

Artecy

CROSS STITCH

Yoho National Park - Crop

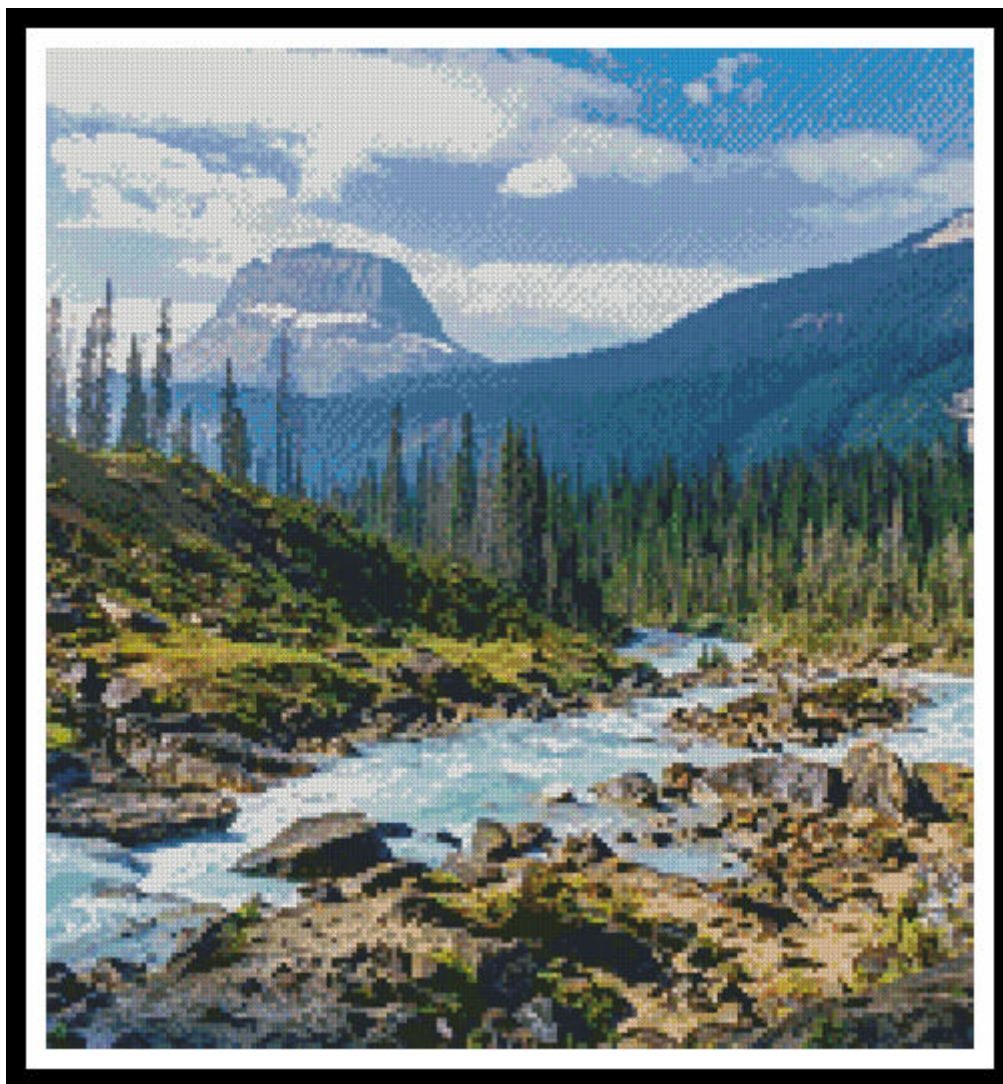

* Original image© Hendrik Cornelissen - Unsplash
Cross Stitch Design by Tereena Clarke.

Completed Size = 185w x 200h Stitches

14 Count, 13.5w x 14.5h inches (34cm x 37cm)

16 Count, 11.5w x 12.5h inches (29cm x 32cm)

18 Count, 10.5w x 11.5h inches (27cm x 29cm)

Uses 85 DMC cotton colours. Only full cross stitches are used in this pattern.

Pattern Instructions

* This pattern can be worked on any fabric type, colour or count you prefer. To work out the size of the finished article, take the number of stitches wide and high and divide it by the count of your fabric (e.g. 14,16,18 count aida etc) to get the size in inches. Times it by 2.54 to get centimetres. We have the sizes in inches shown on the previous page. Also leave at least a few inches of fabric around each side of the design to assist in framing. The higher the fabric count the smaller the completed project will be.

* To put the pattern together look in the top and bottom corners. The page numbers in brackets show which page number it joins up to. Page 1 always starts at the top left hand side of the pattern. Our pages also have a shaded grey section. This indicates a 3 row overlap from adjoining pages to assist with reading the pattern. PLEASE DO NOT RESTITCH THIS AREA.

* You should begin at the centre of the pattern. To find the centre of the pattern it is just a matter of laying the pattern out and locating the arrows at the top and left hand side of the patterns, they are determined by dividing the stitch numbers wide and high in half. Where the two points meet in the middle, that is the centre.

* If you need more assistance to find the middle of your pattern or the page layout, please see the notes section on the colour symbol chart. The easiest way to stitch this pattern, as it has multiple pages, is to stitch one page at a time.

* We suggest using two strands of floss for each stitch and one strand for backstitching if the pattern calls for it.

We hope you enjoy stitching our pattern.

Thanks and Best Wishes
Tereena Clarke

Artecy Cross Stitch
Po Box 3474
Tuggerah, NSW 2259
Australia

Websites: www.artecy.com and www.artecyshop.com
Email: artecy@artecy.com or stitch@artecyshop.com

*Patterns are strictly for personal use only. It is against our copyright to make kits for sale from our designs or to sell, copy or redistribute this pattern in any form. You may not upload our patterns to any internet forums or groups or any other website. You may make 1 copy of this pattern for a working copy for your own personal use if needed.

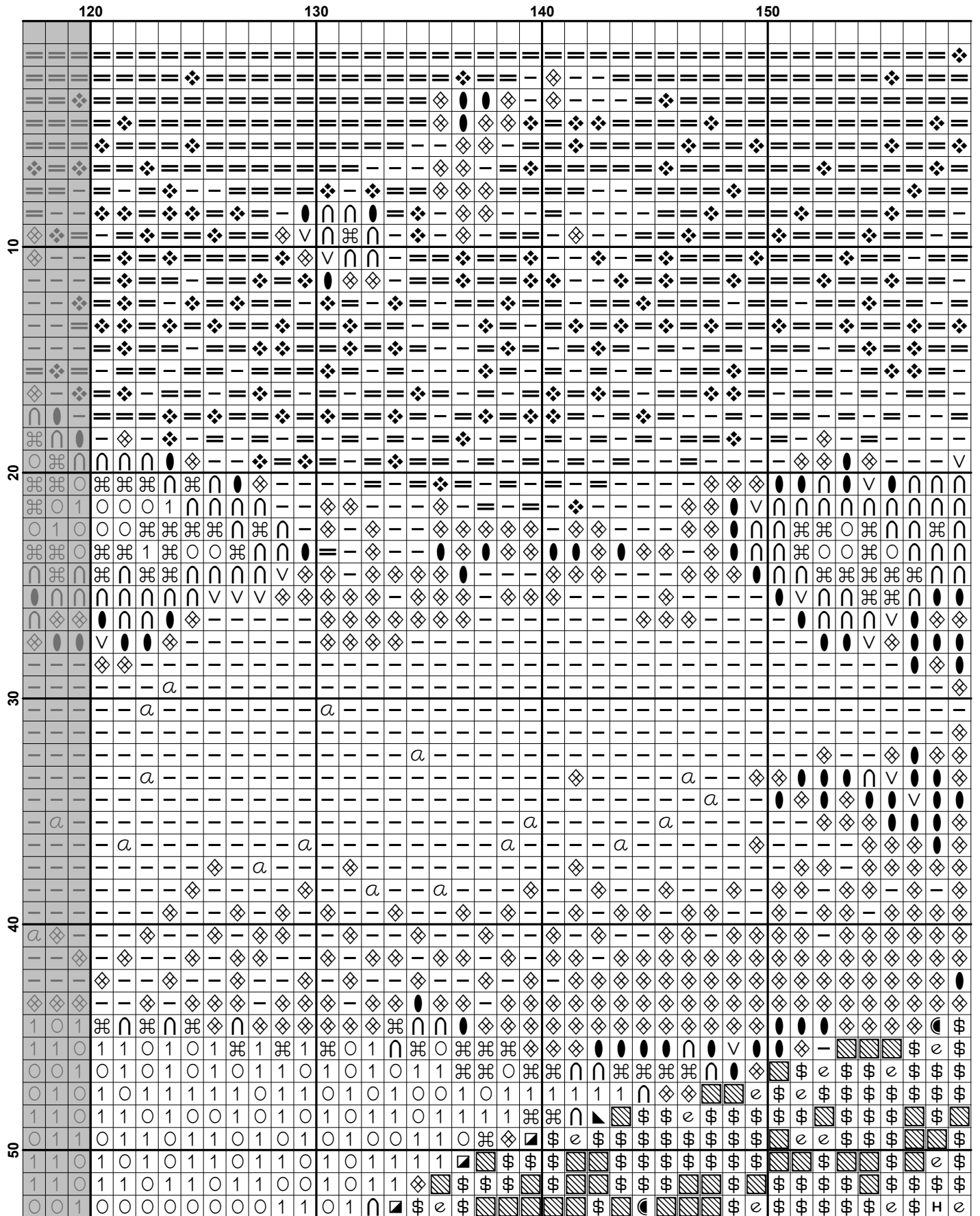

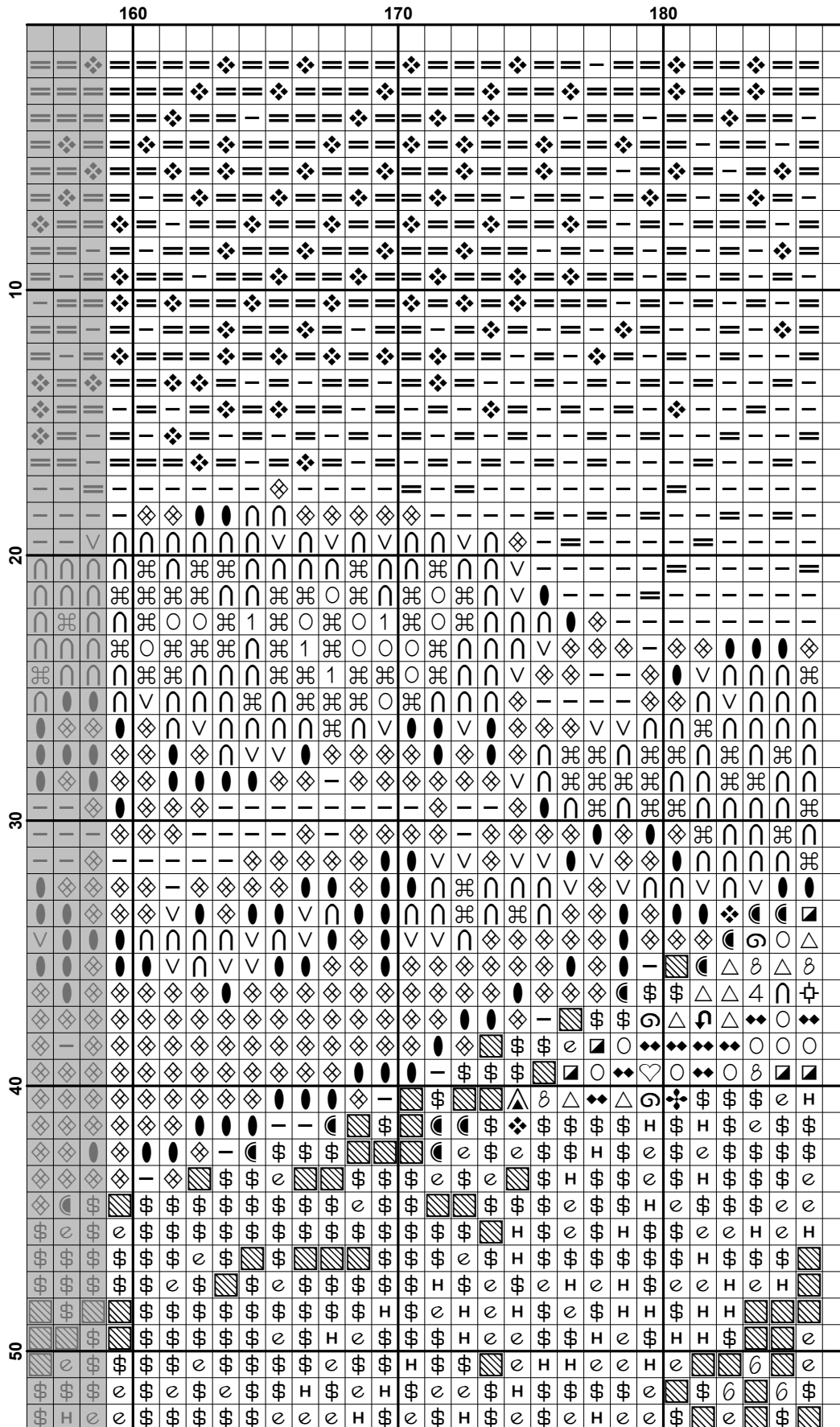

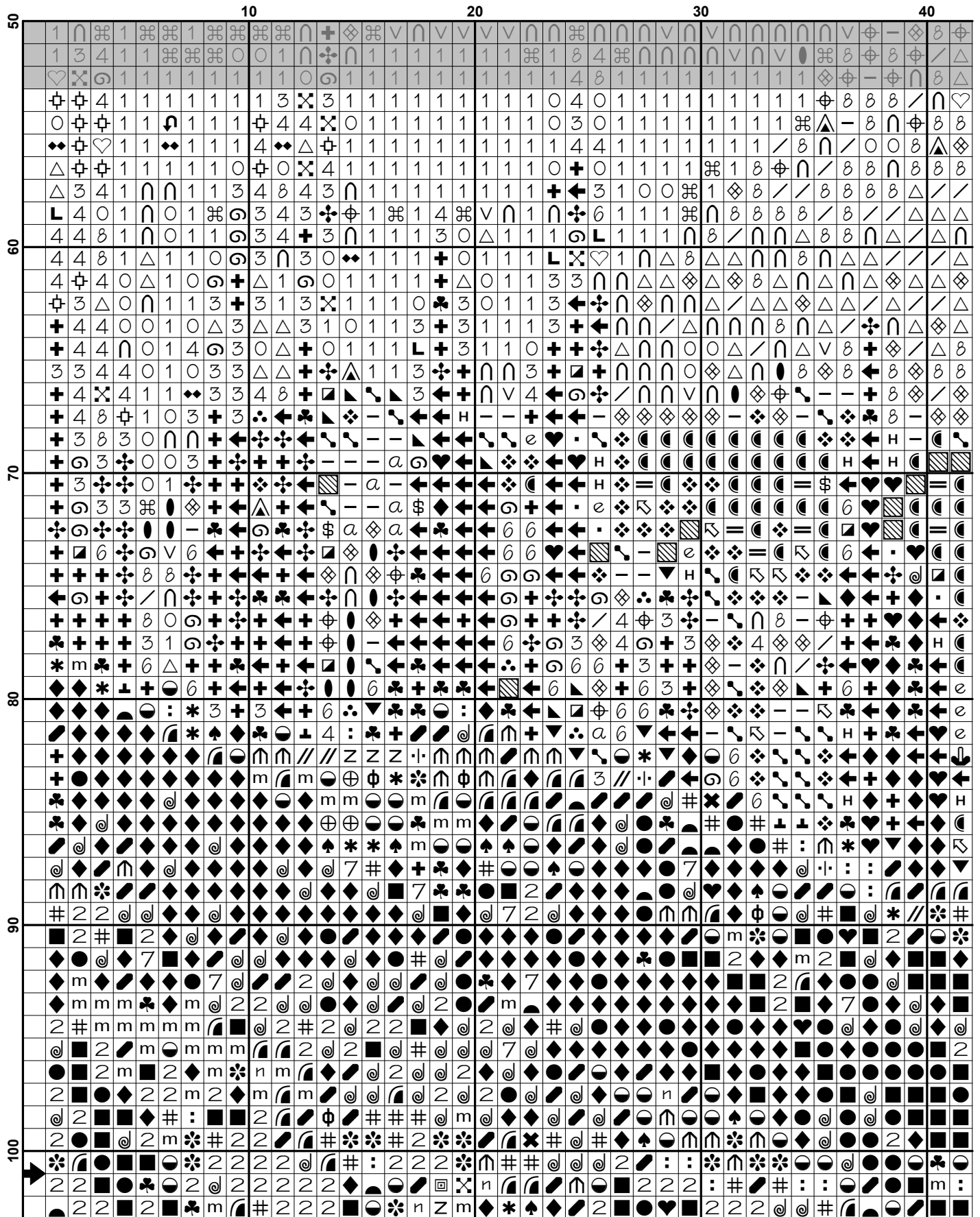

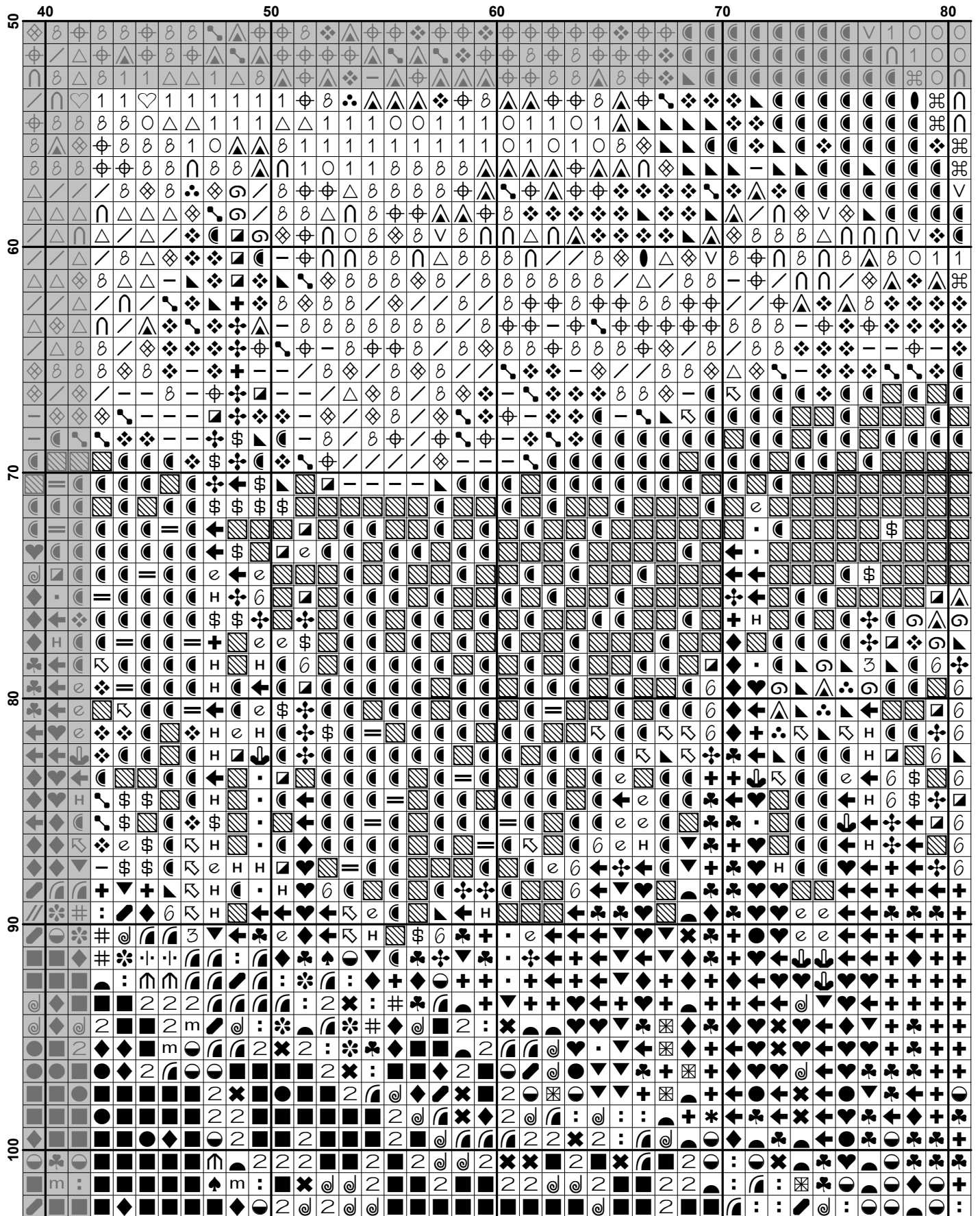

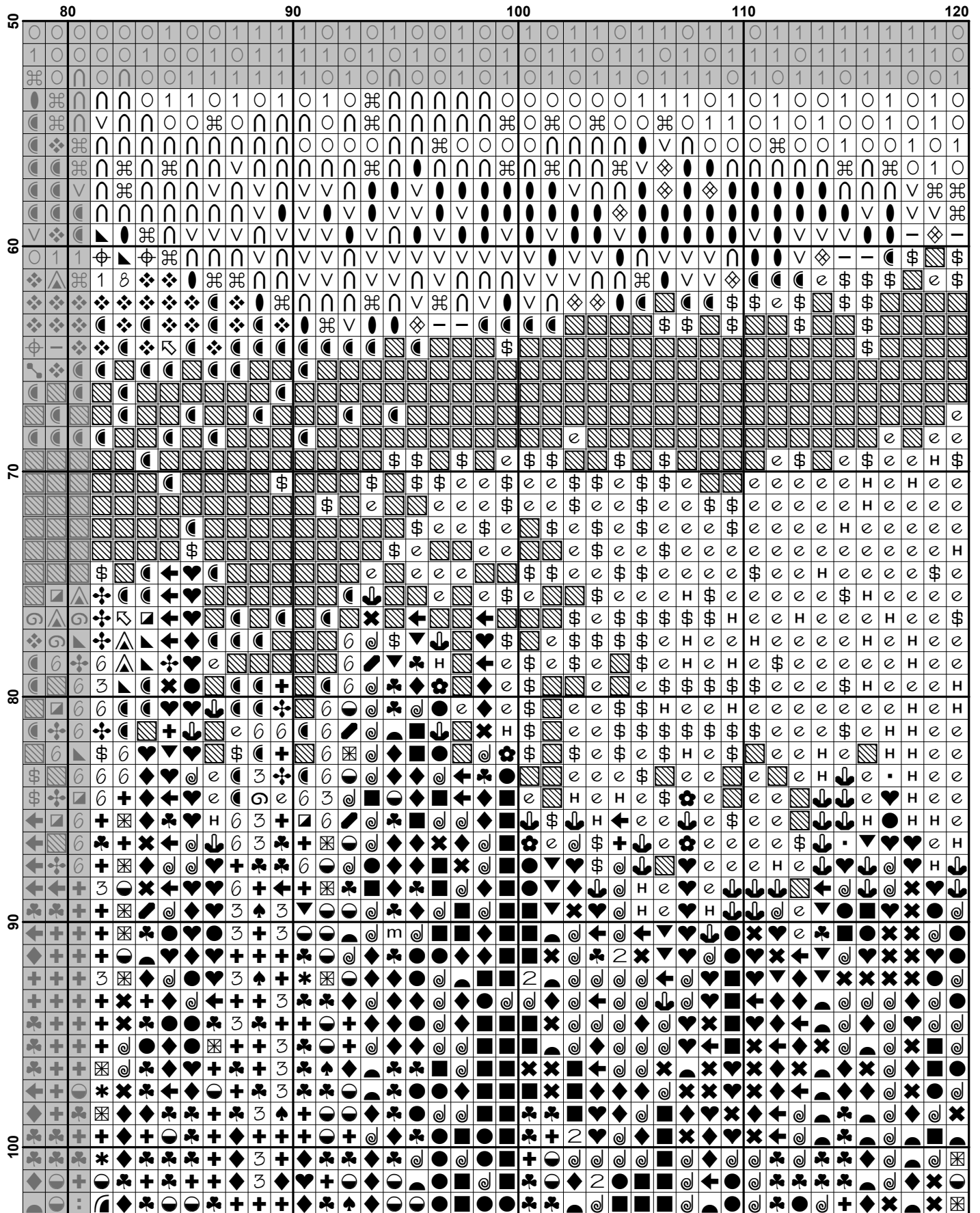

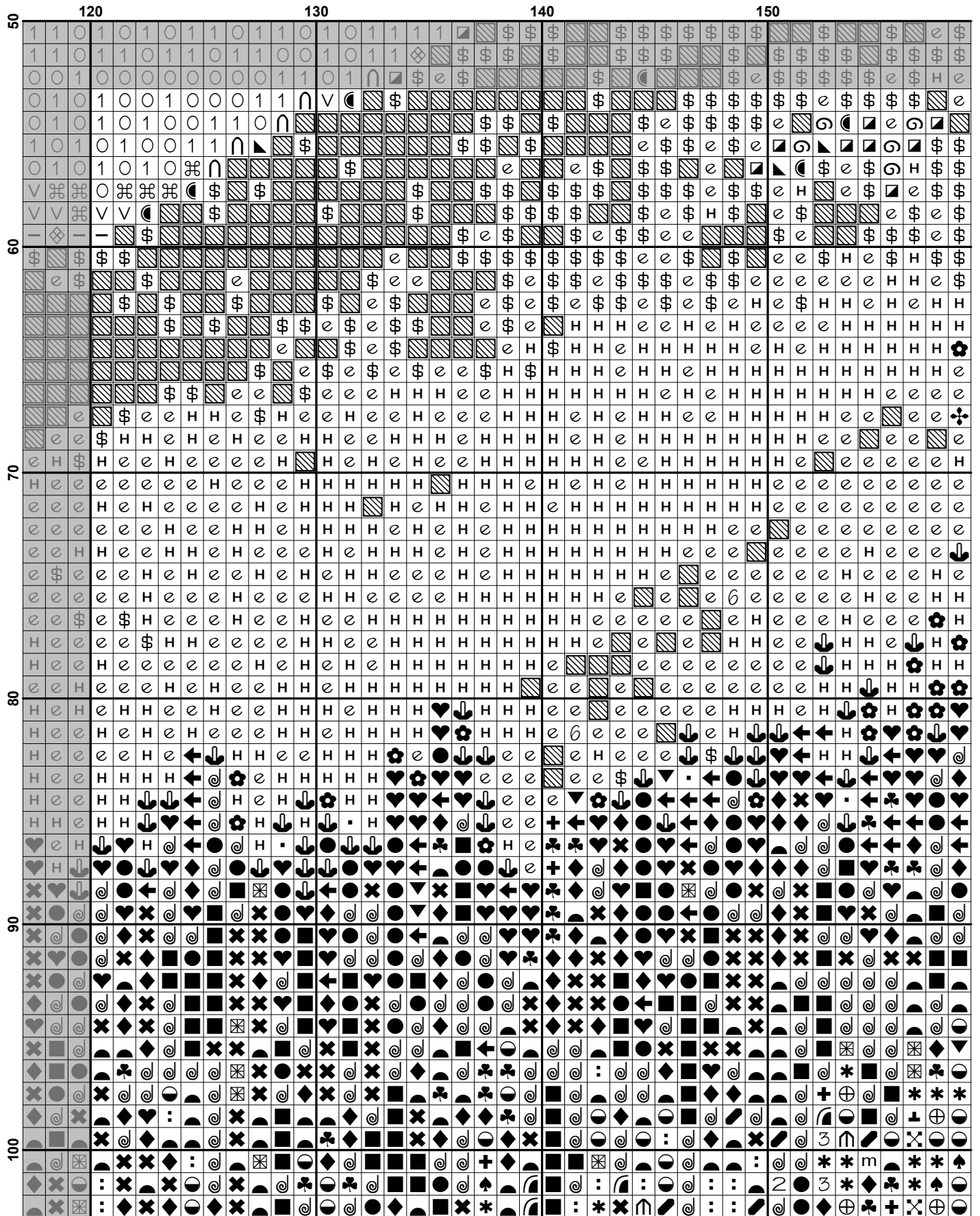

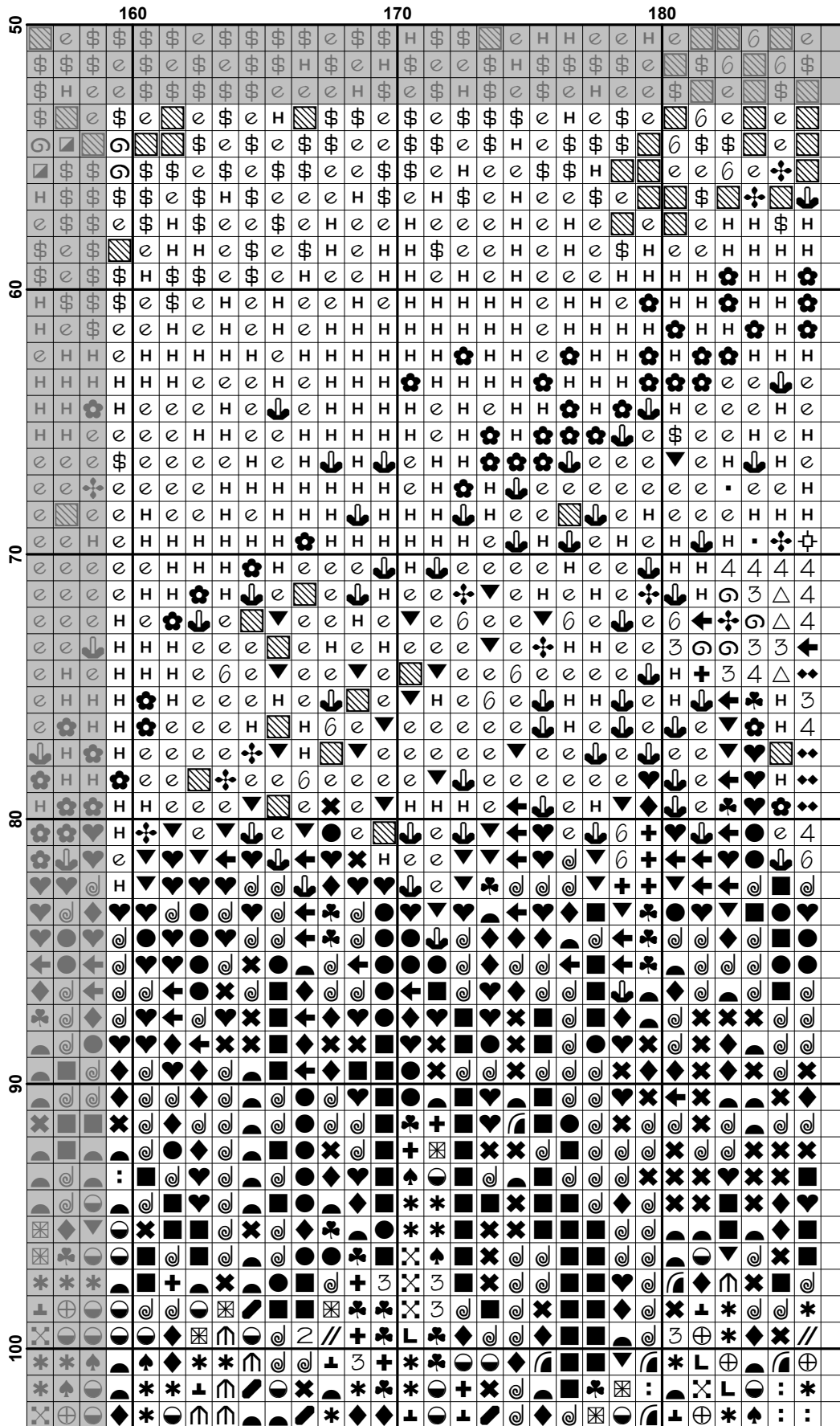

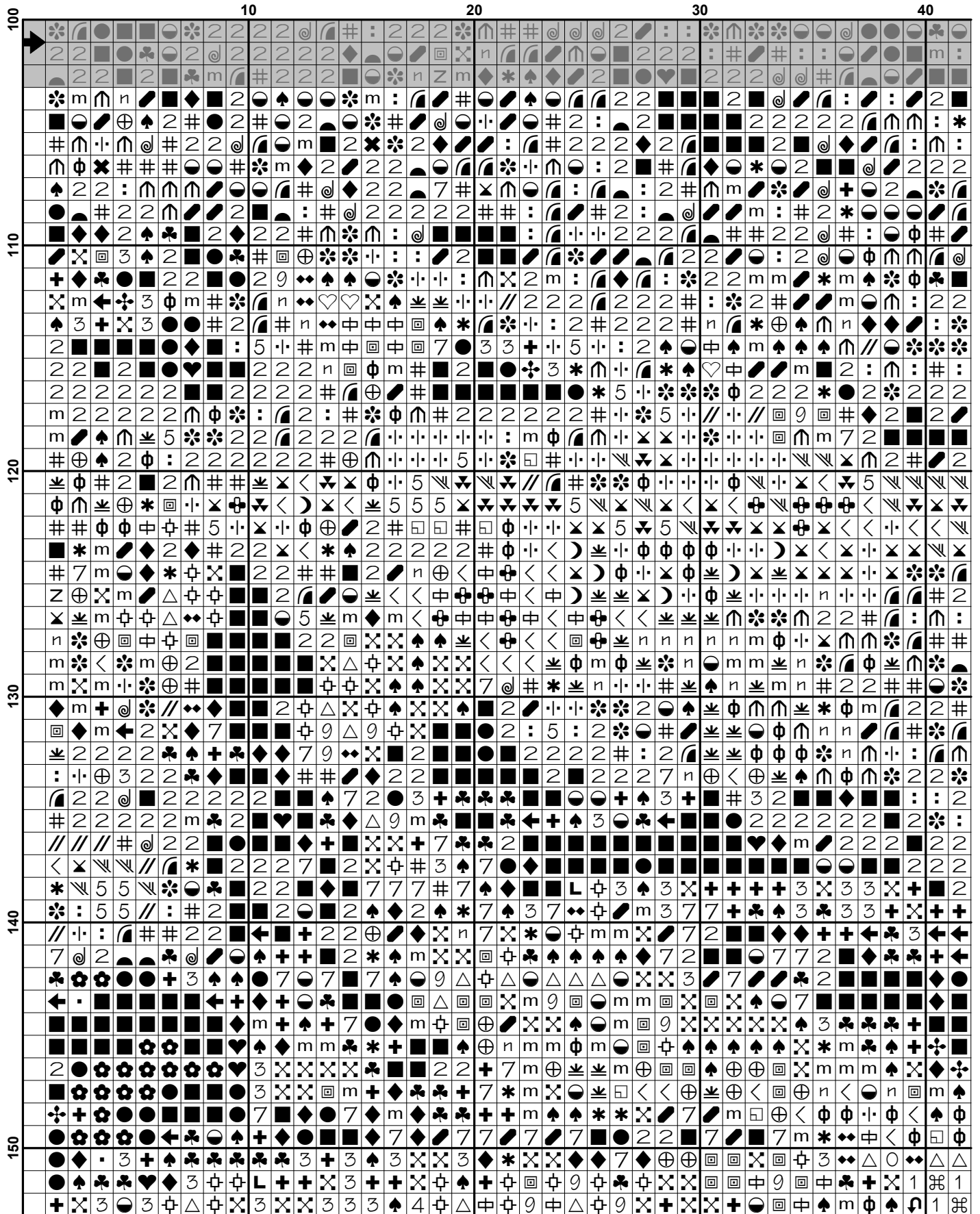

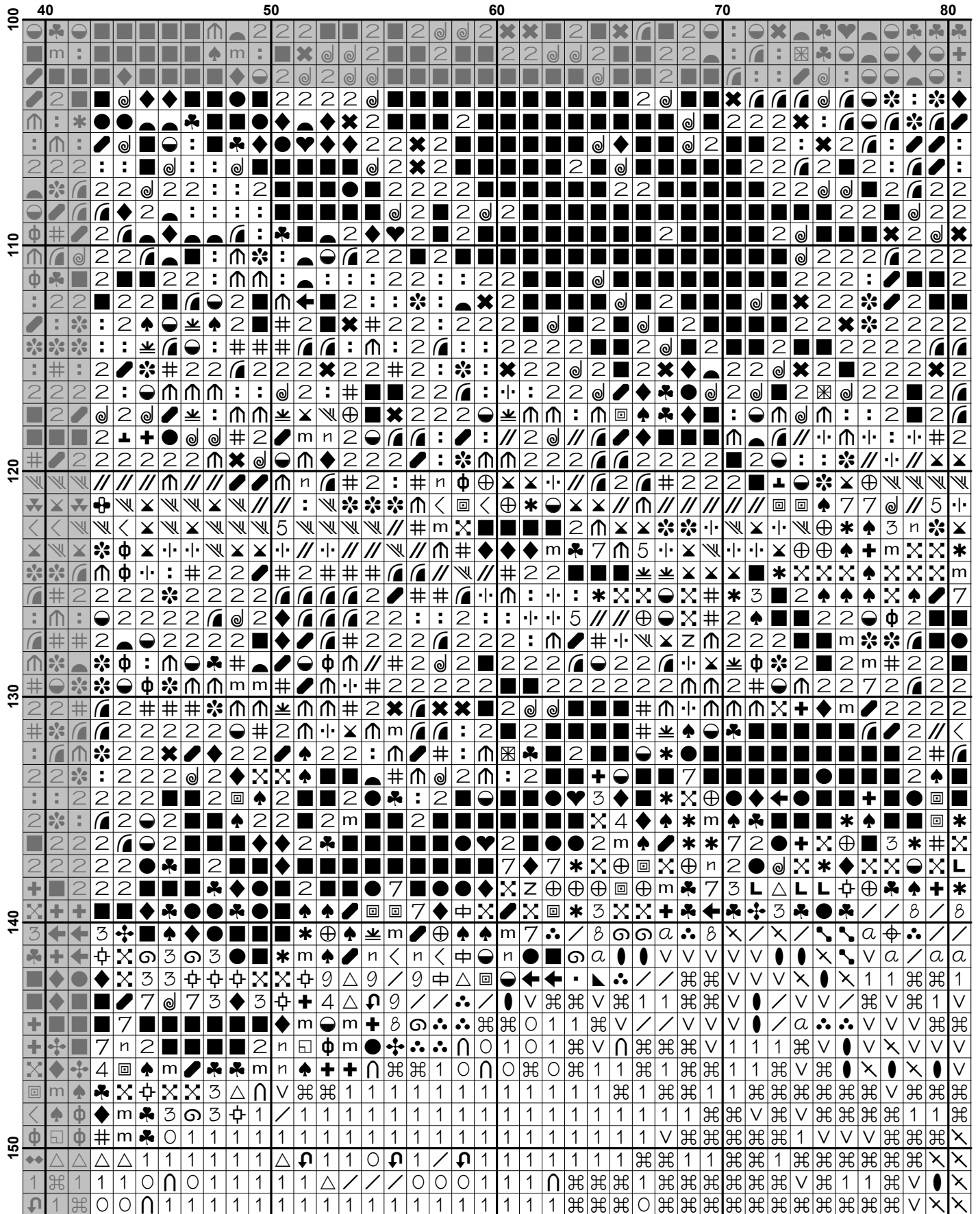

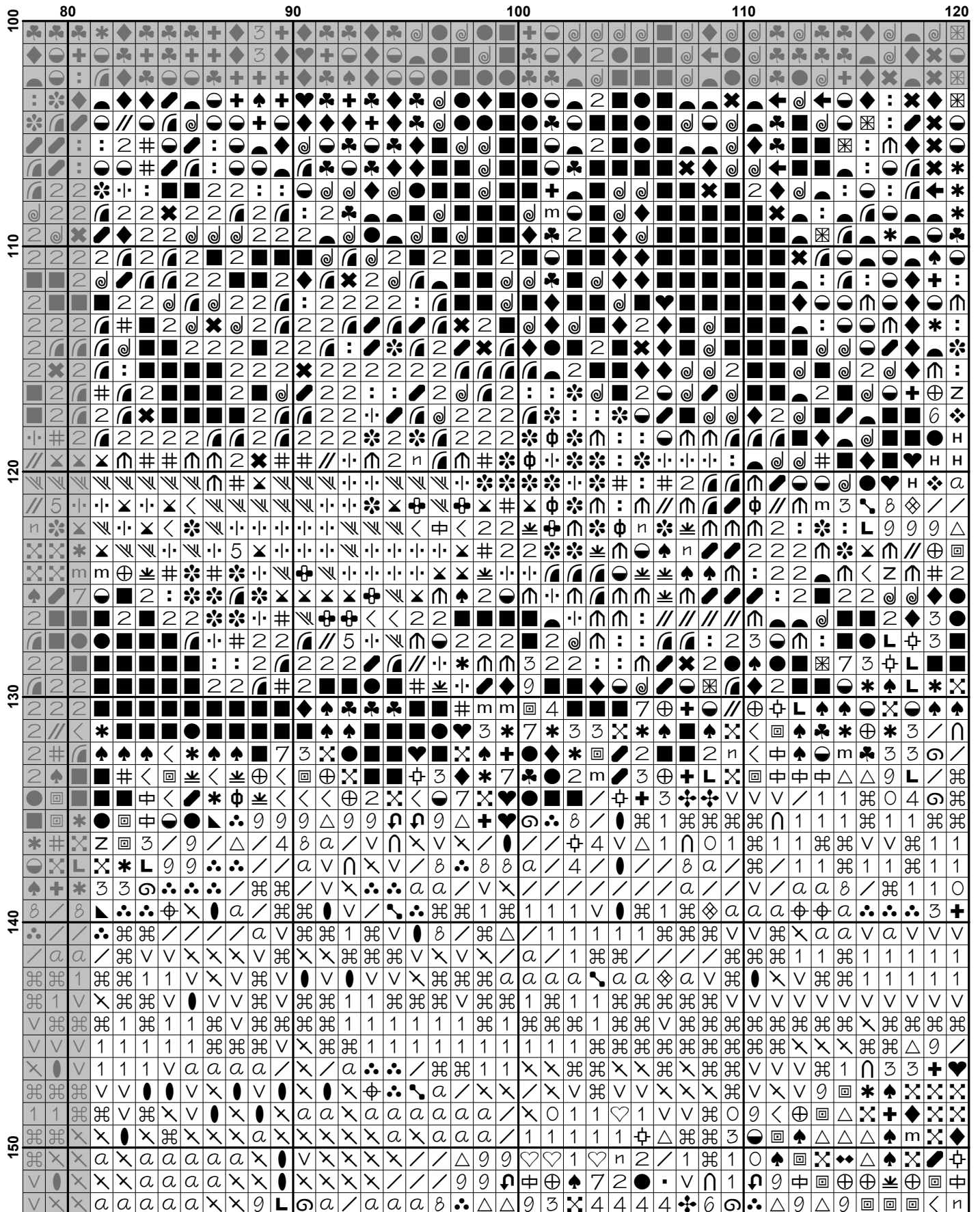

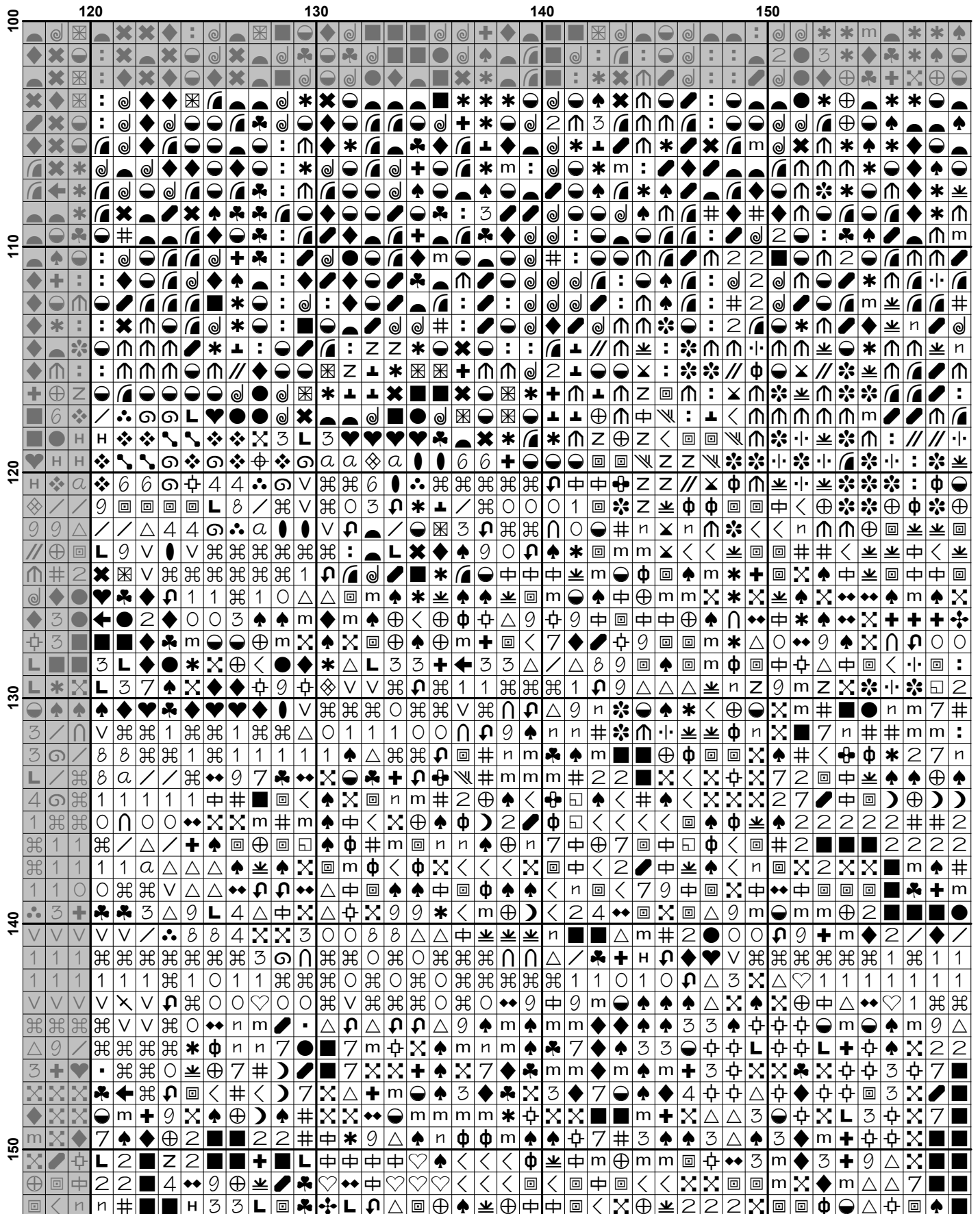

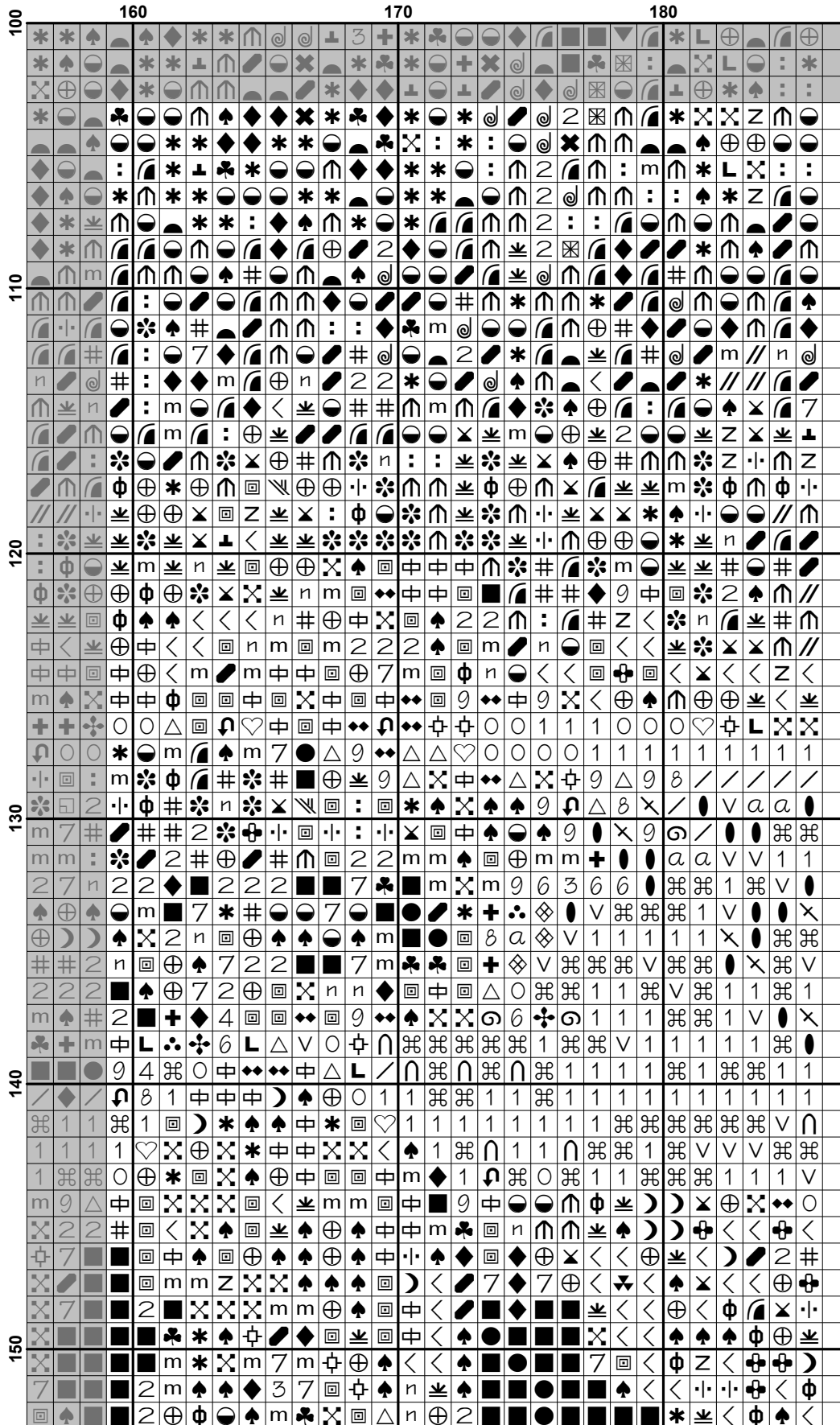

	10	20	30	40
150	●	◆	·	3
151	●	◆	·	3
152	●	◆	·	3
153	●	◆	·	3
154	●	◆	·	3
155	●	◆	·	3
156	●	◆	·	3
157	●	◆	·	3
158	●	◆	·	3
159	●	◆	·	3
160	●	◆	·	3
161	●	◆	·	3
162	●	◆	·	3
163	●	◆	·	3
164	●	◆	·	3
165	●	◆	·	3
166	●	◆	·	3
167	●	◆	·	3
168	●	◆	·	3
169	●	◆	·	3
170	●	◆	·	3
171	●	◆	·	3
172	●	◆	·	3
173	●	◆	·	3
174	●	◆	·	3
175	●	◆	·	3
176	●	◆	·	3
177	●	◆	·	3
178	●	◆	·	3
179	●	◆	·	3
180	●	◆	·	3
181	●	◆	·	3
182	●	◆	·	3
183	●	◆	·	3
184	●	◆	·	3
185	●	◆	·	3
186	●	◆	·	3
187	●	◆	·	3
188	●	◆	·	3
189	●	◆	·	3
190	●	◆	·	3
191	●	◆	·	3
192	●	◆	·	3
193	●	◆	·	3
194	●	◆	·	3
195	●	◆	·	3
196	●	◆	·	3
197	●	◆	·	3
198	●	◆	·	3
199	●	◆	·	3
200	●	◆	·	3

150	40	50	60	70	80
150	1	1	1	1	1
151	1	1	1	1	1
152	1	1	1	1	1
153	1	1	1	1	1
154	1	1	1	1	1
155	1	1	1	1	1
156	1	1	1	1	1
157	1	1	1	1	1
158	1	1	1	1	1
159	1	1	1	1	1
160	1	1	1	1	1
161	1	1	1	1	1
162	1	1	1	1	1
163	1	1	1	1	1
164	1	1	1	1	1
165	1	1	1	1	1
166	1	1	1	1	1
167	1	1	1	1	1
168	1	1	1	1	1
169	1	1	1	1	1
170	1	1	1	1	1
171	1	1	1	1	1
172	1	1	1	1	1
173	1	1	1	1	1
174	1	1	1	1	1
175	1	1	1	1	1
176	1	1	1	1	1
177	1	1	1	1	1
178	1	1	1	1	1
179	1	1	1	1	1
180	1	1	1	1	1
181	1	1	1	1	1
182	1	1	1	1	1
183	1	1	1	1	1
184	1	1	1	1	1
185	1	1	1	1	1
186	1	1	1	1	1
187	1	1	1	1	1
188	1	1	1	1	1
189	1	1	1	1	1
190	1	1	1	1	1
191	1	1	1	1	1
192	1	1	1	1	1
193	1	1	1	1	1
194	1	1	1	1	1
195	1	1	1	1	1
196	1	1	1	1	1
197	1	1	1	1	1
198	1	1	1	1	1
199	1	1	1	1	1
200	1	1	1	1	1

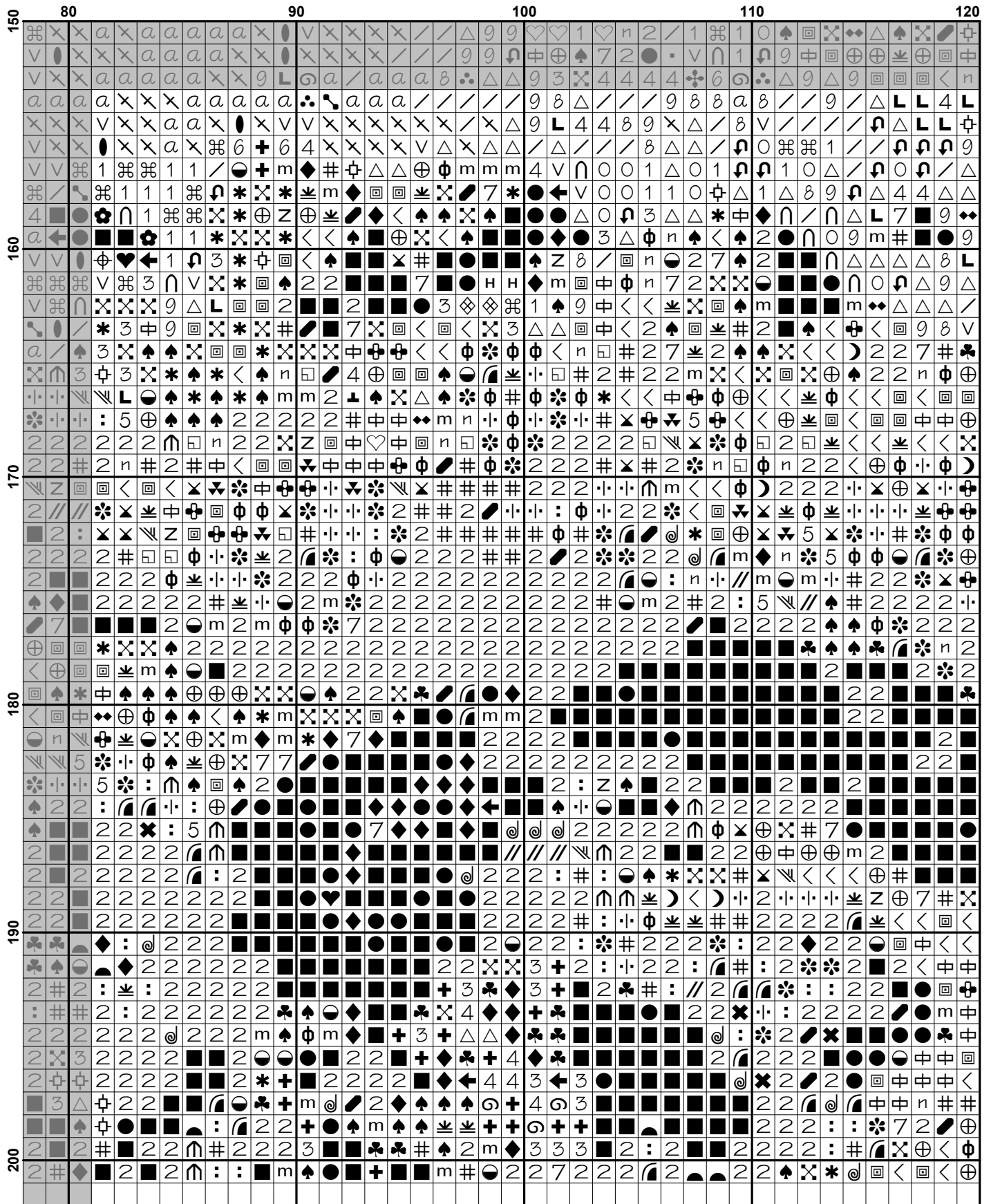

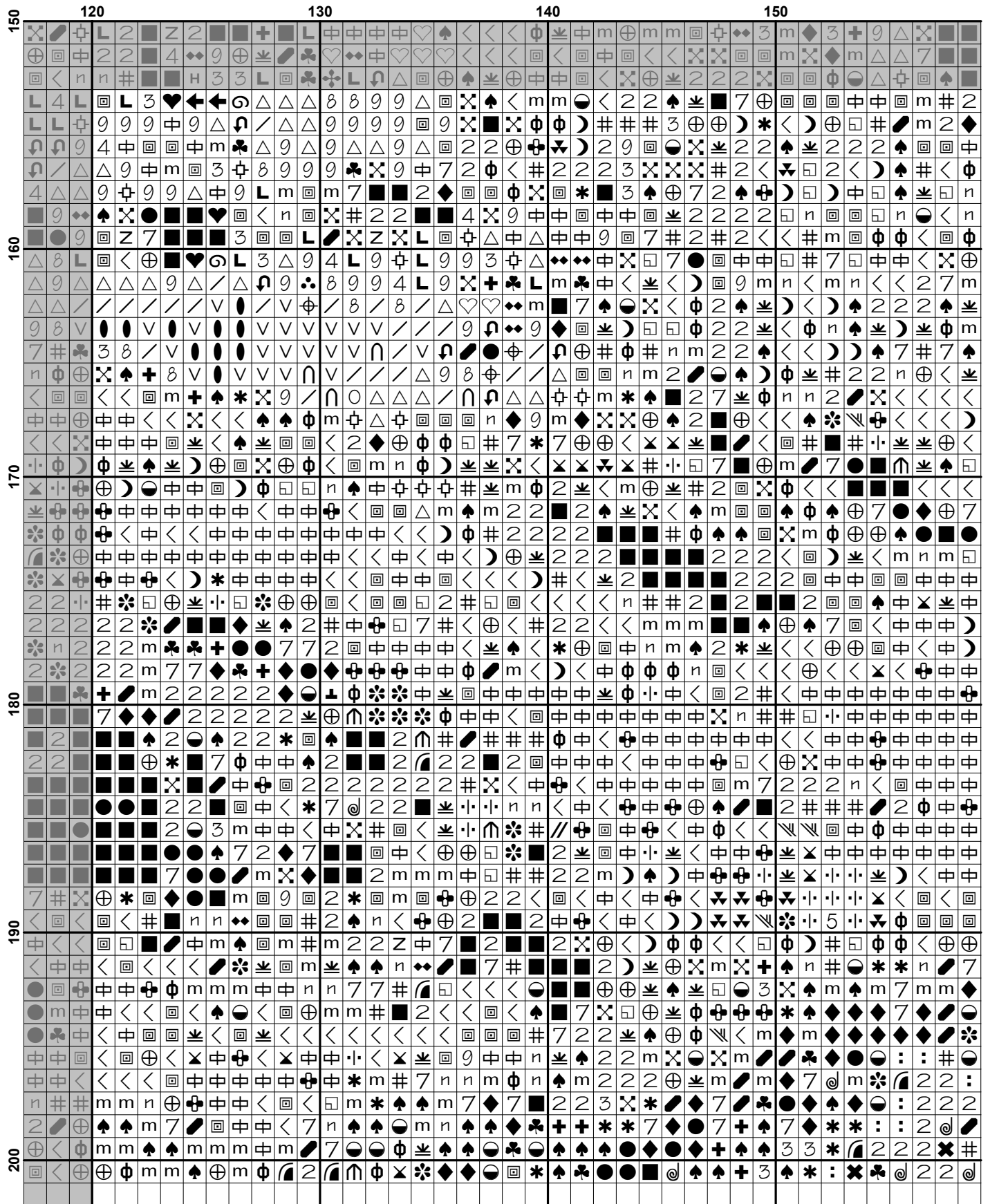

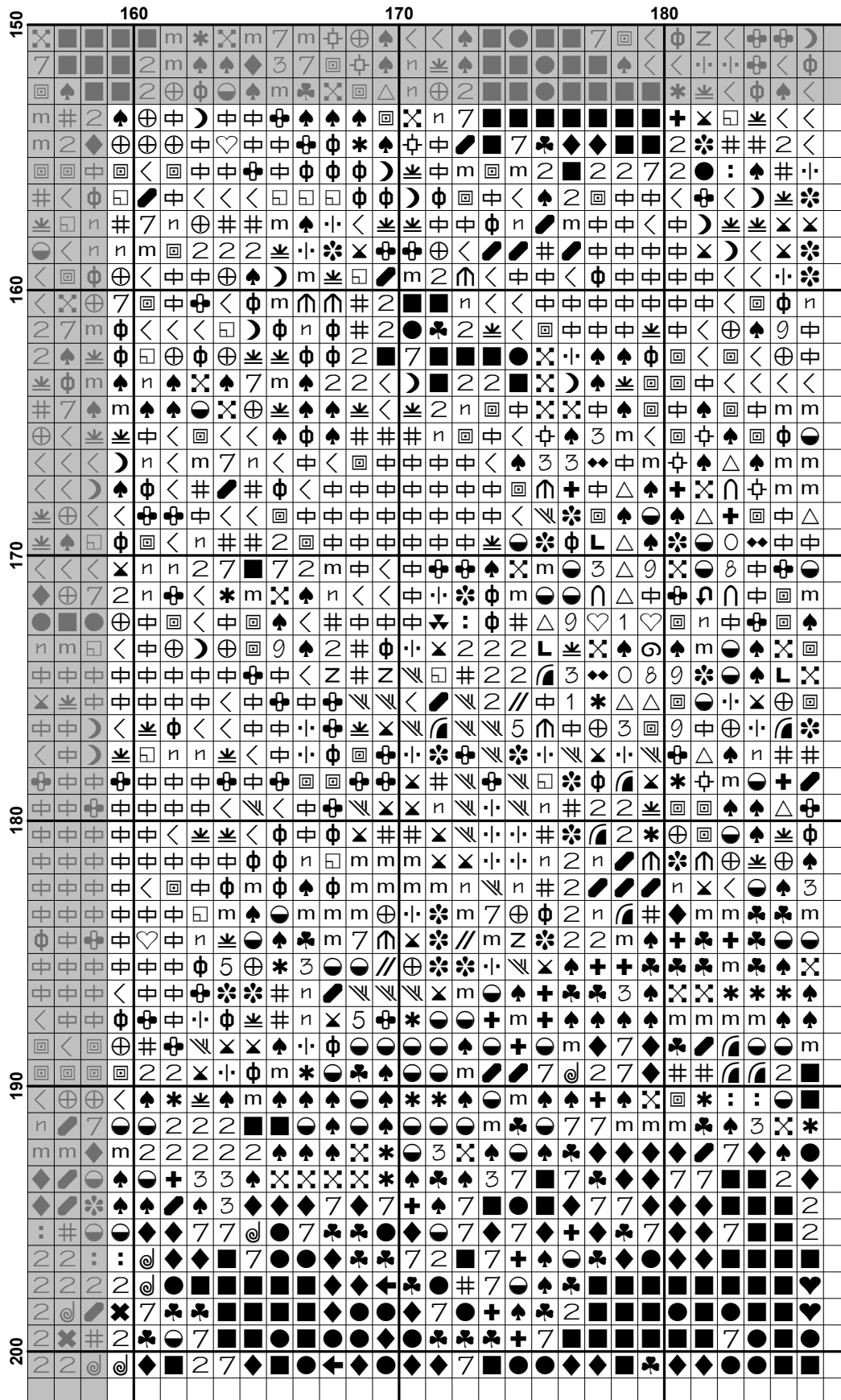







































Pattern Name: Yoho National Park - Crop
Designed By: Image by Hendrik Cornelissen - Unsplash
Company: Artecy Cross Stitch
Copyright: Copyright Artecy Cross Stitch. All rights Reserved.
Fabric: Aida 14, White
 185w X 200h Stitches
Size(s): 14 Count, 13-1/8w X 14-1/4h in
 16 Count, 11-1/2w X 12-1/2h in
 18 Count, 10-1/4w X 11h in

Floss Used for Full Stitches:

Symbol	Strands	Type	Number	Color
	2	DMC	156	Blue Violet-MD LT
	2	DMC	159	Gray Blue-LT
	2	DMC	160	Gray Blue-MD
	2	DMC	161	Gray Blue
	2	DMC	162	Blue-UL VY LT
	2	DMC	166	Moss Green-MD LT
	2	DMC	225	Shell Pink-UL VY LT
	2	DMC	300	Mahogany-VY DK
	2	DMC	310	Black
	2	DMC	311	Navy Blue-MD
	2	DMC	317	Pewter Gray
	2	DMC	318	Steel Gray-LT
	2	DMC	319	Pistachio Green-VY DK
	2	DMC	334	Baby Blue-MD
	2	DMC	367	Pistachio Green-DK
	2	DMC	370	Mustard-MD
	2	DMC	372	Mustard-LT
	2	DMC	413	Pewter Gray-DK
	2	DMC	414	Steel Gray-DK
	2	DMC	434	Brown-LT
	2	DMC	436	Tan
	2	DMC	469	Avocado Green
	2	DMC	471	Avocado Green-VY LT
	2	DMC	500	Blue Green-VY DK
	2	DMC	501	Blue Green-DK
	2	DMC	517	Wedgewood-DK
	2	DMC	518	Wedgewood-LT
	2	DMC	520	Fern Green-DK
	2	DMC	612	Drab Brown-LT
	2	DMC	640	Beige Gray-VY DK
	2	DMC	647	Beaver Gray-MD
	2	DMC	648	Beaver Gray-LT
	2	DMC	730	Olive Green-VY DK
	2	DMC	762	Pearl Gray-VY LT
	2	DMC	775	Baby Blue-VY LT
	2	DMC	779	Cocoa-DK
	2	DMC	794	Cornflower Blue-LT
	2	DMC	799	Delft Blue-MD
	2	DMC	801	Coffee Brown-DK
	2	DMC	803	Baby Blue-UL VY DK
	2	DMC	809	Delft Blue
	2	DMC	813	Blue-LT
	2	DMC	823	Navy Blue-DK
	2	DMC	825	Blue-DK
	2	DMC	826	Blue-MD

Symbol	Strands	Type	Number	Color
	2	DMC	827	Blue-VY LT
	2	DMC	832	Golden Olive
	2	DMC	833	Golden Olive-LT
	2	DMC	930	Antique Blue-DK
	2	DMC	931	Antique Blue-MD
	2	DMC	932	Antique Blue-LT
	2	DMC	936	Avocado Green-VY DK
	2	DMC	938	Coffee Brown-UL DK
	2	DMC	939	Navy Blue-VY DK
	2	DMC	945	Tawny
	2	DMC	996	Electric Blue-MD
	2	DMC	3012	Khaki Green-MD
	2	DMC	3031	Mocha Brown-VY DK
	2	DMC	3042	Antique Violet-LT
	2	DMC	3072	Beaver Gray-VY LT
	2	DMC	3364	Pine Green
	2	DMC	3371	Black Brown
	2	DMC	3743	Antique Violet-VY LT
	2	DMC	3747	Blue Violet-VY LT
	2	DMC	3750	Antique Blue-VY DK
	2	DMC	3752	Antique Blue-VY LT
	2	DMC	3765	Peacock Blue-VY DK
	2	DMC	3766	Peacock Blue-LT
	2	DMC	3770	Tawny-VY LT
	2	DMC	3776	Mahogany-LT
	2	DMC	3787	Brown Gray-DK
	2	DMC	3799	Pewter Gray-VY DK
	2	DMC	3807	Cornflower Blue
	2	DMC	3808	Turquoise-UL VY DK
	2	DMC	3811	Turquoise-VY LT
	2	DMC	3819	Moss Green-LT
	2	DMC	3820	Straw-DK
	2	DMC	3821	Straw
	2	DMC	3840	Lavender Blue-LT
	2	DMC	3842	Wedgewood-DK
	2	DMC	3860	Cocoa
	2	DMC	3861	Cocoa-LT
	2	DMC	3864	Mocha Beige-LT
	1	DMC	3865	Winter White

Notes:

The middle of this pattern can be found on page 8 and is 94 stitches across and 101 stitches down.

Pattern layout using page numbers in top left.

```

1  2  3  4  5
6  7  8  9 10
11 12 13 14 15
16 17 18 19 20

```

Usage Summary

Strands Per Skein: 6

Skein Length: 313.0 in

Type	Number	Full	Half	Quarter	Petite	Back(in)	Str(in)	Spec(in)	French	Bead	Skein Est.
DMC 156	156	101	0	0	0	0.0	0.0	0.0	0	0	1.000
DMC 159	159	341	0	0	0	0.0	0.0	0.0	0	0	1.000
DMC 160	160	128	0	0	0	0.0	0.0	0.0	0	0	1.000
DMC 161	161	132	0	0	0	0.0	0.0	0.0	0	0	1.000
DMC 162	162	621	0	0	0	0.0	0.0	0.0	0	0	1.000
DMC 166	166	39	0	0	0	0.0	0.0	0.0	0	0	1.000
DMC 225	225	79	0	0	0	0.0	0.0	0.0	0	0	1.000
DMC 300	300	72	0	0	0	0.0	0.0	0.0	0	0	1.000
DMC 310	310	1764	0	0	0	0.0	0.0	0.0	0	0	1.000
DMC 311	311	48	0	0	0	0.0	0.0	0.0	0	0	1.000
DMC 317	317	562	0	0	0	0.0	0.0	0.0	0	0	1.000
DMC 318	318	127	0	0	0	0.0	0.0	0.0	0	0	1.000
DMC 319	319	283	0	0	0	0.0	0.0	0.0	0	0	1.000
DMC 334	334	91	0	0	0	0.0	0.0	0.0	0	0	1.000
DMC 367	367	59	0	0	0	0.0	0.0	0.0	0	0	1.000
DMC 370	370	281	0	0	0	0.0	0.0	0.0	0	0	1.000
DMC 372	372	54	0	0	0	0.0	0.0	0.0	0	0	1.000
DMC 413	413	510	0	0	0	0.0	0.0	0.0	0	0	1.000
DMC 414	414	426	0	0	0	0.0	0.0	0.0	0	0	1.000
DMC 434	434	255	0	0	0	0.0	0.0	0.0	0	0	1.000
DMC 436	436	495	0	0	0	0.0	0.0	0.0	0	0	1.000
DMC 469	469	364	0	0	0	0.0	0.0	0.0	0	0	1.000
DMC 471	471	88	0	0	0	0.0	0.0	0.0	0	0	1.000
DMC 500	500	768	0	0	0	0.0	0.0	0.0	0	0	1.000
DMC 501	501	87	0	0	0	0.0	0.0	0.0	0	0	1.000
DMC 517	517	918	0	0	0	0.0	0.0	0.0	0	0	1.000
DMC 518	518	31	0	0	0	0.0	0.0	0.0	0	0	1.000
DMC 520	520	299	0	0	0	0.0	0.0	0.0	0	0	1.000
DMC 612	612	321	0	0	0	0.0	0.0	0.0	0	0	1.000
DMC 640	640	324	0	0	0	0.0	0.0	0.0	0	0	1.000
DMC 647	647	102	0	0	0	0.0	0.0	0.0	0	0	1.000
DMC 648	648	180	0	0	0	0.0	0.0	0.0	0	0	1.000
DMC 730	730	293	0	0	0	0.0	0.0	0.0	0	0	1.000
DMC 762	762	677	0	0	0	0.0	0.0	0.0	0	0	1.000
DMC 775	775	1229	0	0	0	0.0	0.0	0.0	0	0	1.000
DMC 779	779	508	0	0	0	0.0	0.0	0.0	0	0	1.000
DMC 794	794	186	0	0	0	0.0	0.0	0.0	0	0	1.000
DMC 799	799	442	0	0	0	0.0	0.0	0.0	0	0	1.000
DMC 801	801	197	0	0	0	0.0	0.0	0.0	0	0	1.000
DMC 803	803	100	0	0	0	0.0	0.0	0.0	0	0	1.000
DMC 809	809	1784	0	0	0	0.0	0.0	0.0	0	0	1.000
DMC 813	813	91	0	0	0	0.0	0.0	0.0	0	0	1.000
DMC 823	823	576	0	0	0	0.0	0.0	0.0	0	0	1.000
DMC 825	825	607	0	0	0	0.0	0.0	0.0	0	0	1.000
DMC 826	826	561	0	0	0	0.0	0.0	0.0	0	0	1.000
DMC 827	827	487	0	0	0	0.0	0.0	0.0	0	0	1.000
DMC 832	832	260	0	0	0	0.0	0.0	0.0	0	0	1.000
DMC 833	833	170	0	0	0	0.0	0.0	0.0	0	0	1.000
DMC 930	930	380	0	0	0	0.0	0.0	0.0	0	0	1.000
DMC 931	931	125	0	0	0	0.0	0.0	0.0	0	0	1.000
DMC 932	932	102	0	0	0	0.0	0.0	0.0	0	0	1.000

Type	Number	Full	Half	Quarter	Petite	Back(in)	Str(in)	Spec(in)	French	Bead	Skein Est.
DMC	936	415	0	0	0	0.0	0.0	0.0	0	0	1.000
DMC	938	431	0	0	0	0.0	0.0	0.0	0	0	1.000
DMC	939	2056	0	0	0	0.0	0.0	0.0	0	0	2.000
DMC	945	600	0	0	0	0.0	0.0	0.0	0	0	1.000
DMC	996	809	0	0	0	0.0	0.0	0.0	0	0	1.000
DMC	3012	344	0	0	0	0.0	0.0	0.0	0	0	1.000
DMC	3031	385	0	0	0	0.0	0.0	0.0	0	0	1.000
DMC	3042	162	0	0	0	0.0	0.0	0.0	0	0	1.000
DMC	3072	69	0	0	0	0.0	0.0	0.0	0	0	1.000
DMC	3364	31	0	0	0	0.0	0.0	0.0	0	0	1.000
DMC	3371	270	0	0	0	0.0	0.0	0.0	0	0	1.000
DMC	3743	312	0	0	0	0.0	0.0	0.0	0	0	1.000
DMC	3747	1028	0	0	0	0.0	0.0	0.0	0	0	1.000
DMC	3750	316	0	0	0	0.0	0.0	0.0	0	0	1.000
DMC	3752	316	0	0	0	0.0	0.0	0.0	0	0	1.000
DMC	3765	998	0	0	0	0.0	0.0	0.0	0	0	1.000
DMC	3766	217	0	0	0	0.0	0.0	0.0	0	0	1.000
DMC	3770	33	0	0	0	0.0	0.0	0.0	0	0	1.000
DMC	3776	77	0	0	0	0.0	0.0	0.0	0	0	1.000
DMC	3787	666	0	0	0	0.0	0.0	0.0	0	0	1.000
DMC	3799	975	0	0	0	0.0	0.0	0.0	0	0	1.000
DMC	3807	59	0	0	0	0.0	0.0	0.0	0	0	1.000
DMC	3808	128	0	0	0	0.0	0.0	0.0	0	0	1.000
DMC	3811	158	0	0	0	0.0	0.0	0.0	0	0	1.000
DMC	3819	128	0	0	0	0.0	0.0	0.0	0	0	1.000
DMC	3820	33	0	0	0	0.0	0.0	0.0	0	0	1.000
DMC	3821	126	0	0	0	0.0	0.0	0.0	0	0	1.000
DMC	3840	1113	0	0	0	0.0	0.0	0.0	0	0	1.000
DMC	3842	736	0	0	0	0.0	0.0	0.0	0	0	1.000
DMC	3860	726	0	0	0	0.0	0.0	0.0	0	0	1.000
DMC	3861	567	0	0	0	0.0	0.0	0.0	0	0	1.000
DMC	3864	589	0	0	0	0.0	0.0	0.0	0	0	1.000
DMC	3865	3402	0	0	0	0.0	0.0	0.0	0	0	2.000