

Artecy

CROSS STITCH

Waldbach

Adapted from Artwork by Adolf Kaufmann



Cross Stitch Design by Tereena Clarke.

Completed Size = 219w x 300h Stitches

14 Count, 16w x 21.5h inches (41cm x 55cm)

16 Count, 14w x 19h inches (36cm x 48cm)

18 Count, 12.5w x 17h inches (32cm x 43cm)

Uses 84 DMC cotton colours. Only full cross stitches are used in this pattern.

Pattern Instructions

* This pattern can be worked on any fabric type, colour or count you prefer. To work out the size of the finished article, take the number of stitches wide and high and divide it by the count of your fabric (e.g. 14,16,18 count aida etc) to get the size in inches. Times it by 2.54 to get centimetres. We have the sizes in inches shown on the previous page. Also leave at least a few inches of fabric around each side of the design to assist in framing. The higher the fabric count the smaller the completed project will be.

* To put the pattern together look in the top and bottom corners. The page numbers in brackets show which page number it joins up to. Page 1 always starts at the top left hand side of the pattern. Our pages also have a shaded grey section. This indicates a 3 row overlap from adjoining pages to assist with reading the pattern. PLEASE DO NOT RESTITCH THIS AREA.

* You should begin at the centre of the pattern. To find the centre of the pattern it is just a matter of laying the pattern out and locating the arrows at the top and left hand side of the patterns, they are determined by dividing the stitch numbers wide and high in half. Where the two points meet in the middle, that is the centre.

* If you need more assistance to find the middle of your pattern or the page layout, please see the notes section on the colour symbol chart. The easiest way to stitch this pattern, as it has multiple pages, is to stitch one page at a time.

* We suggest using two strands of floss for each stitch and one strand for backstitching if the pattern calls for it.

We hope you enjoy stitching our pattern.

Thanks and Best Wishes
Tereena Clarke

Artecy Cross Stitch
Po Box 3474
Tuggerah, NSW 2259
Australia

Websites: www.artecy.com and www.artecyshop.com
Email: artecy@artecy.com or stitch@artecyshop.com

*Patterns are strictly for personal use only. It is against our copyright to make kits for sale from our designs or to sell, copy or redistribute this pattern in any form. You may not upload our patterns to any internet forums or groups or any other website. You may make 1 copy of this pattern for a working copy for your own personal use if needed.

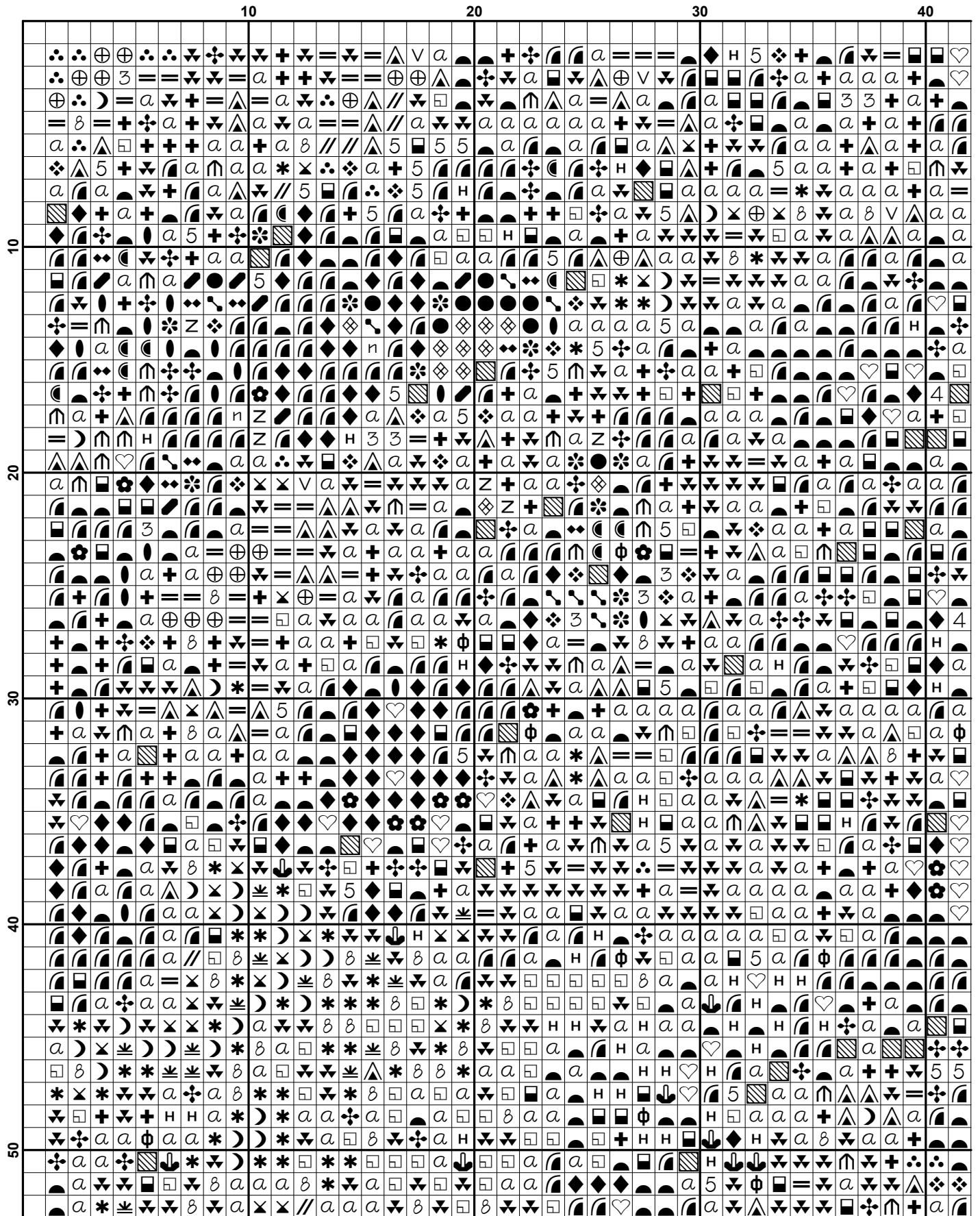

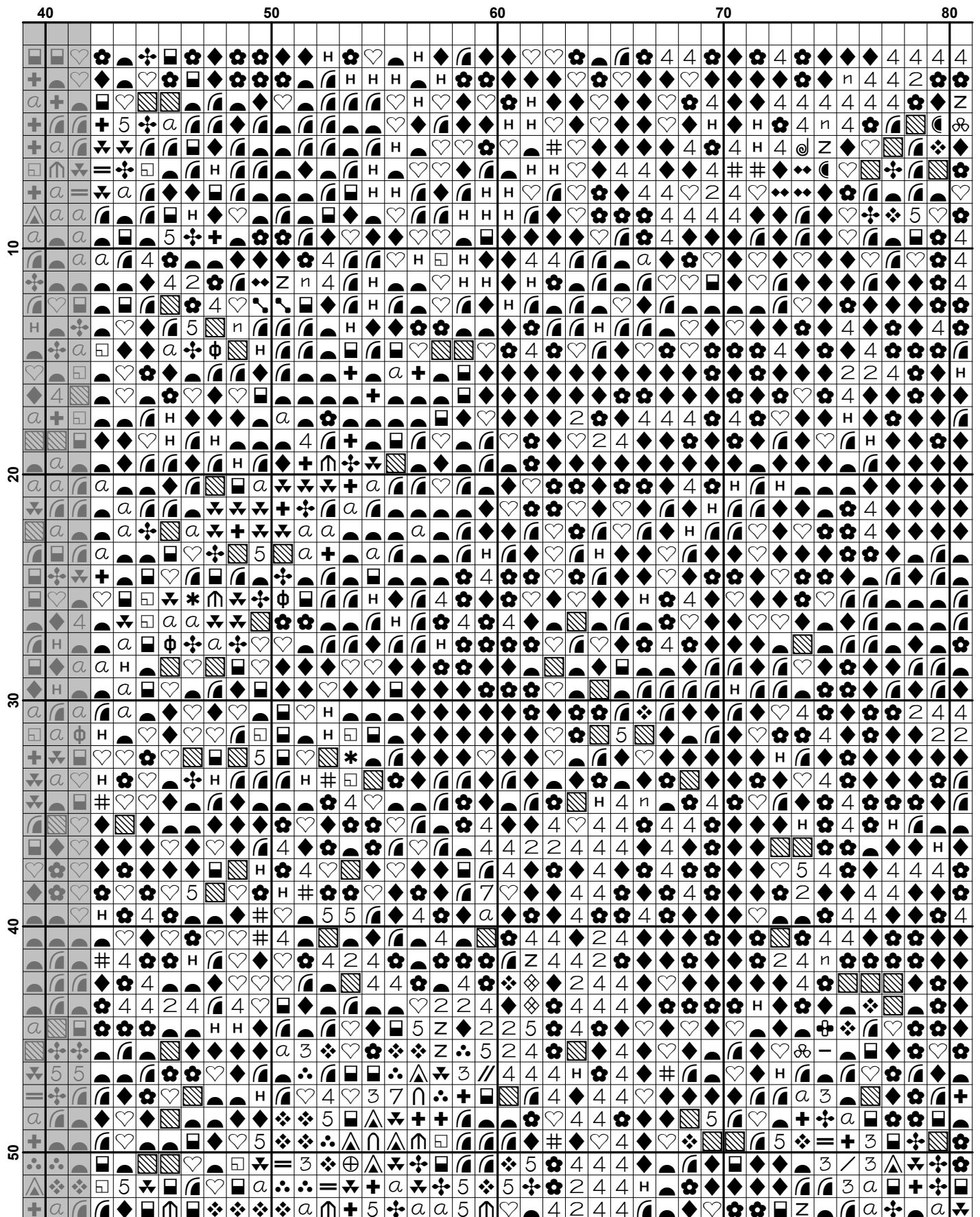

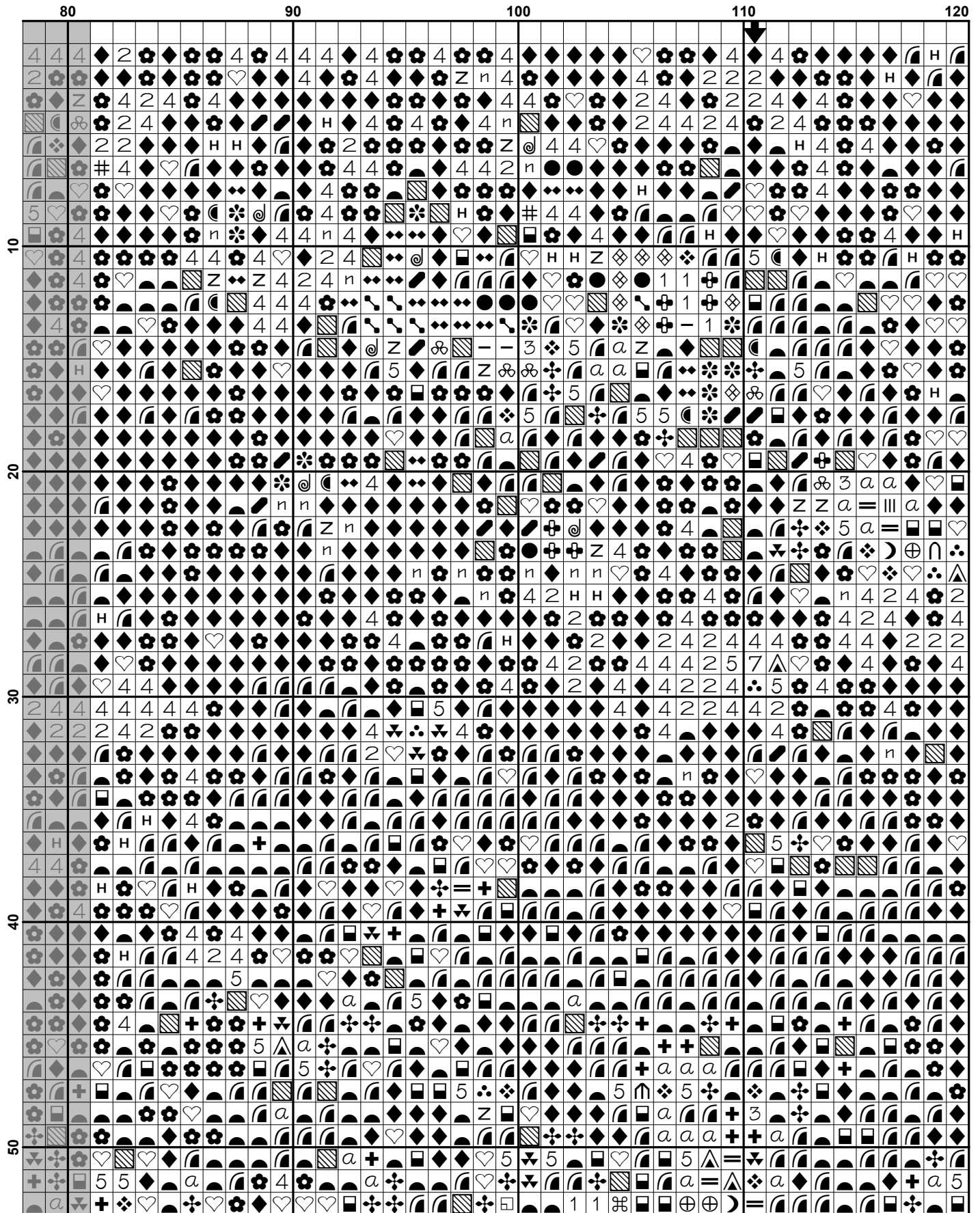

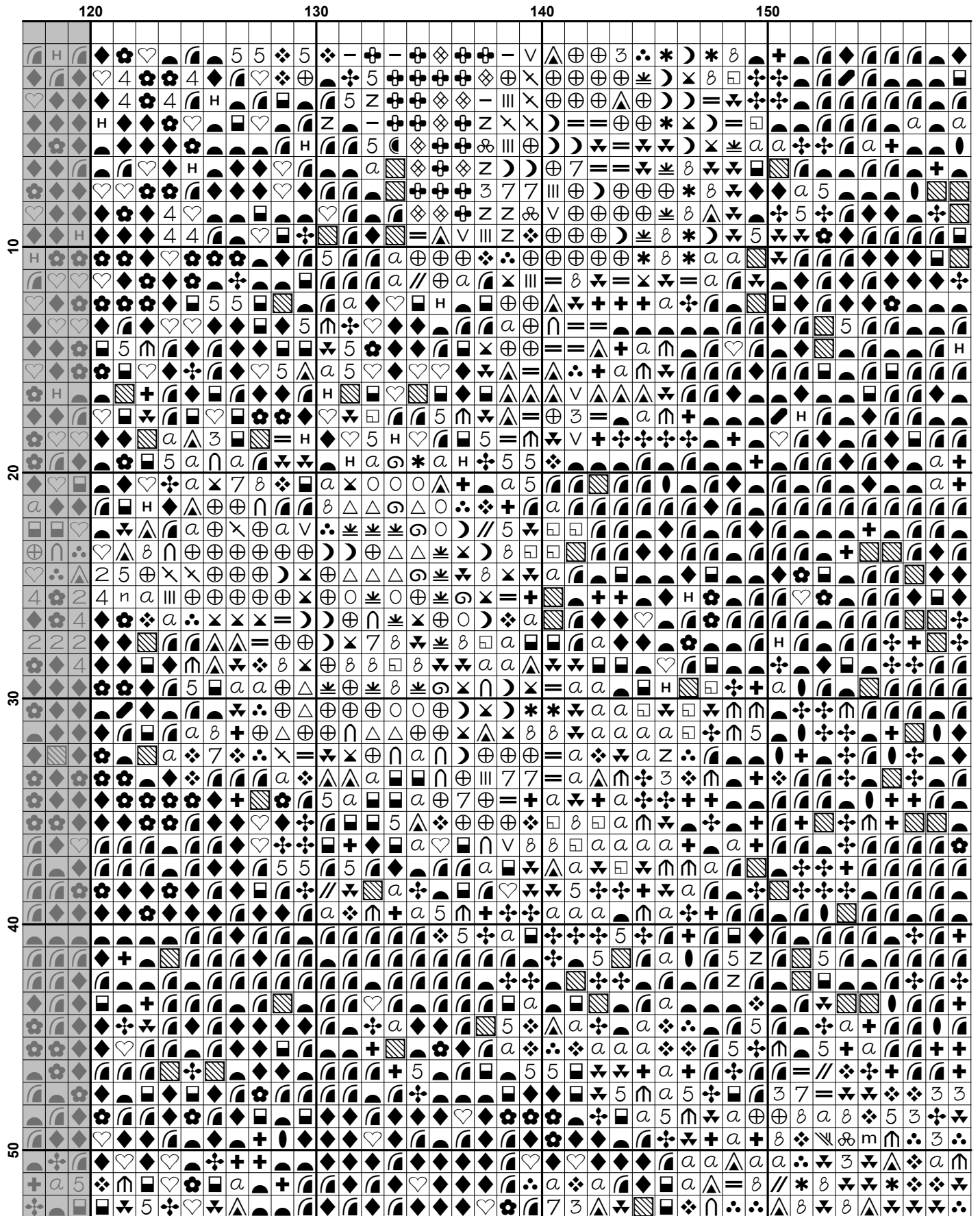

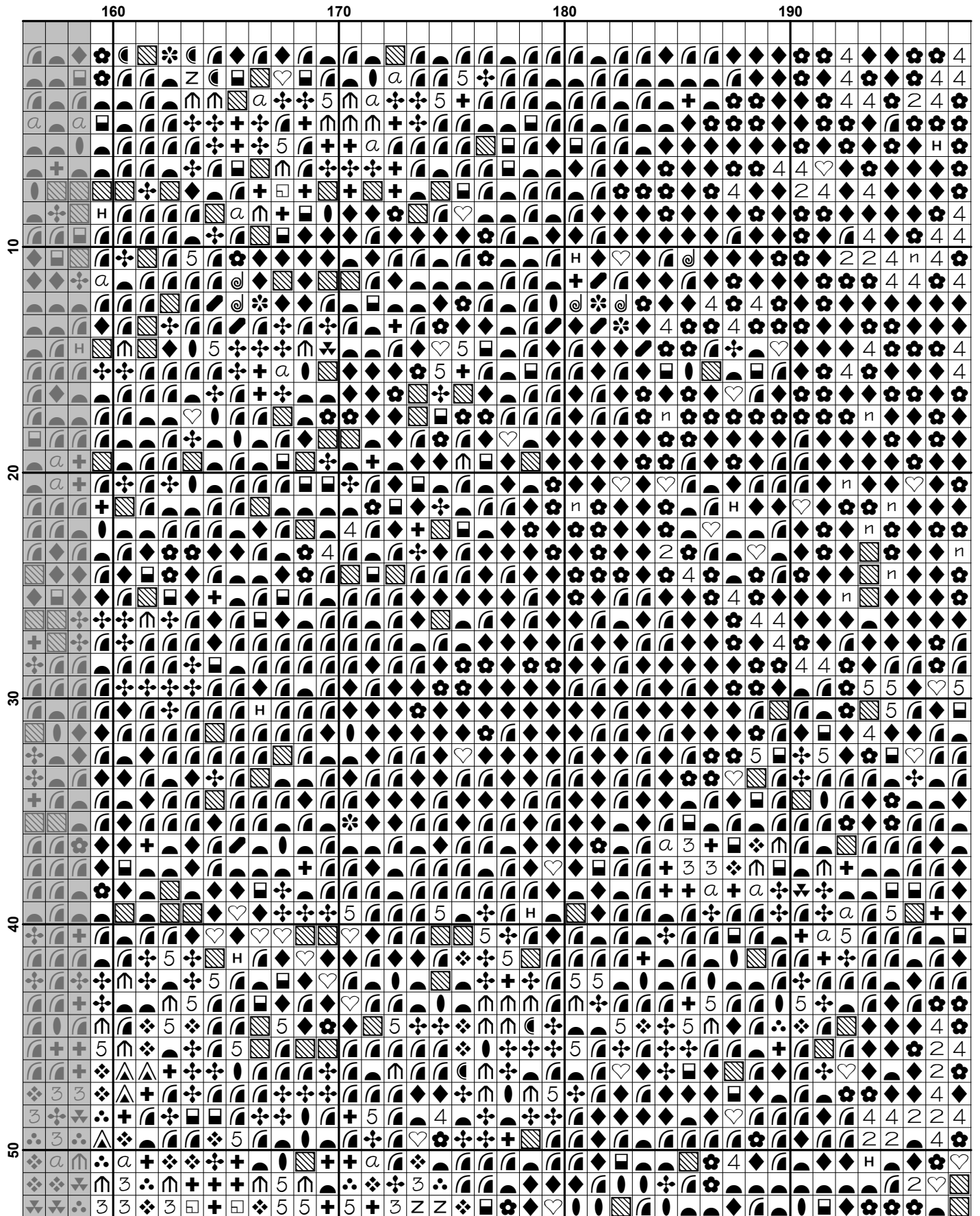

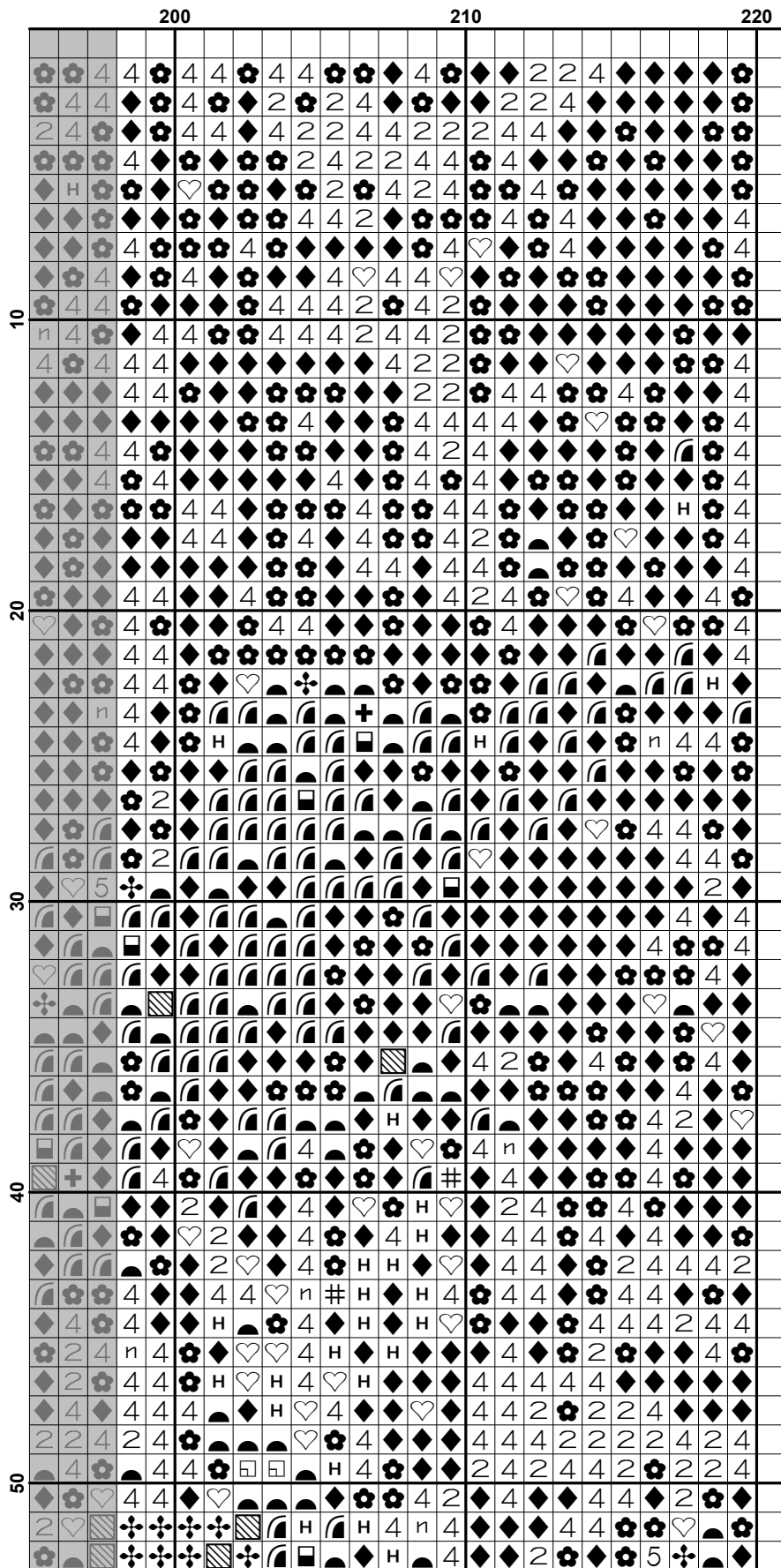

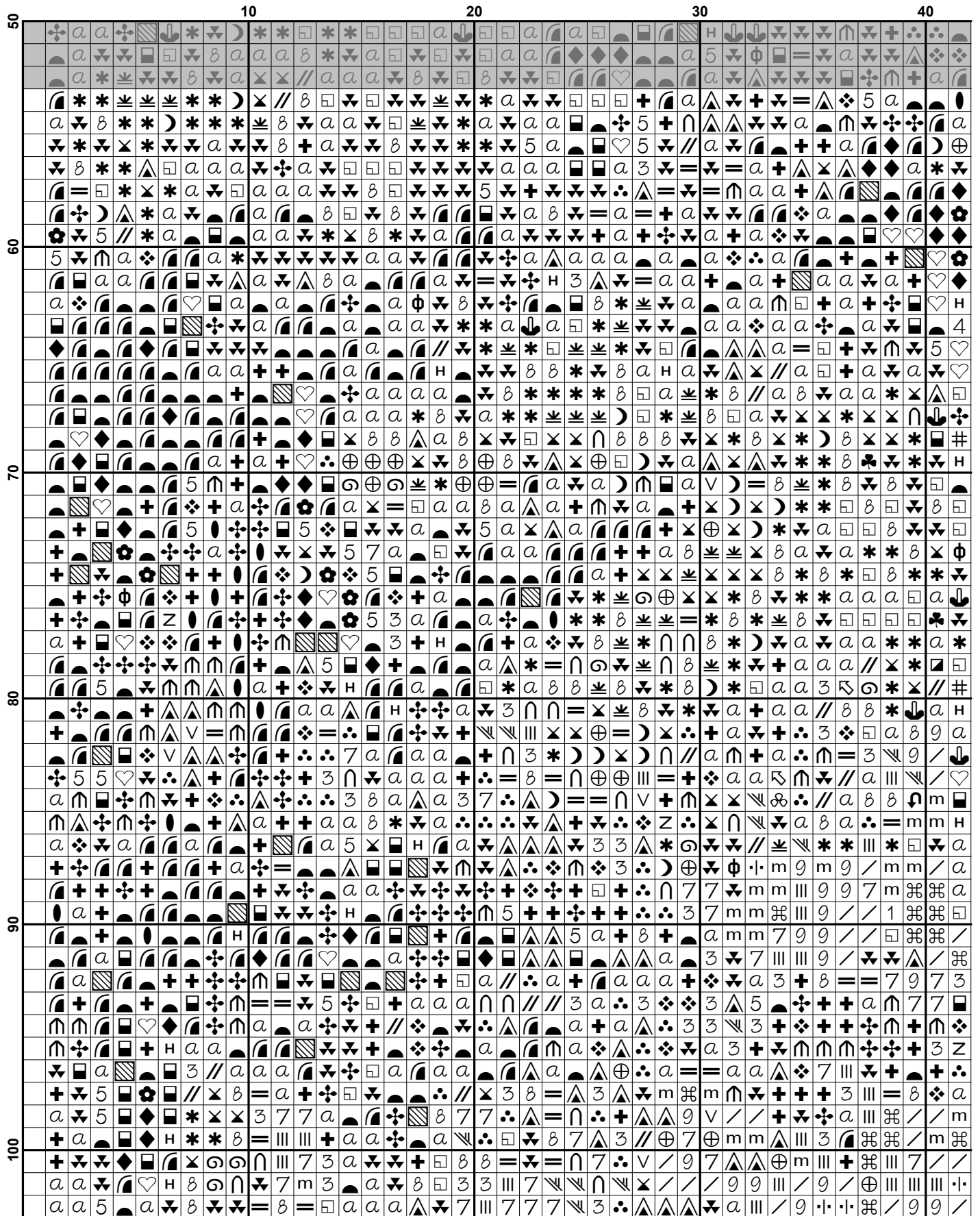

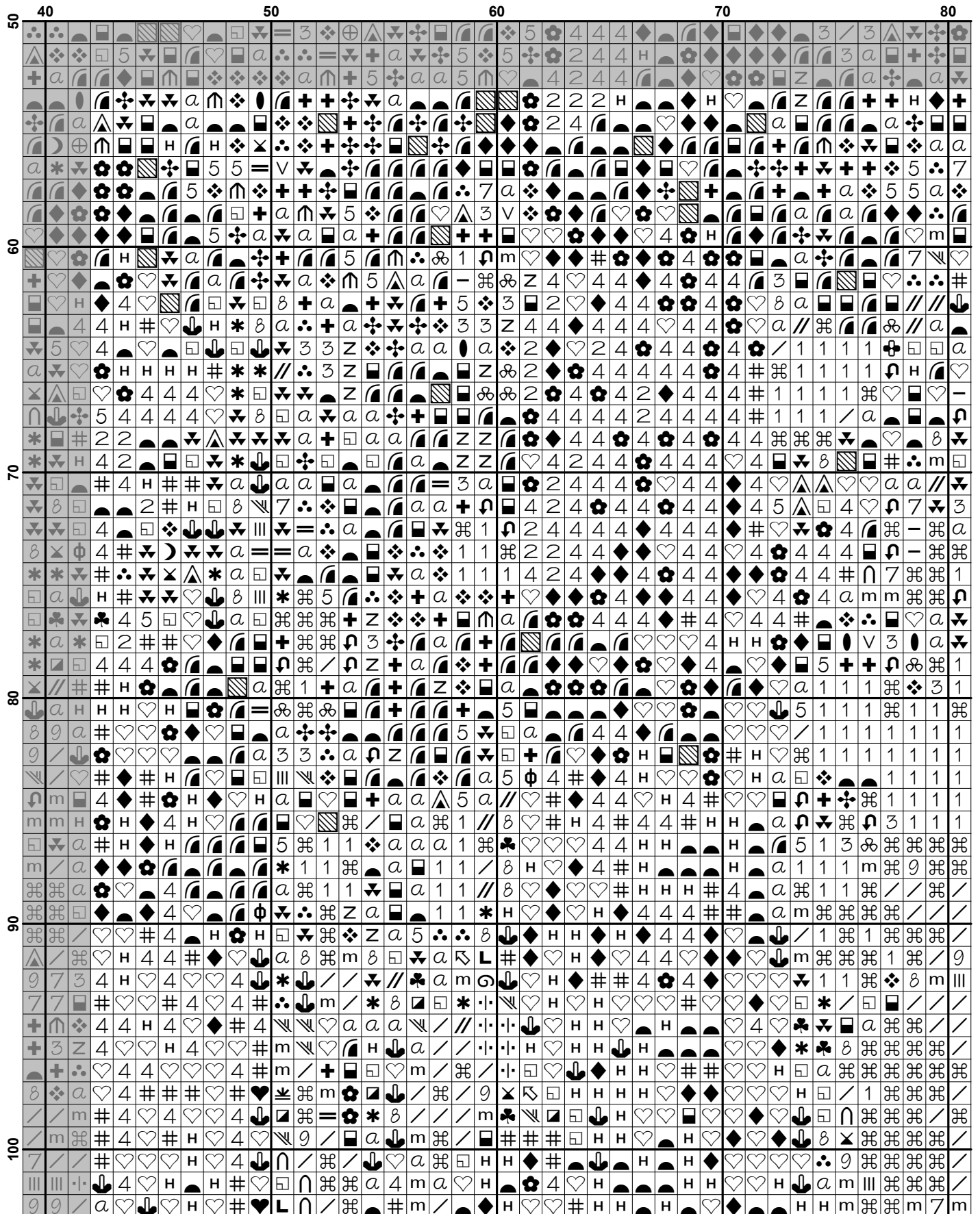

	80	90	100	110	120
50	+	+	+	+	+
51	+	+	+	+	+
52	+	+	+	+	+
53	+	+	+	+	+
54	+	+	+	+	+
55	+	+	+	+	+
56	+	+	+	+	+
57	+	+	+	+	+
58	+	+	+	+	+
59	+	+	+	+	+
60	+	+	+	+	+
61	+	+	+	+	+
62	+	+	+	+	+
63	+	+	+	+	+
64	+	+	+	+	+
65	+	+	+	+	+
66	+	+	+	+	+
67	+	+	+	+	+
68	+	+	+	+	+
69	+	+	+	+	+
70	+	+	+	+	+
71	+	+	+	+	+
72	+	+	+	+	+
73	+	+	+	+	+
74	+	+	+	+	+
75	+	+	+	+	+
76	+	+	+	+	+
77	+	+	+	+	+
78	+	+	+	+	+
79	+	+	+	+	+
80	+	+	+	+	+
81	+	+	+	+	+
82	+	+	+	+	+
83	+	+	+	+	+
84	+	+	+	+	+
85	+	+	+	+	+
86	+	+	+	+	+
87	+	+	+	+	+
88	+	+	+	+	+
89	+	+	+	+	+
90	+	+	+	+	+
91	+	+	+	+	+
92	+	+	+	+	+
93	+	+	+	+	+
94	+	+	+	+	+
95	+	+	+	+	+
96	+	+	+	+	+
97	+	+	+	+	+
98	+	+	+	+	+
99	+	+	+	+	+
100	+	+	+	+	+
101	+	+	+	+	+
102	+	+	+	+	+
103	+	+	+	+	+
104	+	+	+	+	+
105	+	+	+	+	+
106	+	+	+	+	+
107	+	+	+	+	+
108	+	+	+	+	+
109	+	+	+	+	+
110	+	+	+	+	+
111	+	+	+	+	+
112	+	+	+	+	+
113	+	+	+	+	+
114	+	+	+	+	+
115	+	+	+	+	+
116	+	+	+	+	+
117	+	+	+	+	+
118	+	+	+	+	+
119	+	+	+	+	+
120	+	+	+	+	+

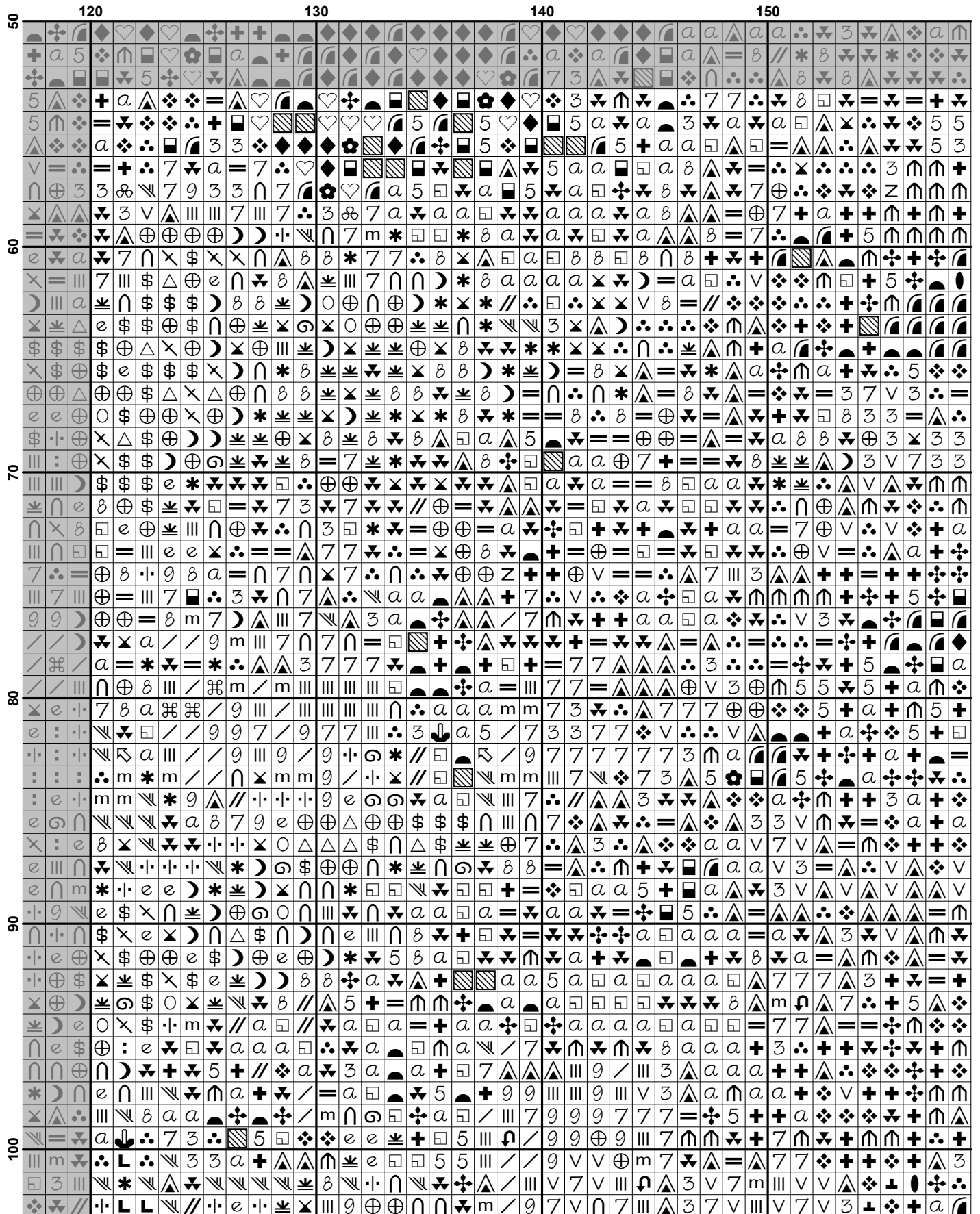

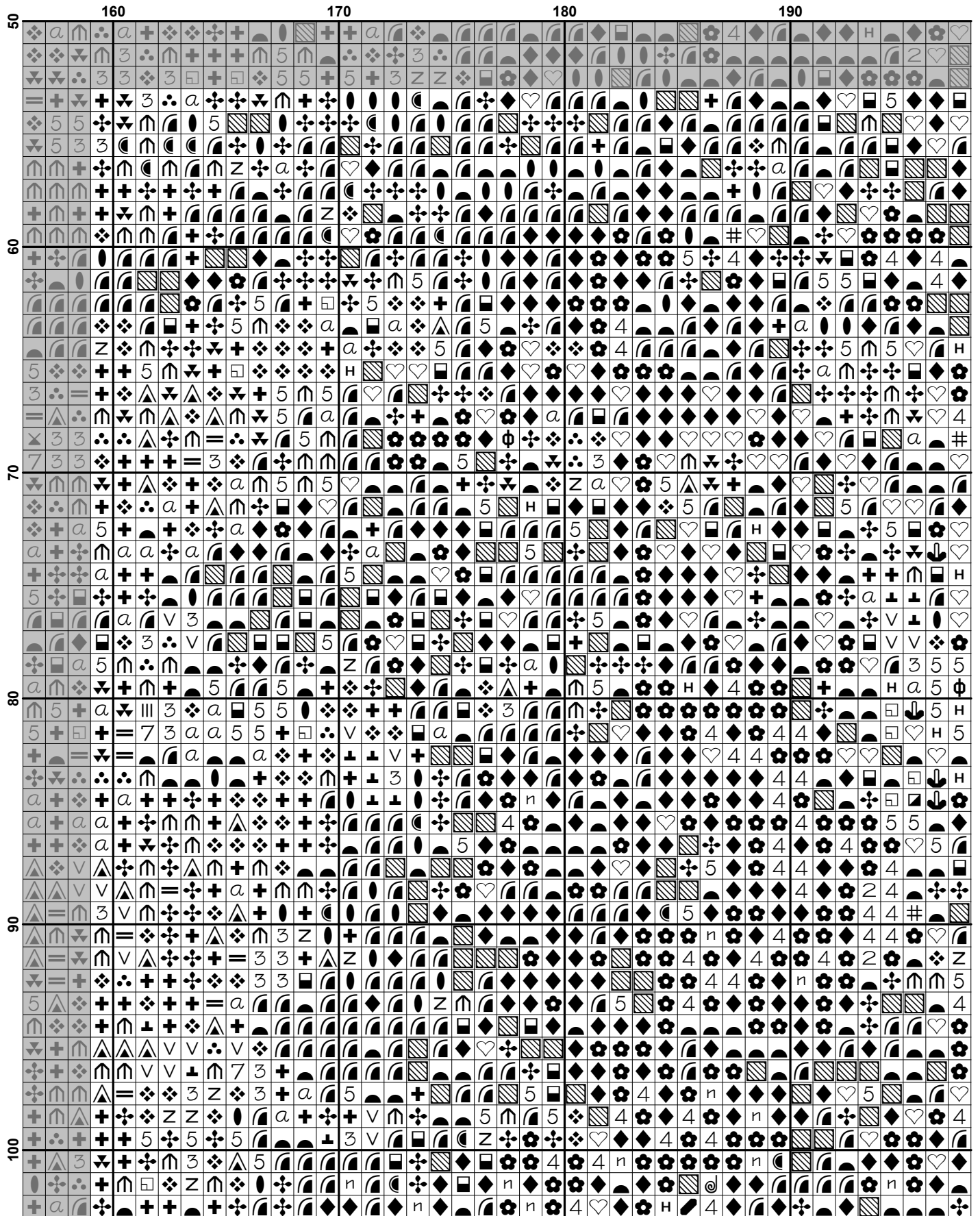

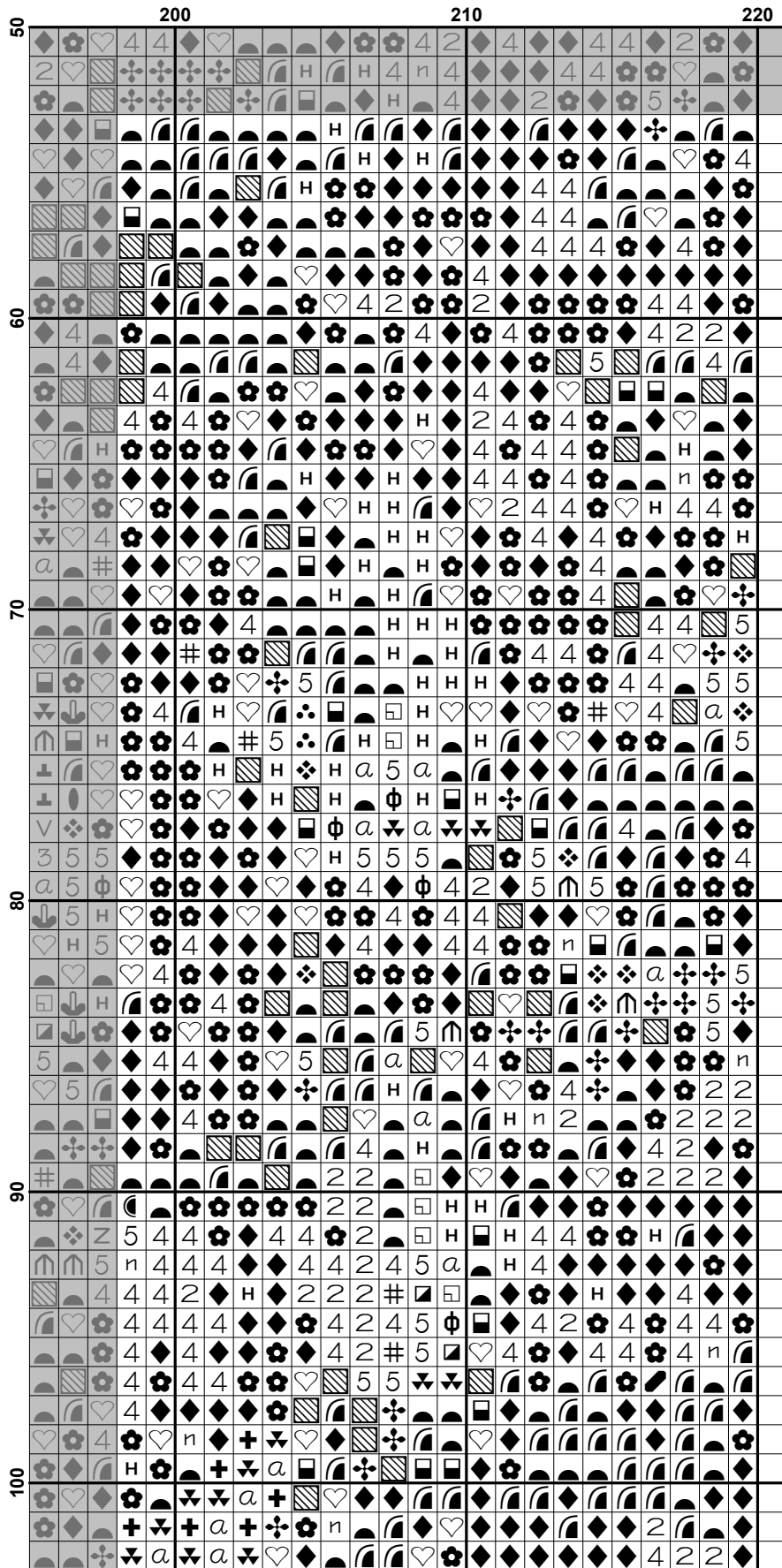

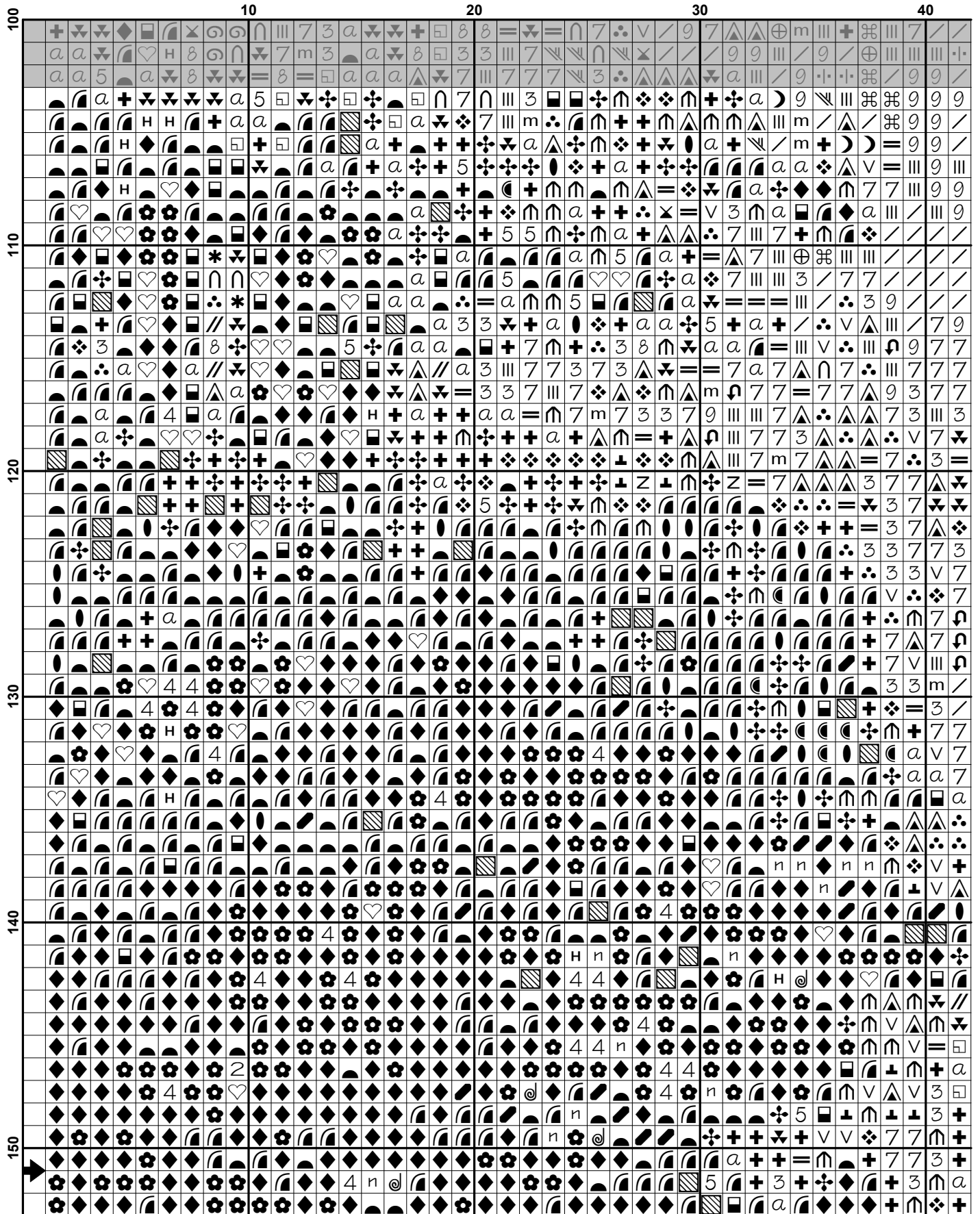

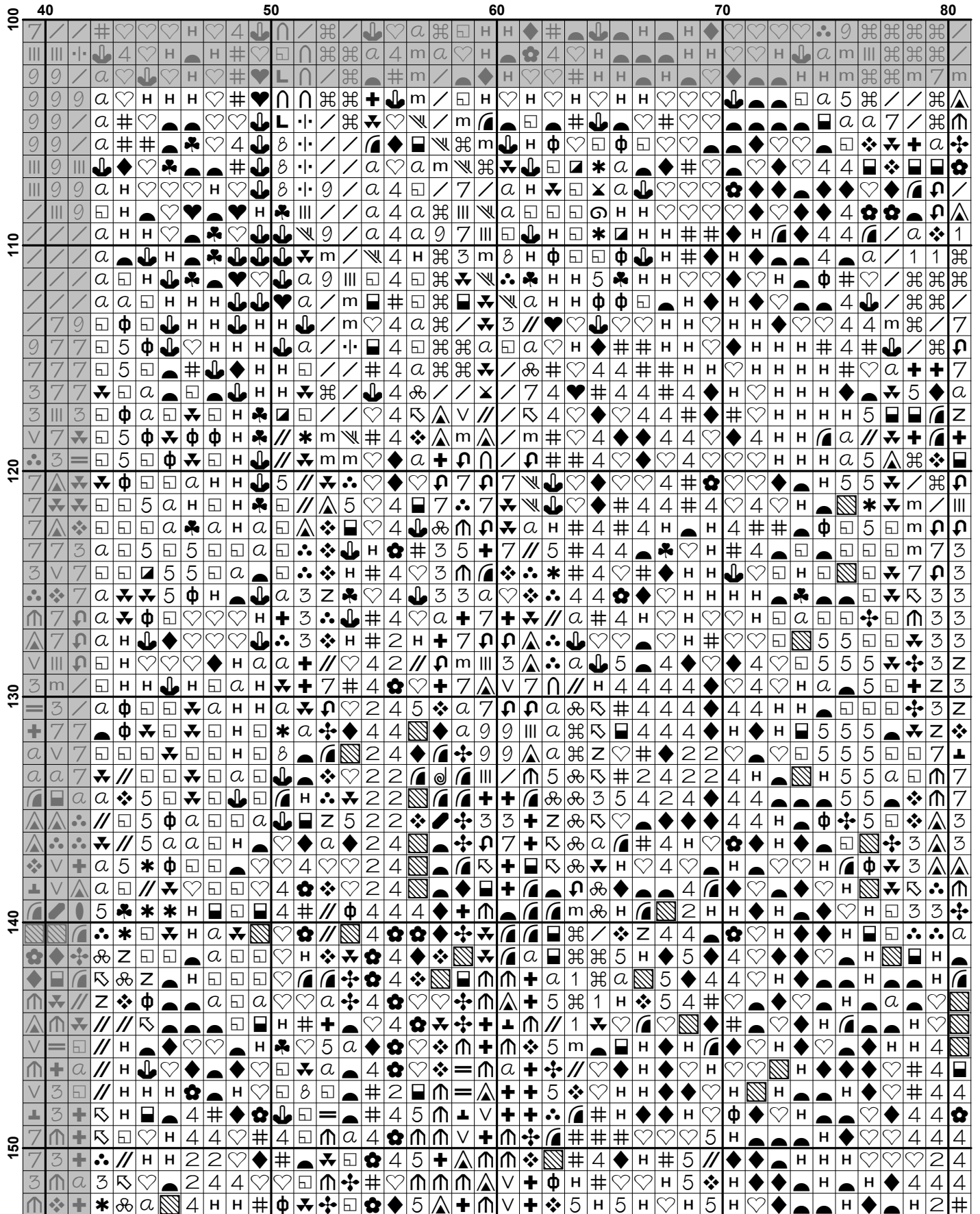

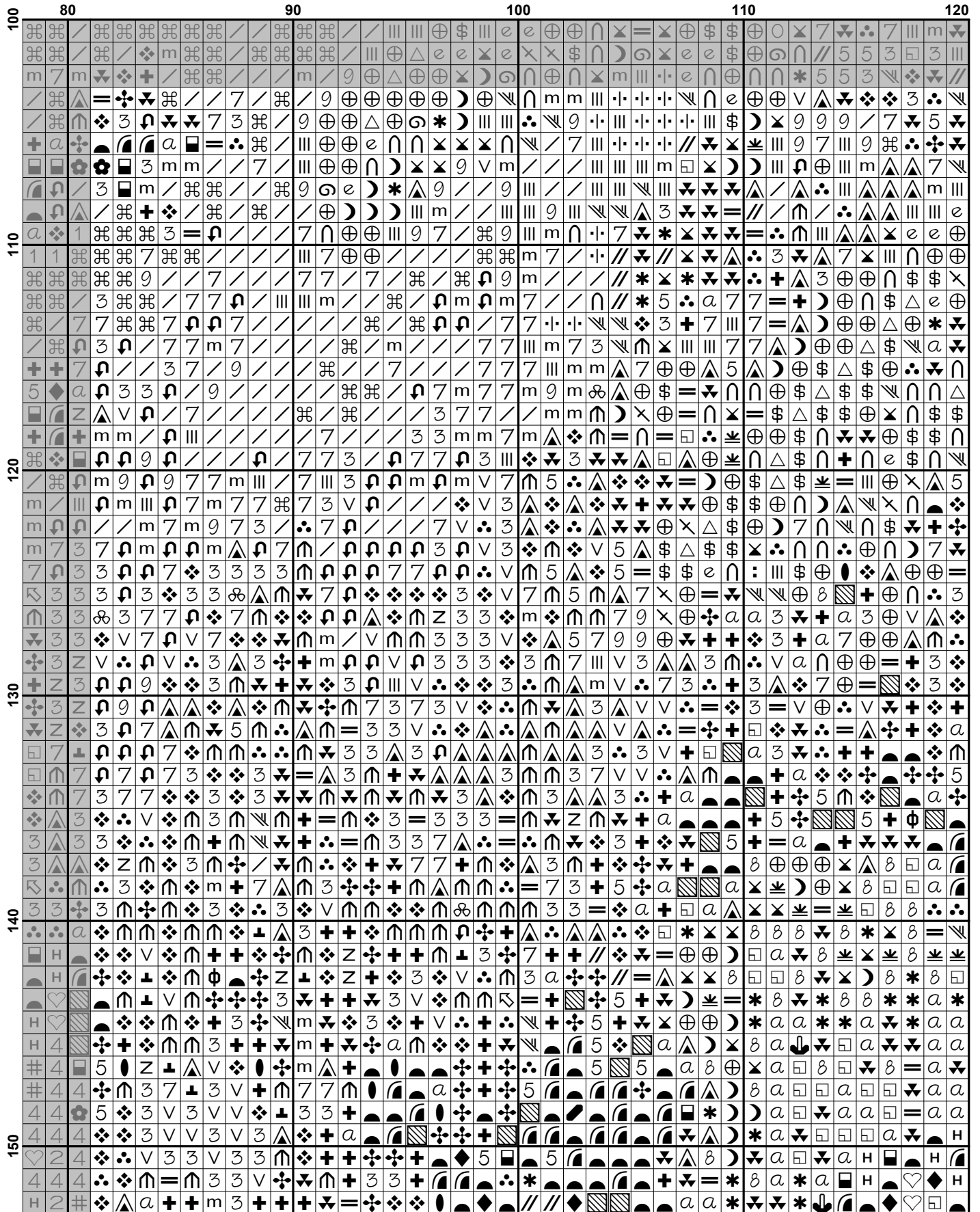

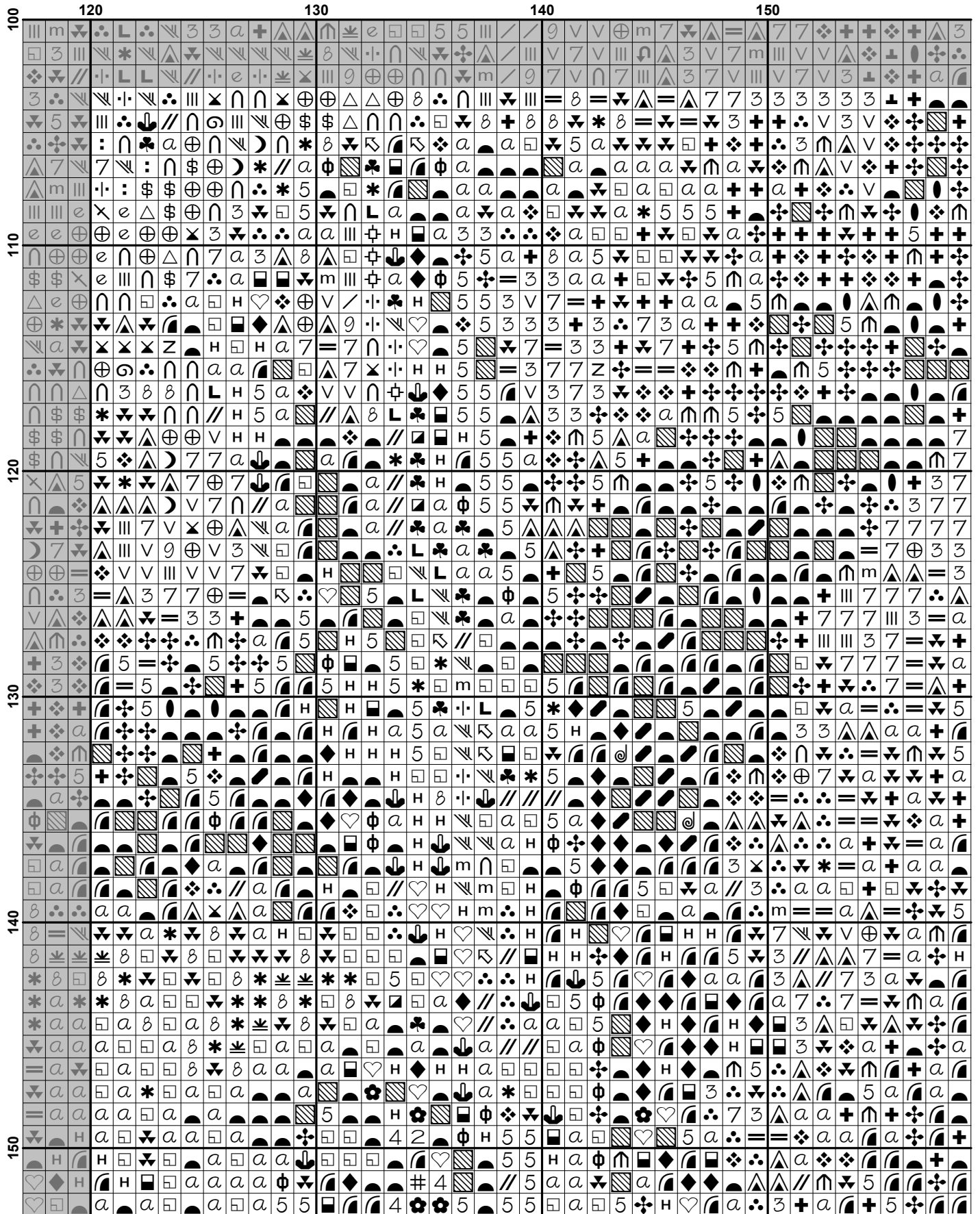

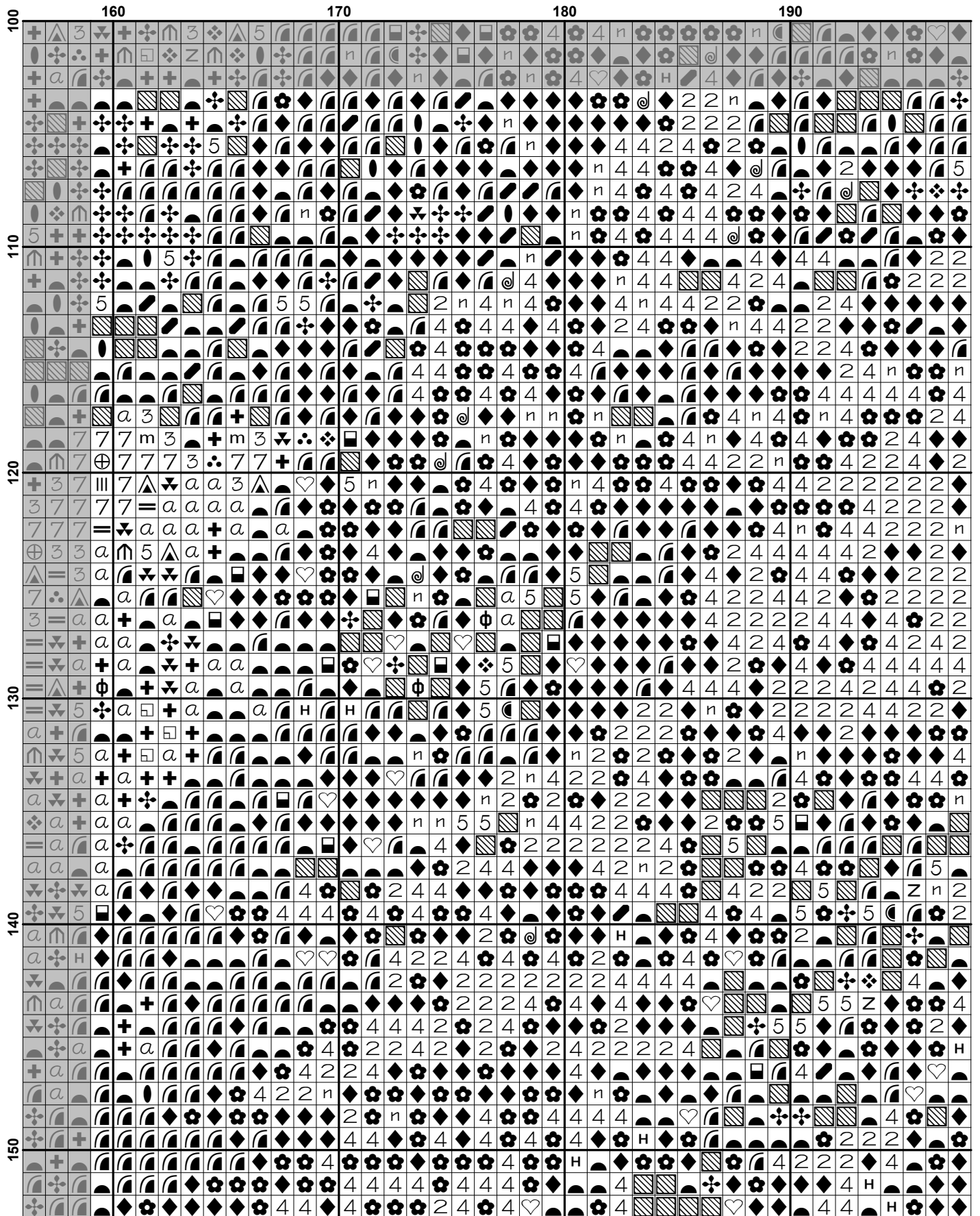

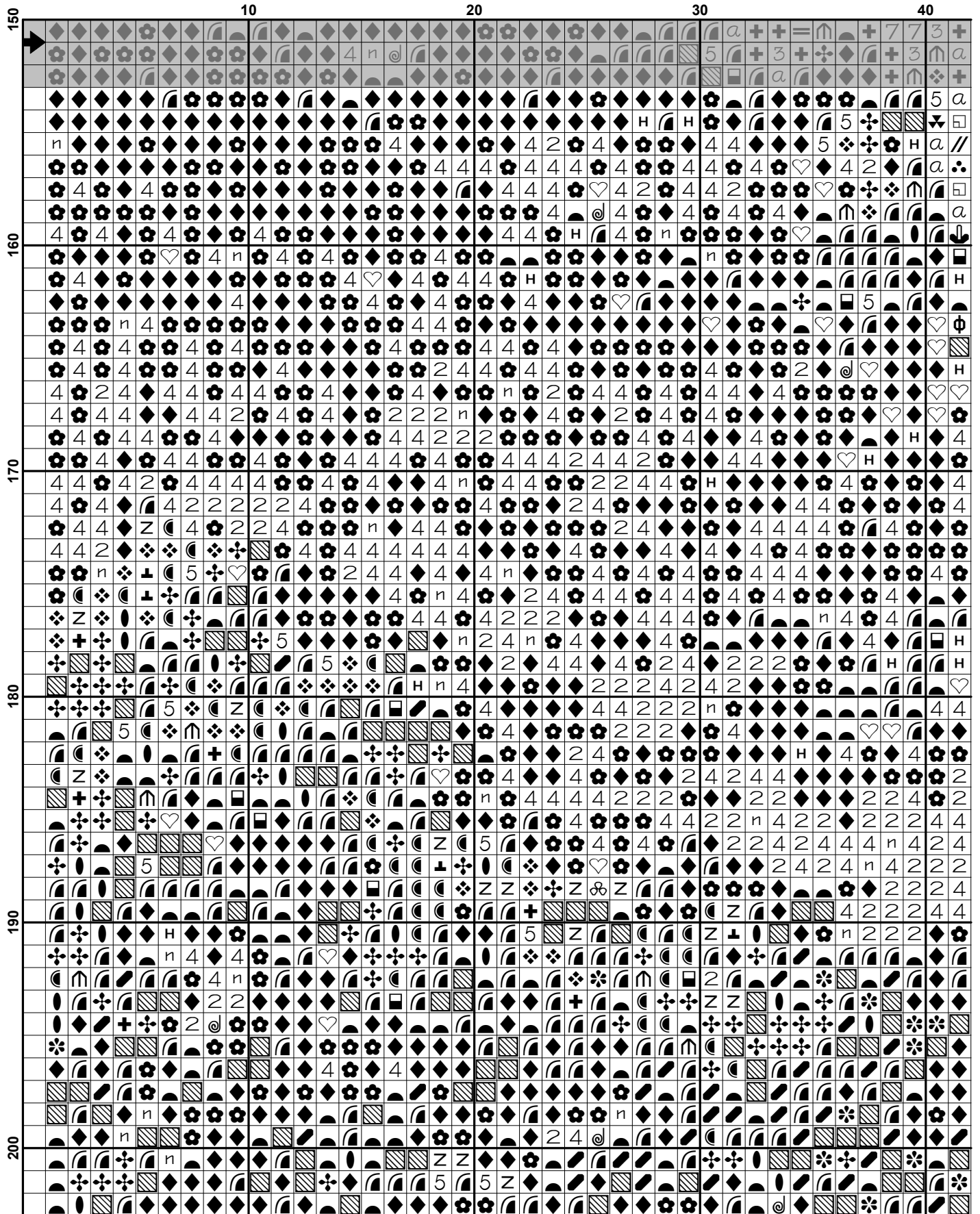

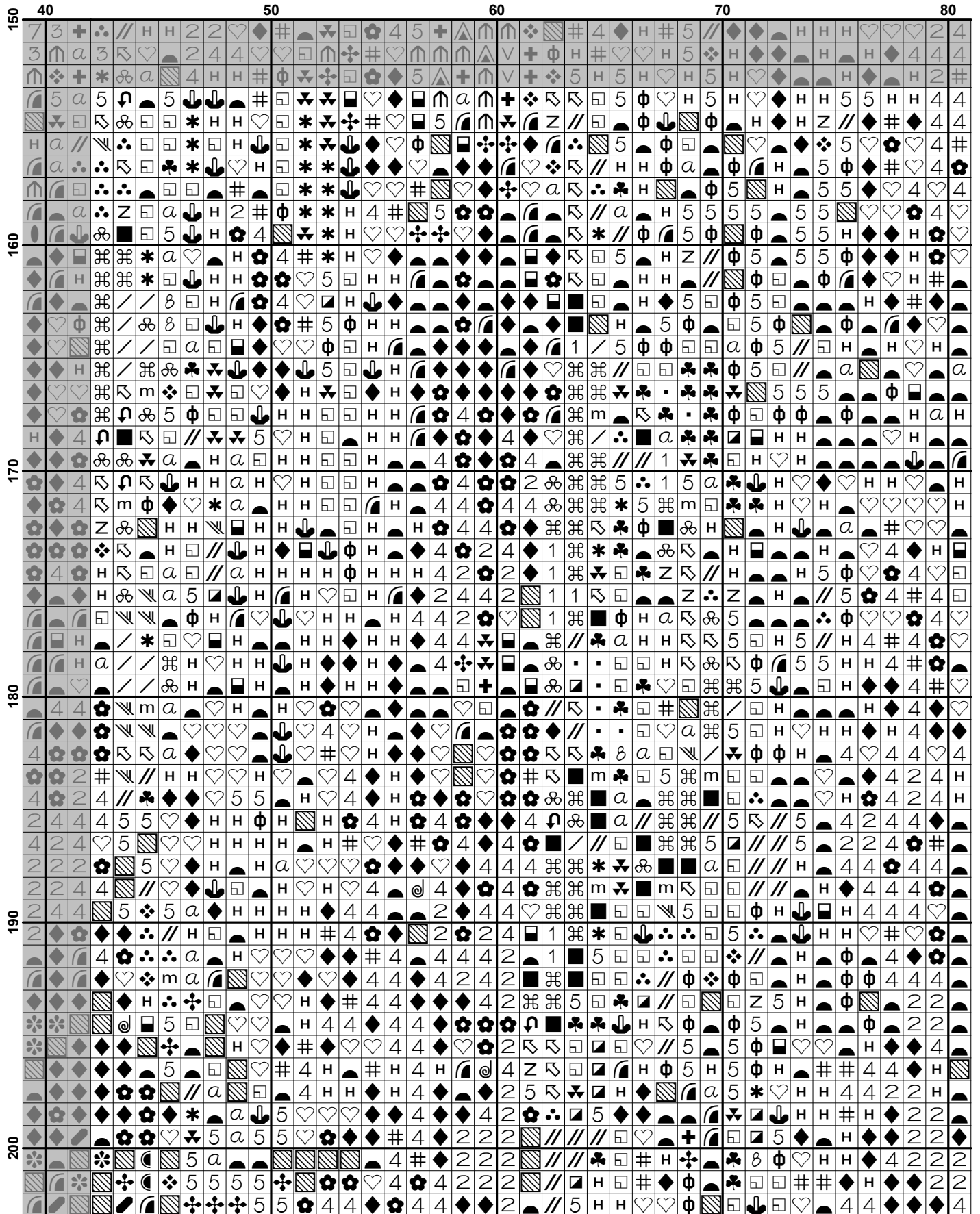

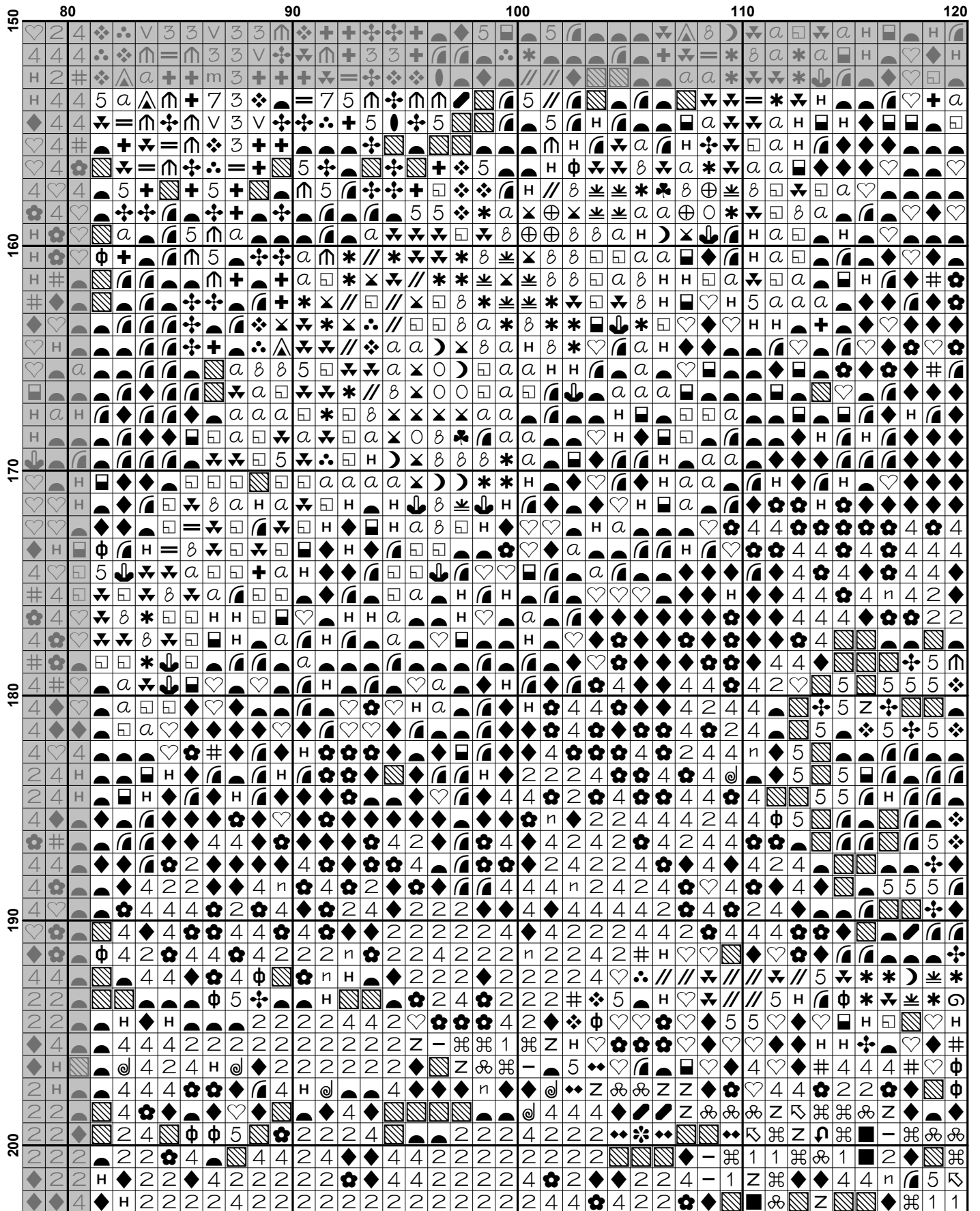

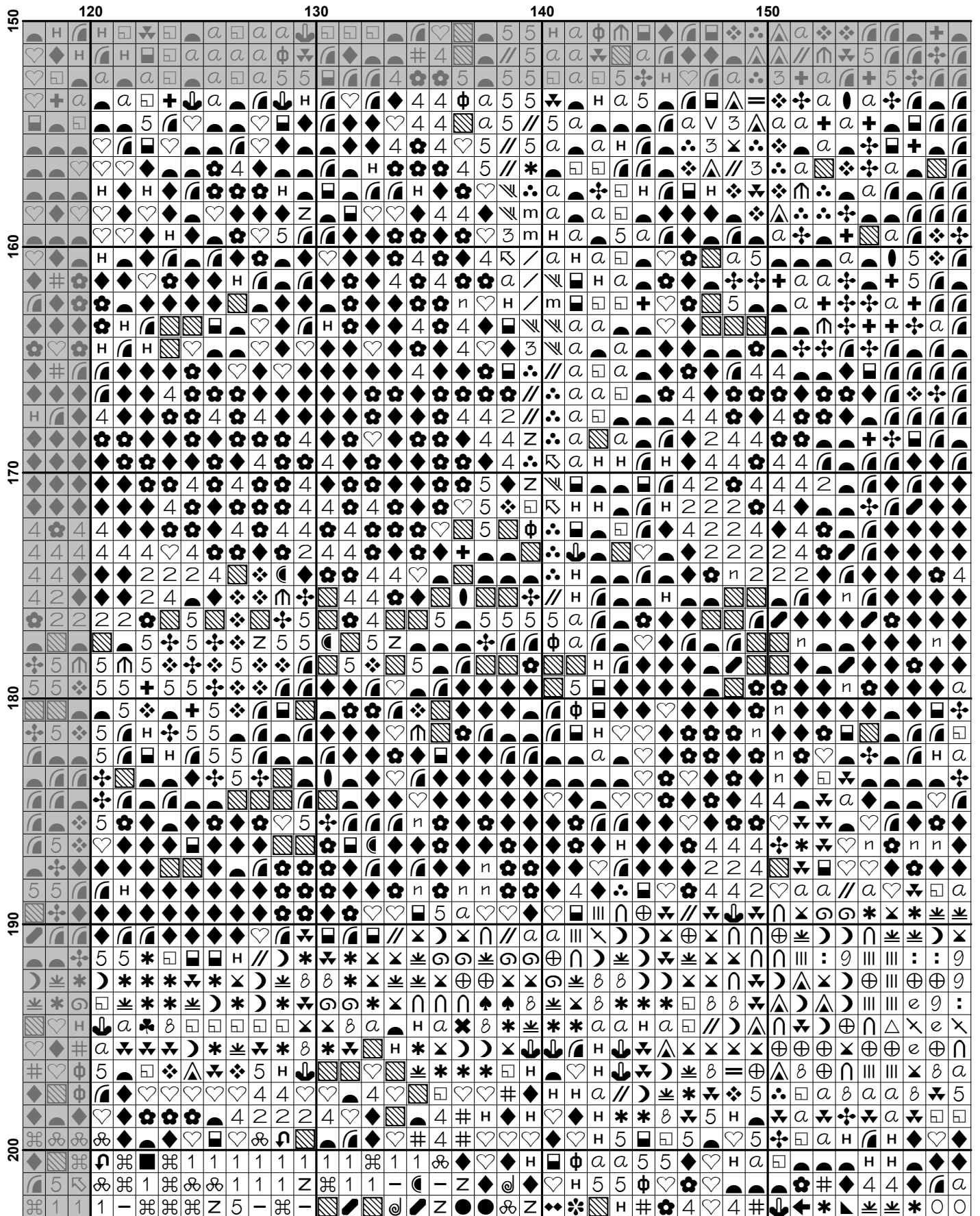

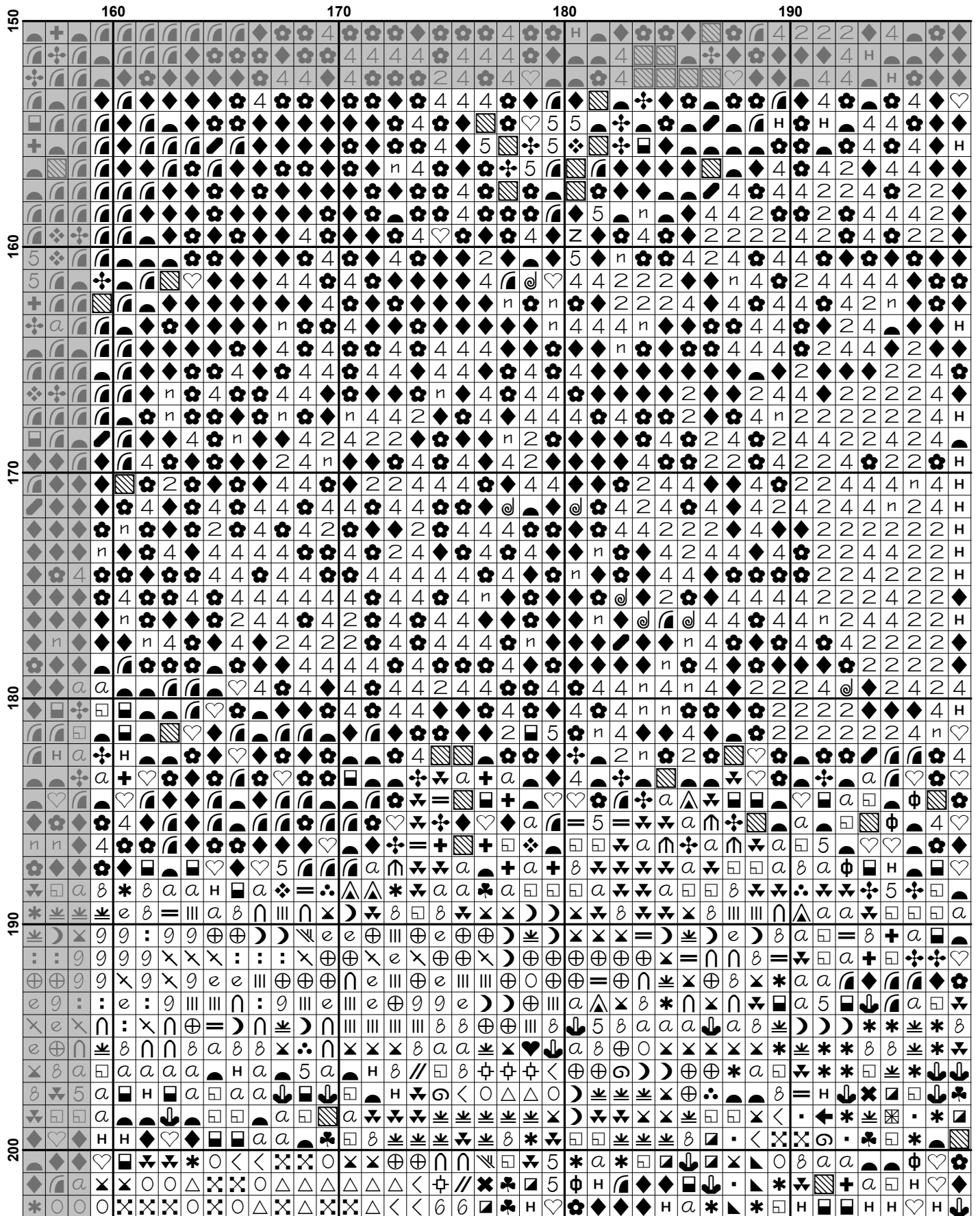

	200					210					220																	
150	▲	◆	◆	◆	◆	2	4	2	◆	4	2	◆	5	□	□	▲	▲	H	▲	4	2	2	2	◆	◆			
	◆	◆	◆	◆	◆	2	2	2	◆	4	2	2	◆	*	□	▲	▲	H	▲	4	2	4	◆	◆	◆			
	◆	◆	◆	4	2	2	2	2	◆	2	2	◆	#	Φ	H	▲	▲	H	◆	◆	◆	2	◆	▲	◆			
	4	◆	♥	◆	2	2	4	2	2	2	4	2	4	Φ	■	▲	▲	H	2	2	2	2	2	2	◆			
	◆	◆	4	2	2	2	4	2	4	4	2	4	4	Φ	□	▲	▲	H	◆	◆	2	2	2	2	2			
	4	◆	H	4	4	4	2	2	◆	◆	4	2	4	▨	□	▲	▲	♥	4	◆	2	2	4	4	2			
	4	◆	◆	4	2	4	2	4	4	4	2	2	4	Φ	▨	▲	▲	◆	4	◆	2	2	4	2	4			
	2	2	◆	4	◆	2	2	◆	◆	◆	◆	2	4	▨	☞	▲	▲	♥	♥	◆	◆	2	2	2	4			
	4	2	◆	4	◆	2	2	◆	◆	4	2	2	4	▨	▲	▲	◆	◆	◆	◆	2	2	2	2	2			
160	2	2	◆	◆	H	◆	4	◆	4	4	4	4	◆	H	▨	▲	▲	♥	◆	◆	4	2	2	2	4			
	◆	◆	◆	◆	@	▨	n	◆	◆	◆	4	◆	4	◆	◆	▲	▲	♥	◆	4	4	◆	4	2	2	2	4	
	◆	◆	◆	4	▲	4	4	2	2	4	◆	4	◆	4	◆	▲	▲	H	◆	4	◆	◆	2	2	2	2		
	◆	◆	◆	◆	2	2	2	2	2	2	4	2	4	▨	▲	▲	♥	◆	2	◆	◆	4	2	2	2	2		
	◆	◆	H	2	2	4	2	2	2	4	2	2	4	▨	▲	▲	♥	◆	2	4	◆	◆	2	2	4	◆	2	
	2	◆	◆	4	2	2	2	4	2	4	2	2	4	▨	▲	▲	♥	◆	◆	4	◆	4	2	2	◆	4	2	
	2	4	◆	4	2	2	2	2	2	2	4	2	2	2	▨	▲	▲	H	◆	#	♥	◆	4	2	◆	2	2	
	2	4	◆	4	2	4	#	2	2	2	2	2	2	2	▨	▲	▲	4	2	◆	◆	4	2	2	2	2	2	
	2	4	H	4	2	4	◆	2	2	2	2	2	4	▨	▲	▲	Φ	4	2	◆	H	4	4	2	4	2	2	
	2	4	◆	4	2	◆	◆	2	2	4	2	2	4	▨	▲	▲	Φ	4	2	2	4	n	2	4	2	2	2	
170	2	◆	H	◆	2	◆	◆	◆	2	◆	▨	◆	2	H	▨	▲	▲	4	2	4	4	4	2	4	4	2	2	
	n	4	H	H	2	◆	4	2	2	◆	4	2	4	▨	▲	▲	H	4	◆	#	4	4	2	2	2	2	2	
	2	4	H	H	2	◆	4	2	2	4	2	2	2	▨	▲	▲	H	◆	H	◆	2	2	2	2	2	2	2	
	2	2	H	H	4	2	2	2	2	2	2	2	2	H	▨	▲	▲	♥	H	2	4	2	2	2	2	2	2	
	2	2	H	H	4	2	2	2	2	2	2	2	4	2	▨	▲	▲	H	4	2	4	2	2	2	2	2	2	
	2	2	◆	H	4	4	2	4	2	2	4	2	2	▨	▲	▲	▨	▨	2	2	2	2	2	2	2	2	2	
	2	2	◆	H	4	4	2	2	2	2	2	4	2	H	▨	▲	▲	H	2	2	2	2	2	2	2	2	2	
	2	2	◆	H	4	4	2	2	2	2	2	2	2	H	▨	▲	▲	H	4	◆	#	2	2	2	2	2	2	
	2	2	◆	H	#	◆	4	2	2	2	2	2	2	H	▨	▲	▲	◆	#	♥	◆	2	2	2	2	2	2	
180	4	2	4	□	4	4	◆	4	2	2	2	2	2	▨	▲	▲	H	H	◆	#	2	2	2	2	2	2	2	
	◆	4	H	▨	4	4	◆	4	2	2	2	2	2	4	▨	▲	▲	♥	◆	♥	2	4	◆	2	2	2	2	
	4	n	♥	□	#	2	◆	2	▨	H	◆	2	4	▨	▲	▲	H	♥	◆	♥	2	4	◆	2	2	2	2	
	▨	◆	4	□	4	2	◆	#	5	◆	◆	2	2	4	▨	▲	▲	♥	H	#	◆	2	2	4	2	2	2	
	♥	◆	♥	□	H	2	◆	♥	♥	2	2	2	2	4	▨	▲	▲	♥	H	H	4	2	2	2	2	2	2	
	Φ	▨	◆	▨	4	◆	H	◆	◆	2	4	2	2	4	▨	▲	▲	H	H	2	2	2	2	2	2	2	2	
	▨	4	♥	▨	◆	◆	◆	◆	♥	◆	◆	H	▨	▨	▲	▲	H	2	2	4	2	2	2	2	2	2	2	
	▨	◆	◆	▨	4	2	4	◆	♥	◆	◆	4	◆	▨	▨	▲	▲	H	4	2	2	4	2	2	2	2	2	
	▨	▨	♥	▨	▨	▨	▨	▨	▨	▨	▨	▨	▨	▨	▨	▲	▲	♥	◆	2	2	4	2	2	2	2	2	
190	◆	▨	▨	+	▨	▨	▨	▨	▨	▨	▨	▨	▨	▨	▨	▲	▲	♥	◆	2	2	2	2	2	2	2	2	
	▨	▨	a	a	a	▨	◆	◆	5	◆	▨	▨	▨	▨	▨	▲	▲	♥	◆	4	2	2	2	2	2	2	2	
	a	▨	▨	▨	▨	▨	▨	▨	▨	▨	▨	▨	▨	▨	▨	▲	▲	♥	◆	2	2	2	2	2	2	2	2	
	◆	◆	♥	◆	◆	4	◆	♥	H	▨	#	4	▨	▨	▲	▲	♥	◆	◆	4	◆	2	2	2	2	2	2	
	▨	◆	◆	▨	▨	▨	▨	▨	▨	▨	▨	▨	▨	▨	▨	▲	▲	♥	◆	4	4	2	2	2	2	2	2	
	a	▨	▨	*	*	*	*	*	▨	▨	▨	▨	▨	▨	▨	▲	▲	♥	4	4	◆	2	4	2	2	2	4	2
	▨	*	β	β	β	a	β	β	a	a	H	▨	▨	4	2	◆	4	2	2	2	2	2	2	4	2	2	4	
	▨	*	a	a	▨	*	▨	▨	▨	▨	▨	▨	▨	▨	▨	▲	▲	♥	4	4	2	2	2	2	2	2	4	
	*	▨	▨	▨	▨	▨	▨	▨	▨	▨	▨	▨	▨	▨	▨	▲	▲	♥	4	4	4	4	4	4	4	4	H	
	▨	▨	*	*	*	▨	▨	▨	▨	▨	▨	▨	▨	▨	▨	▲	▲	♥	4	4	♥	H	H	H	4	▨	♥	
	▨	*	▨	▨	▨	▨	▨	▨	▨	▨	▨	▨	▨	▨	▨	▲	▲	♥	4	4	▨	▨	▨	▨	▨	▨	▨	
200	*	▨	▨	▨	▨	▨	▨	▨	▨	▨	▨	▨	▨	▨	▨	▲	▲	♥	4	4	#	#	♥	H	H	H	H	
	Φ	♥	◆	◆	◆	4	◆	◆	▨	▨	▨	▨	▨	▨	▨	▲	▲	♥	4	4	#	#	♥	H	H	H	H	
	H	♥	◆	♥	♥	▨	4	◆	◆	H	▨	▨	▨	▨	▨	▲	▲	♥	6	▨	▨	▨	▨	H	H	4	4	
	H	▨	▨	▨	▨	▨	▨	▨	▨	▨	▨	▨	▨	▨	▨	▲	▲	♥	▨	▨	▨	▨	▨	▨	▨	▨	▨	

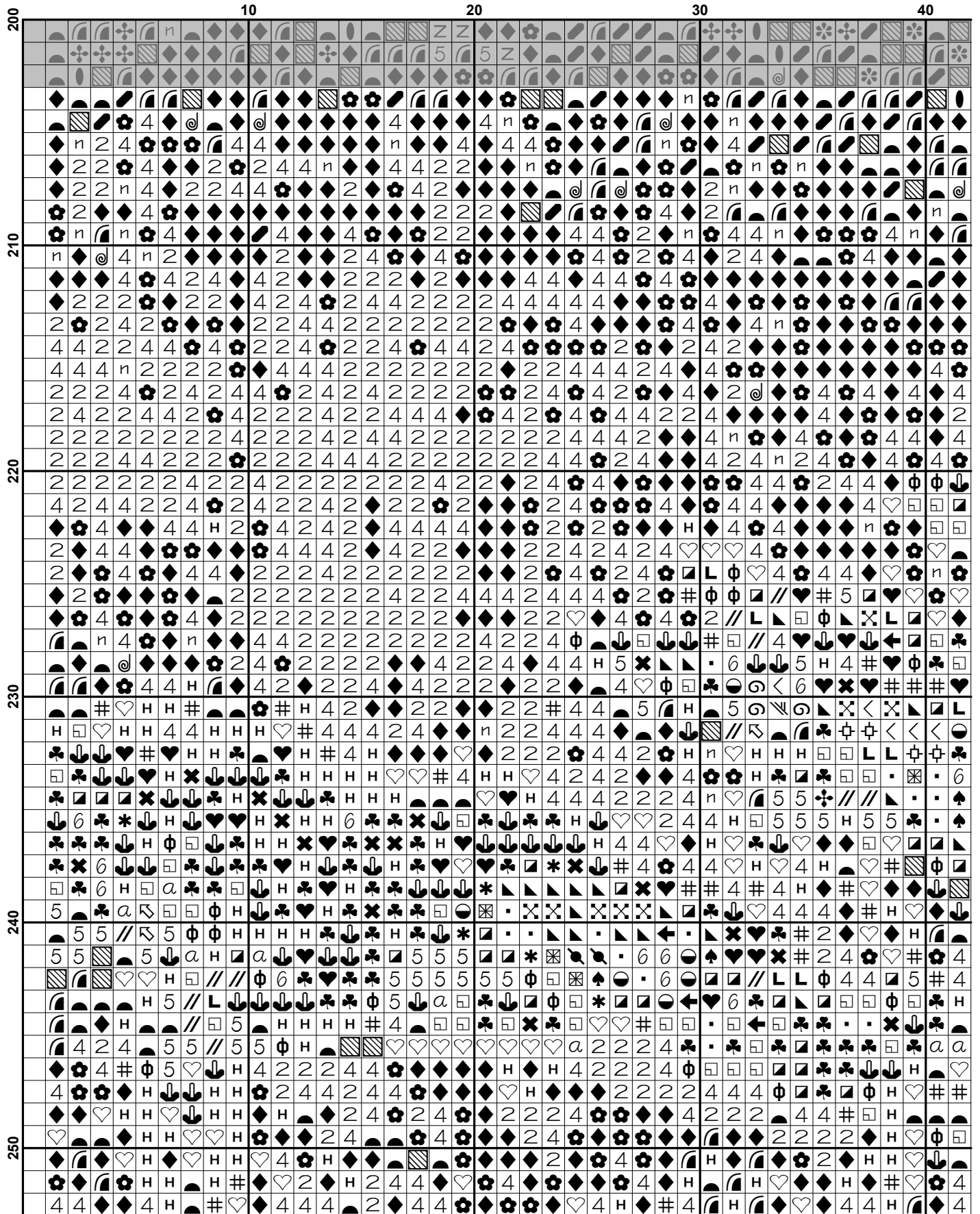

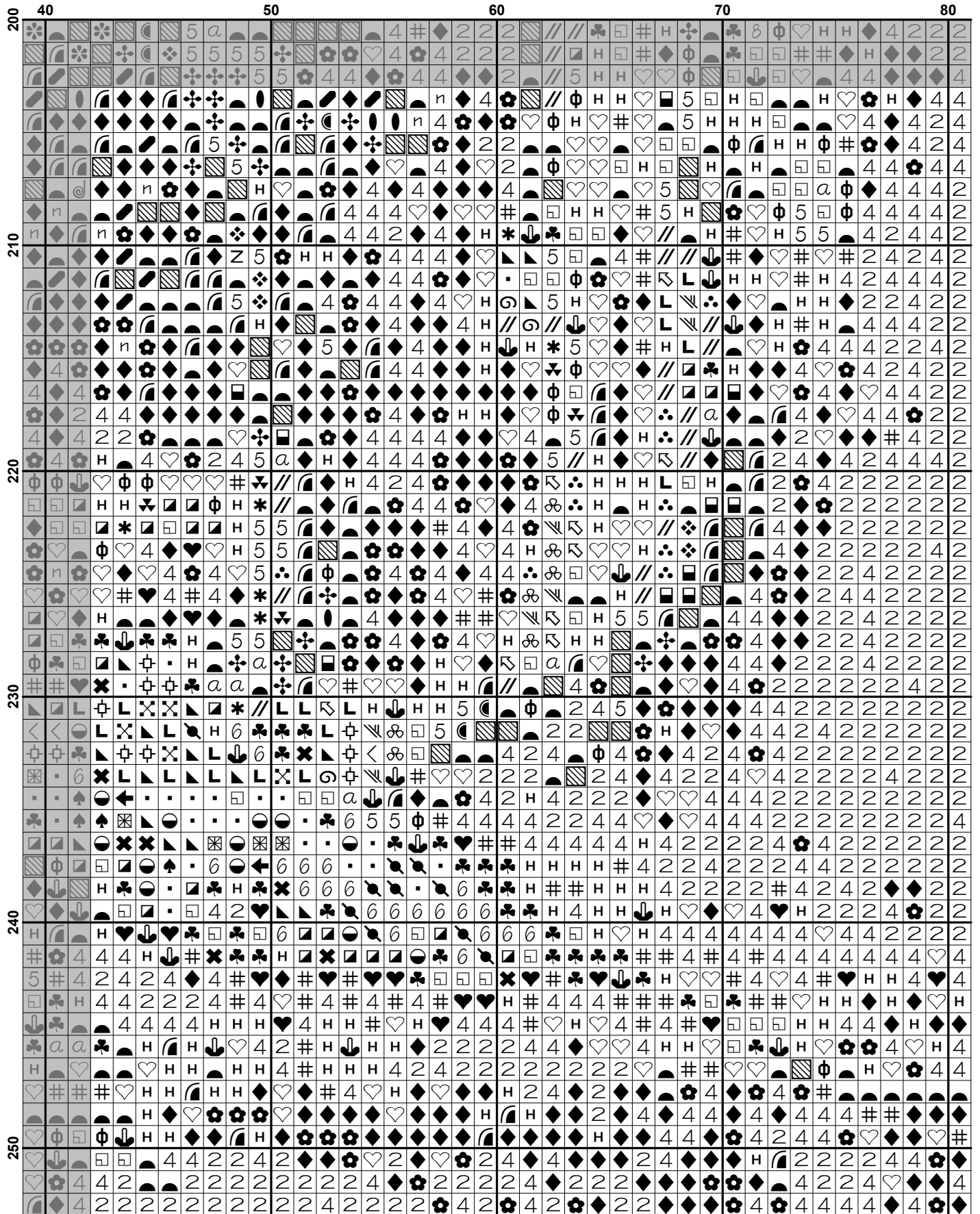

	80	90	100	110	120
200	2	2	2	2	2
201	2	2	2	2	2
202	2	2	2	2	2
203	2	2	2	2	2
204	2	2	2	2	2
205	2	2	2	2	2
206	2	2	2	2	2
207	2	2	2	2	2
208	2	2	2	2	2
209	2	2	2	2	2
210	2	2	2	2	2
211	2	2	2	2	2
212	2	2	2	2	2
213	2	2	2	2	2
214	2	2	2	2	2
215	2	2	2	2	2
216	2	2	2	2	2
217	2	2	2	2	2
218	2	2	2	2	2
219	2	2	2	2	2
220	2	2	2	2	2
221	2	2	2	2	2
222	2	2	2	2	2
223	2	2	2	2	2
224	2	2	2	2	2
225	2	2	2	2	2
226	2	2	2	2	2
227	2	2	2	2	2
228	2	2	2	2	2
229	2	2	2	2	2
230	2	2	2	2	2
231	2	2	2	2	2
232	2	2	2	2	2
233	2	2	2	2	2
234	2	2	2	2	2
235	2	2	2	2	2
236	2	2	2	2	2
237	2	2	2	2	2
238	2	2	2	2	2
239	2	2	2	2	2
240	2	2	2	2	2
241	2	2	2	2	2
242	2	2	2	2	2
243	2	2	2	2	2
244	2	2	2	2	2
245	2	2	2	2	2
246	2	2	2	2	2
247	2	2	2	2	2
248	2	2	2	2	2
249	2	2	2	2	2
250	2	2	2	2	2

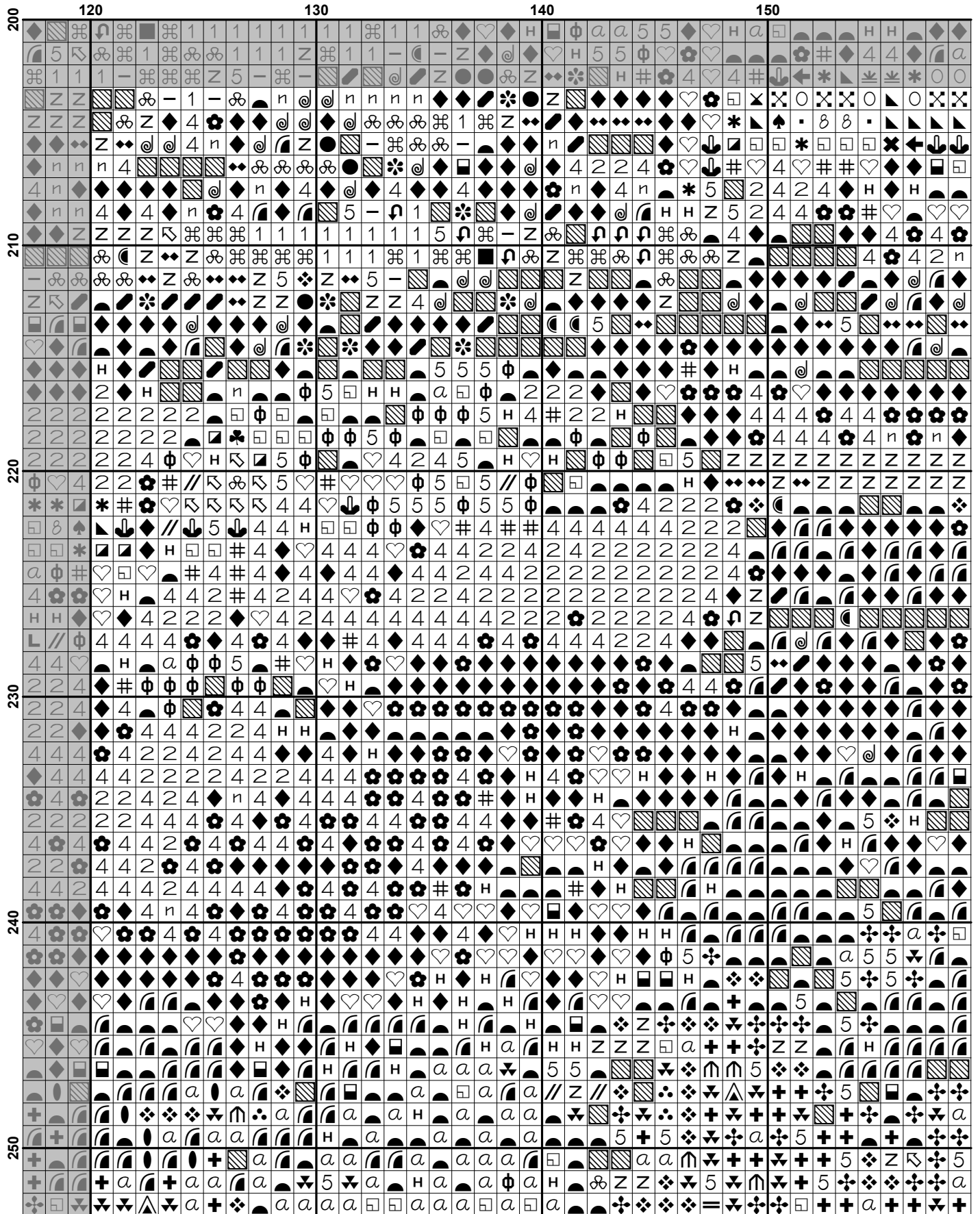

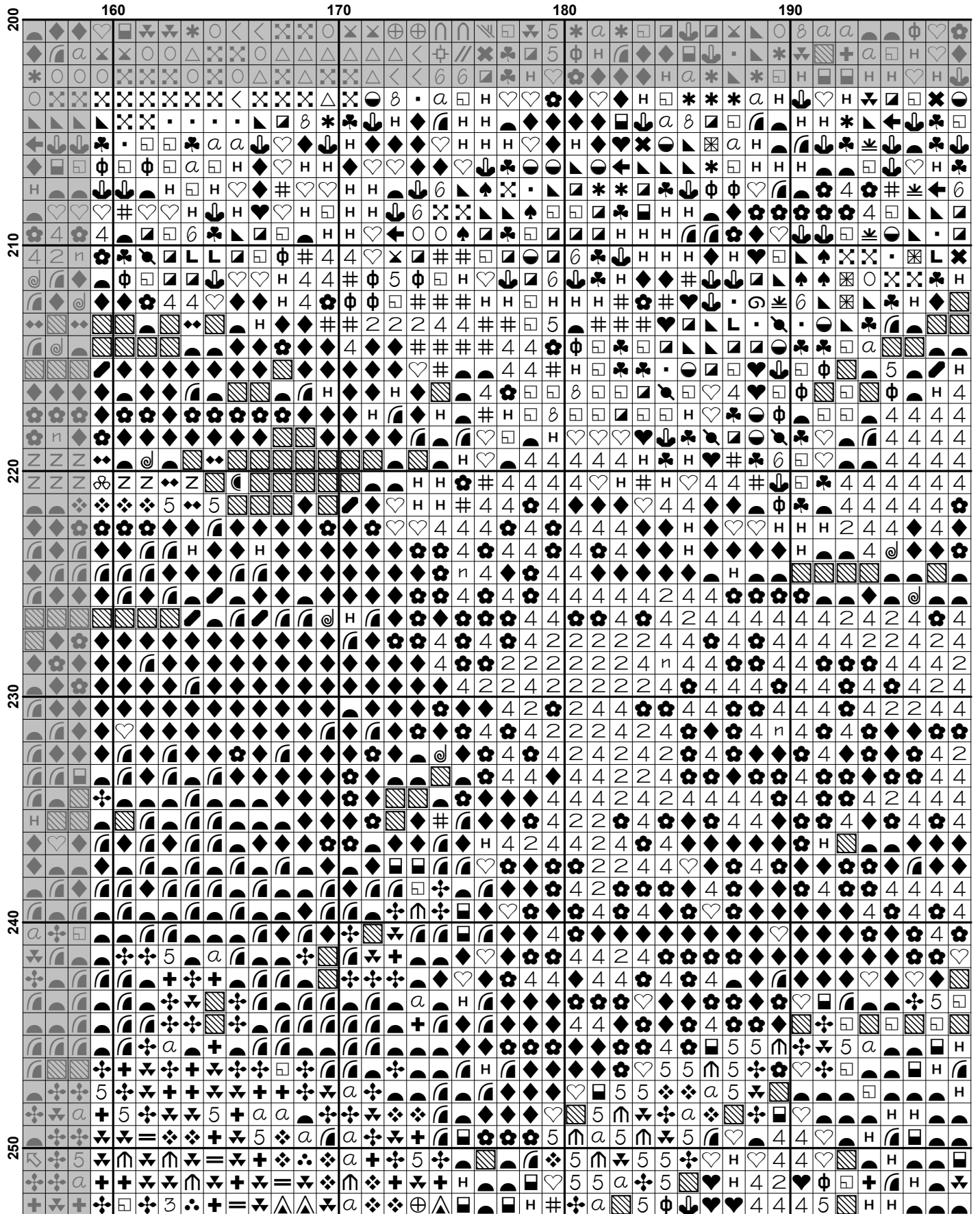

250	10	20	30	40
	260	270	280	290
	300			

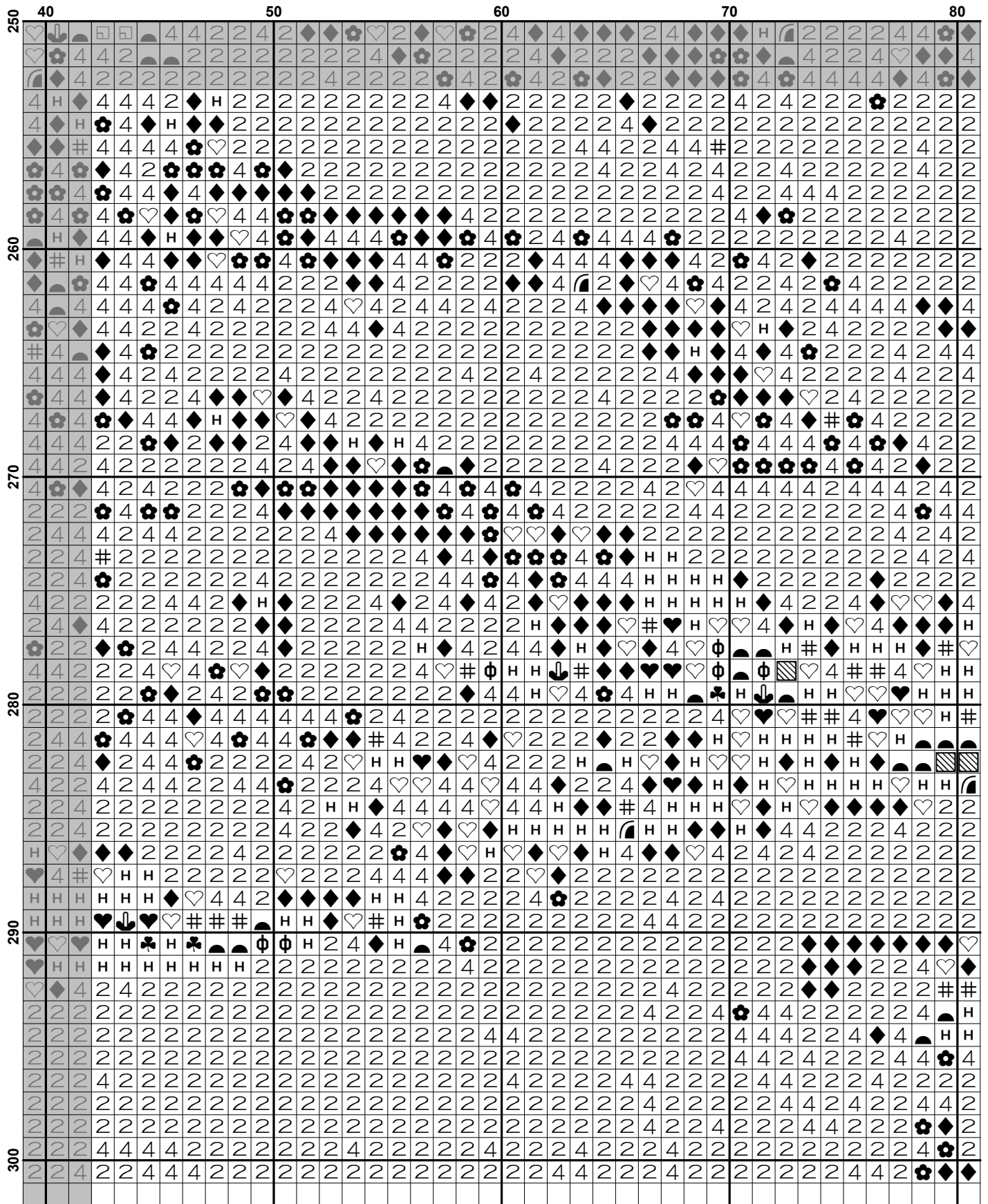

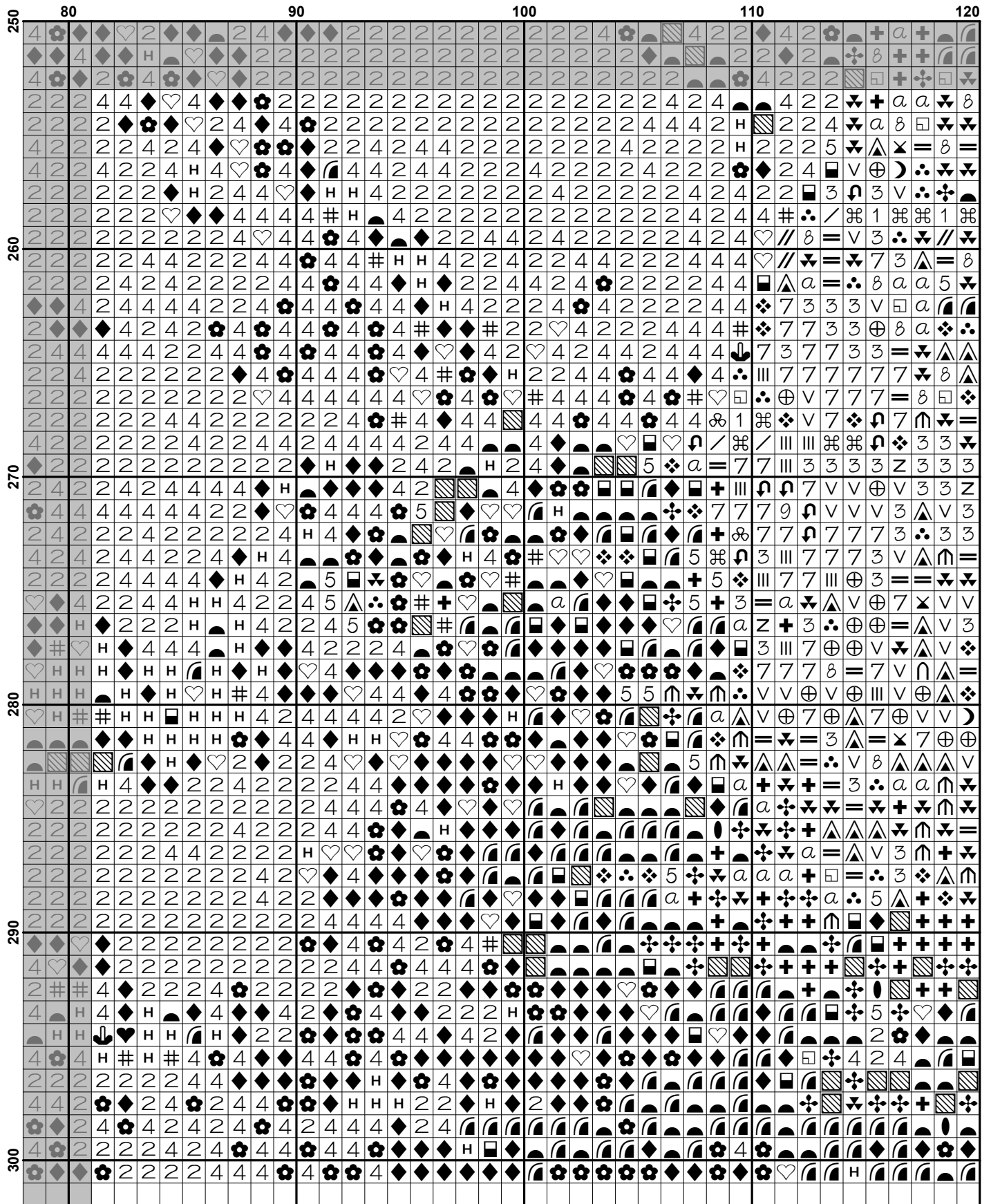

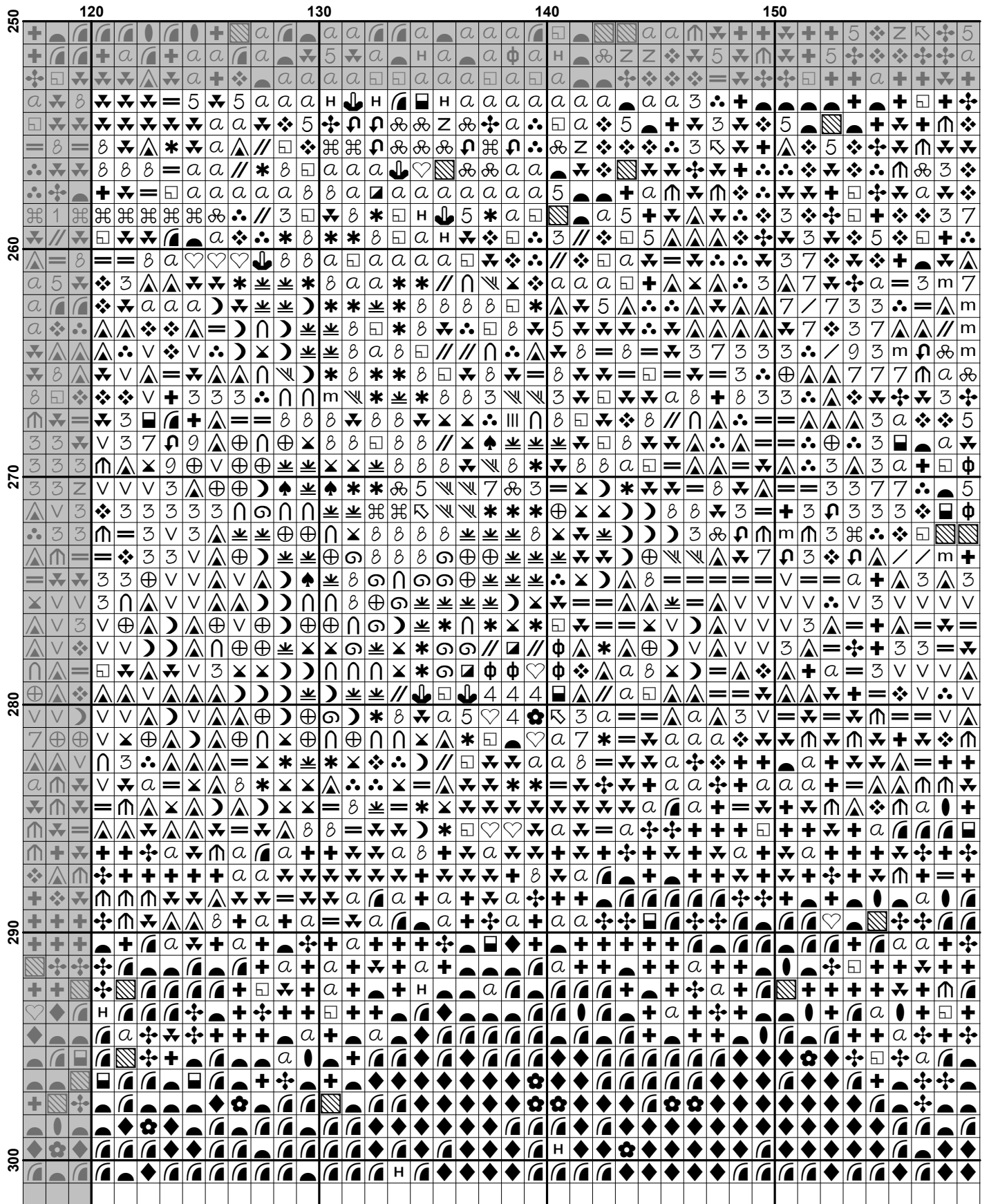

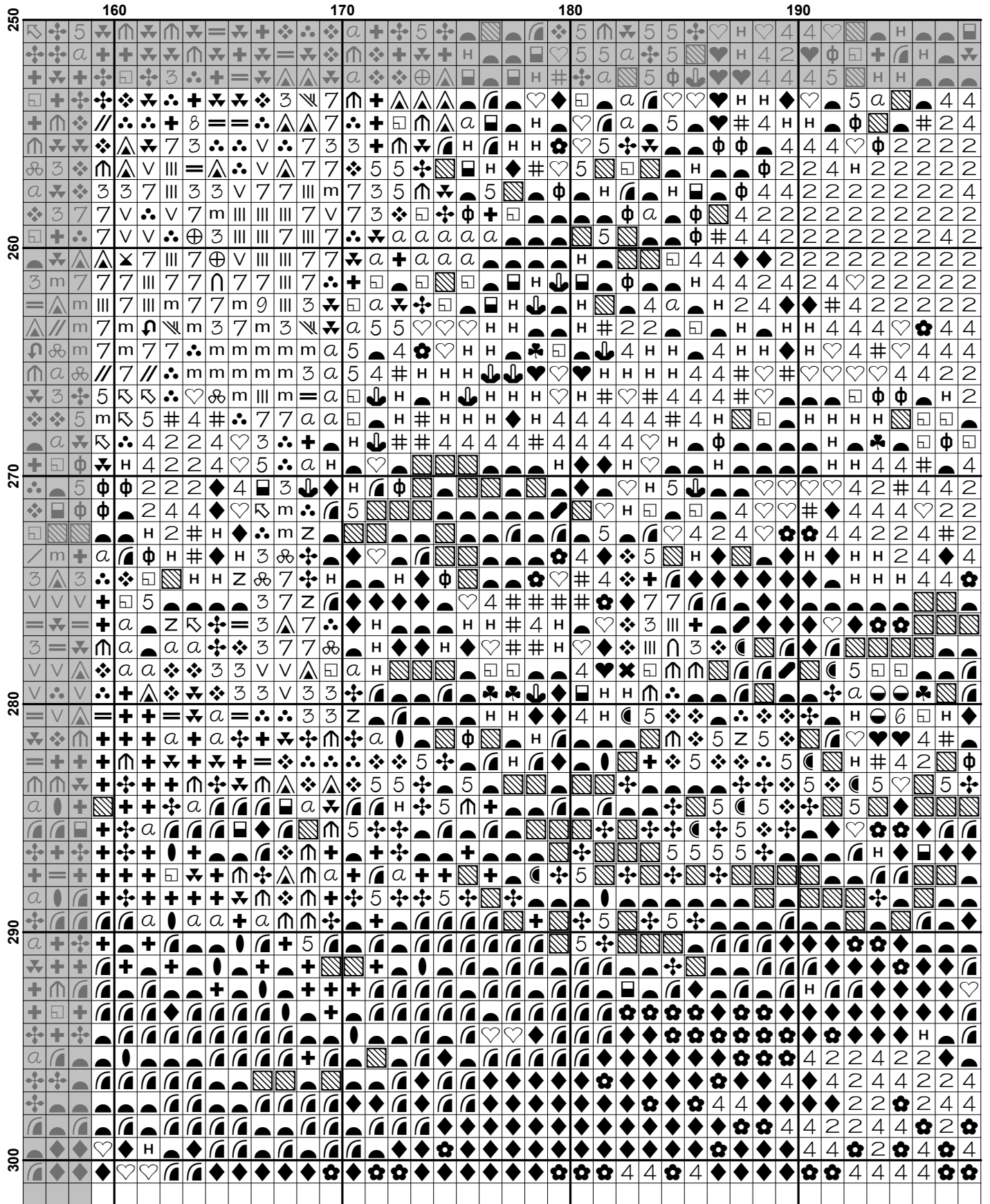

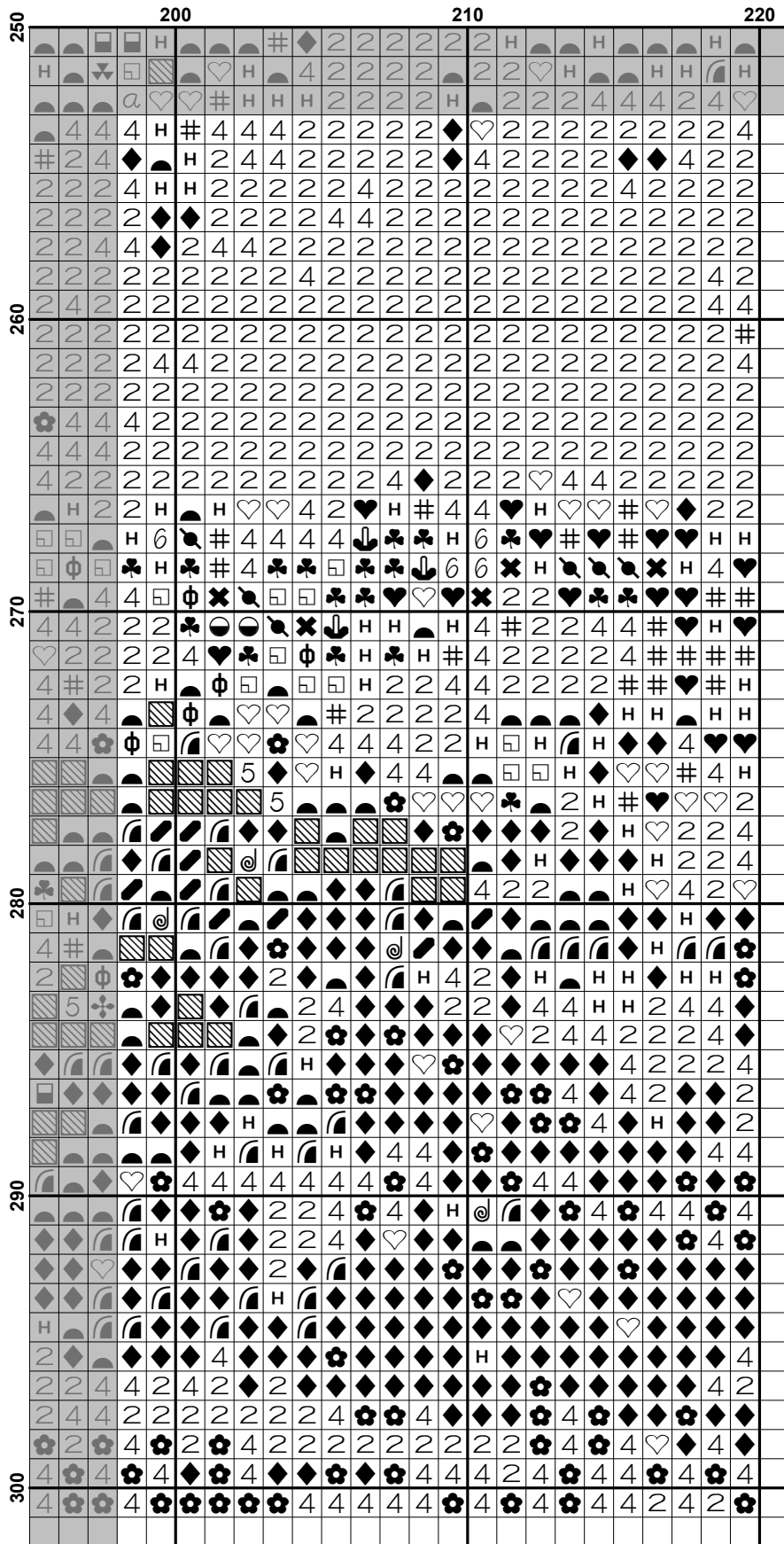































































Pattern Name: Waldbach
Designed By: Artwork by Adolf Kaufmann
Company: Artecy Cross Stitch
Copyright: Copyright Artecy Cross Stitch. All rights Reserved.
Fabric: Aida 14, White
 219w X 300h Stitches
Size(s): 14 Count, 15-5/8w X 21-3/8h in
 16 Count, 13-5/8w X 18-3/4h in
 18 Count, 12-1/8w X 16-5/8h in

Floss Used for Full Stitches:

Symbol	Strands	Type	Number	Color
	2	DMC	165	Moss Green-VY LT
	2	DMC	300	Mahogany-VY DK
	2	DMC	301	Mahogany-MD
	2	DMC	310	Black
	2	DMC	320	Pistachio Green-MD
	2	DMC	370	Mustard-MD
	2	DMC	372	Mustard-LT
	2	DMC	400	Mahogany-DK
	2	DMC	402	Mahogany-VY LT
	2	DMC	445	Lemon-LT
	2	DMC	470	Avocado Green-LT
	2	DMC	471	Avocado Green-VY LT
	2	DMC	472	Avocado Green-UL LT
	2	DMC	500	Blue Green-VY DK
	2	DMC	501	Blue Green-DK
	2	DMC	523	Fern Green-LT
	2	DMC	612	Drab Brown-LT
	2	DMC	632	Desert Sand-UL VY DK
	2	DMC	640	Beige Gray-VY DK
	2	DMC	644	Beige Gray-MD
	2	DMC	645	Beaver Gray-VY DK
	2	DMC	677	Old Gold-VY LT
	2	DMC	703	Chartreuse
	2	DMC	704	Chartreuse-BRT
	2	DMC	725	Topaz
	2	DMC	726	Topaz-LT
	2	DMC	728	Topaz
	2	DMC	729	Old Gold-MD
	2	DMC	733	Olive Green-MD
	2	DMC	739	Tan-UL VY LT
	2	DMC	744	Yellow-Pale
	2	DMC	747	Sky Blue-VY LT
	2	DMC	772	Yellow Green-VY LT
	2	DMC	779	Cocoa-DK
	2	DMC	782	Topaz-DK
	2	DMC	783	Topaz-MD
	2	DMC	801	Coffee Brown-DK
	2	DMC	831	Golden Olive-MD
	2	DMC	832	Golden Olive
	2	DMC	833	Golden Olive-LT
	2	DMC	834	Golden Olive-VY LT
	2	DMC	902	Garnet-VY DK
	2	DMC	918	Red Copper-DK
	2	DMC	921	Copper
	2	DMC	922	Copper-LT

Symbol	Strands	Type	Number	Color
	2	DMC	930	Antique Blue-DK
	2	DMC	934	Black Avocado Green
	2	DMC	936	Avocado Green-VY DK
	2	DMC	938	Coffee Brown-UL DK
	2	DMC	959	Sea Green-MD
	2	DMC	987	Forest Green-DK
	2	DMC	3011	Khaki Green-DK
	2	DMC	3012	Khaki Green-MD
	2	DMC	3031	Mocha Brown-VY DK
	2	DMC	3046	Yellow Beige-MD
	2	DMC	3064	Desert Sand
	2	DMC	3072	Beaver Gray-VY LT
	2	DMC	3078	Golden Yellow-VY LT
	2	DMC	3346	Hunter Green
	2	DMC	3347	Yellow Green-MD
	2	DMC	3348	Yellow Green-LT
	2	DMC	3362	Pine Green-DK
	2	DMC	3363	Pine Green-MD
	2	DMC	3364	Pine Green
	2	DMC	3371	Black Brown
	2	DMC	3721	Shell Pink-DK
	2	DMC	3766	Peacock Blue-LT
	2	DMC	3772	Desert Sand-VY DK
	2	DMC	3776	Mahogany-LT
	2	DMC	3787	Brown Gray-DK
	2	DMC	3799	Pewter Gray-VY DK
	2	DMC	3811	Turquoise-VY LT
	2	DMC	3815	Celadon Green-DK
	2	DMC	3816	Celadon Green-MD
	2	DMC	3819	Moss Green-LT
	2	DMC	3822	Straw-LT
	2	DMC	3823	Yellow-UL Pale
	2	DMC	3830	Terra Cotta-MD
	2	DMC	3854	Autumn Gold-MD
	2	DMC	3855	Autumn Gold-LT
	2	DMC	3860	Cocoa
	2	DMC	3862	Mocha Beige-DK
	2	DMC	3864	Mocha Beige-LT
	2	DMC	3865	Winter White

Notes:

The middle of this pattern can be found on page 15 and is 111 stitches across and 151 stitches down.

Pattern layout using page numbers in top left.

```

1  2  3  4  5  6
7  8  9 10 11 12
13 14 15 16 17 18
19 20 21 22 23 24
25 26 27 28 29 30
31 32 33 34 35 36

```

Usage Summary

Strands Per Skein: 6

Skein Length: 313.0 in

Type	Number	Full	Half	Quarter	Petite	Back(in)	Str(in)	Spec(in)	French	Bead	Skein Est.
DMC 165	165	321	0	0	0	0.0	0.0	0.0	0	0	1.000
DMC 300	300	44	0	0	0	0.0	0.0	0.0	0	0	1.000
DMC 301	301	77	0	0	0	0.0	0.0	0.0	0	0	1.000
DMC 310	310	5077	0	0	0	0.0	0.0	0.0	0	0	3.000
DMC 320	320	118	0	0	0	0.0	0.0	0.0	0	0	1.000
DMC 370	370	505	0	0	0	0.0	0.0	0.0	0	0	1.000
DMC 372	372	554	0	0	0	0.0	0.0	0.0	0	0	1.000
DMC 400	400	13	0	0	0	0.0	0.0	0.0	0	0	1.000
DMC 402	402	26	0	0	0	0.0	0.0	0.0	0	0	1.000
DMC 445	445	235	0	0	0	0.0	0.0	0.0	0	0	1.000
DMC 470	470	594	0	0	0	0.0	0.0	0.0	0	0	1.000
DMC 471	471	816	0	0	0	0.0	0.0	0.0	0	0	1.000
DMC 472	472	545	0	0	0	0.0	0.0	0.0	0	0	1.000
DMC 500	500	306	0	0	0	0.0	0.0	0.0	0	0	1.000
DMC 501	501	220	0	0	0	0.0	0.0	0.0	0	0	1.000
DMC 523	523	239	0	0	0	0.0	0.0	0.0	0	0	1.000
DMC 612	612	292	0	0	0	0.0	0.0	0.0	0	0	1.000
DMC 632	632	315	0	0	0	0.0	0.0	0.0	0	0	1.000
DMC 640	640	1122	0	0	0	0.0	0.0	0.0	0	0	1.000
DMC 644	644	154	0	0	0	0.0	0.0	0.0	0	0	1.000
DMC 645	645	1733	0	0	0	0.0	0.0	0.0	0	0	1.000
DMC 677	677	226	0	0	0	0.0	0.0	0.0	0	0	1.000
DMC 703	703	37	0	0	0	0.0	0.0	0.0	0	0	1.000
DMC 704	704	280	0	0	0	0.0	0.0	0.0	0	0	1.000
DMC 725	725	118	0	0	0	0.0	0.0	0.0	0	0	1.000
DMC 726	726	85	0	0	0	0.0	0.0	0.0	0	0	1.000
DMC 728	728	91	0	0	0	0.0	0.0	0.0	0	0	1.000
DMC 729	729	80	0	0	0	0.0	0.0	0.0	0	0	1.000
DMC 733	733	273	0	0	0	0.0	0.0	0.0	0	0	1.000
DMC 739	739	26	0	0	0	0.0	0.0	0.0	0	0	1.000
DMC 744	744	49	0	0	0	0.0	0.0	0.0	0	0	1.000
DMC 747	747	34	0	0	0	0.0	0.0	0.0	0	0	1.000
DMC 772	772	172	0	0	0	0.0	0.0	0.0	0	0	1.000
DMC 779	779	2411	0	0	0	0.0	0.0	0.0	0	0	2.000
DMC 782	782	27	0	0	0	0.0	0.0	0.0	0	0	1.000
DMC 783	783	67	0	0	0	0.0	0.0	0.0	0	0	1.000
DMC 801	801	414	0	0	0	0.0	0.0	0.0	0	0	1.000
DMC 831	831	522	0	0	0	0.0	0.0	0.0	0	0	1.000
DMC 832	832	258	0	0	0	0.0	0.0	0.0	0	0	1.000
DMC 833	833	362	0	0	0	0.0	0.0	0.0	0	0	1.000
DMC 834	834	284	0	0	0	0.0	0.0	0.0	0	0	1.000
DMC 902	902	164	0	0	0	0.0	0.0	0.0	0	0	1.000
DMC 918	918	56	0	0	0	0.0	0.0	0.0	0	0	1.000
DMC 921	921	13	0	0	0	0.0	0.0	0.0	0	0	1.000
DMC 922	922	59	0	0	0	0.0	0.0	0.0	0	0	1.000
DMC 930	930	119	0	0	0	0.0	0.0	0.0	0	0	1.000
DMC 934	934	4413	0	0	0	0.0	0.0	0.0	0	0	3.000
DMC 936	936	957	0	0	0	0.0	0.0	0.0	0	0	1.000
DMC 938	938	667	0	0	0	0.0	0.0	0.0	0	0	1.000
DMC 959	959	18	0	0	0	0.0	0.0	0.0	0	0	1.000
DMC 987	987	257	0	0	0	0.0	0.0	0.0	0	0	1.000

Type	Number	Full	Half	Quarter	Petite	Back(in)	Str(in)	Spec(in)	French	Bead	Skein Est.
DMC	3011	2286	0	0	0	0.0	0.0	0.0	0	0	2.000
DMC	3012	1677	0	0	0	0.0	0.0	0.0	0	0	1.000
DMC	3031	2405	0	0	0	0.0	0.0	0.0	0	0	2.000
DMC	3046	171	0	0	0	0.0	0.0	0.0	0	0	1.000
DMC	3064	52	0	0	0	0.0	0.0	0.0	0	0	1.000
DMC	3072	35	0	0	0	0.0	0.0	0.0	0	0	1.000
DMC	3078	565	0	0	0	0.0	0.0	0.0	0	0	1.000
DMC	3346	1489	0	0	0	0.0	0.0	0.0	0	0	1.000
DMC	3347	633	0	0	0	0.0	0.0	0.0	0	0	1.000
DMC	3348	618	0	0	0	0.0	0.0	0.0	0	0	1.000
DMC	3362	4819	0	0	0	0.0	0.0	0.0	0	0	3.000
DMC	3363	1392	0	0	0	0.0	0.0	0.0	0	0	1.000
DMC	3364	880	0	0	0	0.0	0.0	0.0	0	0	1.000
DMC	3371	5460	0	0	0	0.0	0.0	0.0	0	0	4.000
DMC	3721	29	0	0	0	0.0	0.0	0.0	0	0	1.000
DMC	3766	24	0	0	0	0.0	0.0	0.0	0	0	1.000
DMC	3772	176	0	0	0	0.0	0.0	0.0	0	0	1.000
DMC	3776	91	0	0	0	0.0	0.0	0.0	0	0	1.000
DMC	3787	5068	0	0	0	0.0	0.0	0.0	0	0	3.000
DMC	3799	8565	0	0	0	0.0	0.0	0.0	0	0	5.000
DMC	3811	31	0	0	0	0.0	0.0	0.0	0	0	1.000
DMC	3815	54	0	0	0	0.0	0.0	0.0	0	0	1.000
DMC	3816	79	0	0	0	0.0	0.0	0.0	0	0	1.000
DMC	3819	510	0	0	0	0.0	0.0	0.0	0	0	1.000
DMC	3822	128	0	0	0	0.0	0.0	0.0	0	0	1.000
DMC	3823	497	0	0	0	0.0	0.0	0.0	0	0	1.000
DMC	3830	39	0	0	0	0.0	0.0	0.0	0	0	1.000
DMC	3854	16	0	0	0	0.0	0.0	0.0	0	0	1.000
DMC	3855	72	0	0	0	0.0	0.0	0.0	0	0	1.000
DMC	3860	381	0	0	0	0.0	0.0	0.0	0	0	1.000
DMC	3862	1295	0	0	0	0.0	0.0	0.0	0	0	1.000
DMC	3864	111	0	0	0	0.0	0.0	0.0	0	0	1.000
DMC	3865	207	0	0	0	0.0	0.0	0.0	0	0	1.000