

Artecy

CROSS STITCH

The Japanese Bridge - Medium

Adapted from Artwork by Claude Monet



Cross Stitch Design by Tereena Clarke.

Completed Size = 350w x 350h Stitches

14 Count, 25w x 25h inches (63.5cm x 63.5cm)

16 Count, 22w x 22h inches (56cm x 56cm)

18 Count, 19.5w x 19.5h inches (50cm x 50cm)

Uses 83 DMC cotton colours. Only full cross stitches are used in this pattern.

Pattern Instructions

* This pattern can be worked on any fabric type, colour or count you prefer. To work out the size of the finished article, take the number of stitches wide and high and divide it by the count of your fabric (e.g. 14,16,18 count aida etc) to get the size in inches. Times it by 2.54 to get centimetres. We have the sizes in inches shown on the previous page. Also leave at least a few inches of fabric around each side of the design to assist in framing. The higher the fabric count the smaller the completed project will be.

* To put the pattern together look in the top and bottom corners. The page numbers in brackets show which page number it joins up to. Page 1 always starts at the top left hand side of the pattern. Our pages also have a shaded grey section. This indicates a 3 row overlap from adjoining pages to assist with reading the pattern. PLEASE DO NOT RESTITCH THIS AREA.

* You should begin at the centre of the pattern. To find the centre of the pattern it is just a matter of laying the pattern out and locating the arrows at the top and left hand side of the patterns, they are determined by dividing the stitch numbers wide and high in half. Where the two points meet in the middle, that is the centre.

* If you need more assistance to find the middle of your pattern or the page layout, please see the notes section on the colour symbol chart. The easiest way to stitch this pattern, as it has multiple pages, is to stitch one page at a time.

* We suggest using two strands of floss for each stitch and one strand for backstitching if the pattern calls for it.

We hope you enjoy stitching our pattern.

Thanks and Best Wishes
Tereena Clarke

Artecy Cross Stitch
Po Box 3474
Tuggerah, NSW 2259
Australia

Websites: www.artecy.com and www.artecyshop.com
Email: artecy@artecy.com or stitch@artecyshop.com

*Patterns are strictly for personal use only. It is against our copyright to make kits for sale from our designs or to sell, copy or redistribute this pattern in any form. You may not upload our patterns to any internet forums or groups or any other website. You may make 1 copy of this pattern for a working copy for your own personal use if needed.

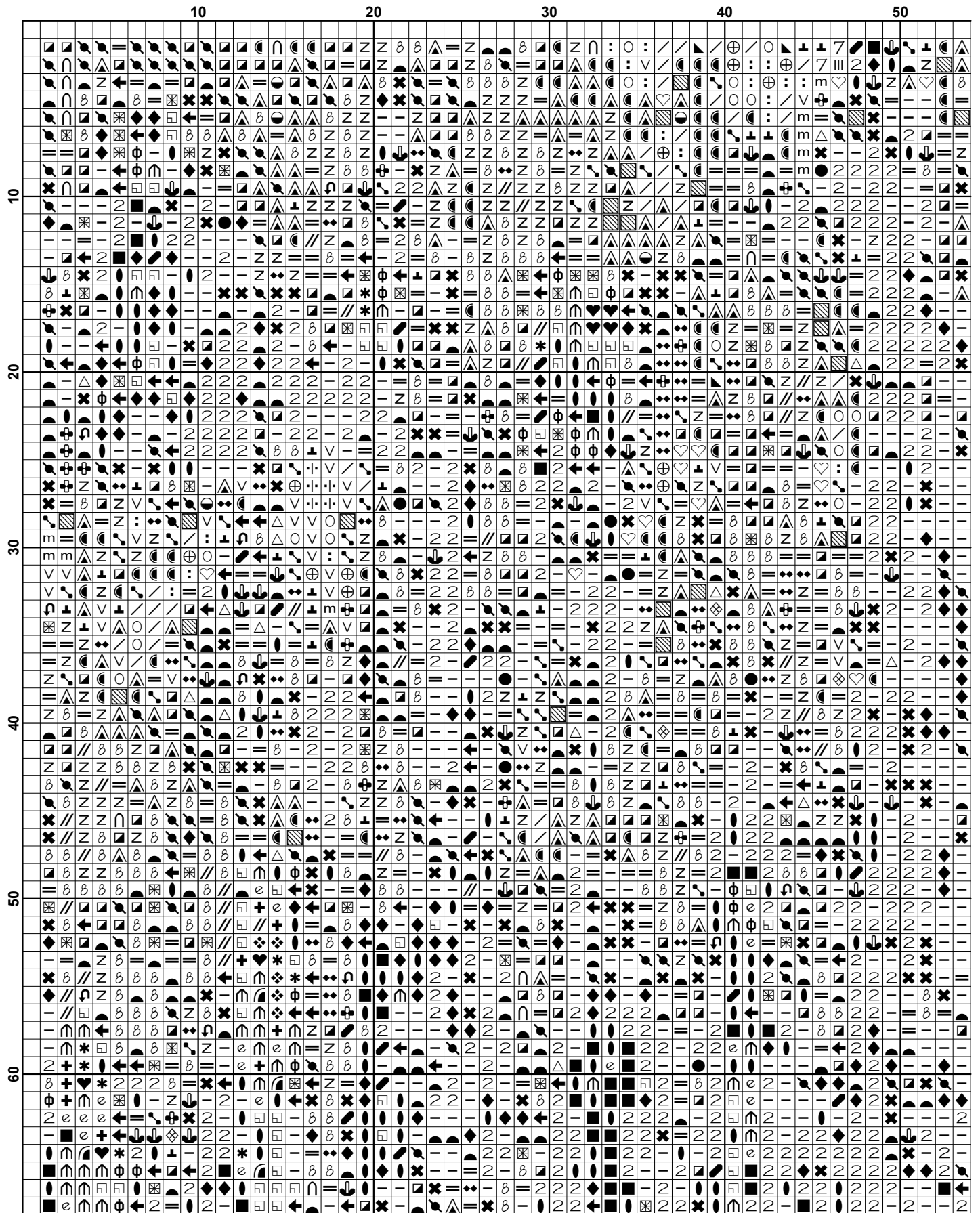

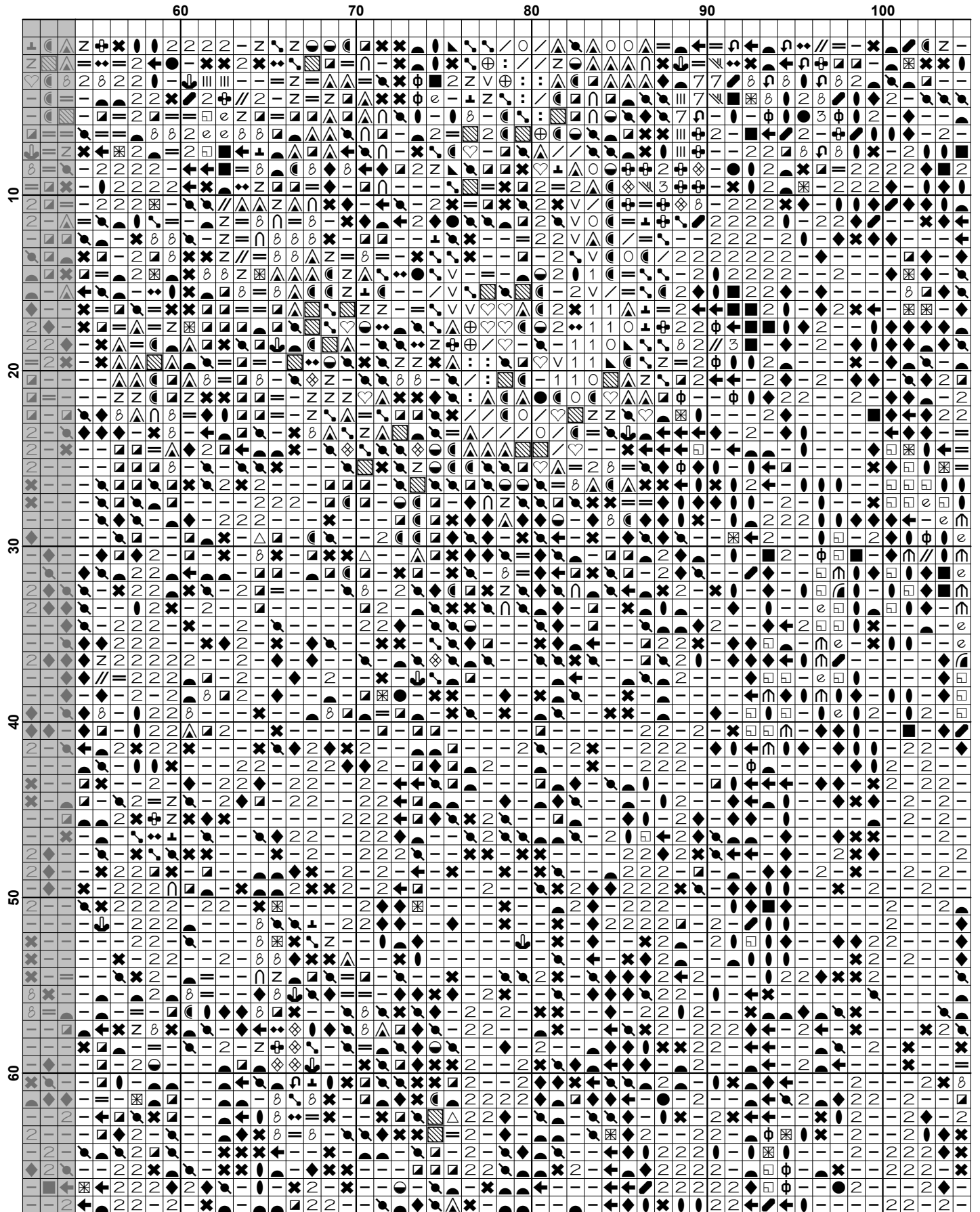

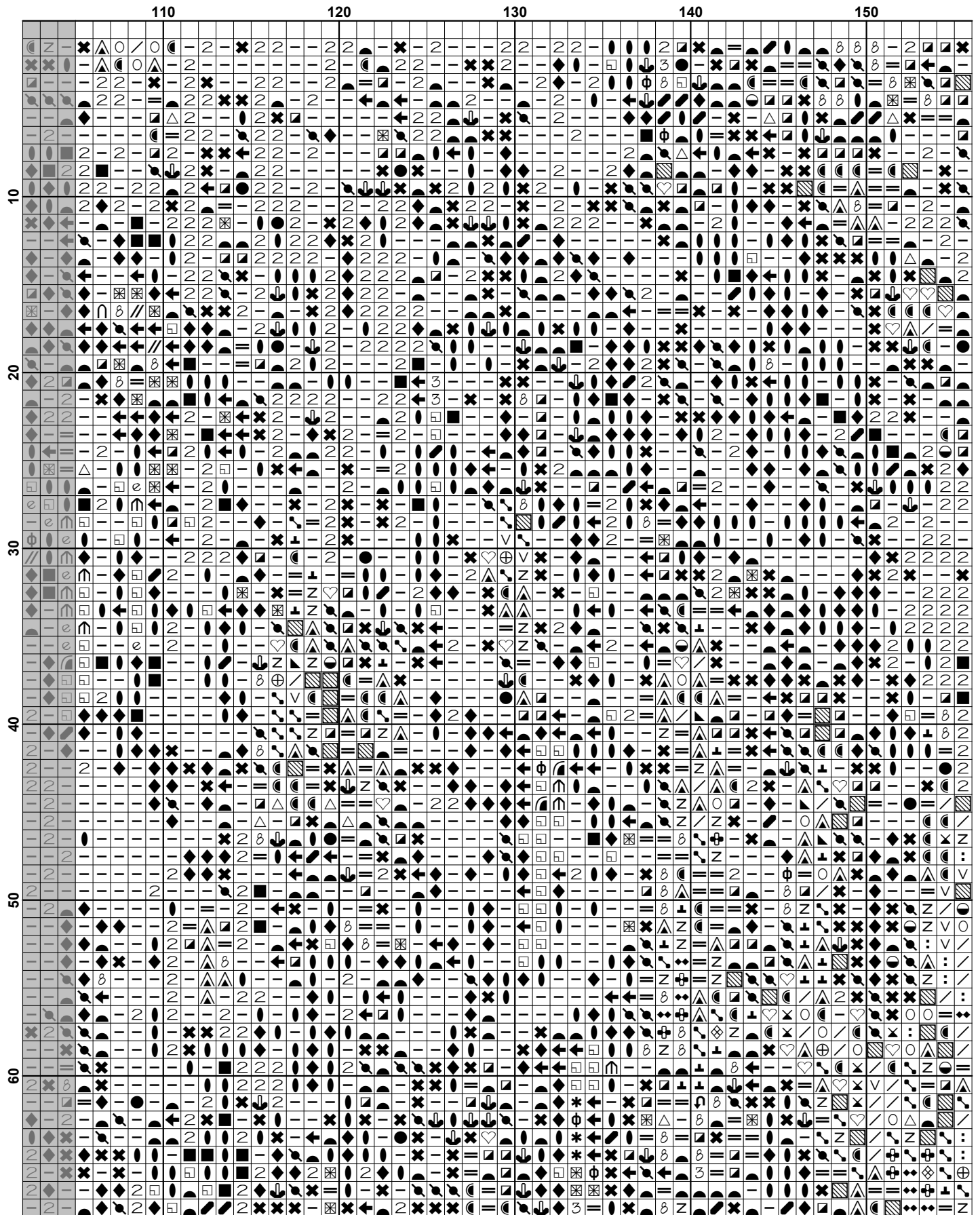

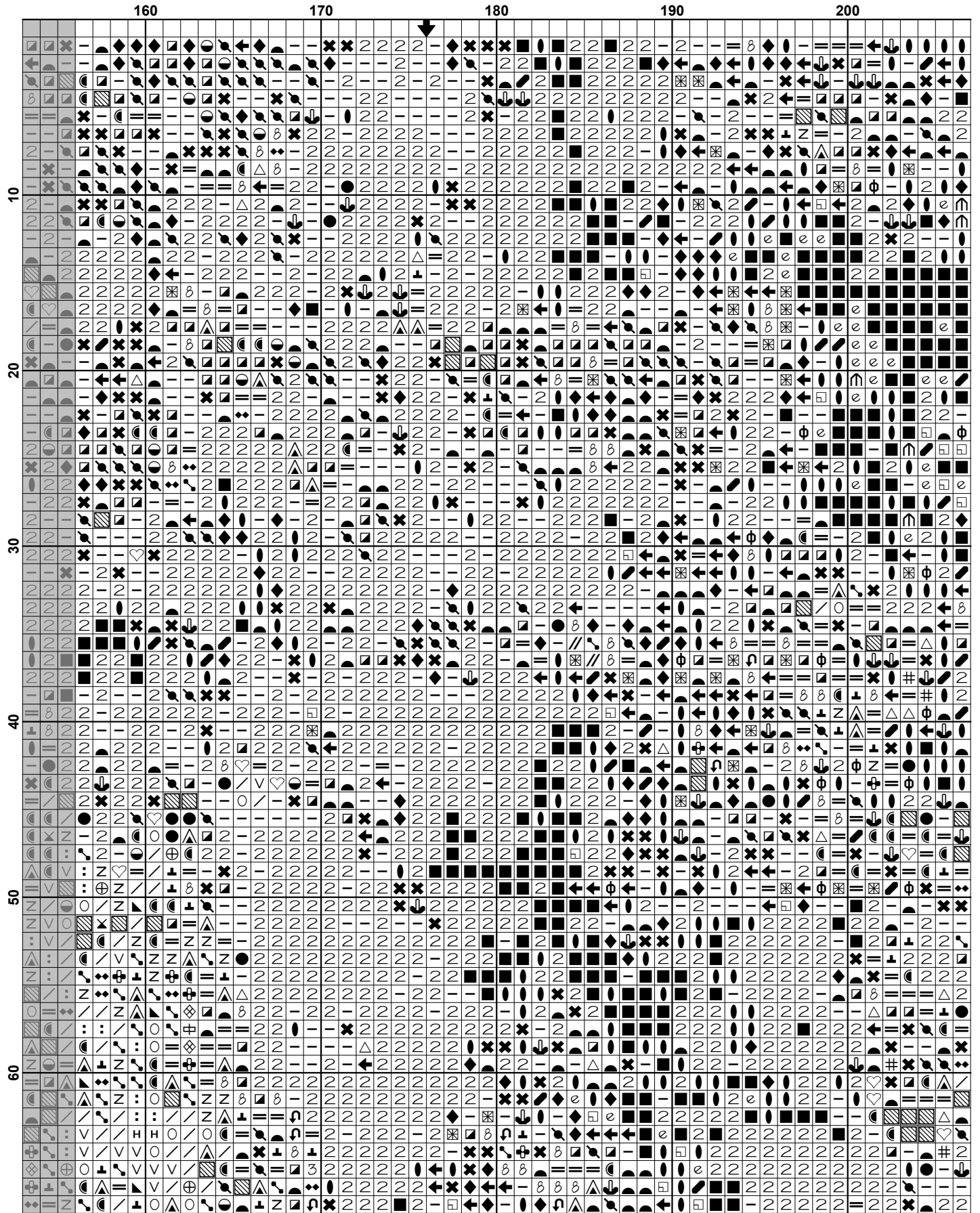

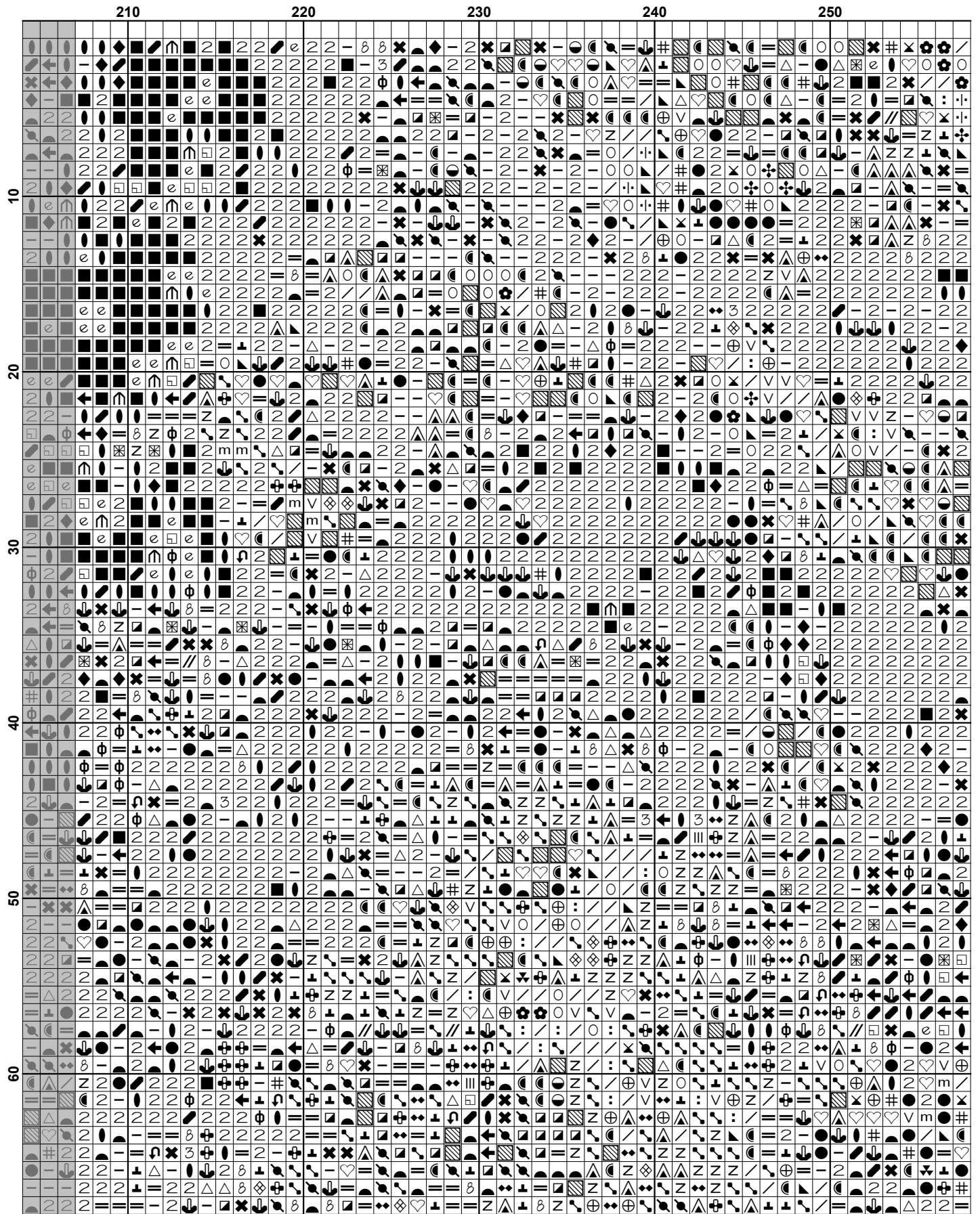

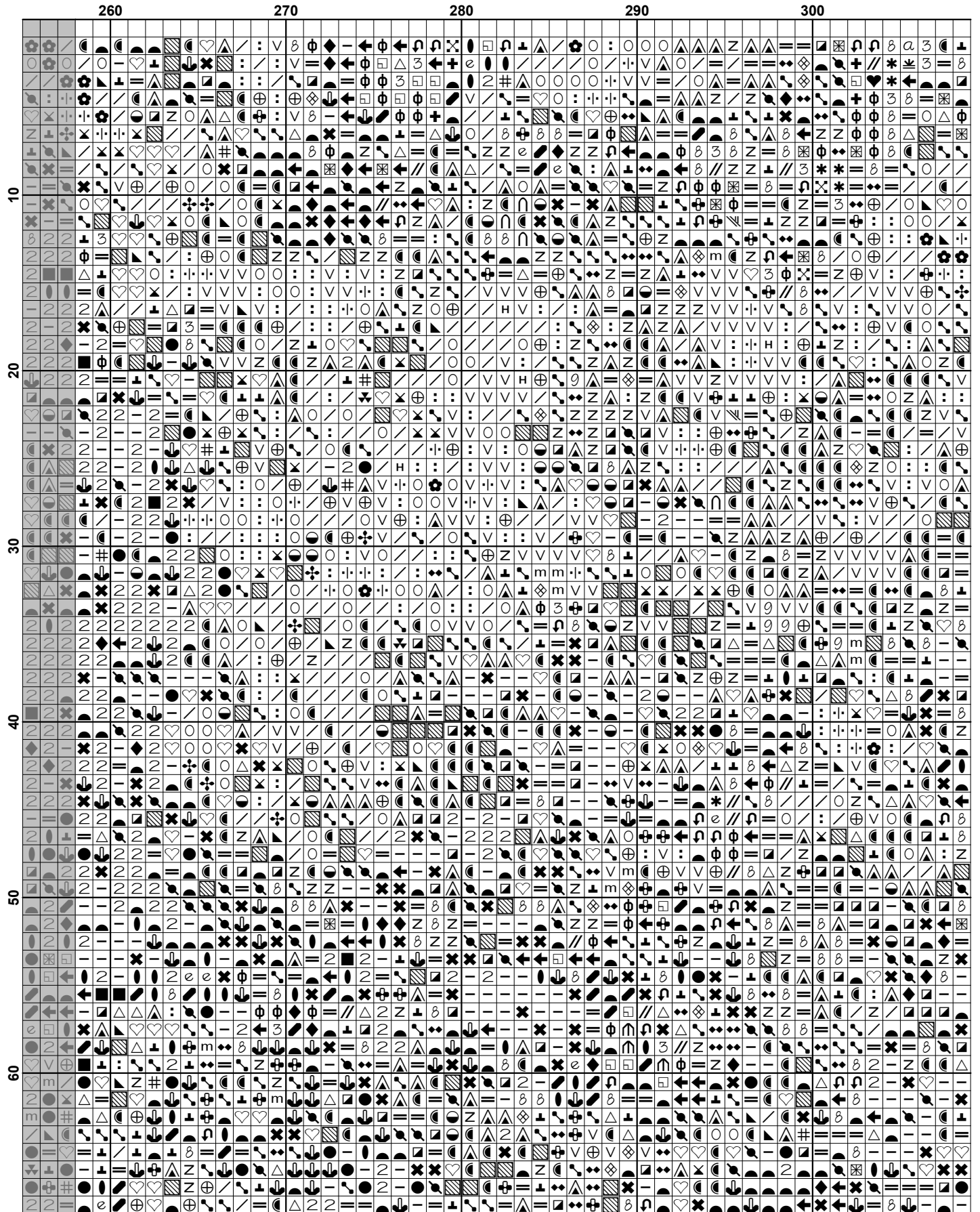

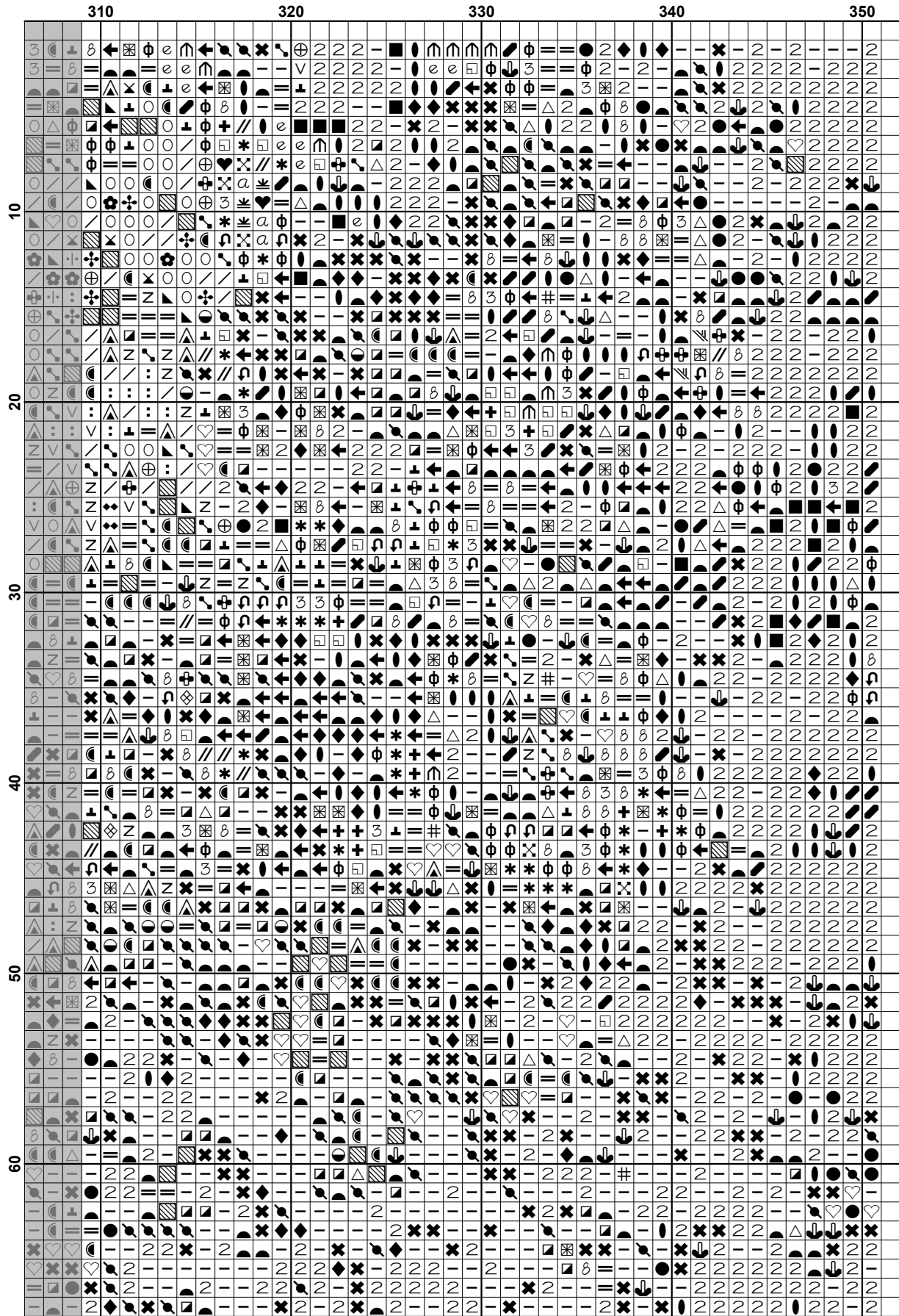

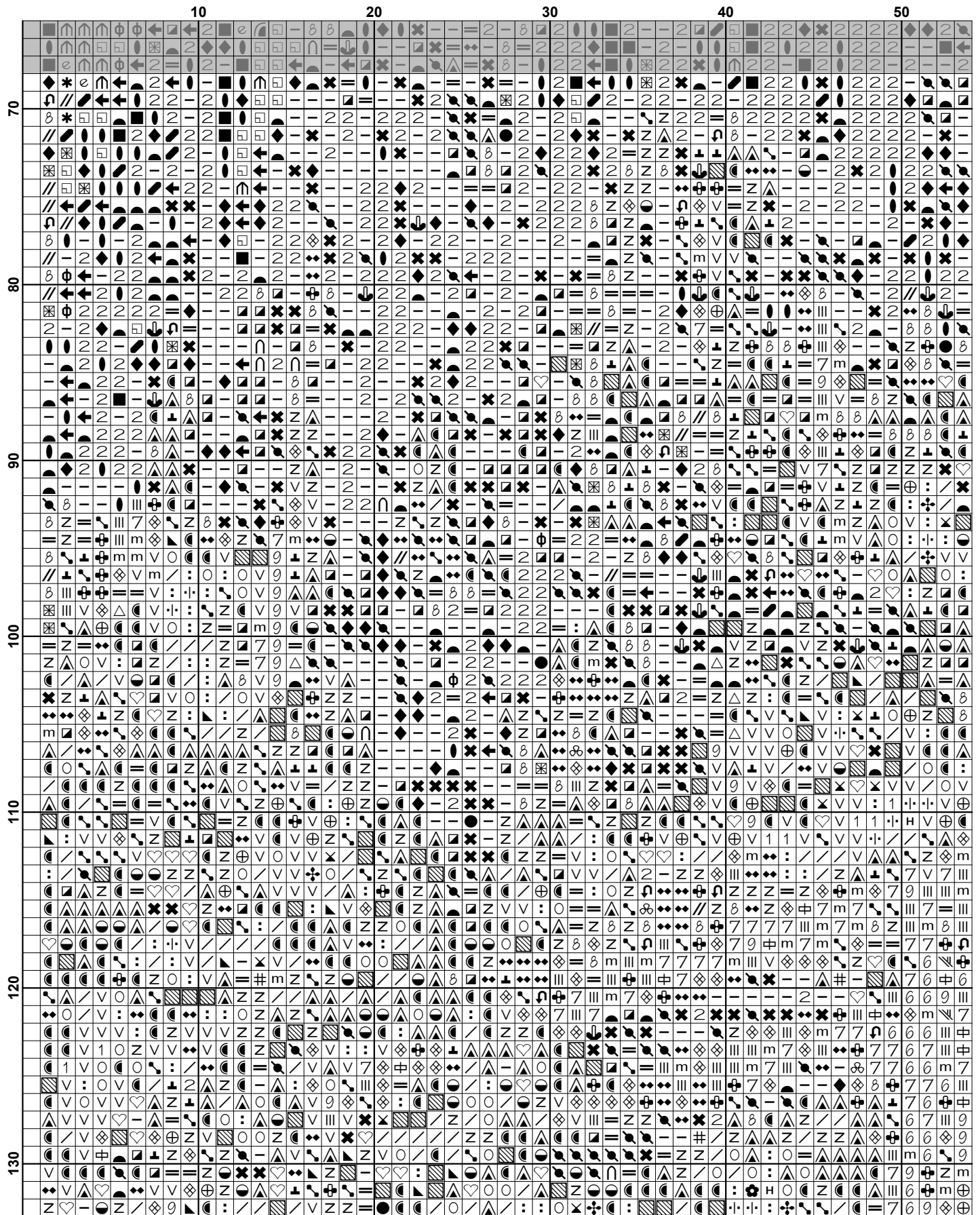

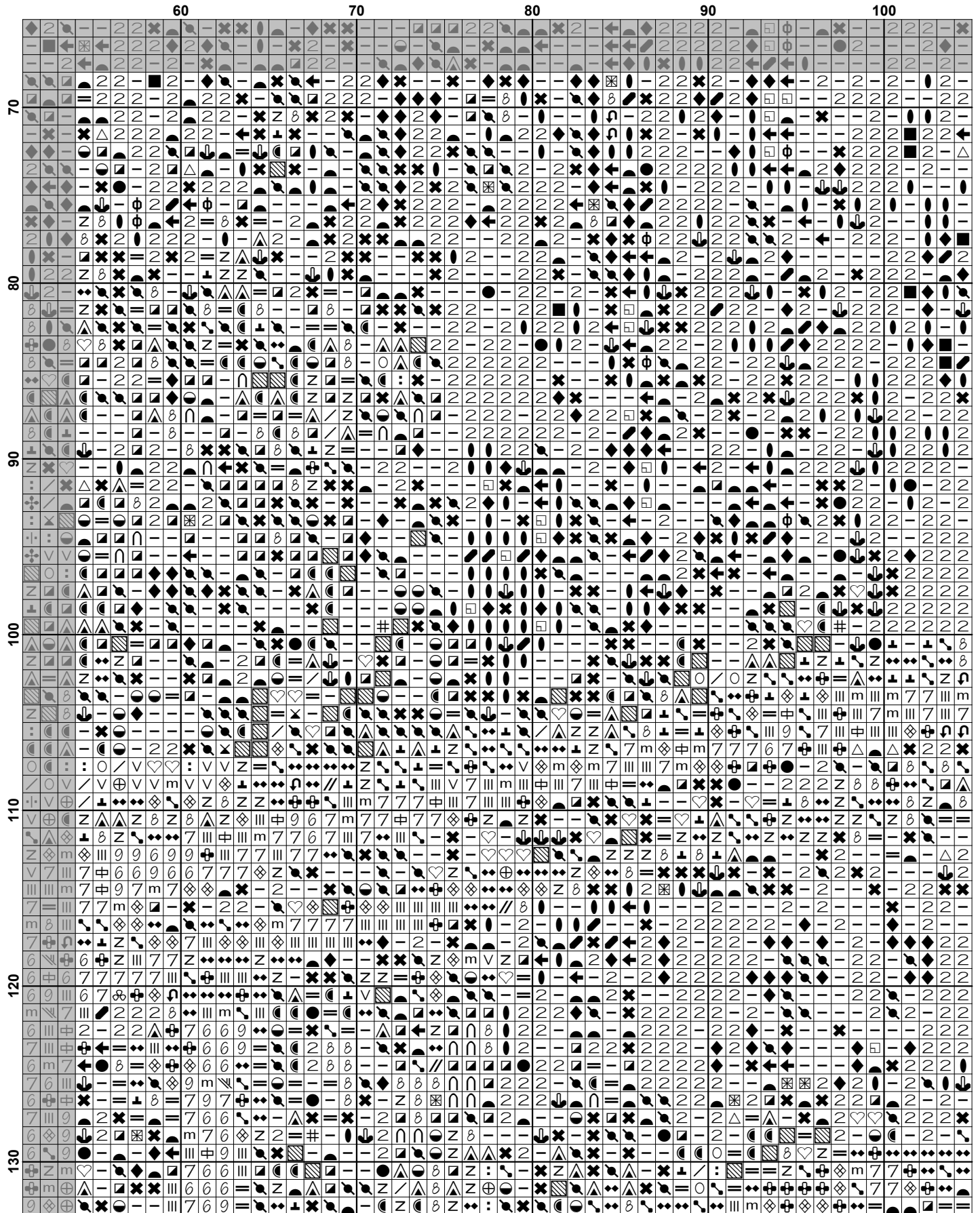

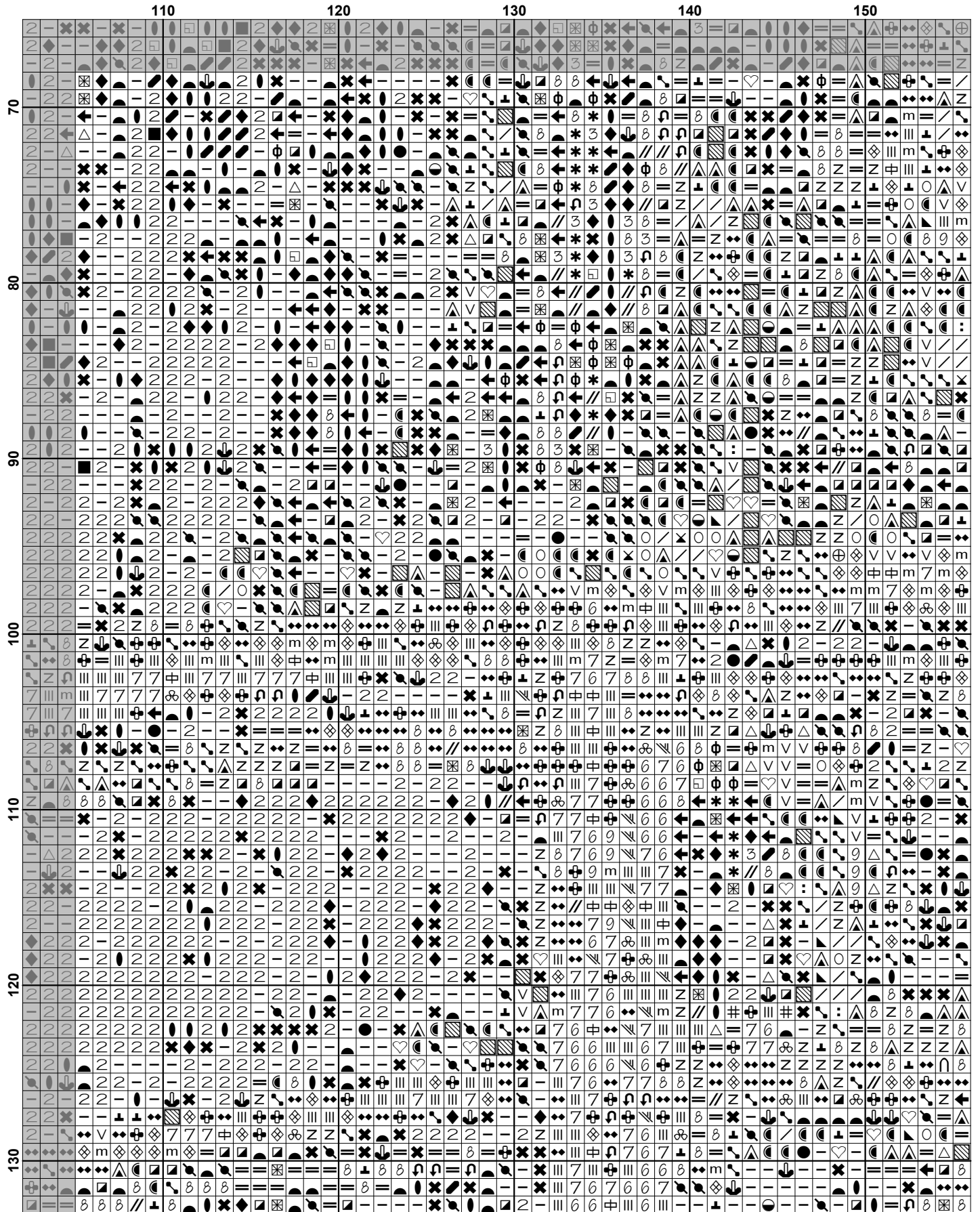

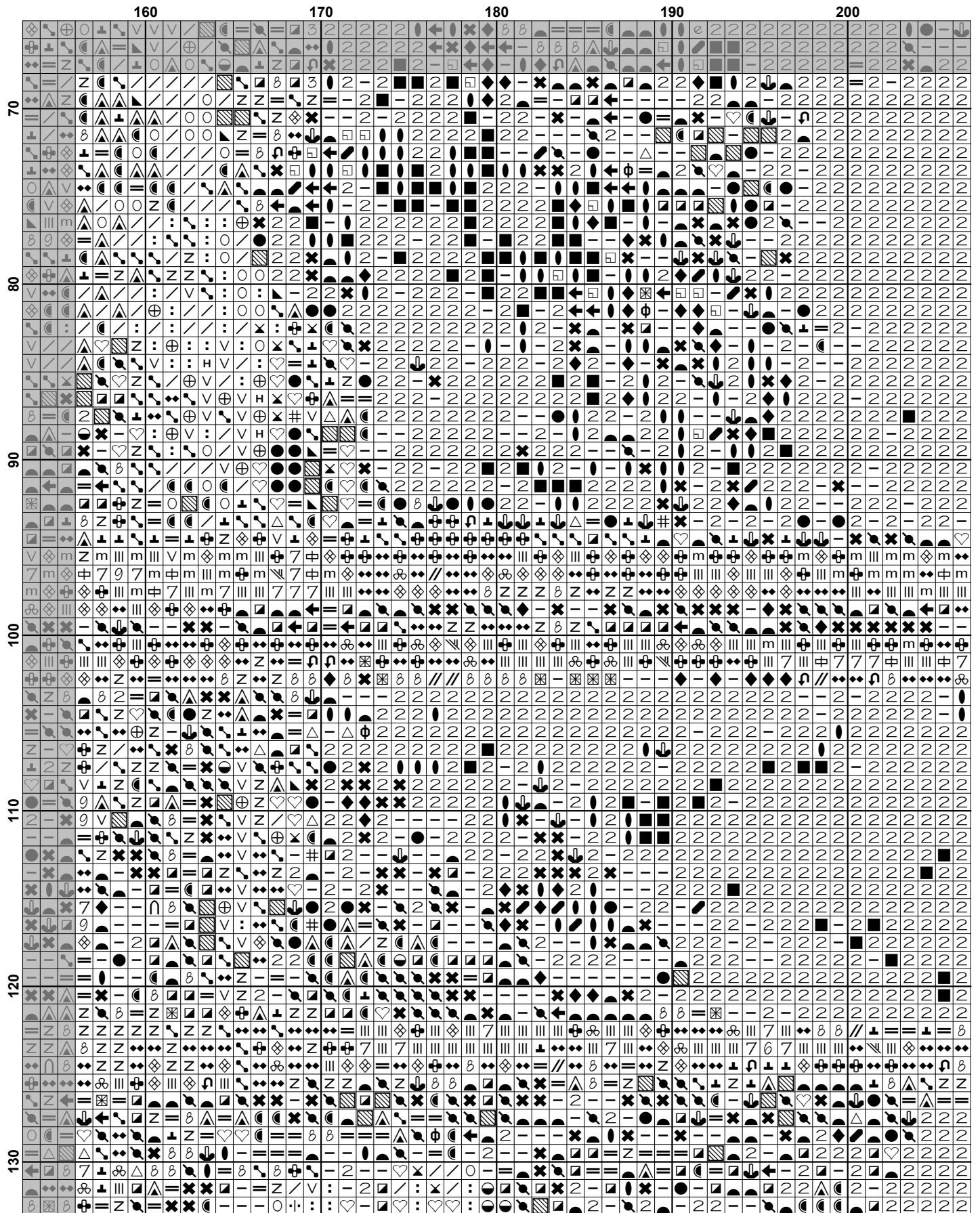

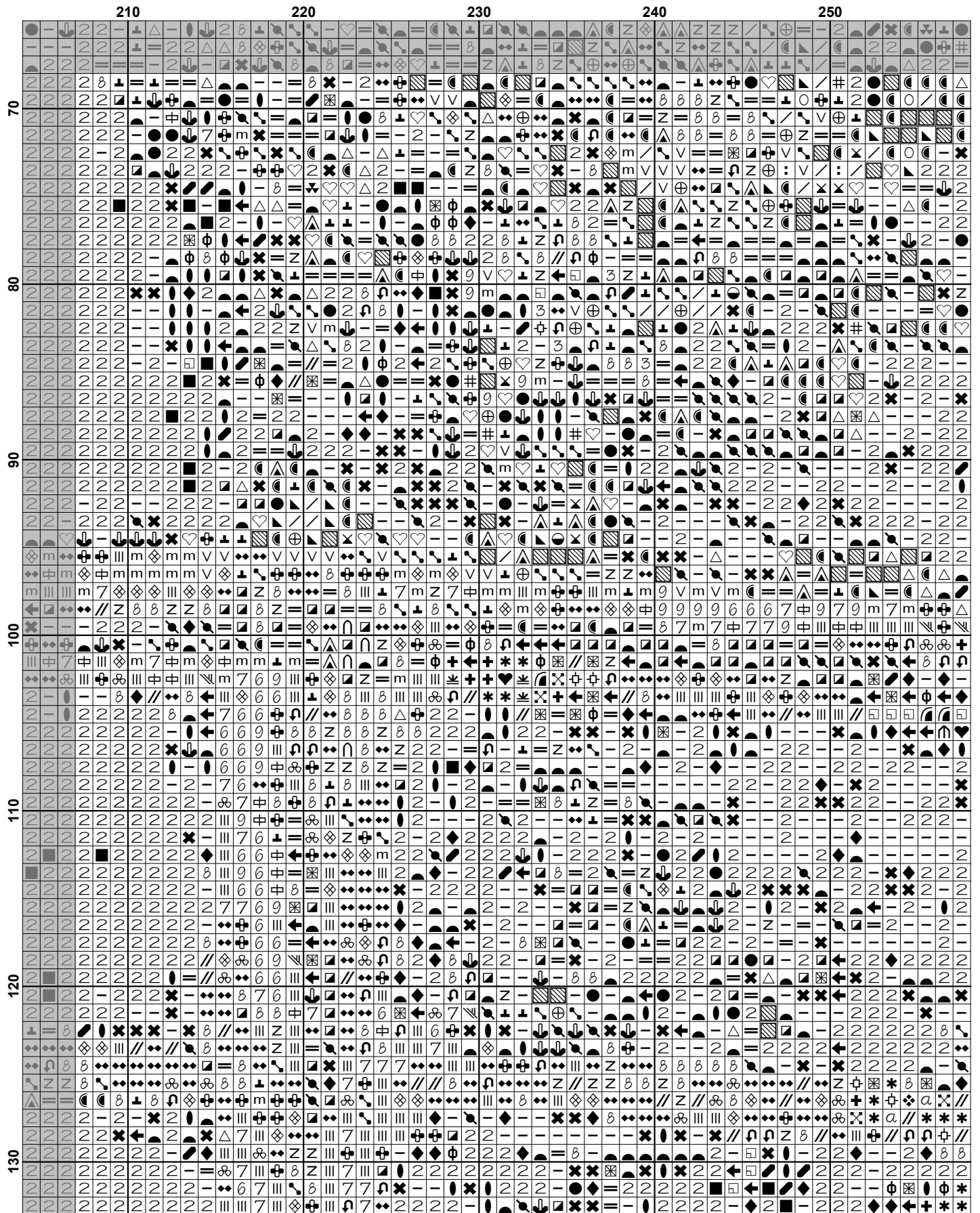

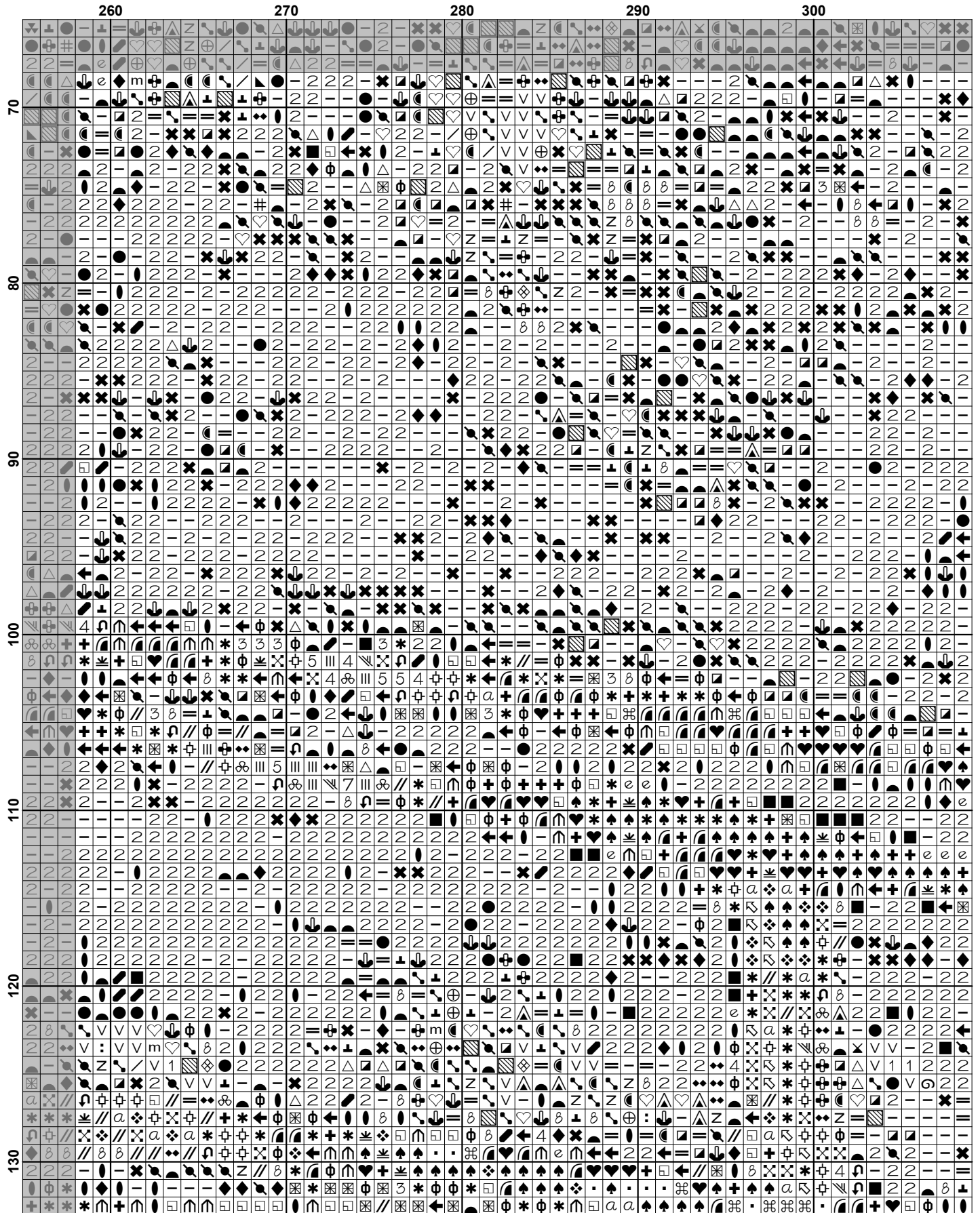

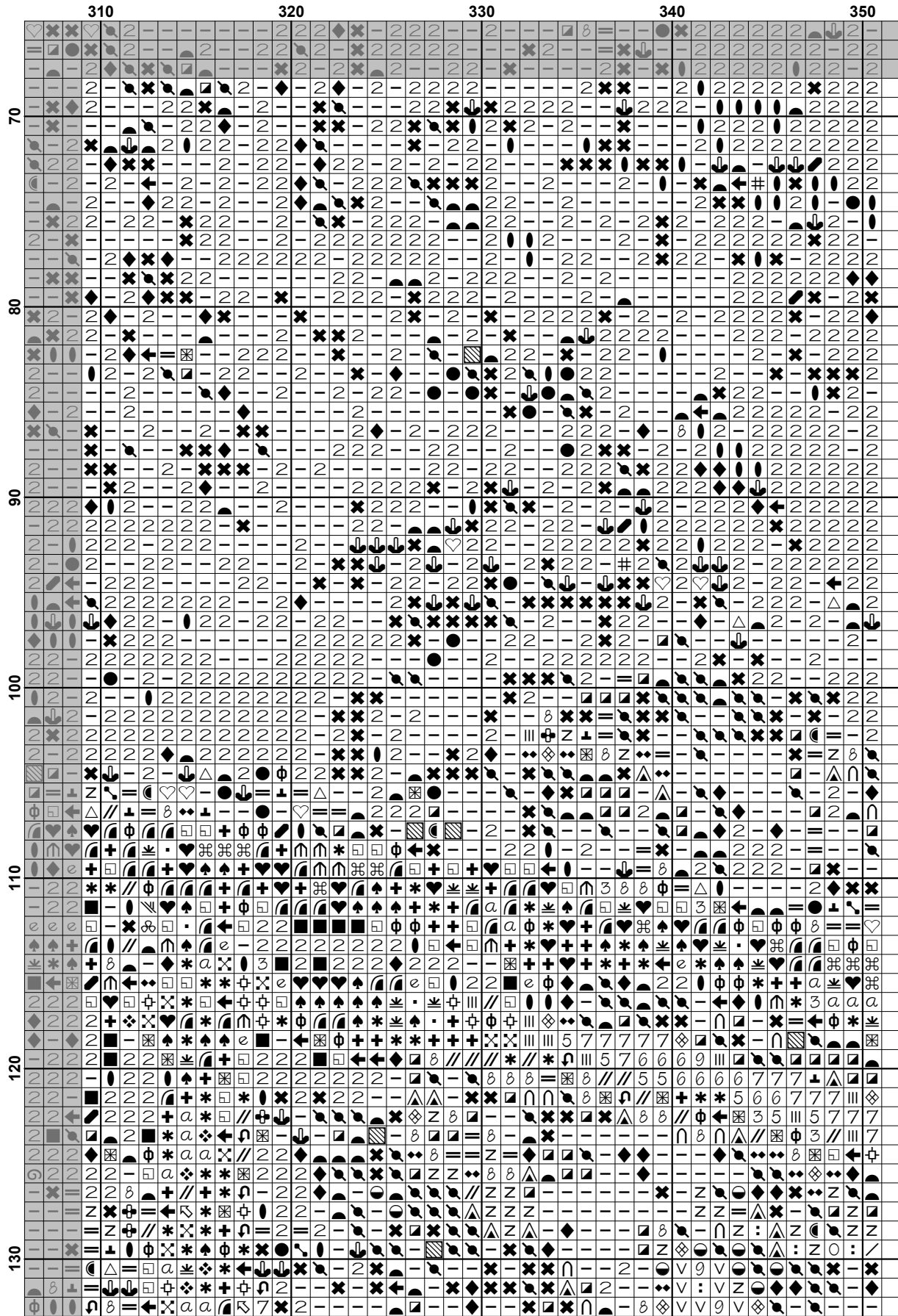

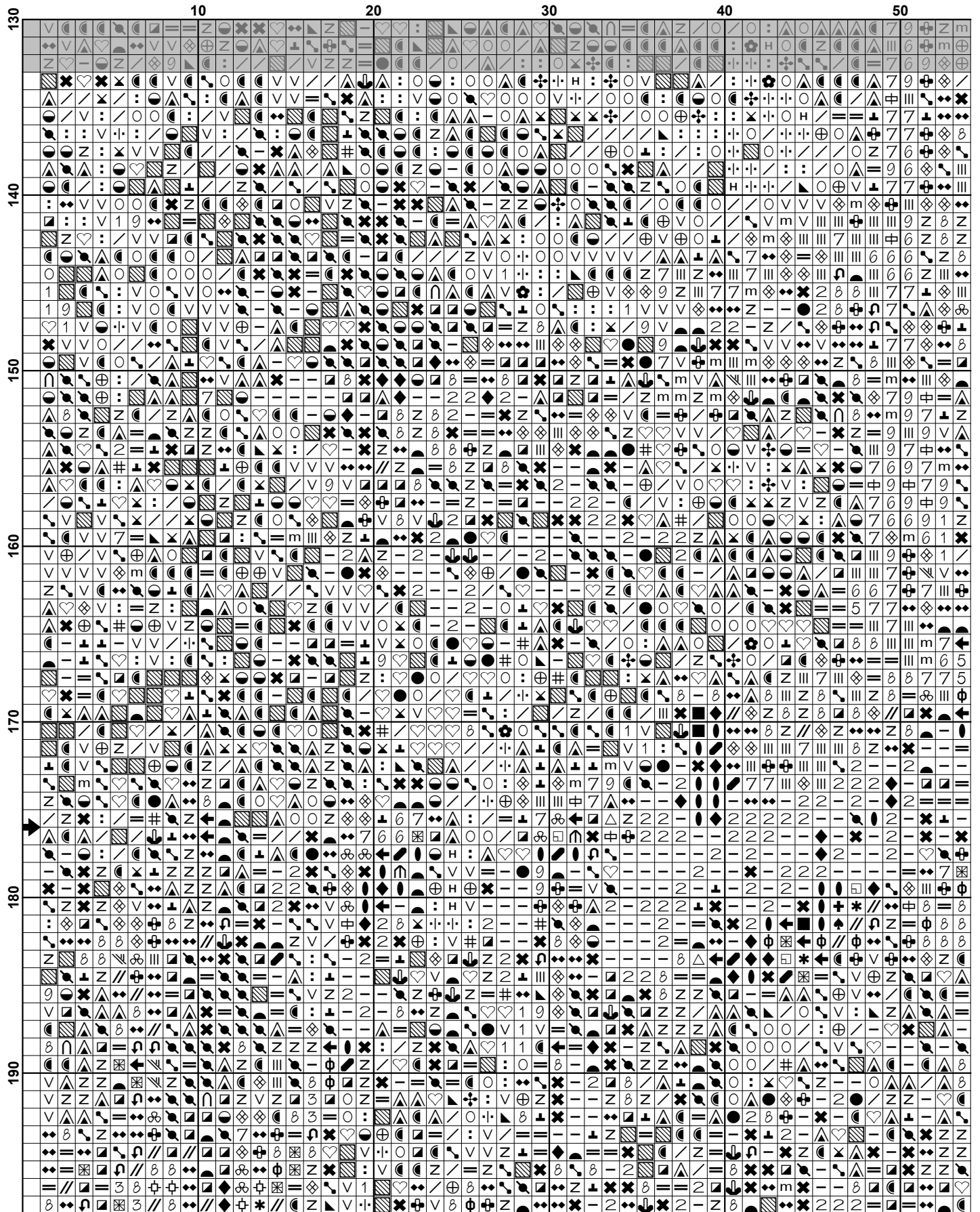

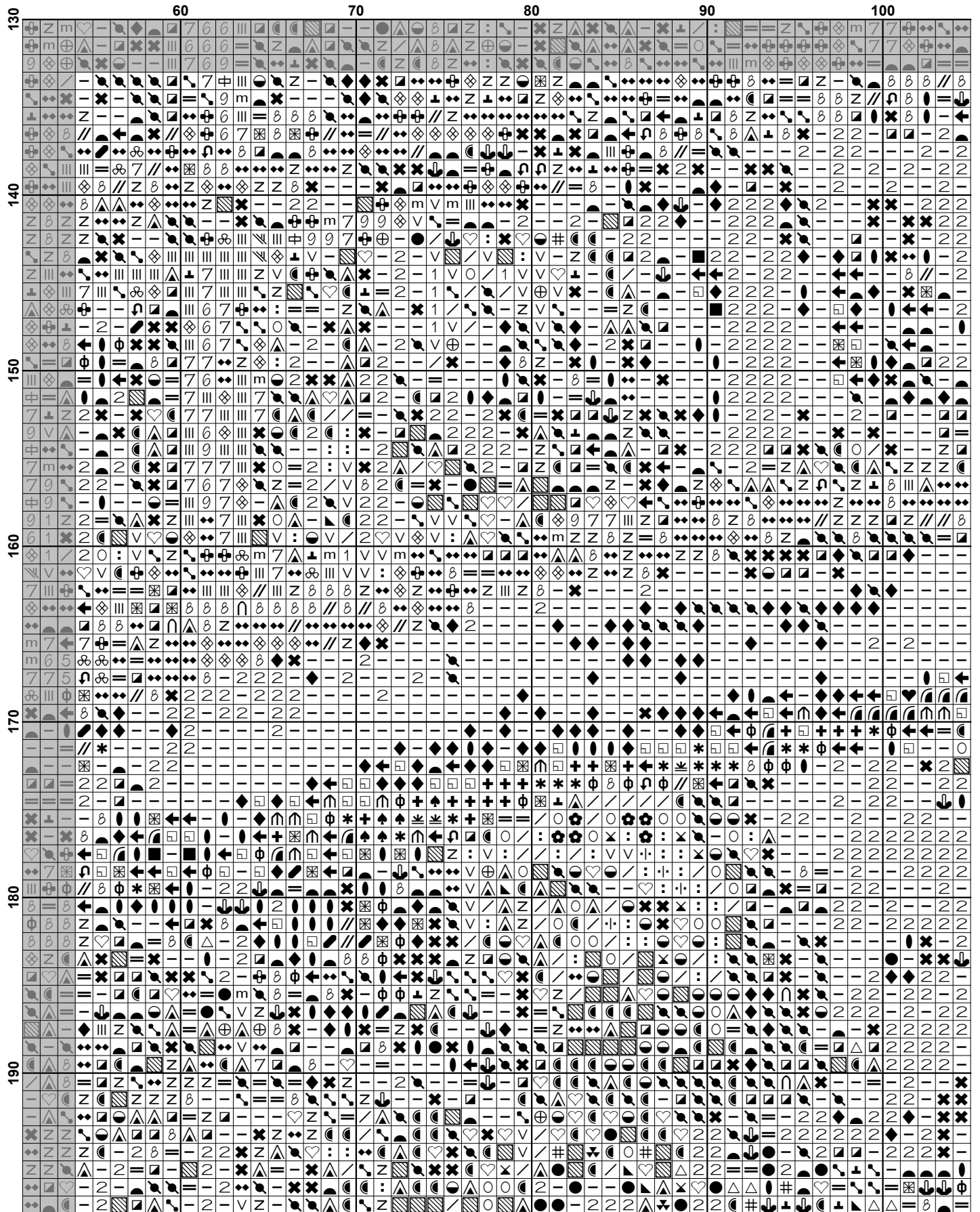

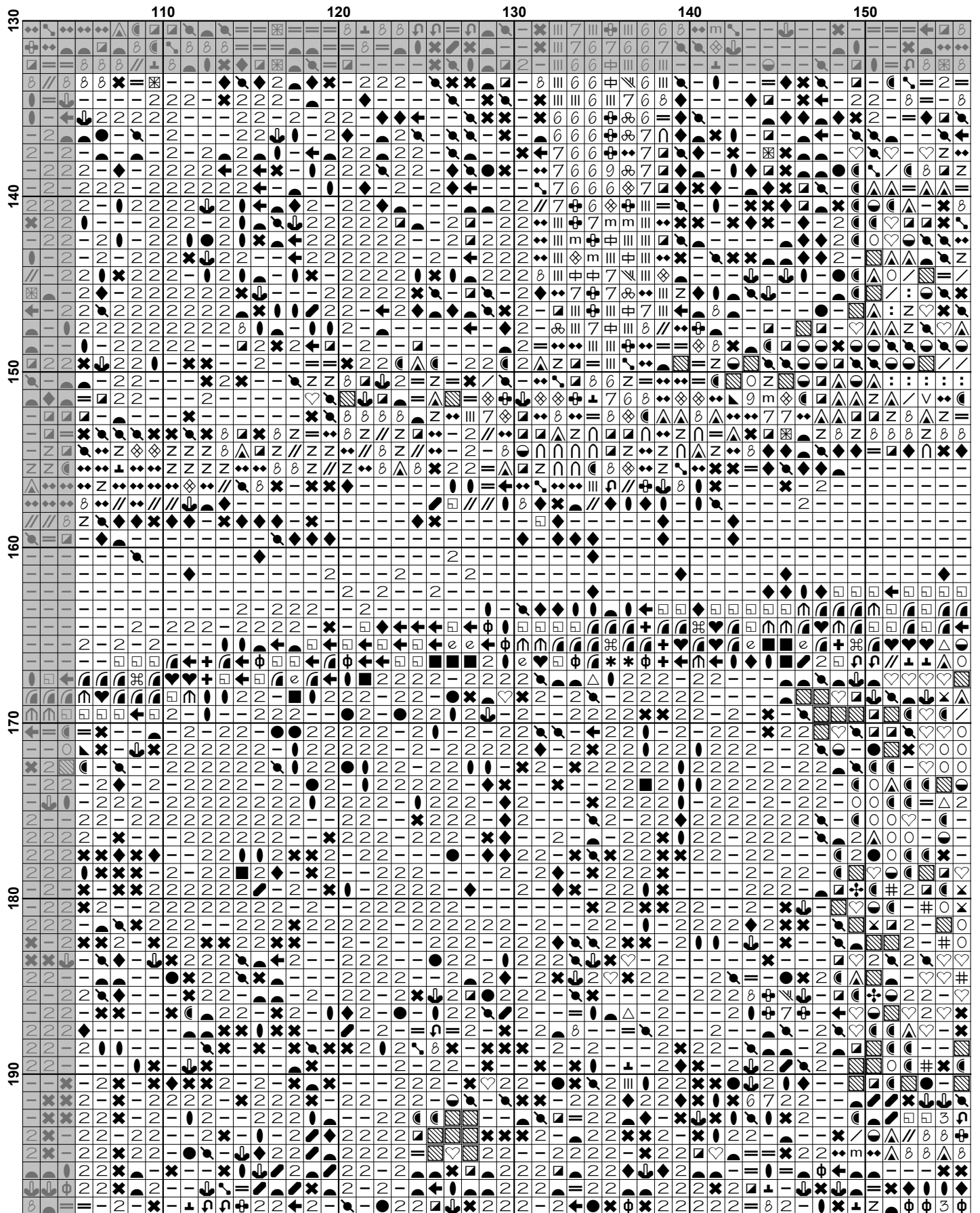

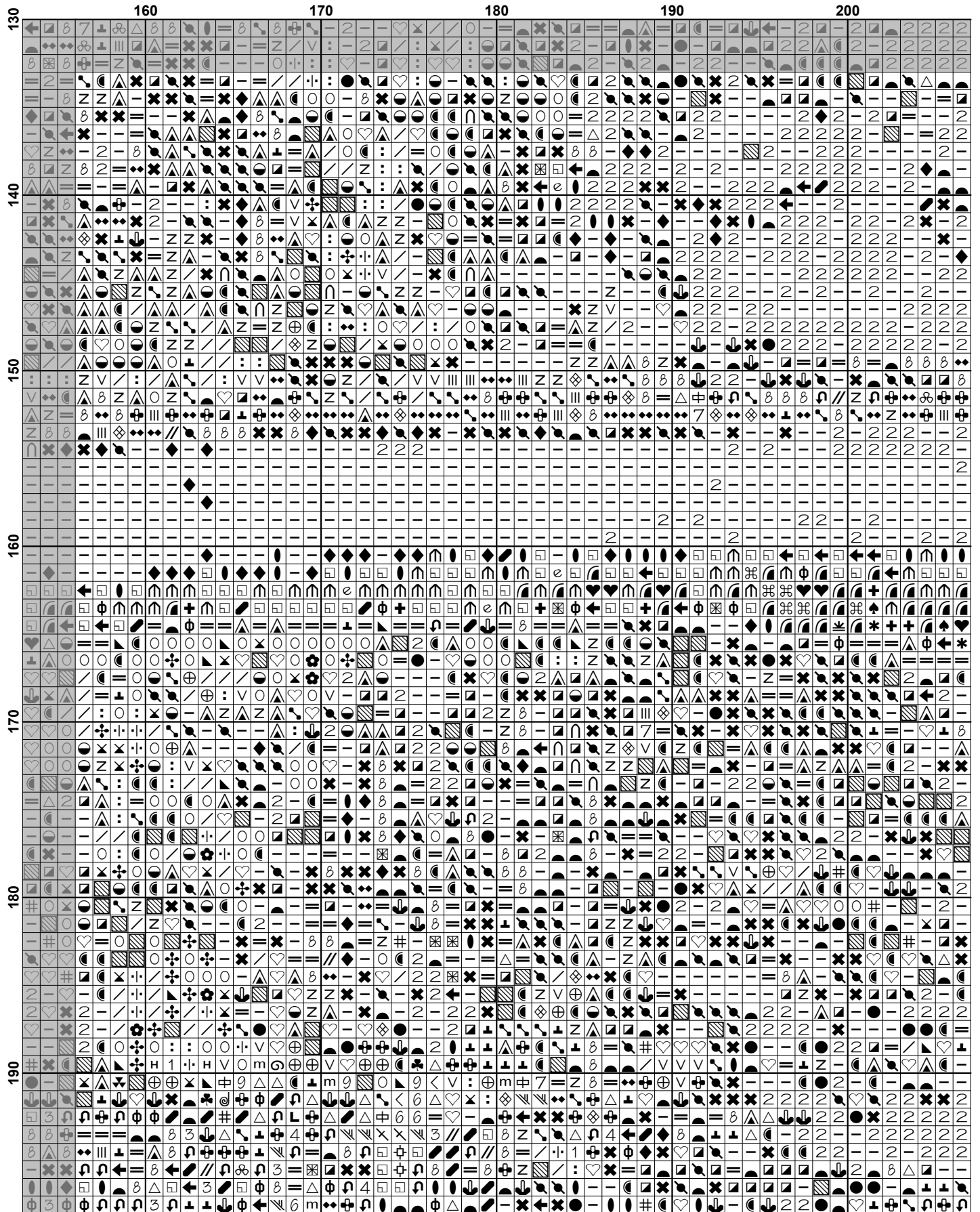

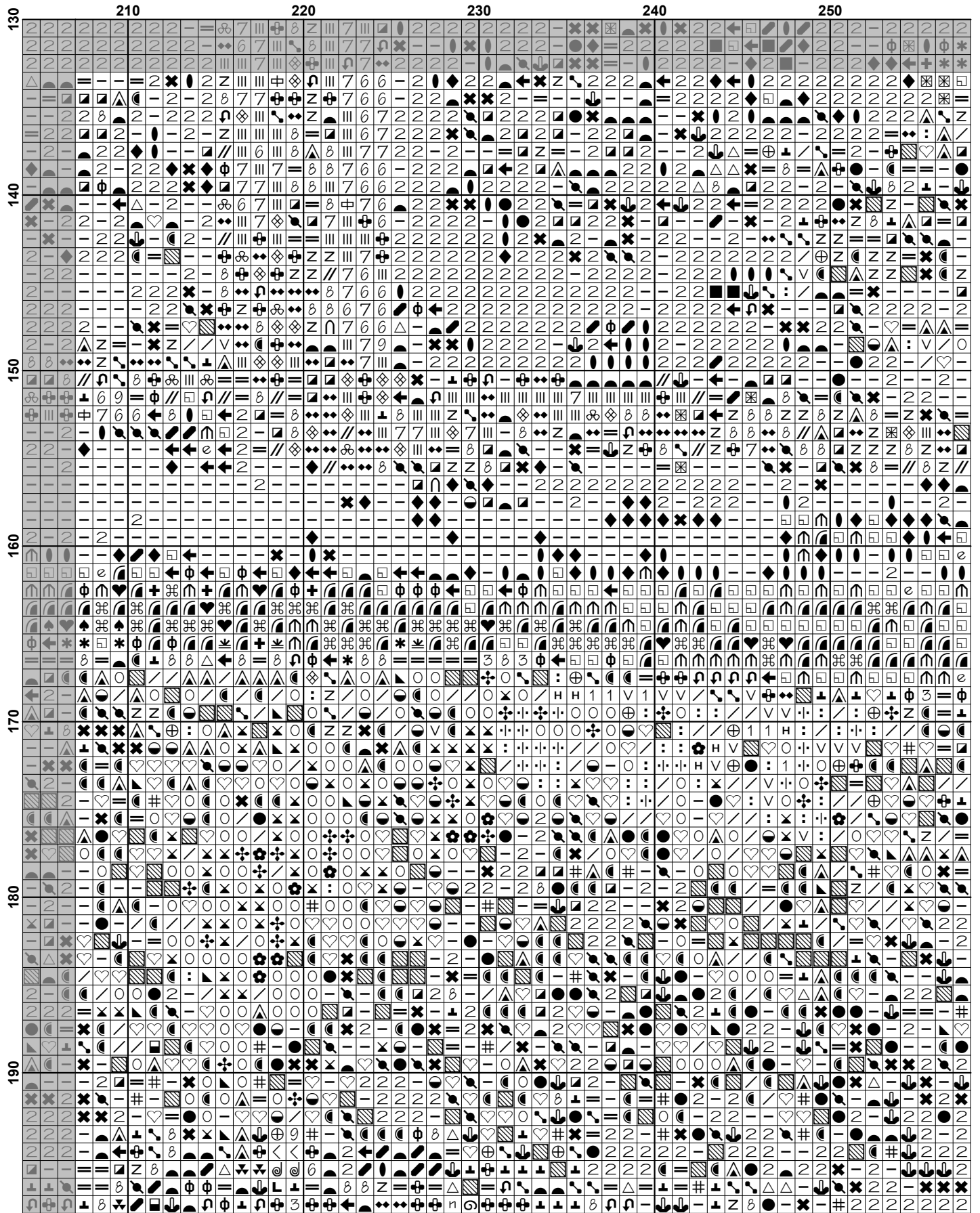

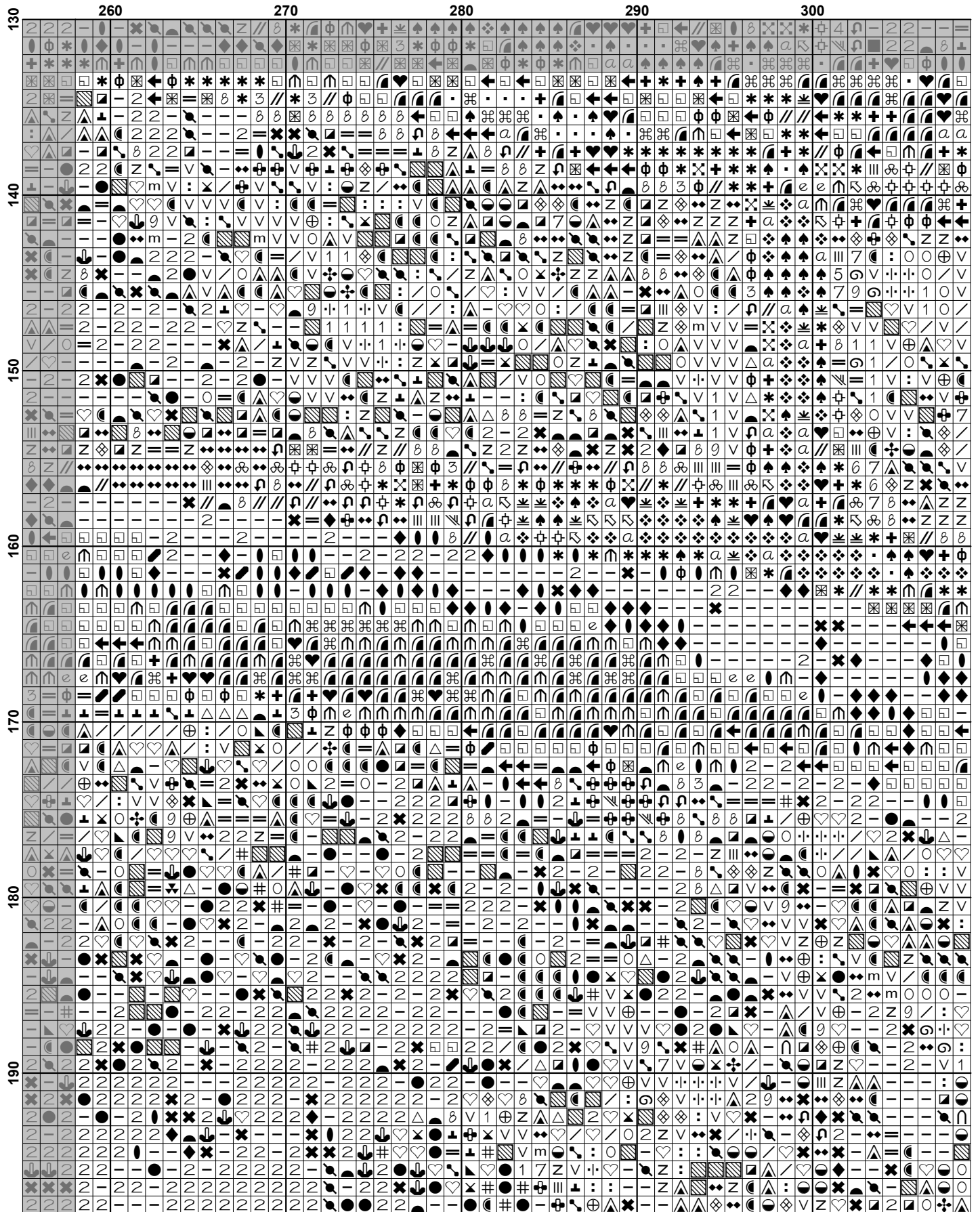

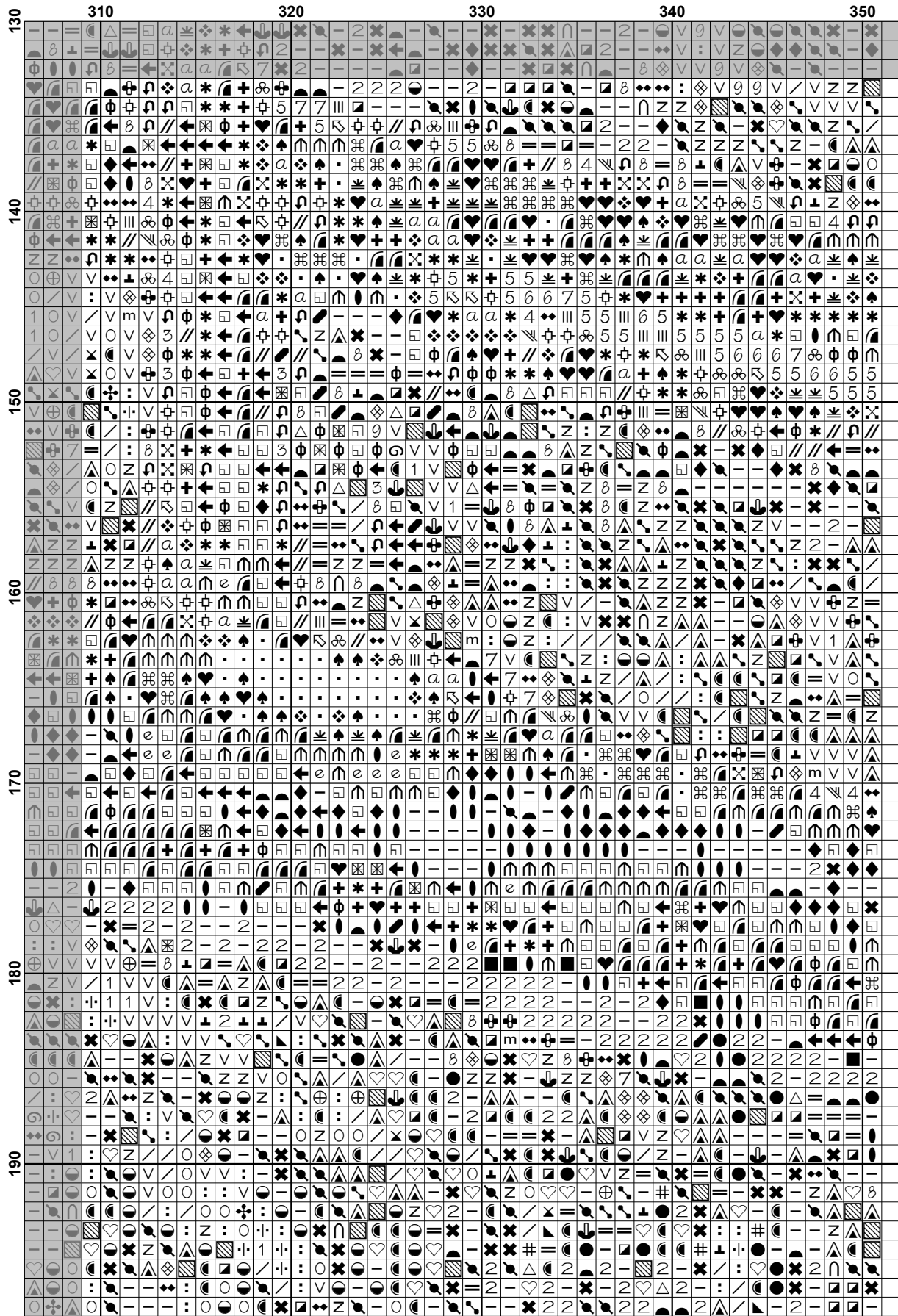

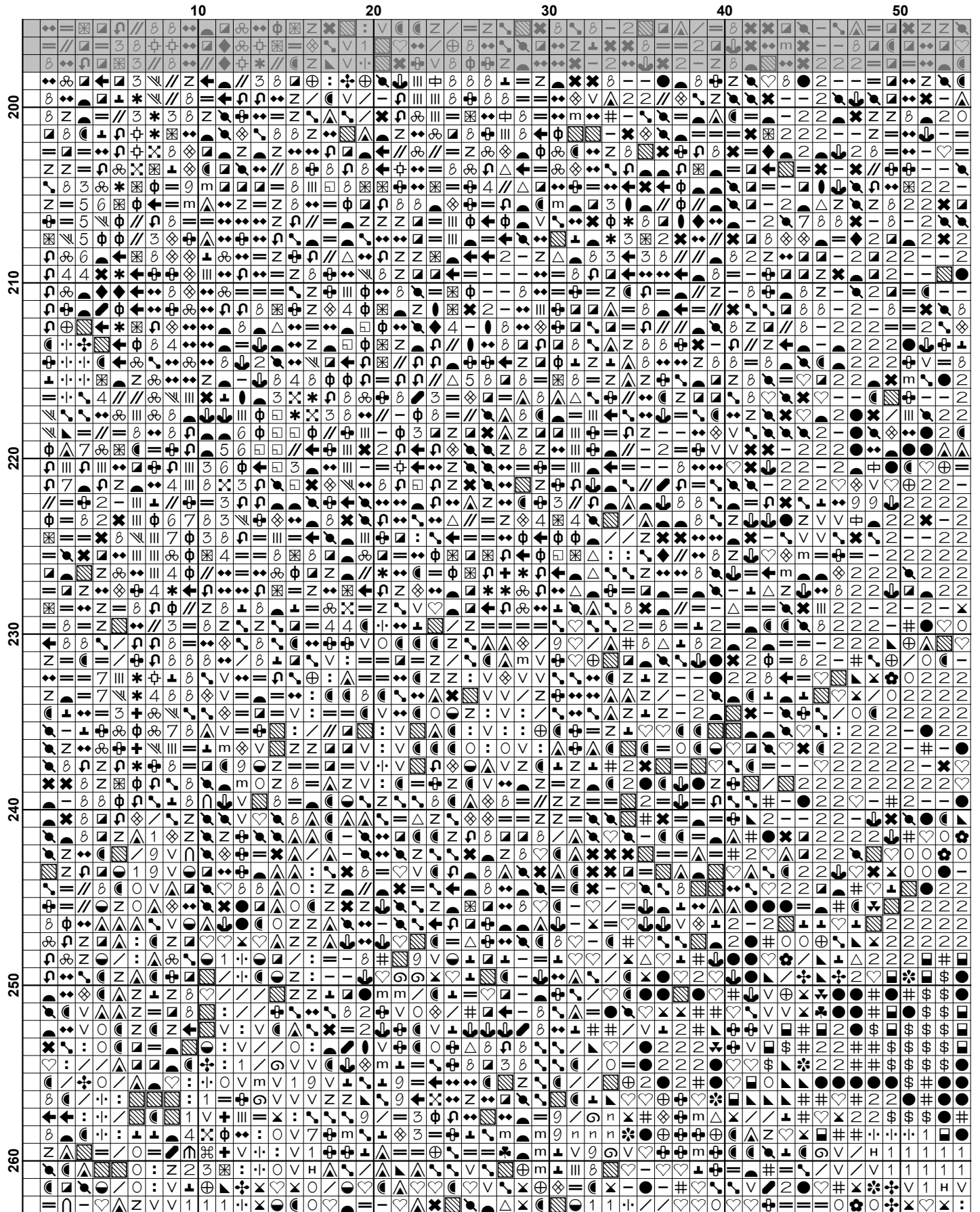

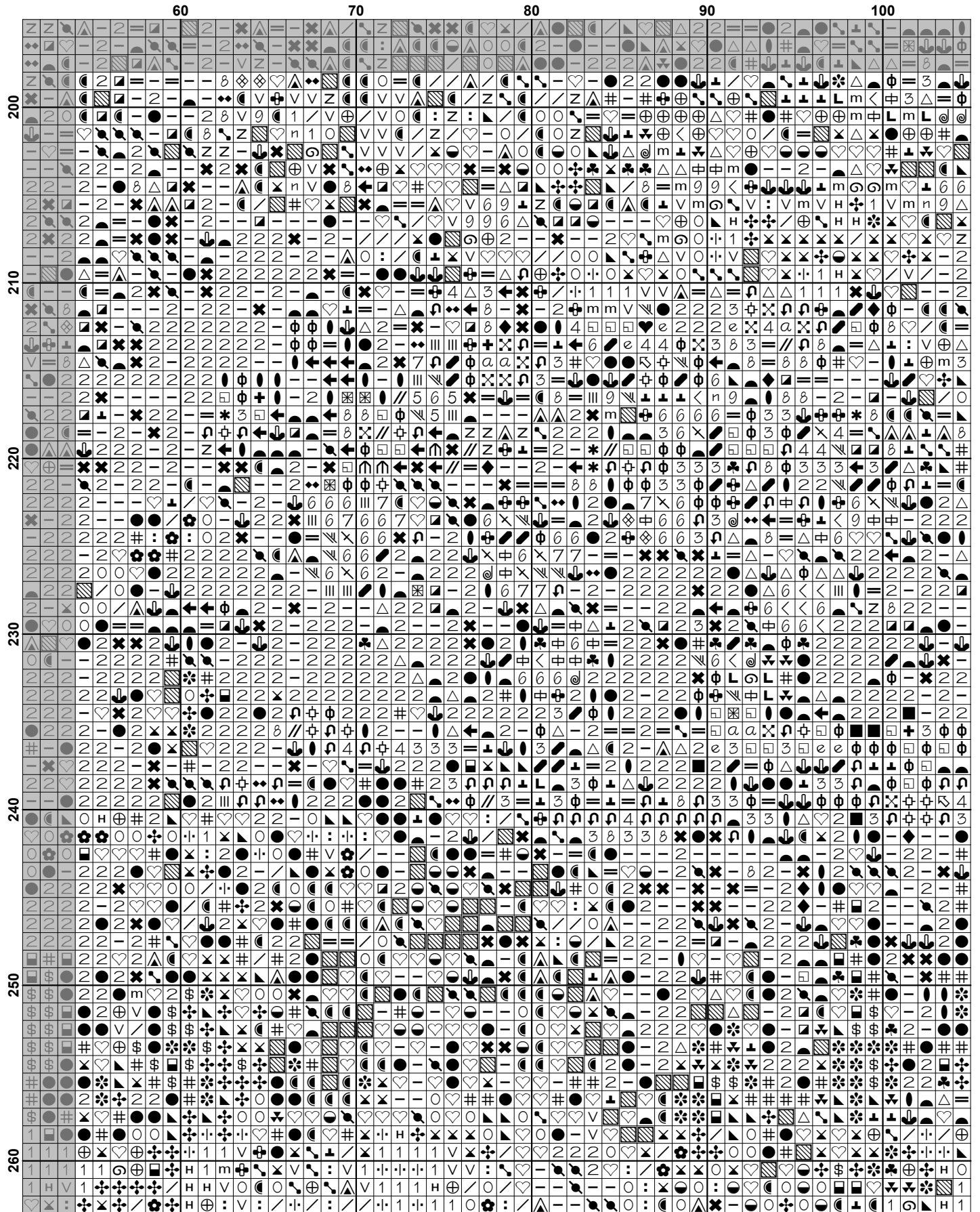

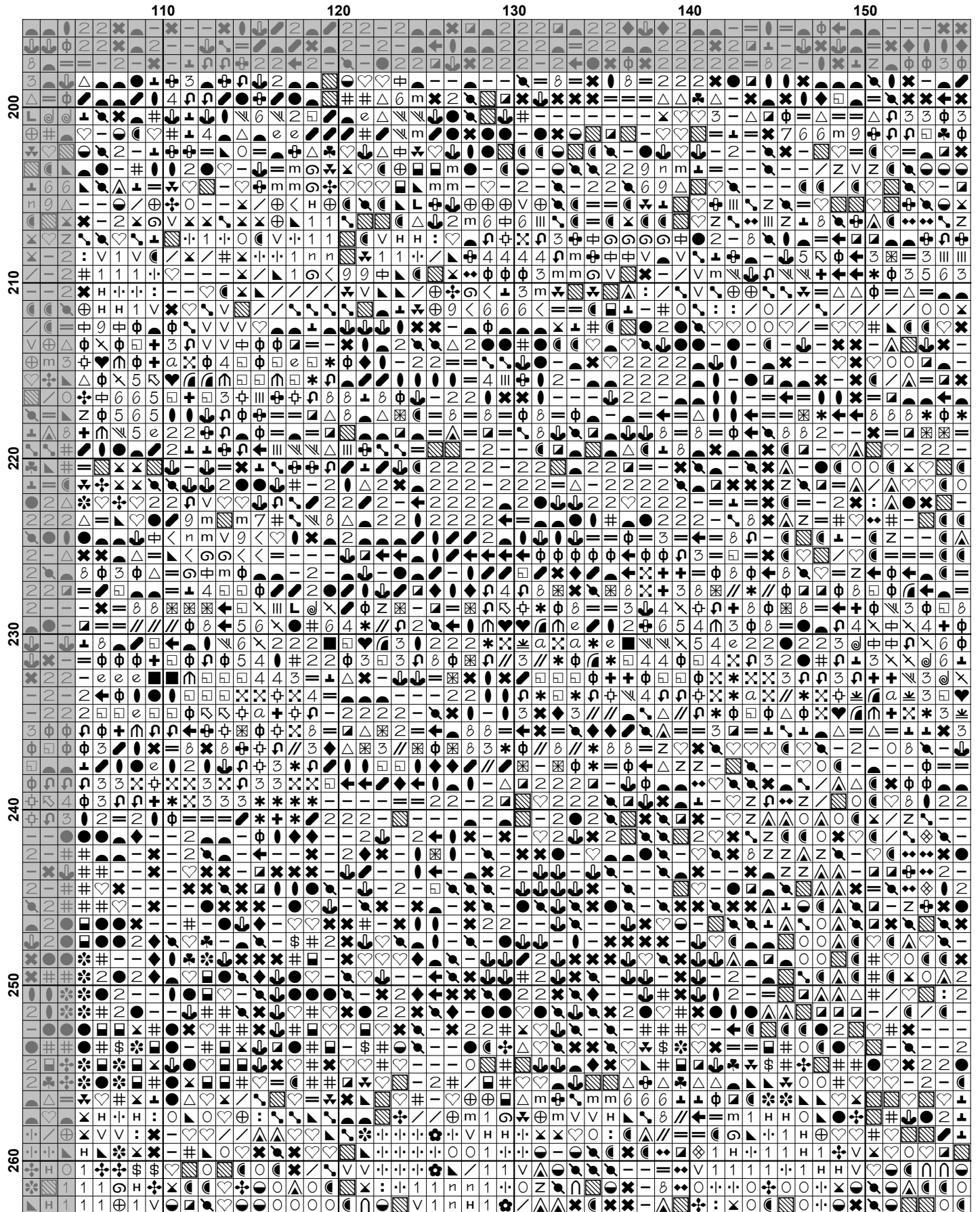

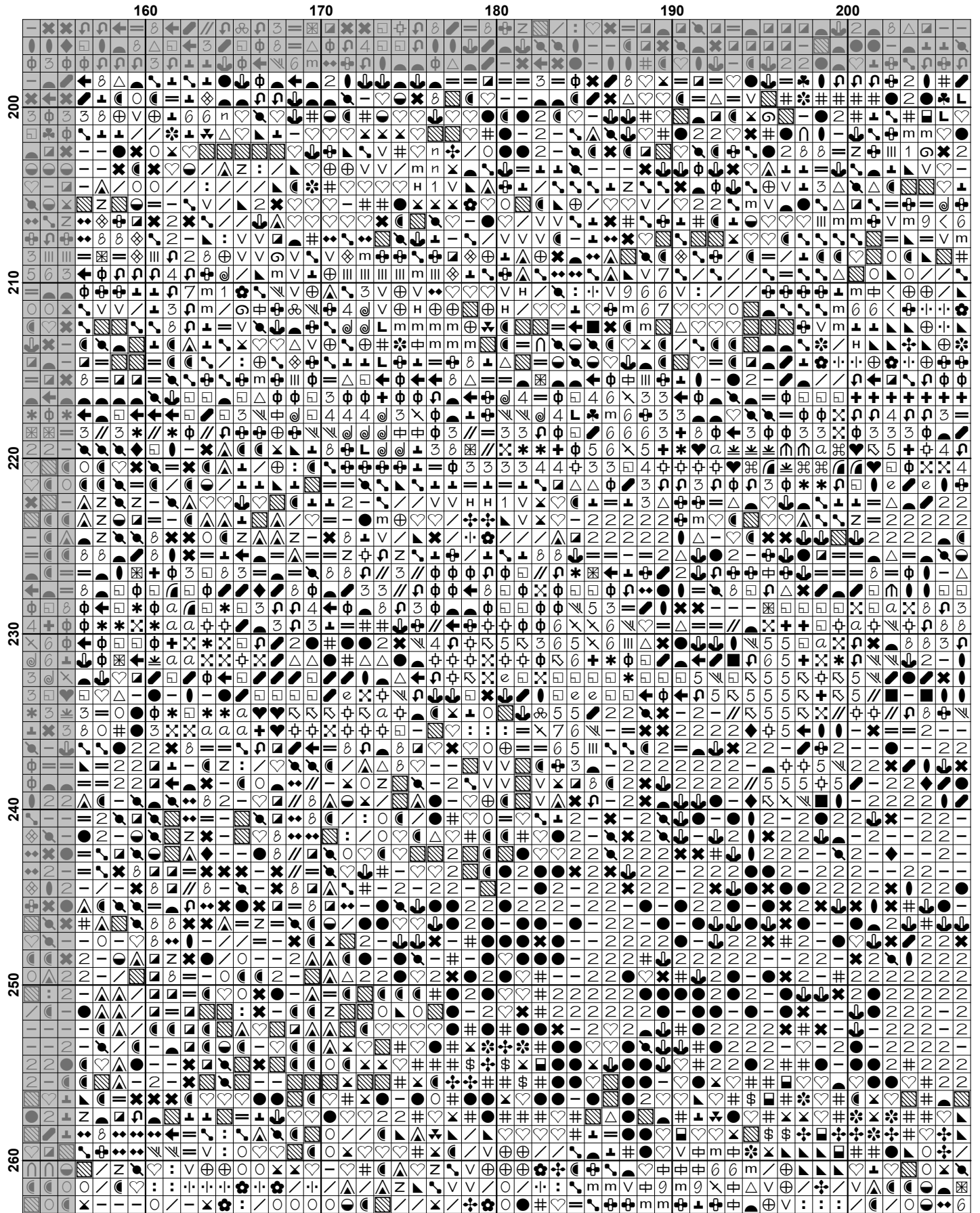

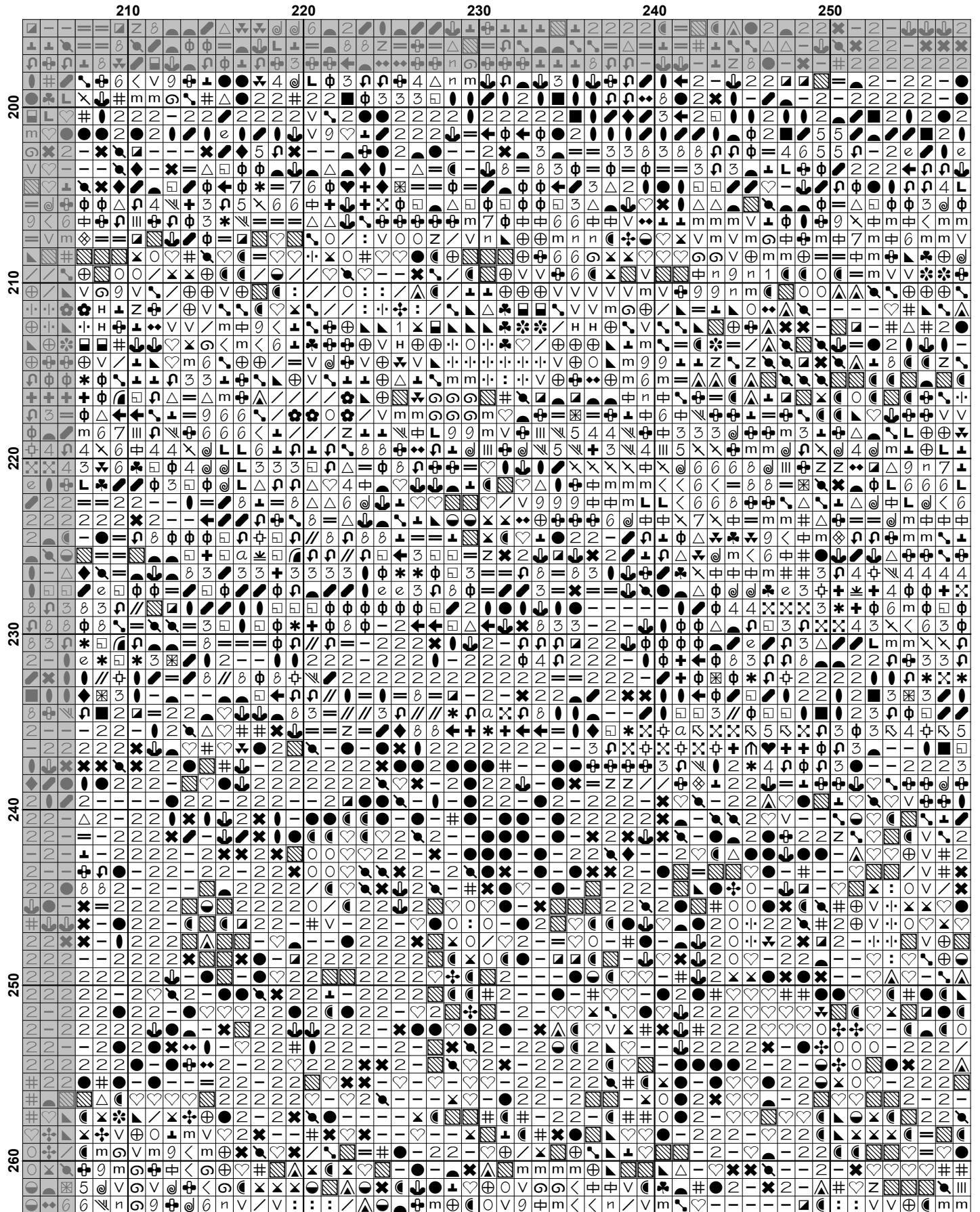

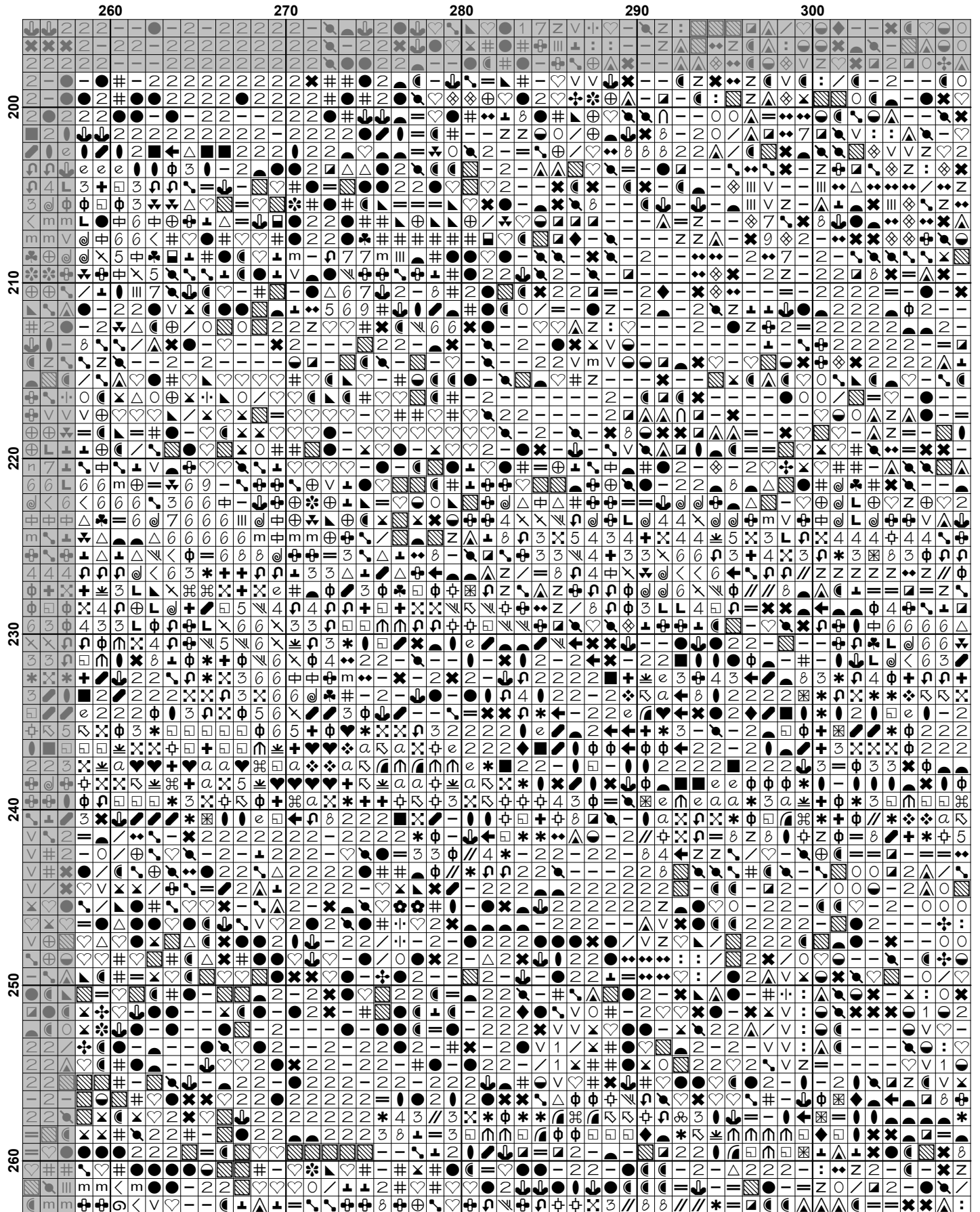

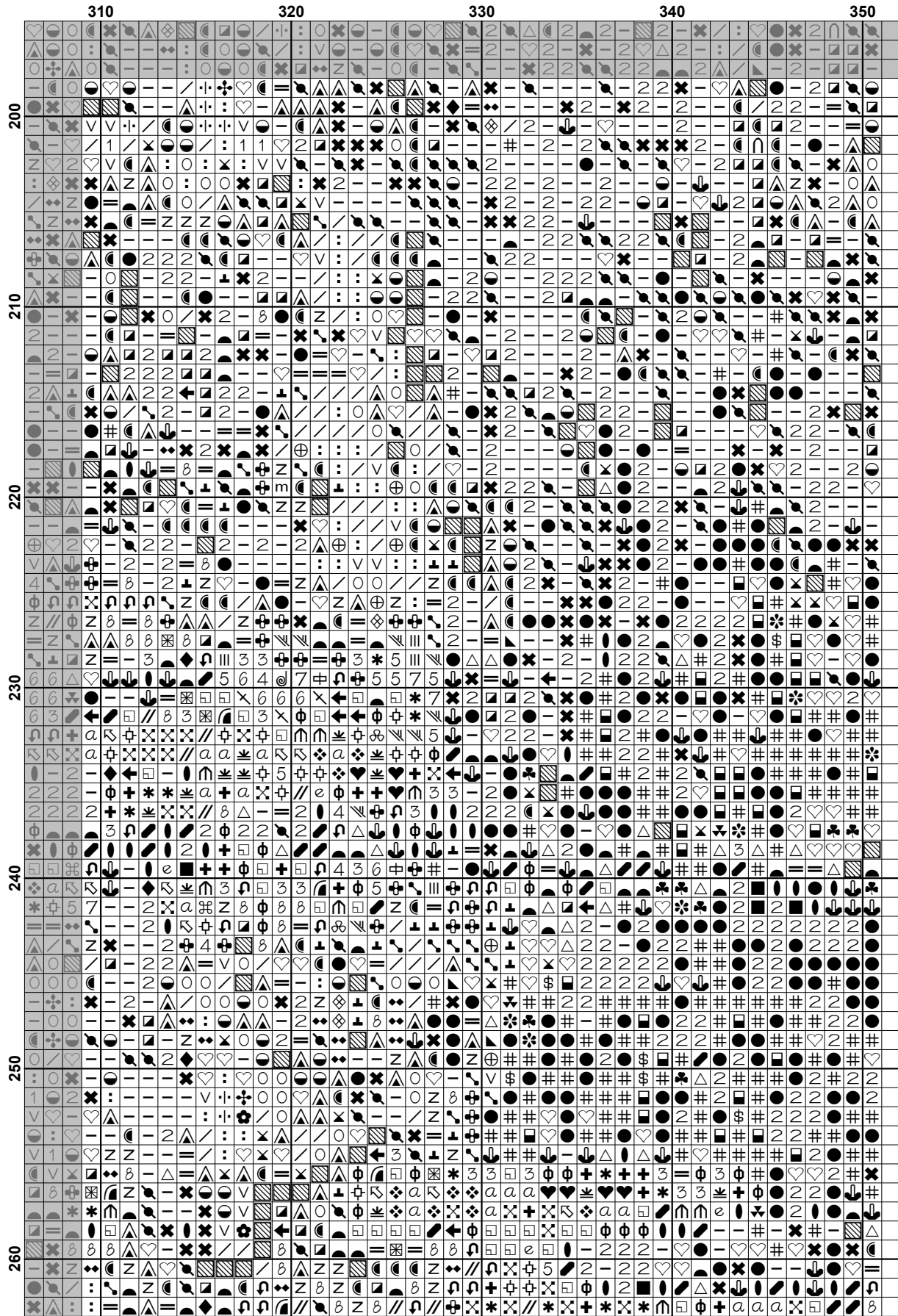

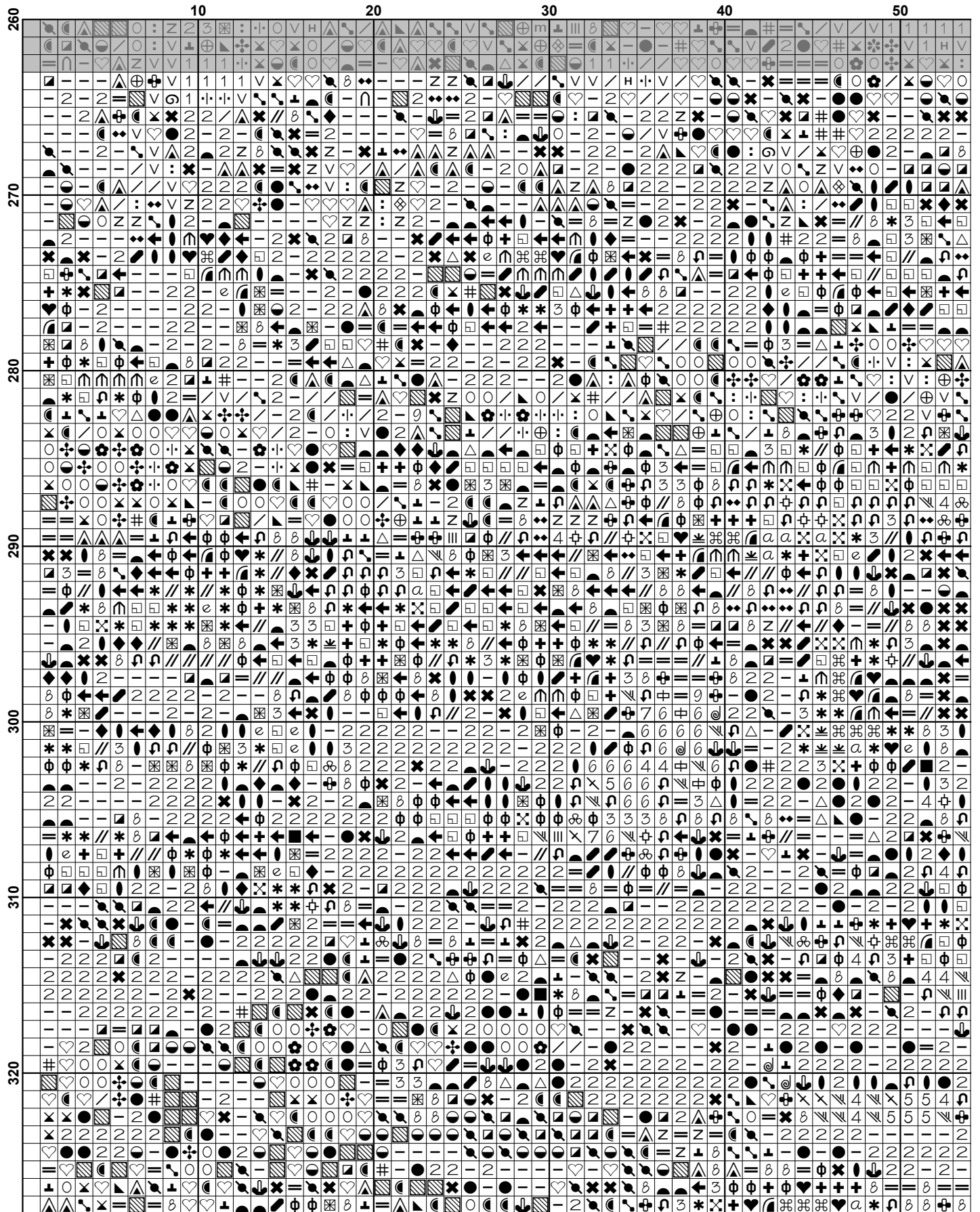

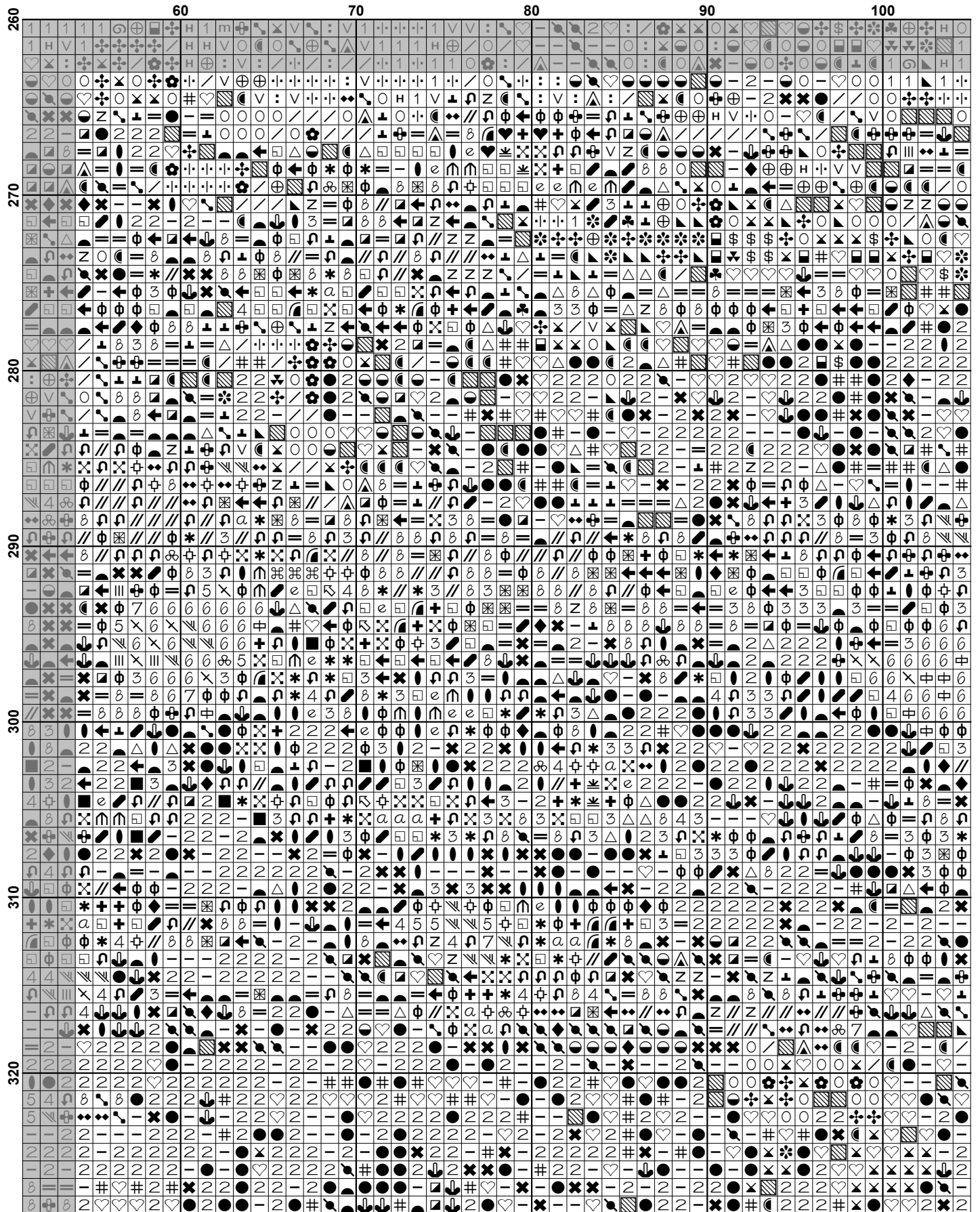

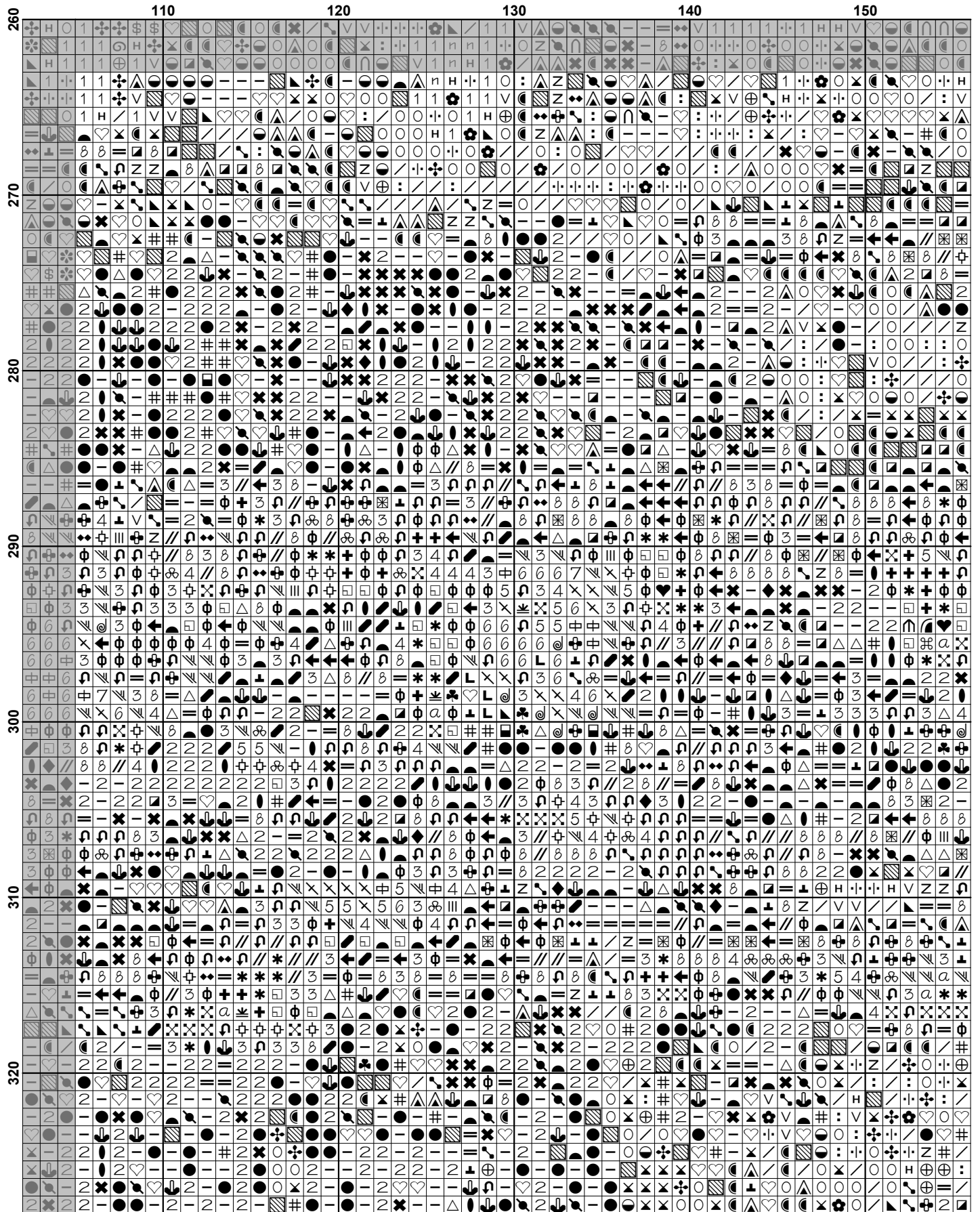

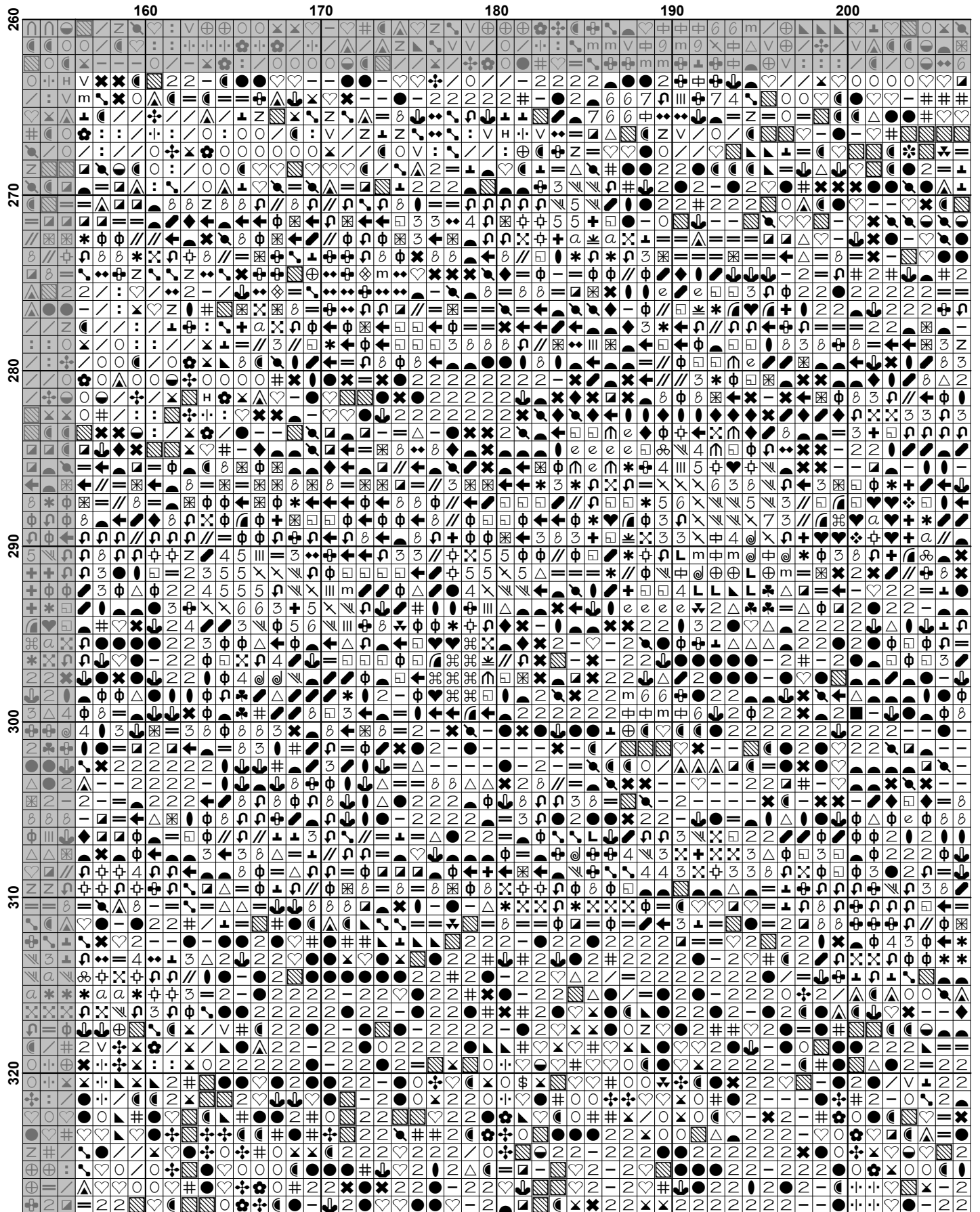

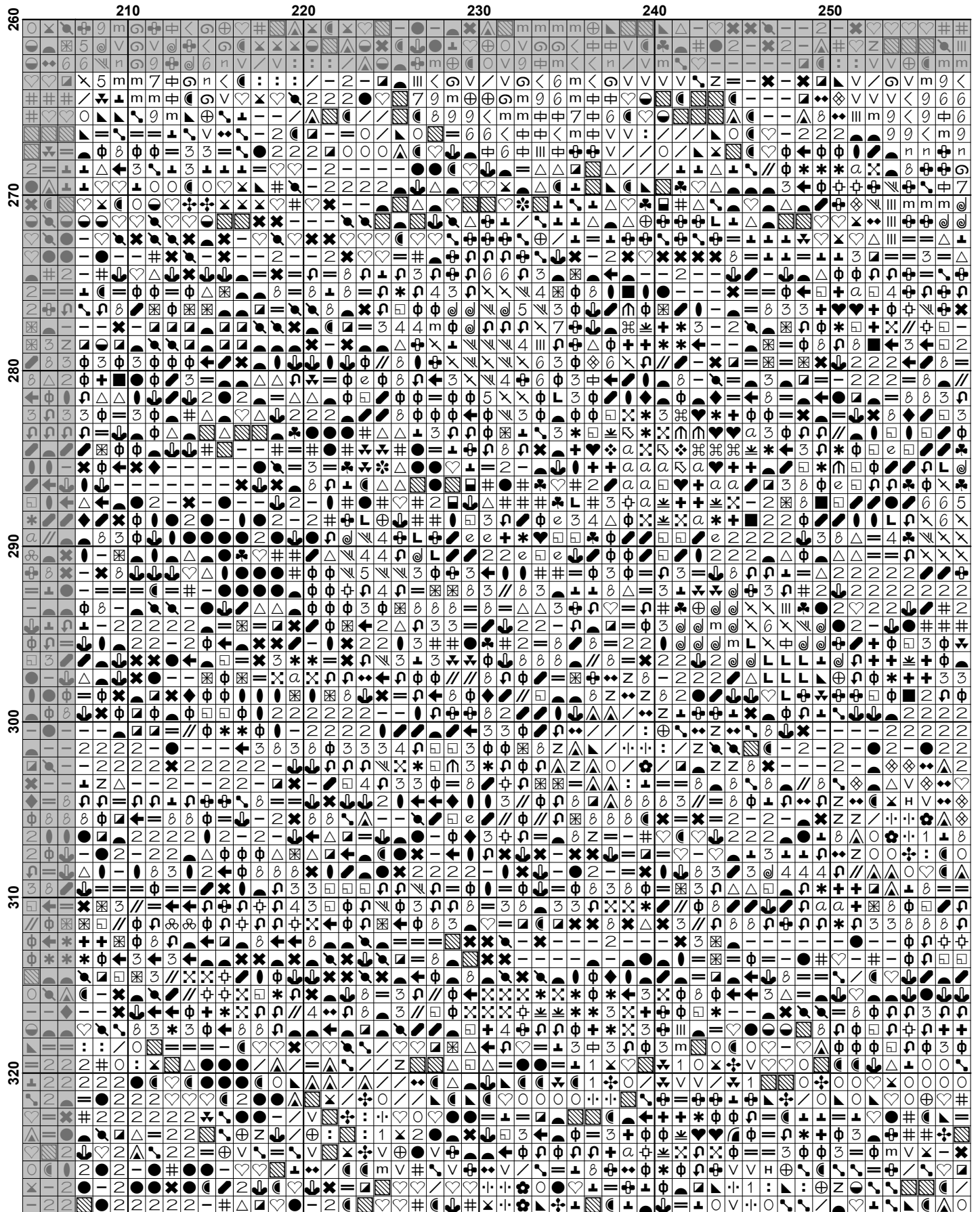

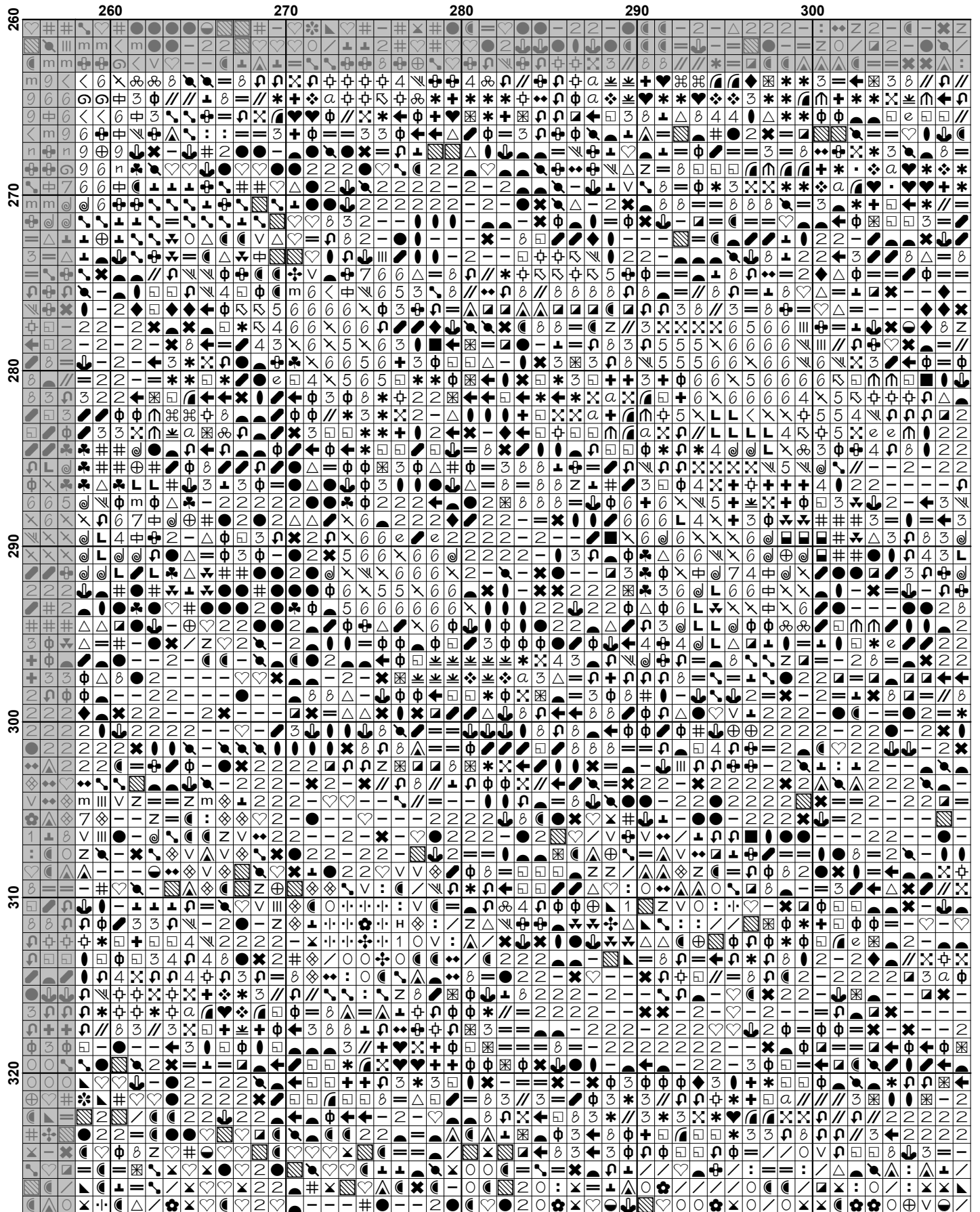

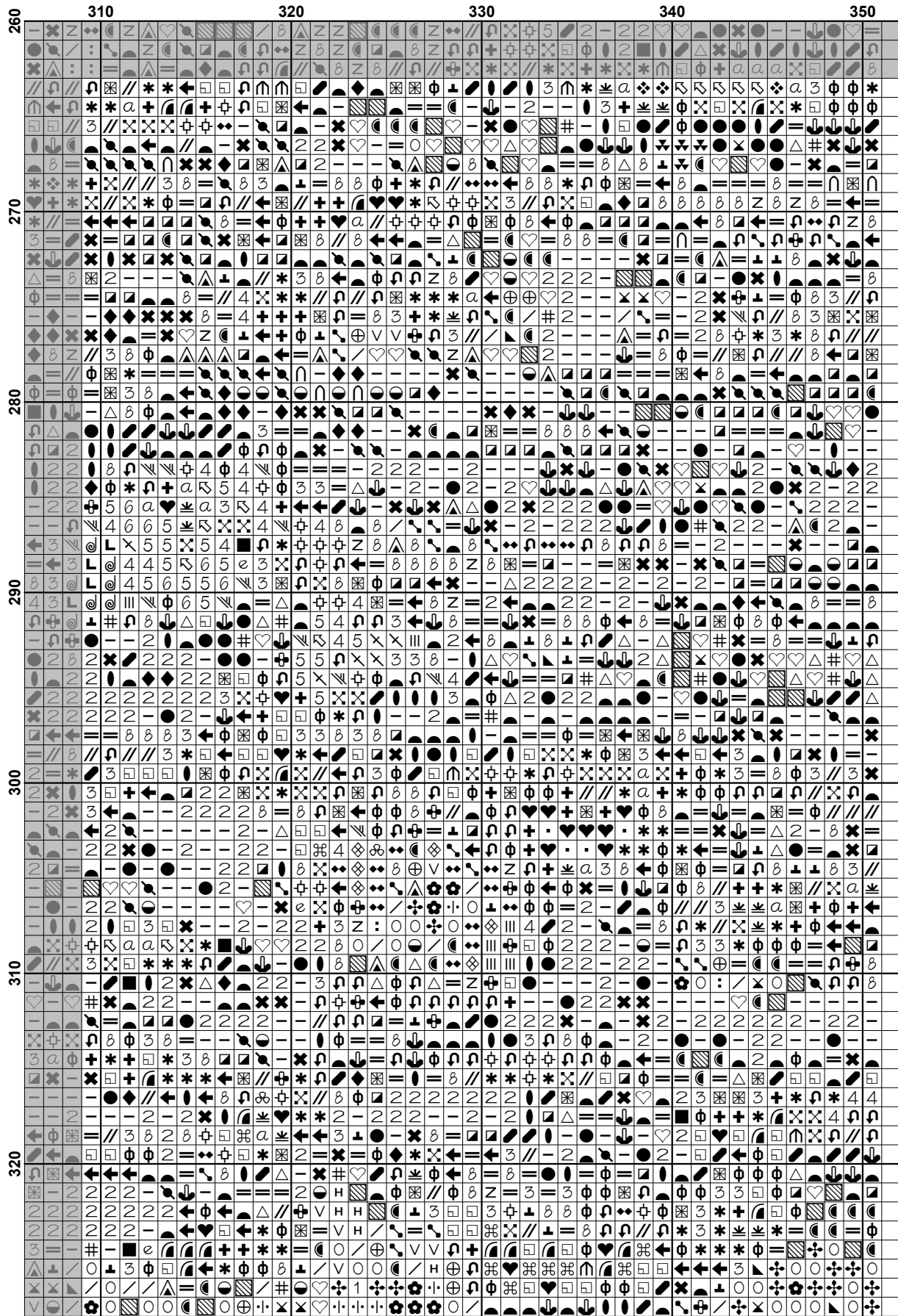

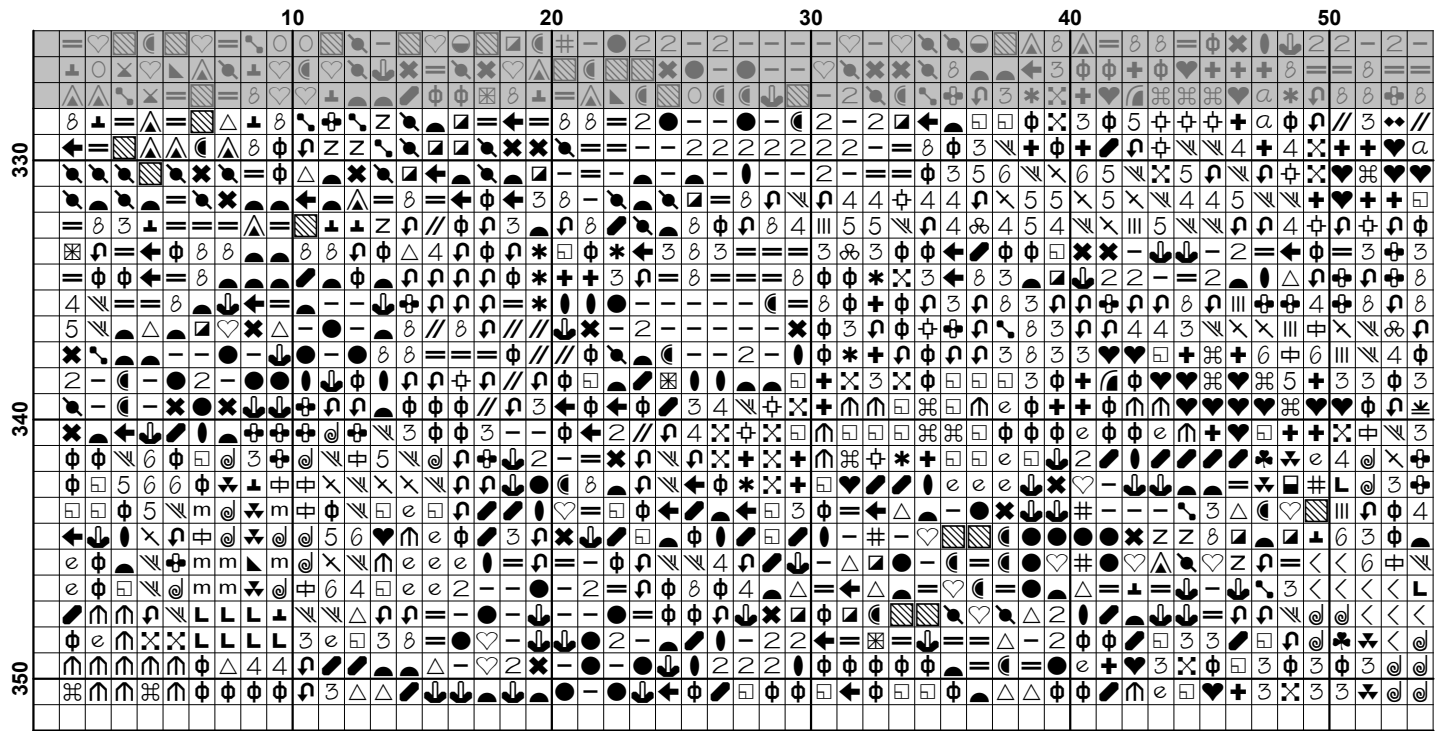

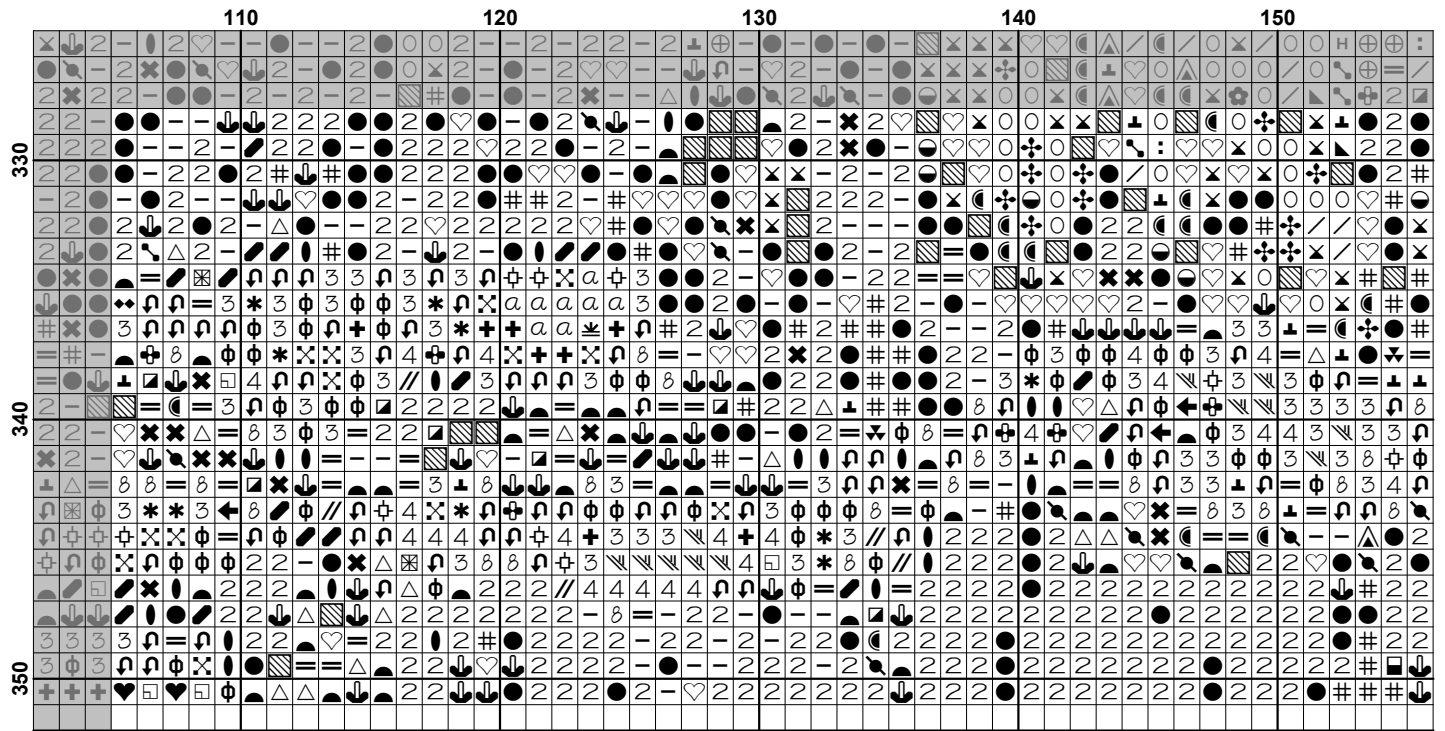

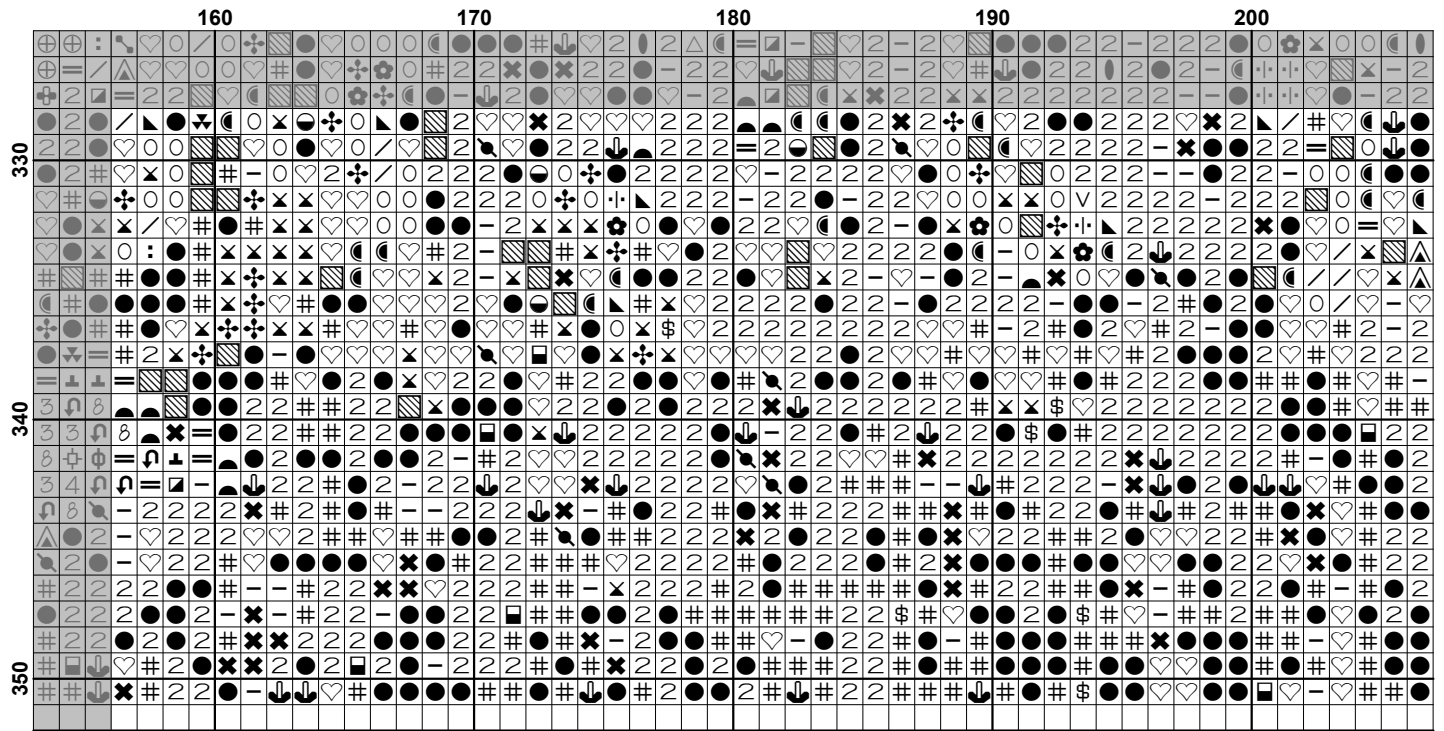

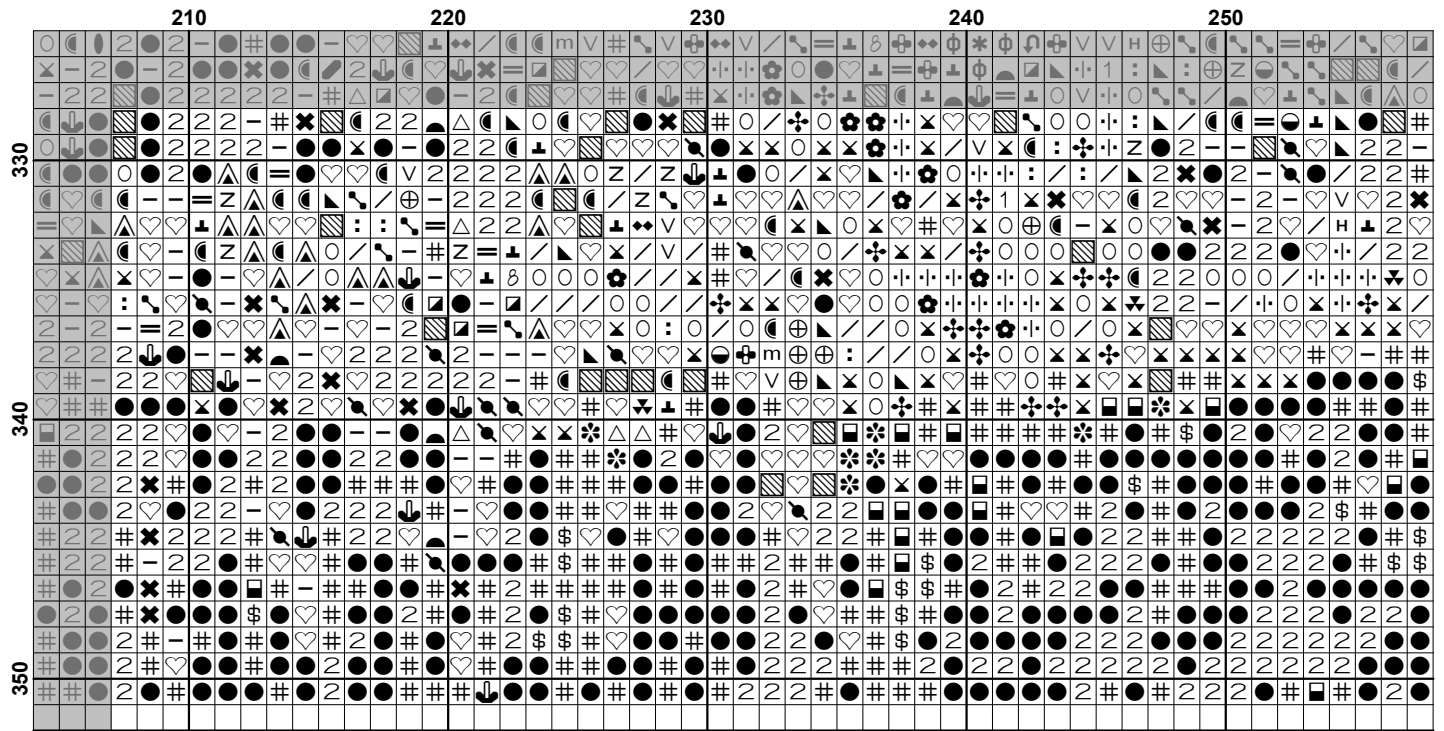

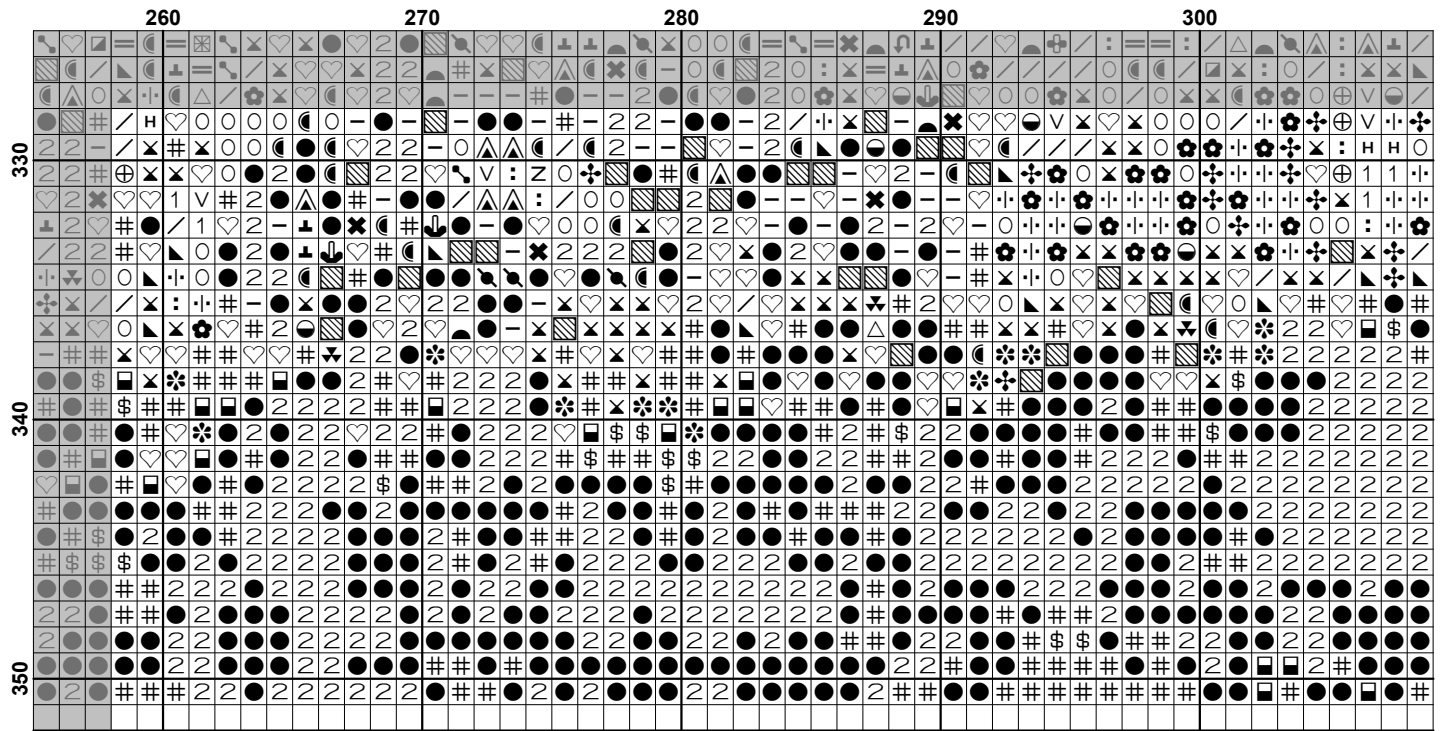

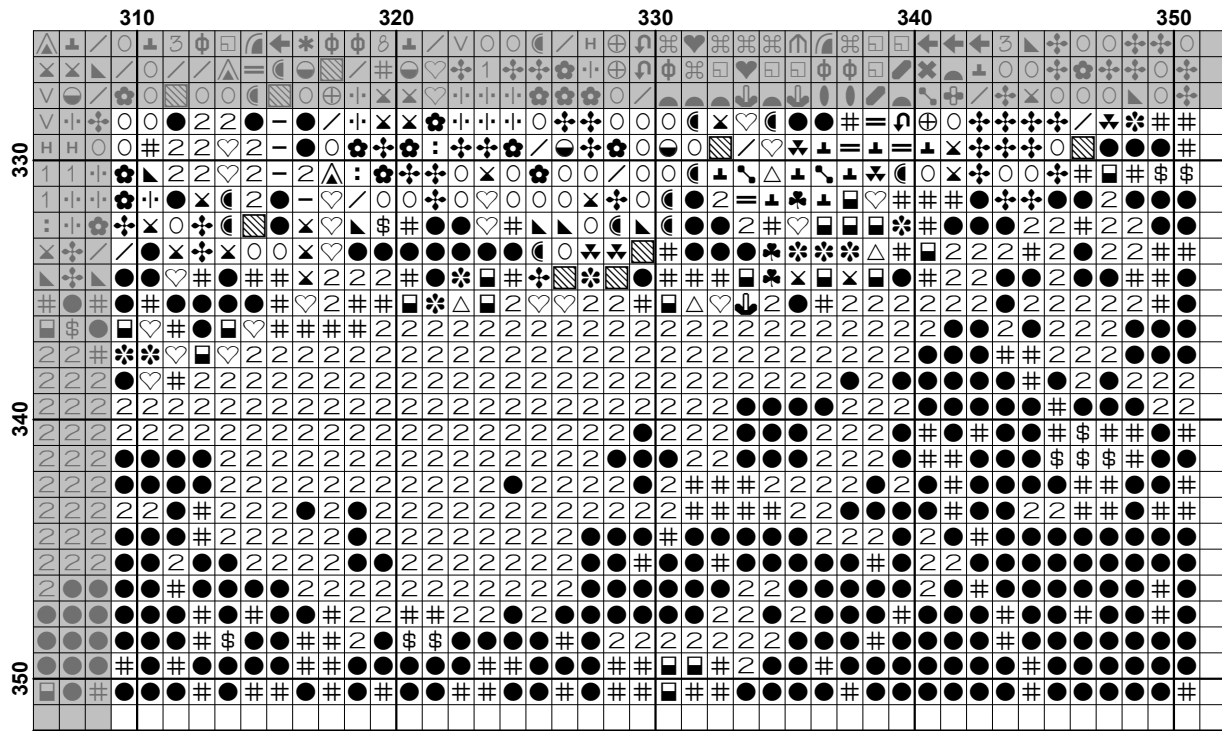





















Pattern Name: The Japanese Bridge - Medium
Designed By: Painting by Claude Monet
Company: Artecy Cross Stitch
Copyright: Copyright Artecy Cross Stitch. All rights Reserved.
Fabric: Aida 14, White
 350w X 350h Stitches
Size(s): 14 Count, 25w X 25h in
 16 Count, 21-7/8w X 21-7/8h in
 18 Count, 19-3/8w X 19-3/8h in

Floss Used for Full Stitches:

Symbol	Strands	Type	Number	Color
	2	DMC	160	Gray Blue-MD
	2	DMC	161	Gray Blue
	2	DMC	164	Forest Green-LT
	2	DMC	165	Moss Green-VY LT
	2	DMC	169	Pewter-LT
	2	DMC	300	Mahogany-VY DK
	2	DMC	310	Black
	2	DMC	311	Navy Blue-MD
	2	DMC	312	Baby Blue-VY DK
	2	DMC	317	Pewter Gray
	2	DMC	318	Steel Gray-LT
	2	DMC	319	Pistachio Green-VY DK
	2	DMC	320	Pistachio Green-MD
	2	DMC	322	Baby Blue-DK
	2	DMC	334	Baby Blue-MD
	2	DMC	368	Pistachio Green-LT
	2	DMC	369	Pistachio Green-VY LT
	2	DMC	372	Mustard-LT
	2	DMC	414	Steel Gray-DK
	2	DMC	452	Shell Gray-MD
	2	DMC	469	Avocado Green
	2	DMC	470	Avocado Green-LT
	2	DMC	471	Avocado Green-VY LT
	2	DMC	500	Blue Green-VY DK
	2	DMC	501	Blue Green-DK
	2	DMC	520	Fern Green-DK
	2	DMC	523	Fern Green-LT
	2	DMC	580	Moss Green-DK
	2	DMC	613	Drab Brown-VY LT
	2	DMC	644	Beige Gray-MD
	2	DMC	677	Old Gold-VY LT
	2	DMC	702	Kelly Green
	2	DMC	704	Chartreuse-BRT
	2	DMC	732	Olive Green
	2	DMC	772	Yellow Green-VY LT
	2	DMC	779	Cocoa-DK
	2	DMC	792	Cornflower Blue-DK
	2	DMC	793	Cornflower Blue-MD
	2	DMC	794	Cornflower Blue-LT
	2	DMC	797	Royal Blue
	2	DMC	798	Delft Blue-DK
	2	DMC	801	Coffee Brown-DK
	2	DMC	823	Navy Blue-DK
	2	DMC	834	Golden Olive-VY LT
	2	DMC	869	Hazelnut Brown-VY DK

Symbol	Strands	Type	Number	Color
	2	DMC	890	Pistachio Green-UL DK
	2	DMC	895	Hunter Green-VY DK
	2	DMC	905	Parrot Green-DK
	2	DMC	907	Parrot Green-LT
	2	DMC	927	Gray Green-LT
	2	DMC	930	Antique Blue-DK
	2	DMC	931	Antique Blue-MD
	2	DMC	932	Antique Blue-LT
	2	DMC	935	Avocado Green-DK
	2	DMC	936	Avocado Green-VY DK
	2	DMC	938	Coffee Brown-UL DK
	2	DMC	939	Navy Blue-VY DK
	2	DMC	966	Baby Green-MD
	2	DMC	987	Forest Green-DK
	2	DMC	988	Forest Green-MD
	2	DMC	989	Forest Green
	2	DMC	3012	Khaki Green-MD
	2	DMC	3052	Green Gray-MD
	2	DMC	3072	Beaver Gray-VY LT
	2	DMC	3078	Golden Yellow-VY LT
	2	DMC	3345	Hunter Green-DK
	2	DMC	3346	Hunter Green
	2	DMC	3348	Yellow Green-LT
	2	DMC	3363	Pine Green-MD
	2	DMC	3364	Pine Green
	2	DMC	3371	Black Brown
	2	DMC	3743	Antique Violet-VY LT
	2	DMC	3752	Antique Blue-VY LT
	2	DMC	3774	Desert Sand-VY LT
	2	DMC	3787	Brown Gray-DK
	2	DMC	3790	Beige Gray-UL DK
	2	DMC	3799	Pewter Gray-VY DK
	2	DMC	3807	Cornflower Blue
	2	DMC	3813	Blue Green-LT
	2	DMC	3815	Celadon Green-DK
	2	DMC	3816	Celadon Green-MD
	2	DMC	3819	Moss Green-LT
	2	DMC	3861	Cocoa-LT

Notes:

The middle of this pattern can be found on page 18 and is 176 stitches across and 176 stitches down.

Pattern layout using page numbers in top left.

```

1  2  3  4  5  6  7
8  9 10 11 12 13 14
15 16 17 18 19 20 21
22 23 24 25 26 27 28
29 30 31 32 33 34 35
36 37 38 39 40 41 42

```

Usage Summary

Strands Per Skein: 6

Skein Length: 313.0 in

Type	Number	Full	Half	Quarter	Petite	Back(in)	Str(in)	Spec(in)	French	Bead	Skein Est.
DMC 160	160	496	0	0	0	0.0	0.0	0.0	0	0	1.000
DMC 161	161	662	0	0	0	0.0	0.0	0.0	0	0	1.000
DMC 164	164	813	0	0	0	0.0	0.0	0.0	0	0	1.000
DMC 165	165	231	0	0	0	0.0	0.0	0.0	0	0	1.000
DMC 169	169	1905	0	0	0	0.0	0.0	0.0	0	0	2.000
DMC 300	300	118	0	0	0	0.0	0.0	0.0	0	0	1.000
DMC 310	310	15551	0	0	0	0.0	0.0	0.0	0	0	9.000
DMC 311	311	521	0	0	0	0.0	0.0	0.0	0	0	1.000
DMC 312	312	640	0	0	0	0.0	0.0	0.0	0	0	1.000
DMC 317	317	2026	0	0	0	0.0	0.0	0.0	0	0	2.000
DMC 318	318	365	0	0	0	0.0	0.0	0.0	0	0	1.000
DMC 319	319	2102	0	0	0	0.0	0.0	0.0	0	0	2.000
DMC 320	320	2852	0	0	0	0.0	0.0	0.0	0	0	2.000
DMC 322	322	165	0	0	0	0.0	0.0	0.0	0	0	1.000
DMC 334	334	148	0	0	0	0.0	0.0	0.0	0	0	1.000
DMC 368	368	1809	0	0	0	0.0	0.0	0.0	0	0	2.000
DMC 369	369	483	0	0	0	0.0	0.0	0.0	0	0	1.000
DMC 372	372	570	0	0	0	0.0	0.0	0.0	0	0	1.000
DMC 414	414	1160	0	0	0	0.0	0.0	0.0	0	0	1.000
DMC 452	452	183	0	0	0	0.0	0.0	0.0	0	0	1.000
DMC 469	469	2510	0	0	0	0.0	0.0	0.0	0	0	2.000
DMC 470	470	1774	0	0	0	0.0	0.0	0.0	0	0	1.000
DMC 471	471	2013	0	0	0	0.0	0.0	0.0	0	0	2.000
DMC 500	500	3108	0	0	0	0.0	0.0	0.0	0	0	2.000
DMC 501	501	1968	0	0	0	0.0	0.0	0.0	0	0	2.000
DMC 520	520	5068	0	0	0	0.0	0.0	0.0	0	0	3.000
DMC 523	523	1500	0	0	0	0.0	0.0	0.0	0	0	1.000
DMC 580	580	989	0	0	0	0.0	0.0	0.0	0	0	1.000
DMC 613	613	465	0	0	0	0.0	0.0	0.0	0	0	1.000
DMC 644	644	291	0	0	0	0.0	0.0	0.0	0	0	1.000
DMC 677	677	81	0	0	0	0.0	0.0	0.0	0	0	1.000
DMC 702	702	134	0	0	0	0.0	0.0	0.0	0	0	1.000
DMC 704	704	935	0	0	0	0.0	0.0	0.0	0	0	1.000
DMC 732	732	417	0	0	0	0.0	0.0	0.0	0	0	1.000
DMC 772	772	213	0	0	0	0.0	0.0	0.0	0	0	1.000
DMC 779	779	108	0	0	0	0.0	0.0	0.0	0	0	1.000
DMC 792	792	319	0	0	0	0.0	0.0	0.0	0	0	1.000
DMC 793	793	235	0	0	0	0.0	0.0	0.0	0	0	1.000
DMC 794	794	117	0	0	0	0.0	0.0	0.0	0	0	1.000
DMC 797	797	228	0	0	0	0.0	0.0	0.0	0	0	1.000
DMC 798	798	76	0	0	0	0.0	0.0	0.0	0	0	1.000
DMC 801	801	200	0	0	0	0.0	0.0	0.0	0	0	1.000
DMC 823	823	321	0	0	0	0.0	0.0	0.0	0	0	1.000
DMC 834	834	102	0	0	0	0.0	0.0	0.0	0	0	1.000
DMC 869	869	140	0	0	0	0.0	0.0	0.0	0	0	1.000
DMC 890	890	13851	0	0	0	0.0	0.0	0.0	0	0	8.000
DMC 895	895	5141	0	0	0	0.0	0.0	0.0	0	0	3.000
DMC 905	905	956	0	0	0	0.0	0.0	0.0	0	0	1.000
DMC 907	907	205	0	0	0	0.0	0.0	0.0	0	0	1.000
DMC 927	927	433	0	0	0	0.0	0.0	0.0	0	0	1.000
DMC 930	930	1782	0	0	0	0.0	0.0	0.0	0	0	1.000

Type	Number	Full	Half	Quarter	Petite	Back(in)	Str(in)	Spec(in)	French	Bead	Skein Est.
DMC	931	871	0	0	0	0.0	0.0	0.0	0	0	1.000
DMC	932	448	0	0	0	0.0	0.0	0.0	0	0	1.000
DMC	935	2076	0	0	0	0.0	0.0	0.0	0	0	2.000
DMC	936	3235	0	0	0	0.0	0.0	0.0	0	0	2.000
DMC	938	1727	0	0	0	0.0	0.0	0.0	0	0	1.000
DMC	939	760	0	0	0	0.0	0.0	0.0	0	0	1.000
DMC	966	778	0	0	0	0.0	0.0	0.0	0	0	1.000
DMC	987	2871	0	0	0	0.0	0.0	0.0	0	0	2.000
DMC	988	2278	0	0	0	0.0	0.0	0.0	0	0	2.000
DMC	989	2082	0	0	0	0.0	0.0	0.0	0	0	2.000
DMC	3012	501	0	0	0	0.0	0.0	0.0	0	0	1.000
DMC	3052	1489	0	0	0	0.0	0.0	0.0	0	0	1.000
DMC	3072	612	0	0	0	0.0	0.0	0.0	0	0	1.000
DMC	3078	37	0	0	0	0.0	0.0	0.0	0	0	1.000
DMC	3345	3752	0	0	0	0.0	0.0	0.0	0	0	3.000
DMC	3346	3280	0	0	0	0.0	0.0	0.0	0	0	2.000
DMC	3348	1396	0	0	0	0.0	0.0	0.0	0	0	1.000
DMC	3363	4443	0	0	0	0.0	0.0	0.0	0	0	3.000
DMC	3364	2132	0	0	0	0.0	0.0	0.0	0	0	2.000
DMC	3371	3757	0	0	0	0.0	0.0	0.0	0	0	3.000
DMC	3743	209	0	0	0	0.0	0.0	0.0	0	0	1.000
DMC	3752	236	0	0	0	0.0	0.0	0.0	0	0	1.000
DMC	3774	86	0	0	0	0.0	0.0	0.0	0	0	1.000
DMC	3787	995	0	0	0	0.0	0.0	0.0	0	0	1.000
DMC	3790	143	0	0	0	0.0	0.0	0.0	0	0	1.000
DMC	3799	1168	0	0	0	0.0	0.0	0.0	0	0	1.000
DMC	3807	187	0	0	0	0.0	0.0	0.0	0	0	1.000
DMC	3813	228	0	0	0	0.0	0.0	0.0	0	0	1.000
DMC	3815	858	0	0	0	0.0	0.0	0.0	0	0	1.000
DMC	3816	831	0	0	0	0.0	0.0	0.0	0	0	1.000
DMC	3819	449	0	0	0	0.0	0.0	0.0	0	0	1.000
DMC	3861	105	0	0	0	0.0	0.0	0.0	0	0	1.000