

Landscape with Rainbow

Adapted from Artwork by Robert S. Duncanson

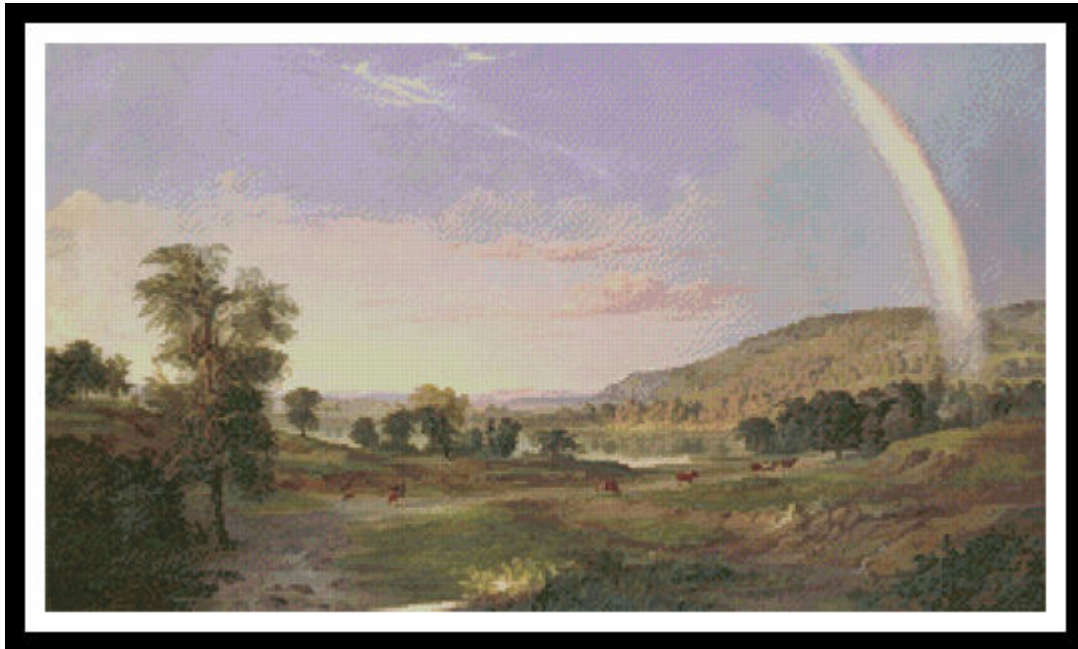

Cross Stitch Design by Tereena Clarke.

Completed Size = 300w x 170h Stitches

14 Count, 21.5w x 12.5h inches (55cm x 32cm)

16 Count, 19w x 11h inches (48cm x 28cm)

18 Count, 17w x 9.5h inches (43cm x 24cm)

Uses 76 DMC cotton colours. Only full cross stitches are used in this pattern.

Pattern Instructions

* This pattern can be worked on any fabric type, colour or count you prefer. To work out the size of the finished article, take the number of stitches wide and high and divide it by the count of your fabric (e.g. 14,16,18 count aida etc) to get the size in inches. Times it by 2.54 to get centimetres. We have the sizes in inches shown on the previous page. Also leave at least a few inches of fabric around each side of the design to assist in framing. The higher the fabric count the smaller the completed project will be.

* To put the pattern together look in the top and bottom corners. The page numbers in brackets show which page number it joins up to. Page 1 always starts at the top left hand side of the pattern. Our pages also have a shaded grey section. This indicates a 3 row overlap from adjoining pages to assist with reading the pattern. PLEASE DO NOT RESTITCH THIS AREA.

* You should begin at the centre of the pattern. To find the centre of the pattern it is just a matter of laying the pattern out and locating the arrows at the top and left hand side of the patterns, they are determined by dividing the stitch numbers wide and high in half. Where the two points meet in the middle, that is the centre.

* If you need more assistance to find the middle of your pattern or the page layout, please see the notes section on the colour symbol chart. The easiest way to stitch this pattern, as it has multiple pages, is to stitch one page at a time.

* We suggest using two strands of floss for each stitch and one strand for backstitching if the pattern calls for it.

We hope you enjoy stitching our pattern.

Thanks and Best Wishes
Tereena Clarke

Artecy Cross Stitch
Po Box 3474
Tuggerah, NSW 2259
Australia

Websites: www.artecy.com and www.artecyshop.com
Email: artecy@artecy.com or stitch@artecyshop.com

*Patterns are strictly for personal use only. It is against our copyright to make kits for sale from our designs or to sell, copy or redistribute this pattern in any form. You may not upload our patterns to any internet forums or groups or any other website. You may make 1 copy of this pattern for a working copy for your own personal use if needed.

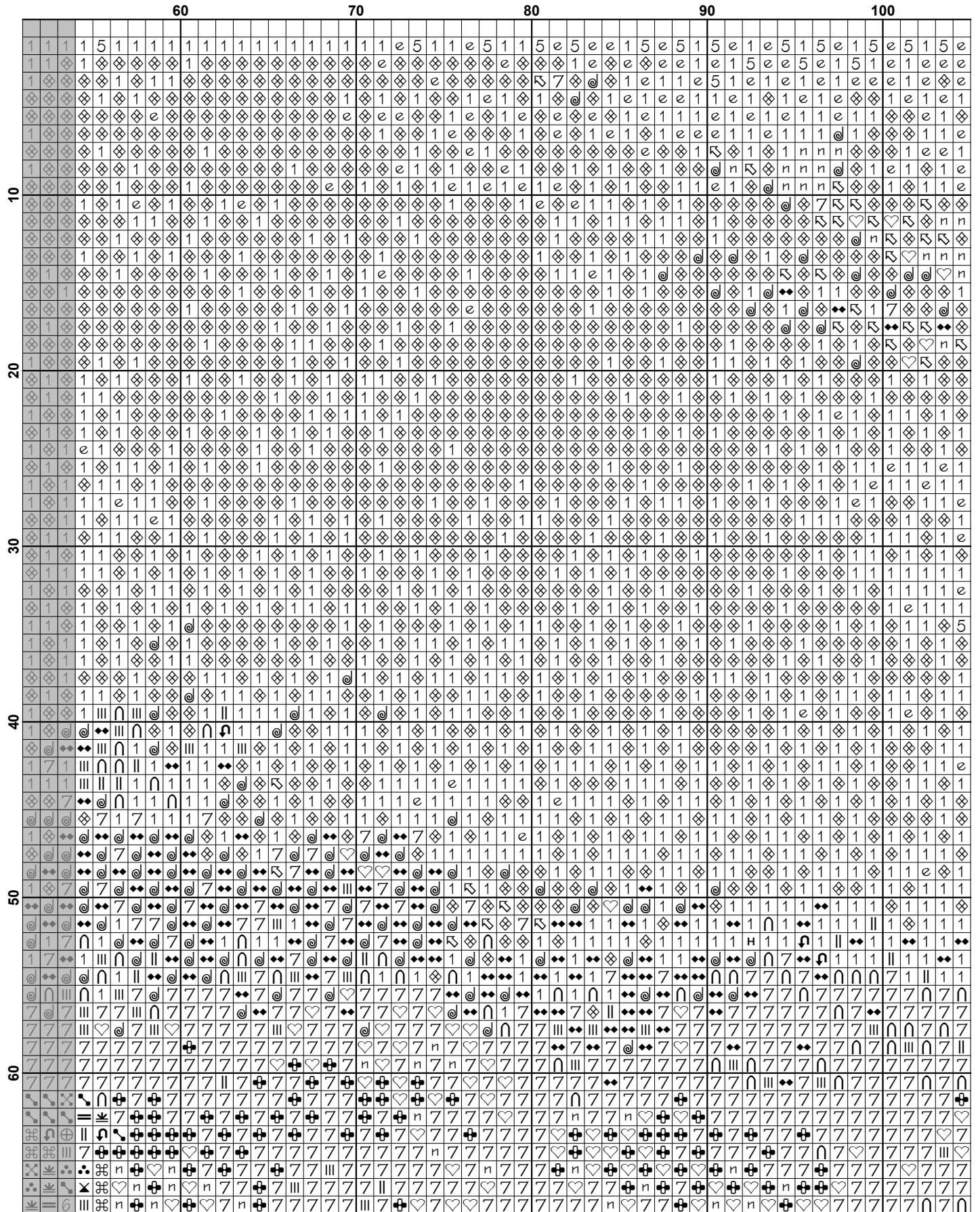

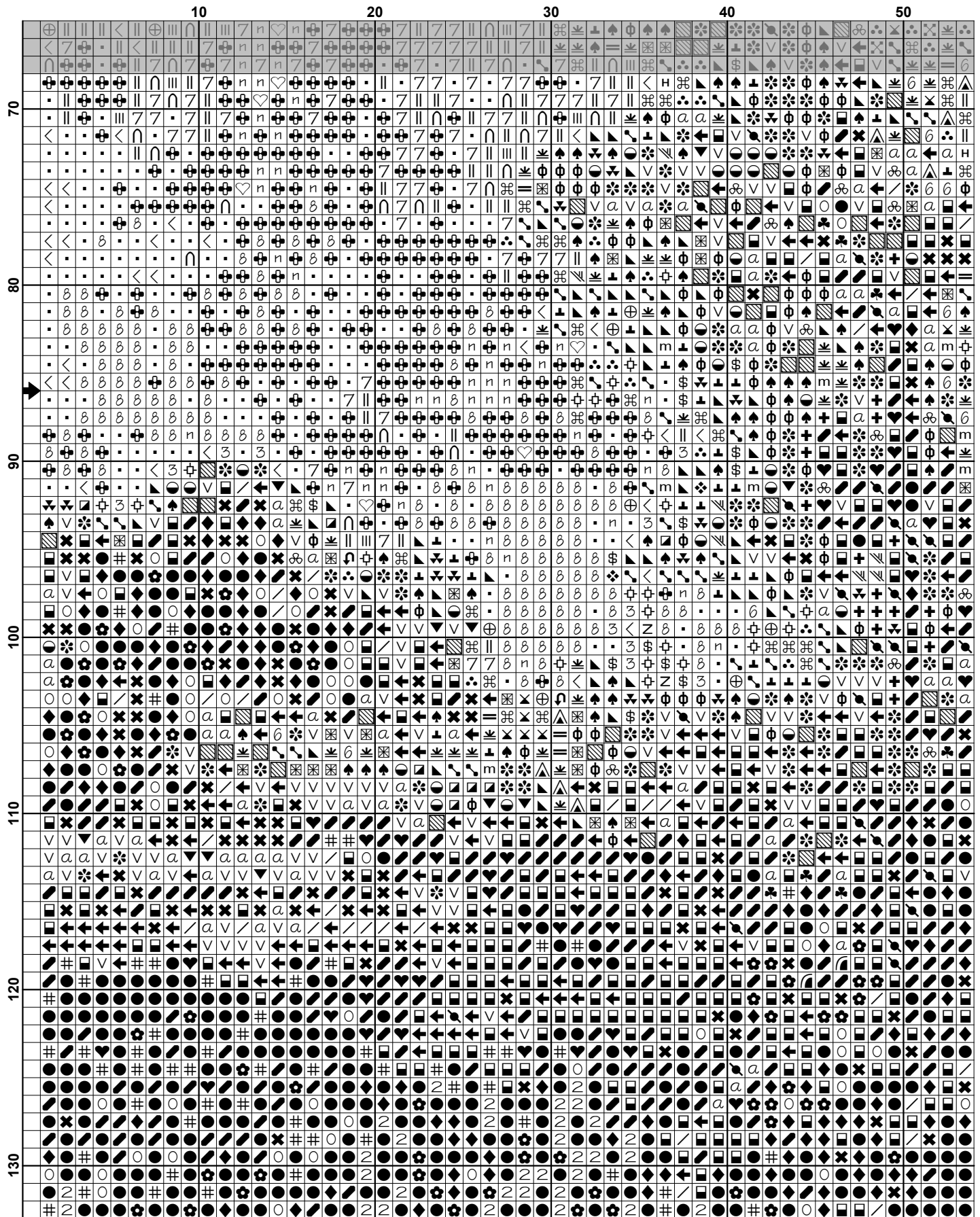

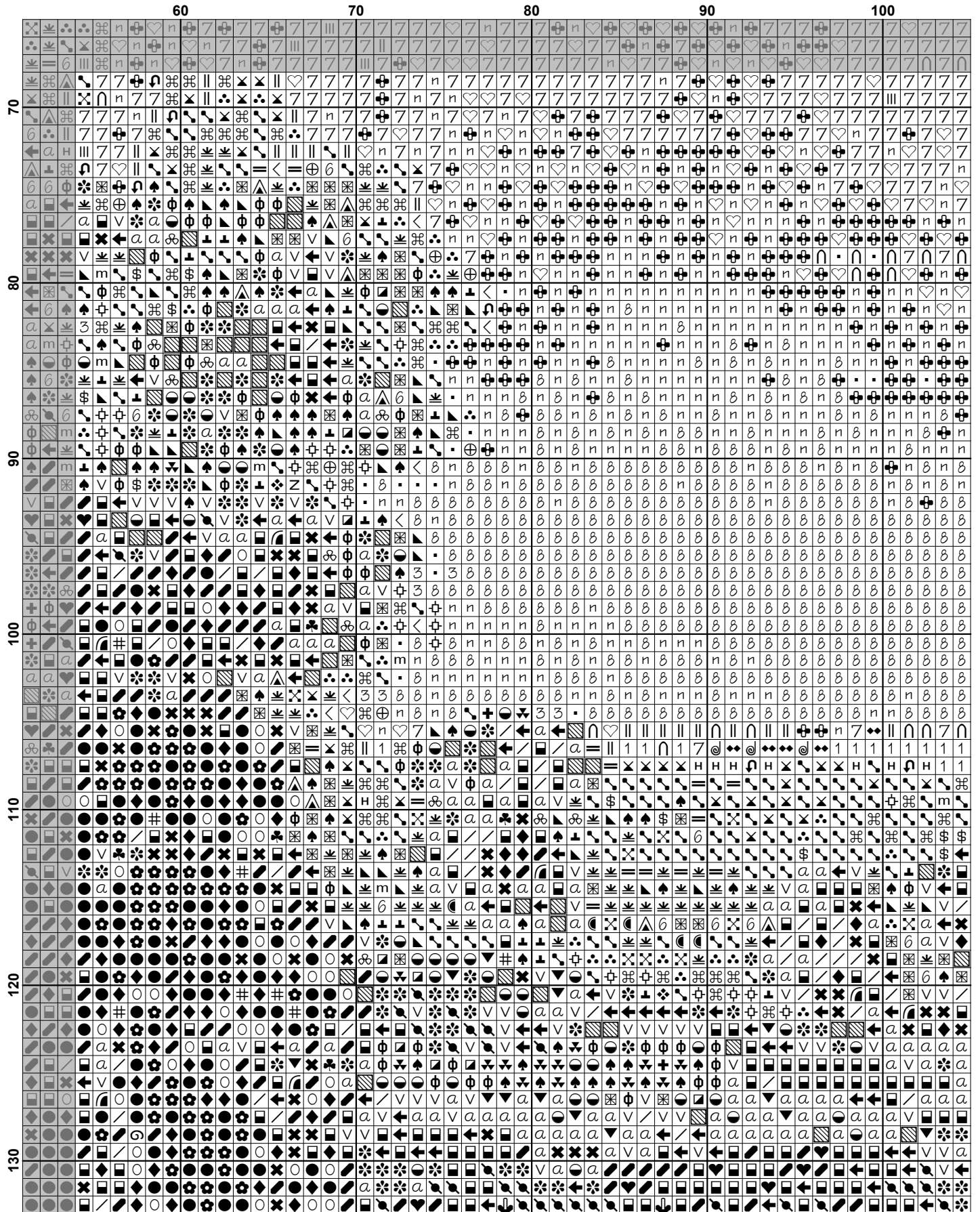

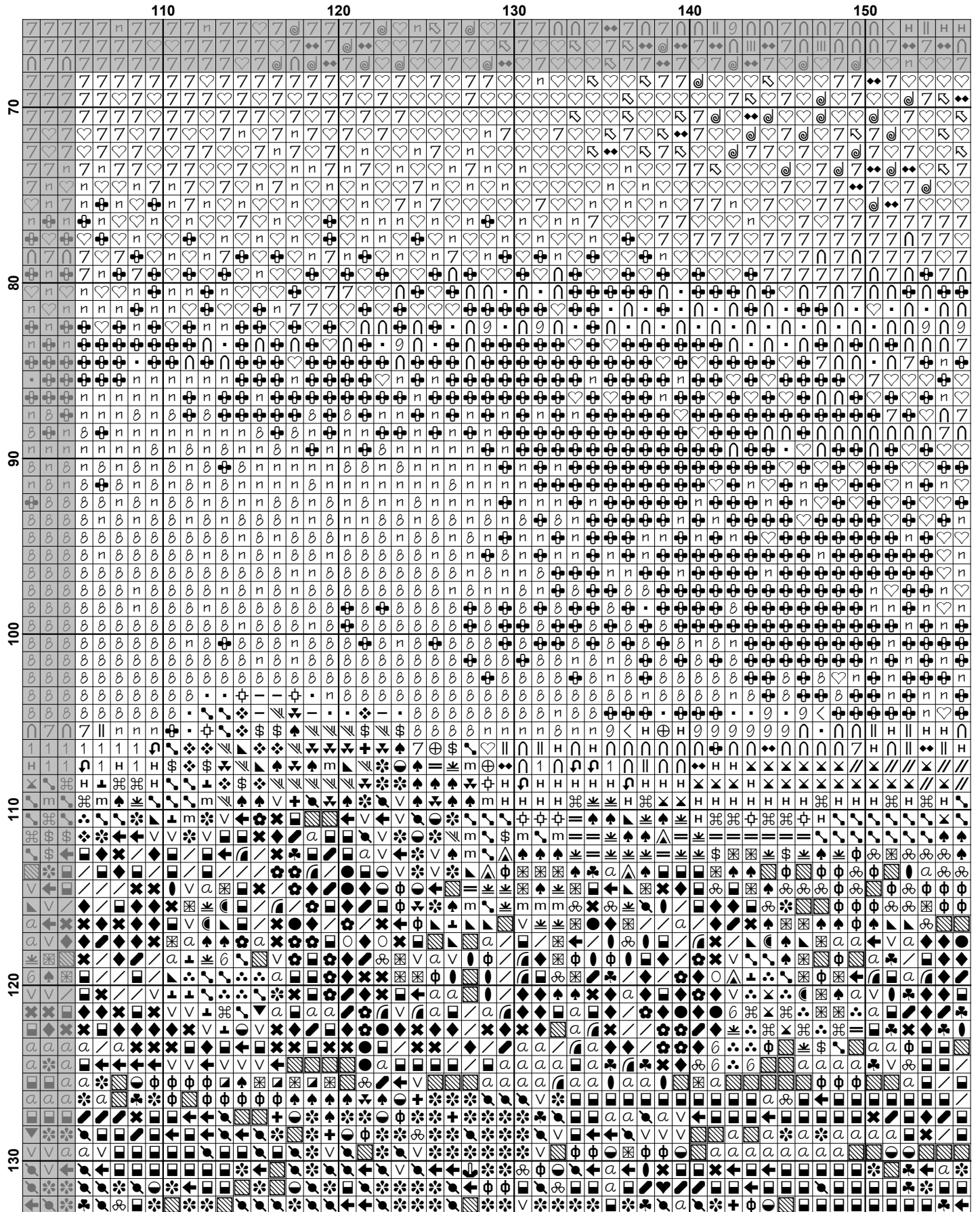

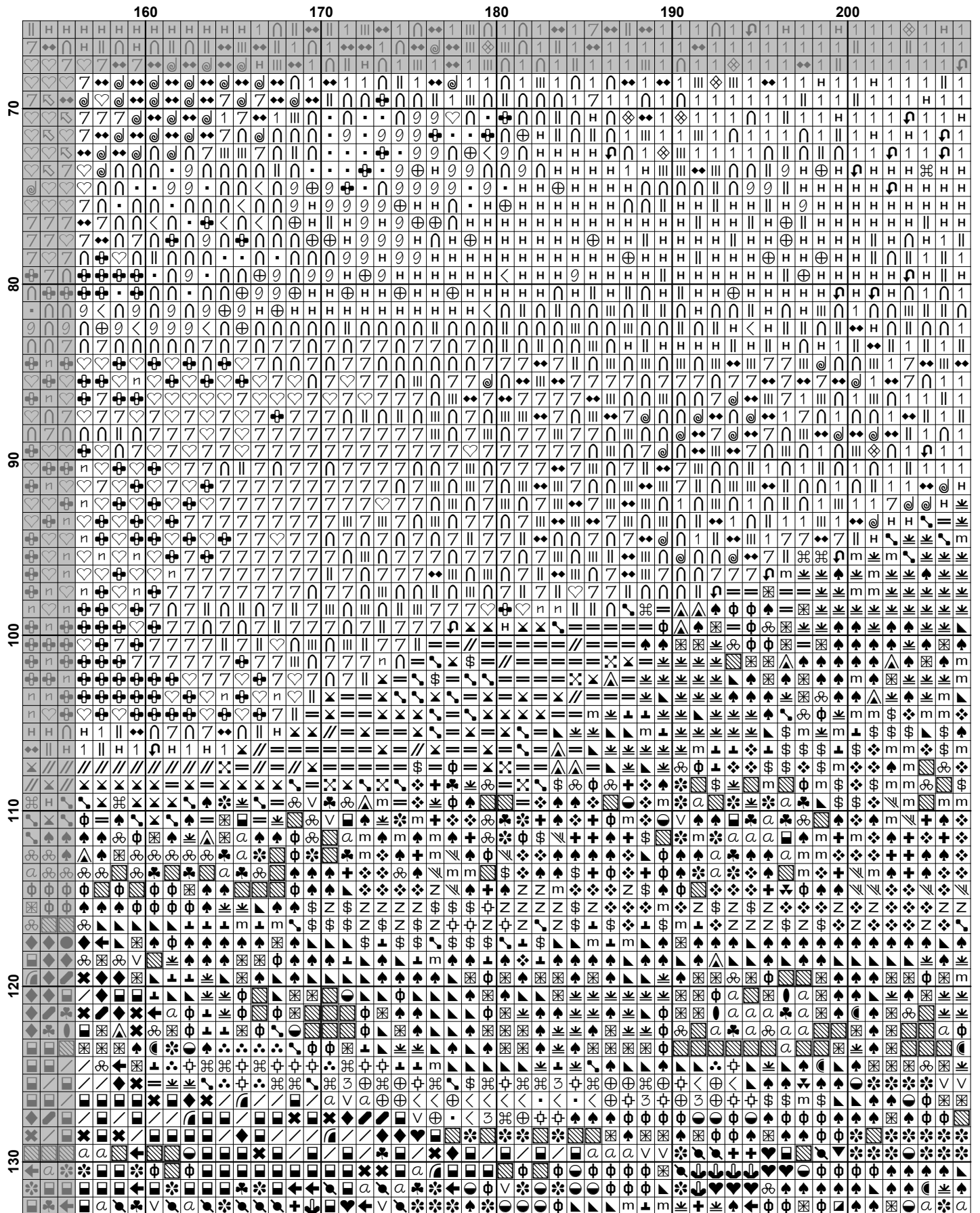

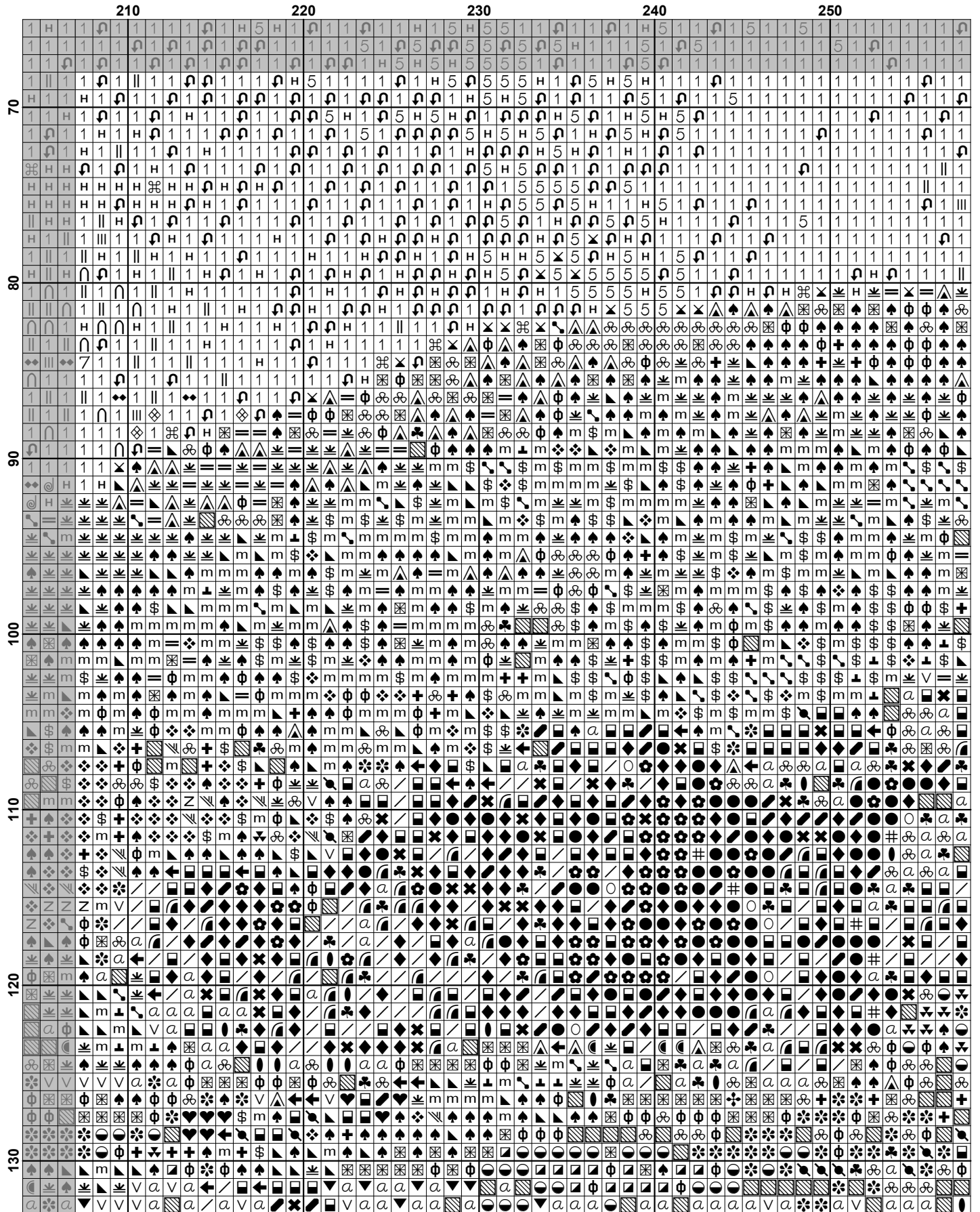

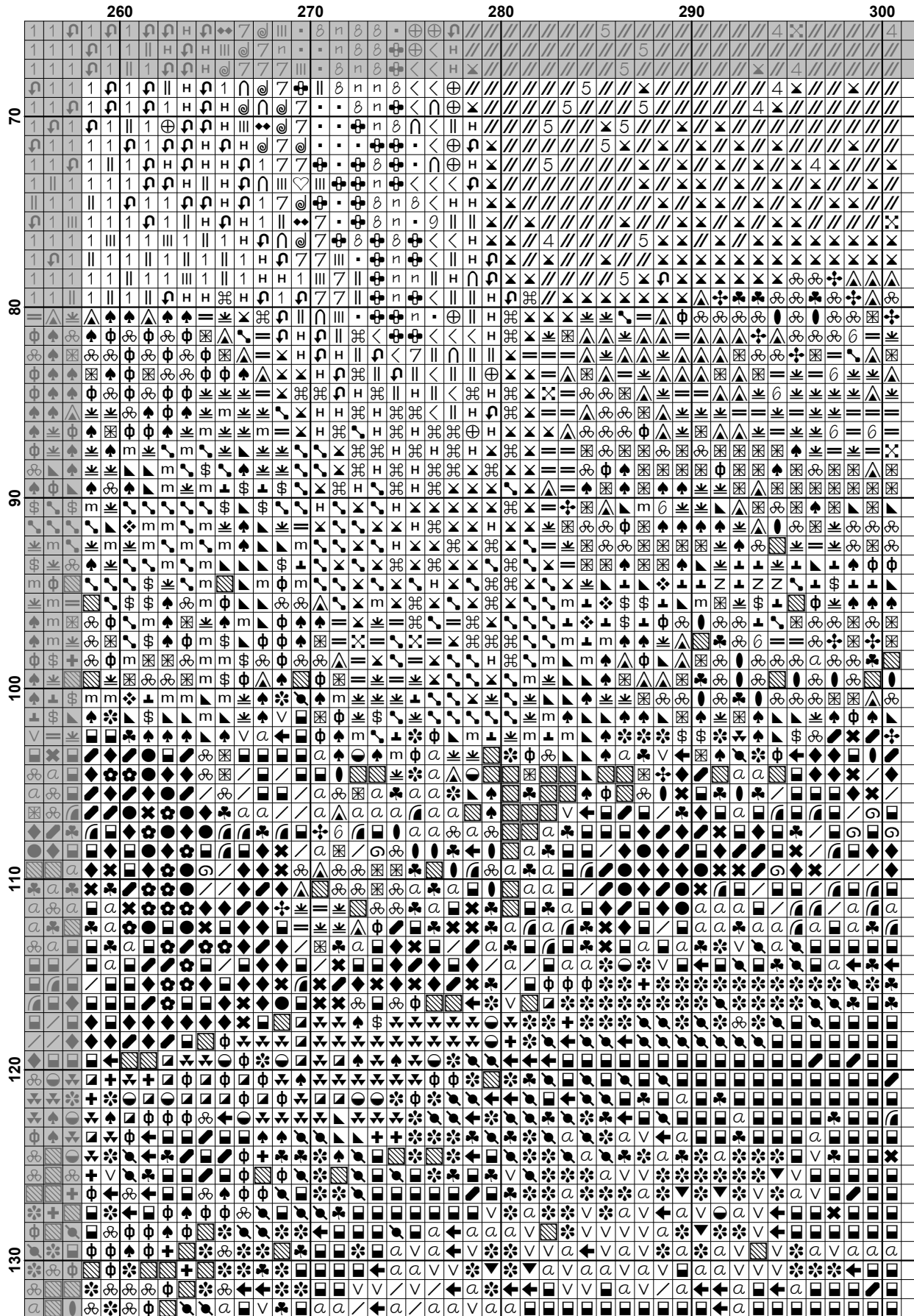

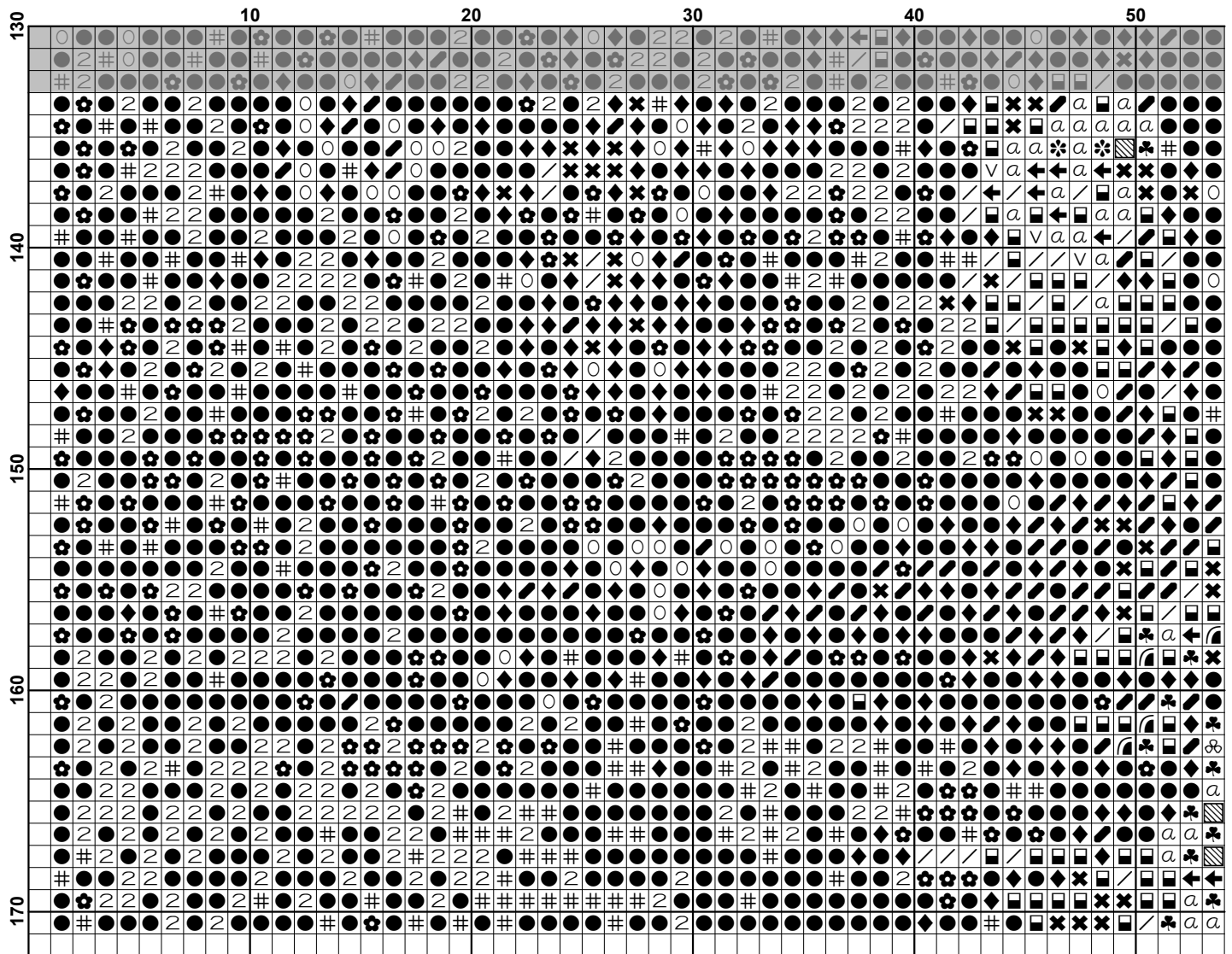

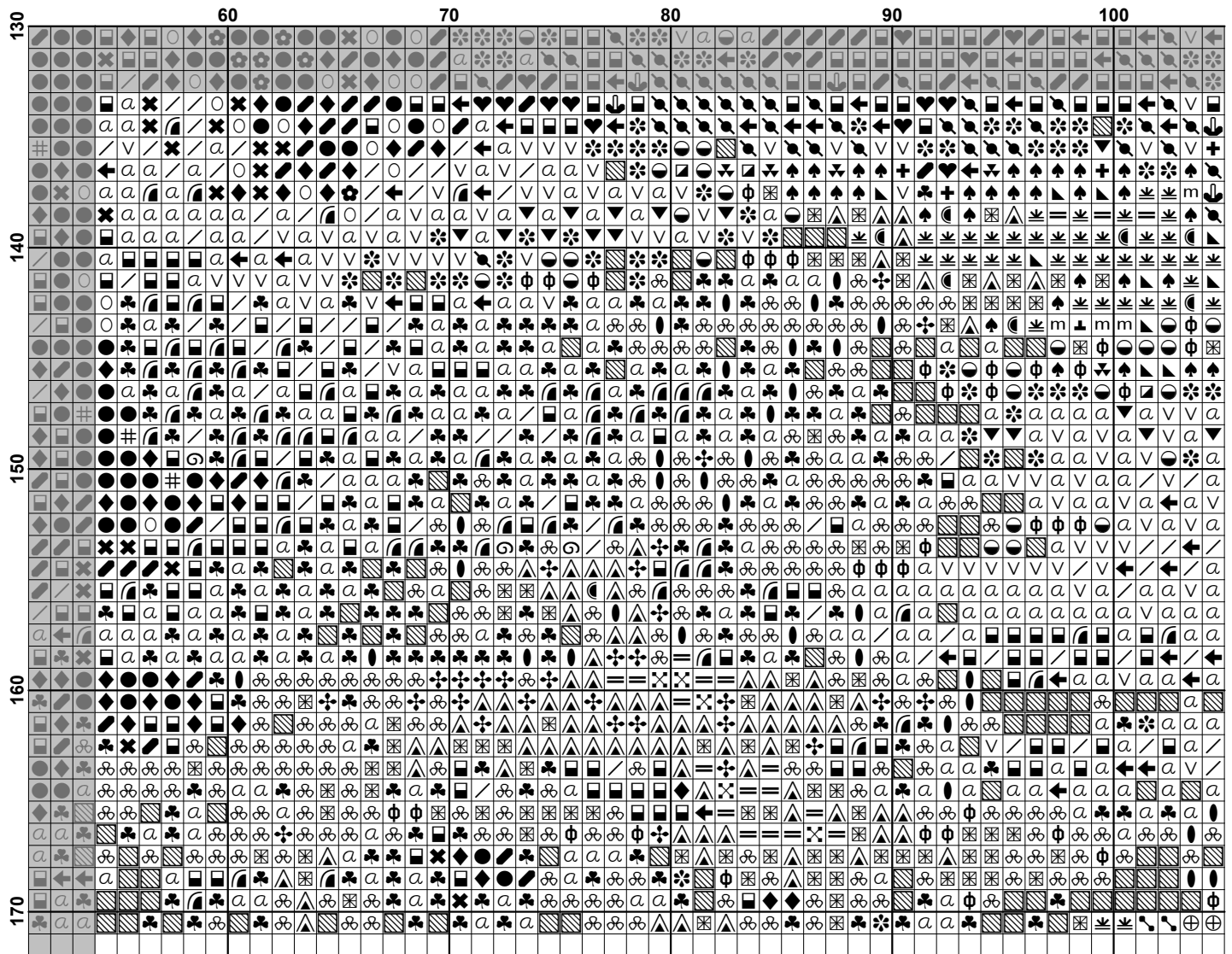

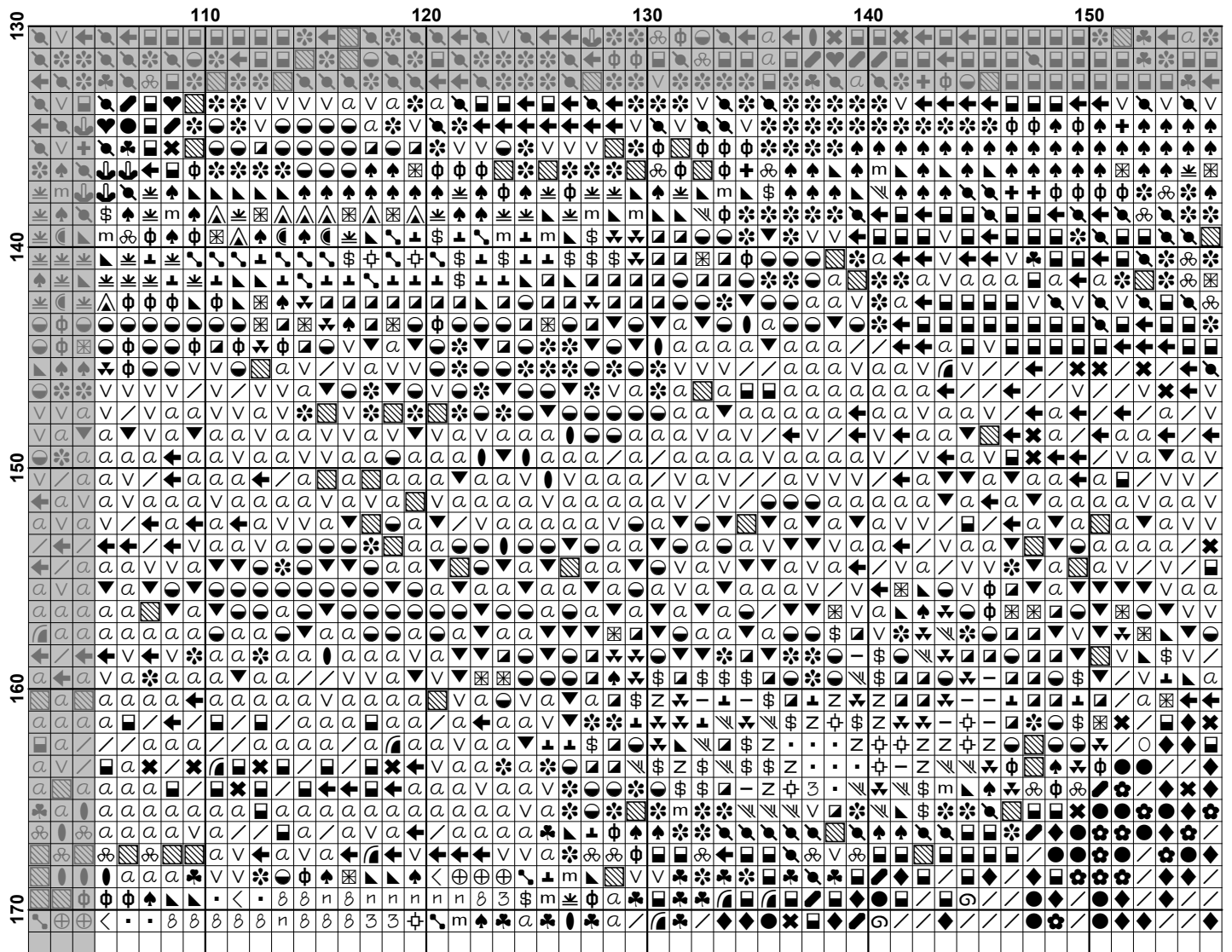

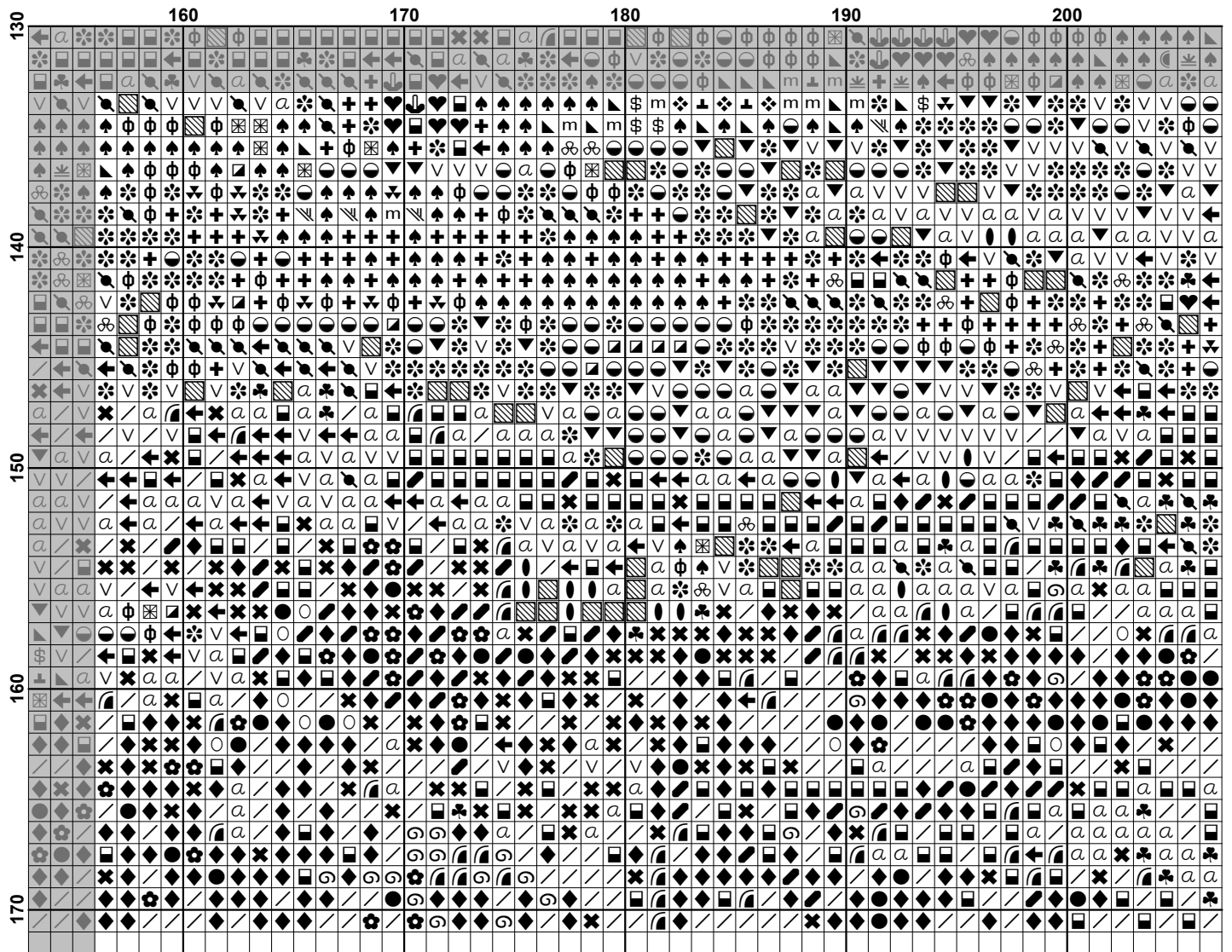

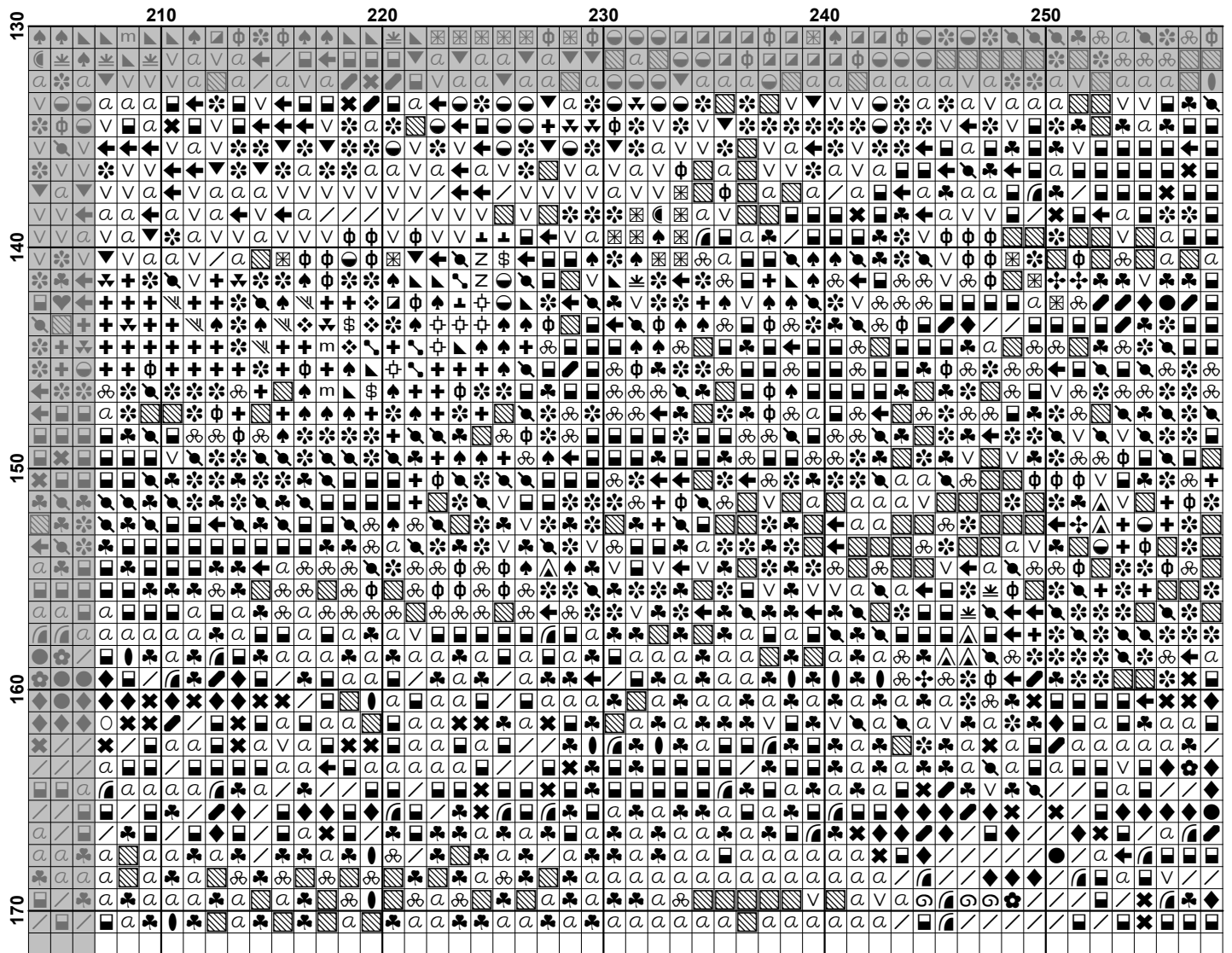

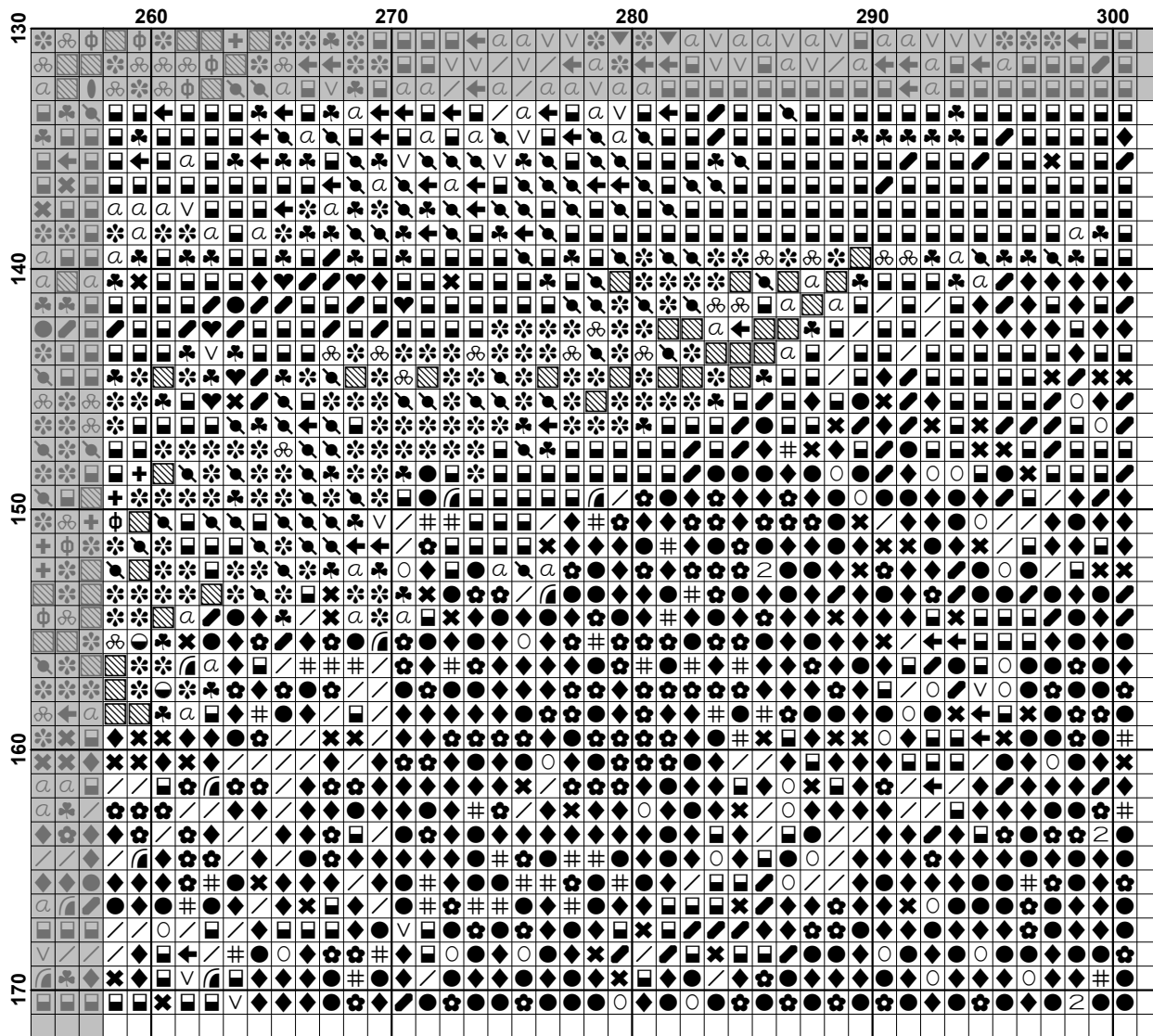













































































Pattern Name: Landscape with Rainbow
Designed By: Artwork by Robert S. Duncanson
Company: Artecy Cross Stitch
Copyright: Copyright Artecy Cross Stitch. All rights Reserved.
Fabric: Aida 14, White
 300w X 170h Stitches
Size(s): 14 Count, 21-3/8w X 12-1/8h in
 16 Count, 18-3/4w X 10-5/8h in
 18 Count, 16-5/8w X 9-3/8h in

Floss Used for Full Stitches:

Symbol	Strands	Type	Number	Color
	2	DMC	159	Gray Blue-LT
	2	DMC	210	Lavender-MD
	2	DMC	211	Lavender-LT
	2	DMC	221	Shell Pink-VY DK
	2	DMC	225	Shell Pink-UL VY LT
	2	DMC	310	Black
	2	DMC	318	Steel Gray-LT
	2	DMC	370	Mustard-MD
	2	DMC	372	Mustard-LT
	2	DMC	407	Desert Sand-DK
	2	DMC	413	Pewter Gray-DK
	2	DMC	415	Pearl Gray
	2	DMC	437	Tan-LT
	2	DMC	451	Shell Gray-DK
	2	DMC	452	Shell Gray-MD
	2	DMC	453	Shell Gray-LT
	2	DMC	535	Ash Gray-VY LT
	2	DMC	543	Beige Brown-UL VY LT
	2	DMC	610	Drab Brown-DK
	2	DMC	611	Drab Brown
	2	DMC	612	Drab Brown-LT
	2	DMC	632	Desert Sand-UL VY DK
	2	DMC	640	Beige Gray-VY DK
	2	DMC	642	Beige Gray-DK
	2	DMC	645	Beaver Gray-VY DK
	2	DMC	646	Beaver Gray-DK
	2	DMC	647	Beaver Gray-MD
	2	DMC	729	Old Gold-MD
	2	DMC	738	Tan-VY LT
	2	DMC	762	Pearl Gray-VY LT
	2	DMC	778	Antique Mauve-VY LT
	2	DMC	779	Cocoa-DK
	2	DMC	818	Baby Pink
	2	DMC	838	Beige Brown-VY DK
	2	DMC	839	Beige Brown-DK
	2	DMC	840	Beige Brown-MD
	2	DMC	841	Beige Brown-LT
	2	DMC	842	Beige Brown-VY LT
	2	DMC	844	Beaver Brown-UL DK
	2	DMC	902	Garnet-VY DK
	2	DMC	934	Black Avocado Green
	2	DMC	938	Coffee Brown-UL DK
	2	DMC	945	Tawny
	2	DMC	948	Peach-VY LT
	2	DMC	950	Desert Sand-LT

Symbol	Strands	Type	Number	Color
	2	DMC	951	Tawny-LT
	2	DMC	963	Dusty Rose-UL VY LT
	2	DMC	967	Apricot-VY LT
	2	DMC	3011	Khaki Green-DK
	2	DMC	3012	Khaki Green-MD
	2	DMC	3021	Brown Gray-VY DK
	2	DMC	3022	Brown Gray-MD
	2	DMC	3031	Mocha Brown-VY DK
	2	DMC	3033	Mocha Brown-VY LT
	2	DMC	3042	Antique Violet-LT
	2	DMC	3045	Yellow Beige-DK
	2	DMC	3064	Desert Sand
	2	DMC	3072	Beaver Gray-VY LT
	2	DMC	3371	Black Brown
	2	DMC	3713	Salmon-VY LT
	2	DMC	3740	Antique Violet-DK
	2	DMC	3743	Antique Violet-VY LT
	2	DMC	3770	Tawny-VY LT
	2	DMC	3772	Desert Sand-VY DK
	2	DMC	3774	Desert Sand-VY LT
	2	DMC	3782	Mocha Brown-LT
	2	DMC	3787	Brown Gray-DK
	2	DMC	3790	Beige Gray-UL DK
	2	DMC	3799	Pewter Gray-VY DK
	2	DMC	3823	Yellow-UL Pale
	2	DMC	3828	Hazelnut Brown
	2	DMC	3860	Cocoa
	2	DMC	3861	Cocoa-LT
	2	DMC	3862	Mocha Beige-DK
	2	DMC	3863	Mocha Beige-MD
	2	DMC	3864	Mocha Beige-LT

Notes:

The middle of this pattern can be found on page 9 and is 151 stitches across and 86 stitches down.

Pattern layout using page numbers in top left.

1 2 3 4 5 6
 7 8 9 10 11 12
 13 14 15 16 17 18

Usage Summary

Strands Per Skein: 6

Skein Length: 313.0 in

Type	Number	Full	Half	Quarter	Petite	Back(in)	Str(in)	Spec(in)	French	Bead	Skein Est.
DMC 159	159	364	0	0	0	0.0	0.0	0.0	0	0	1.000
DMC 210	210	2583	0	0	0	0.0	0.0	0.0	0	0	2.000
DMC 211	211	2648	0	0	0	0.0	0.0	0.0	0	0	2.000
DMC 221	221	16	0	0	0	0.0	0.0	0.0	0	0	1.000
DMC 225	225	1553	0	0	0	0.0	0.0	0.0	0	0	1.000
DMC 310	310	264	0	0	0	0.0	0.0	0.0	0	0	1.000
DMC 318	318	337	0	0	0	0.0	0.0	0.0	0	0	1.000
DMC 370	370	156	0	0	0	0.0	0.0	0.0	0	0	1.000
DMC 372	372	179	0	0	0	0.0	0.0	0.0	0	0	1.000
DMC 407	407	418	0	0	0	0.0	0.0	0.0	0	0	1.000
DMC 413	413	34	0	0	0	0.0	0.0	0.0	0	0	1.000
DMC 415	415	1802	0	0	0	0.0	0.0	0.0	0	0	1.000
DMC 437	437	57	0	0	0	0.0	0.0	0.0	0	0	1.000
DMC 451	451	264	0	0	0	0.0	0.0	0.0	0	0	1.000
DMC 452	452	343	0	0	0	0.0	0.0	0.0	0	0	1.000
DMC 453	453	561	0	0	0	0.0	0.0	0.0	0	0	1.000
DMC 535	535	240	0	0	0	0.0	0.0	0.0	0	0	1.000
DMC 543	543	545	0	0	0	0.0	0.0	0.0	0	0	1.000
DMC 610	610	810	0	0	0	0.0	0.0	0.0	0	0	1.000
DMC 611	611	485	0	0	0	0.0	0.0	0.0	0	0	1.000
DMC 612	612	446	0	0	0	0.0	0.0	0.0	0	0	1.000
DMC 632	632	477	0	0	0	0.0	0.0	0.0	0	0	1.000
DMC 640	640	551	0	0	0	0.0	0.0	0.0	0	0	1.000
DMC 642	642	38	0	0	0	0.0	0.0	0.0	0	0	1.000
DMC 645	645	120	0	0	0	0.0	0.0	0.0	0	0	1.000
DMC 646	646	48	0	0	0	0.0	0.0	0.0	0	0	1.000
DMC 647	647	35	0	0	0	0.0	0.0	0.0	0	0	1.000
DMC 729	729	15	0	0	0	0.0	0.0	0.0	0	0	1.000
DMC 738	738	98	0	0	0	0.0	0.0	0.0	0	0	1.000
DMC 762	762	151	0	0	0	0.0	0.0	0.0	0	0	1.000
DMC 778	778	699	0	0	0	0.0	0.0	0.0	0	0	1.000
DMC 779	779	2349	0	0	0	0.0	0.0	0.0	0	0	2.000
DMC 818	818	694	0	0	0	0.0	0.0	0.0	0	0	1.000
DMC 838	838	715	0	0	0	0.0	0.0	0.0	0	0	1.000
DMC 839	839	676	0	0	0	0.0	0.0	0.0	0	0	1.000
DMC 840	840	635	0	0	0	0.0	0.0	0.0	0	0	1.000
DMC 841	841	614	0	0	0	0.0	0.0	0.0	0	0	1.000
DMC 842	842	202	0	0	0	0.0	0.0	0.0	0	0	1.000
DMC 844	844	845	0	0	0	0.0	0.0	0.0	0	0	1.000
DMC 902	902	90	0	0	0	0.0	0.0	0.0	0	0	1.000
DMC 934	934	607	0	0	0	0.0	0.0	0.0	0	0	1.000
DMC 938	938	232	0	0	0	0.0	0.0	0.0	0	0	1.000
DMC 945	945	28	0	0	0	0.0	0.0	0.0	0	0	1.000
DMC 948	948	1274	0	0	0	0.0	0.0	0.0	0	0	1.000
DMC 950	950	131	0	0	0	0.0	0.0	0.0	0	0	1.000
DMC 951	951	411	0	0	0	0.0	0.0	0.0	0	0	1.000
DMC 963	963	543	0	0	0	0.0	0.0	0.0	0	0	1.000
DMC 967	967	127	0	0	0	0.0	0.0	0.0	0	0	1.000
DMC 3011	3011	231	0	0	0	0.0	0.0	0.0	0	0	1.000
DMC 3012	3012	136	0	0	0	0.0	0.0	0.0	0	0	1.000
DMC 3021	3021	603	0	0	0	0.0	0.0	0.0	0	0	1.000

Type	Number	Full	Half	Quarter	Petite	Back(in)	Str(in)	Spec(in)	French	Bead	Skein	Est.
DMC	3022	28	0	0	0	0.0	0.0	0.0	0	0	1.000	
DMC	3031	215	0	0	0	0.0	0.0	0.0	0	0	1.000	
DMC	3033	326	0	0	0	0.0	0.0	0.0	0	0	1.000	
DMC	3042	977	0	0	0	0.0	0.0	0.0	0	0	1.000	
DMC	3045	278	0	0	0	0.0	0.0	0.0	0	0	1.000	
DMC	3064	162	0	0	0	0.0	0.0	0.0	0	0	1.000	
DMC	3072	461	0	0	0	0.0	0.0	0.0	0	0	1.000	
DMC	3371	1770	0	0	0	0.0	0.0	0.0	0	0	1.000	
DMC	3713	894	0	0	0	0.0	0.0	0.0	0	0	1.000	
DMC	3740	697	0	0	0	0.0	0.0	0.0	0	0	1.000	
DMC	3743	7590	0	0	0	0.0	0.0	0.0	0	0	5.000	
DMC	3770	1135	0	0	0	0.0	0.0	0.0	0	0	1.000	
DMC	3772	242	0	0	0	0.0	0.0	0.0	0	0	1.000	
DMC	3774	199	0	0	0	0.0	0.0	0.0	0	0	1.000	
DMC	3782	85	0	0	0	0.0	0.0	0.0	0	0	1.000	
DMC	3787	1681	0	0	0	0.0	0.0	0.0	0	0	1.000	
DMC	3790	765	0	0	0	0.0	0.0	0.0	0	0	1.000	
DMC	3799	1269	0	0	0	0.0	0.0	0.0	0	0	1.000	
DMC	3823	1058	0	0	0	0.0	0.0	0.0	0	0	1.000	
DMC	3828	70	0	0	0	0.0	0.0	0.0	0	0	1.000	
DMC	3860	745	0	0	0	0.0	0.0	0.0	0	0	1.000	
DMC	3861	243	0	0	0	0.0	0.0	0.0	0	0	1.000	
DMC	3862	1166	0	0	0	0.0	0.0	0.0	0	0	1.000	
DMC	3863	1037	0	0	0	0.0	0.0	0.0	0	0	1.000	
DMC	3864	427	0	0	0	0.0	0.0	0.0	0	0	1.000	