

Artecy

CROSS STITCH

Kalepa Ridge, Kauai Hawaii



* Photo by Jelle de Gier - Unsplash
Cross Stitch Design by Tereena Clarke.

Completed Size = 300w x 199h Stitches

14 Count, 21.5w x 14.5h inches (55cm x 37cm)

16 Count, 19w x 12.5h inches (48cm x 32cm)

18 Count, 17w x 11.5h inches (43cm x 29cm)

Uses 99 DMC cotton colours. Only full cross stitches are used in this pattern.

Pattern Instructions

* This pattern can be worked on any fabric type, colour or count you prefer. To work out the size of the finished article, take the number of stitches wide and high and divide it by the count of your fabric (e.g. 14,16,18 count aida etc) to get the size in inches. Times it by 2.54 to get centimetres. We have the sizes in inches shown on the previous page. Also leave at least a few inches of fabric around each side of the design to assist in framing. The higher the fabric count the smaller the completed project will be.

* To put the pattern together look in the top and bottom corners. The page numbers in brackets show which page number it joins up to. Page 1 always starts at the top left hand side of the pattern. Our pages also have a shaded grey section. This indicates a 3 row overlap from adjoining pages to assist with reading the pattern. PLEASE DO NOT RESTITCH THIS AREA.

* You should begin at the centre of the pattern. To find the centre of the pattern it is just a matter of laying the pattern out and locating the arrows at the top and left hand side of the patterns, they are determined by dividing the stitch numbers wide and high in half. Where the two points meet in the middle, that is the centre.

* If you need more assistance to find the middle of your pattern or the page layout, please see the notes section on the colour symbol chart. The easiest way to stitch this pattern, as it has multiple pages, is to stitch one page at a time.

* We suggest using two strands of floss for each stitch and one strand for backstitching if the pattern calls for it.

We hope you enjoy stitching our pattern.

Thanks and Best Wishes
Tereena Clarke

Artecy Cross Stitch
Po Box 3474
Tuggerah, NSW 2259
Australia

Websites: www.artecy.com and www.artecyshop.com
Email: artecy@artecy.com or stitch@artecyshop.com

*Patterns are strictly for personal use only. It is against our copyright to make kits for sale from our designs or to sell, copy or redistribute this pattern in any form. You may not upload our patterns to any internet forums or groups or any other website. You may make 1 copy of this pattern for a working copy for your own personal use if needed.

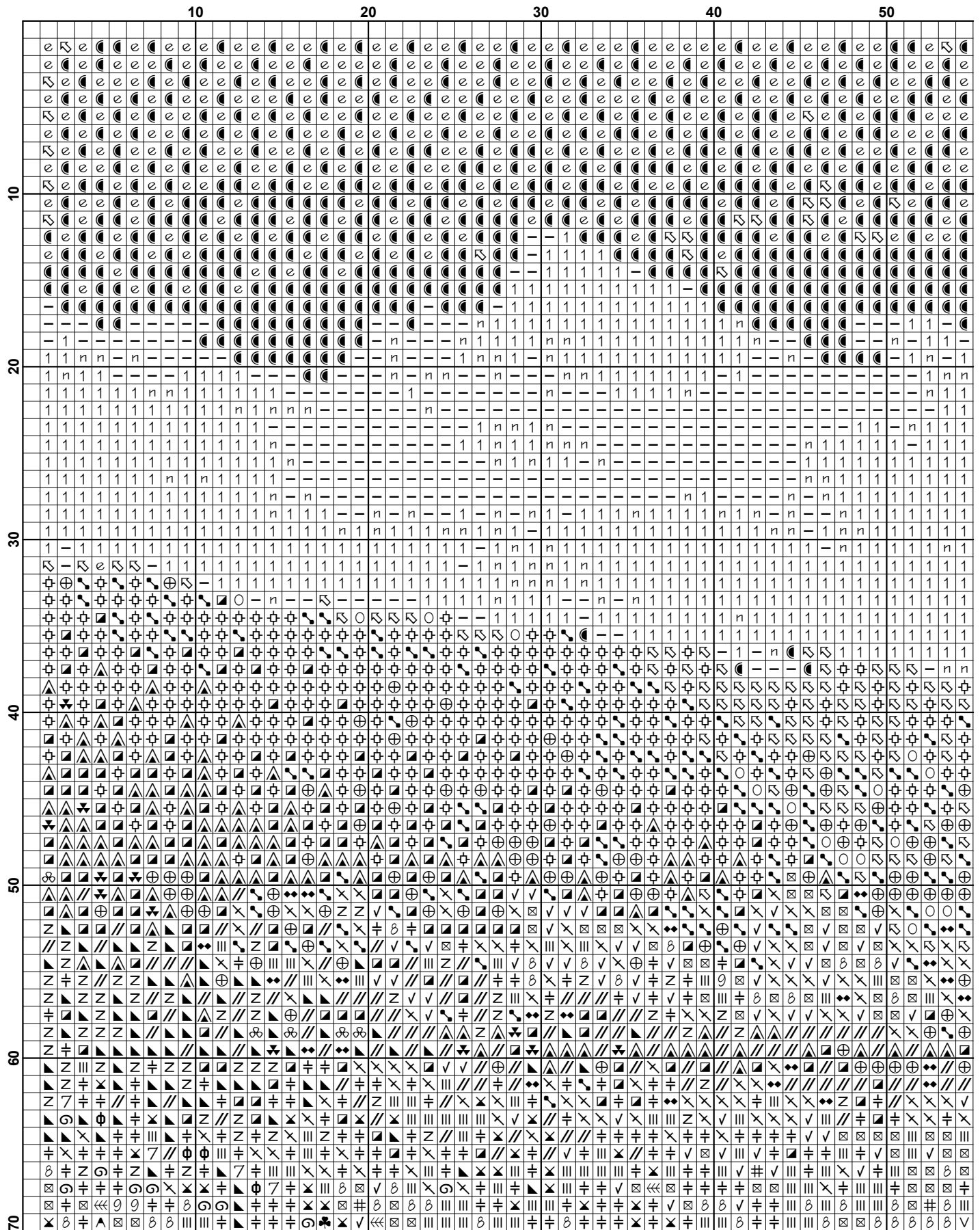

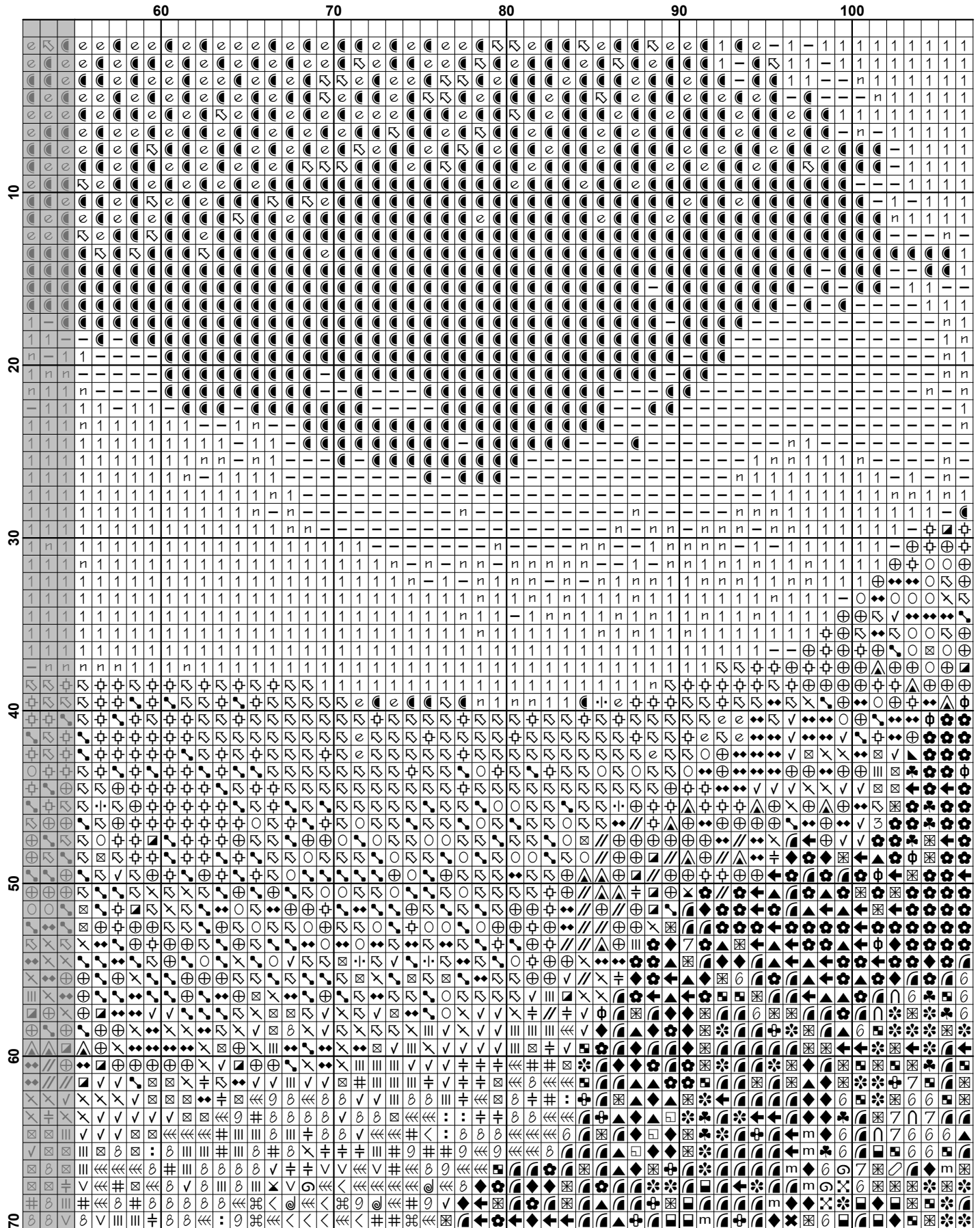

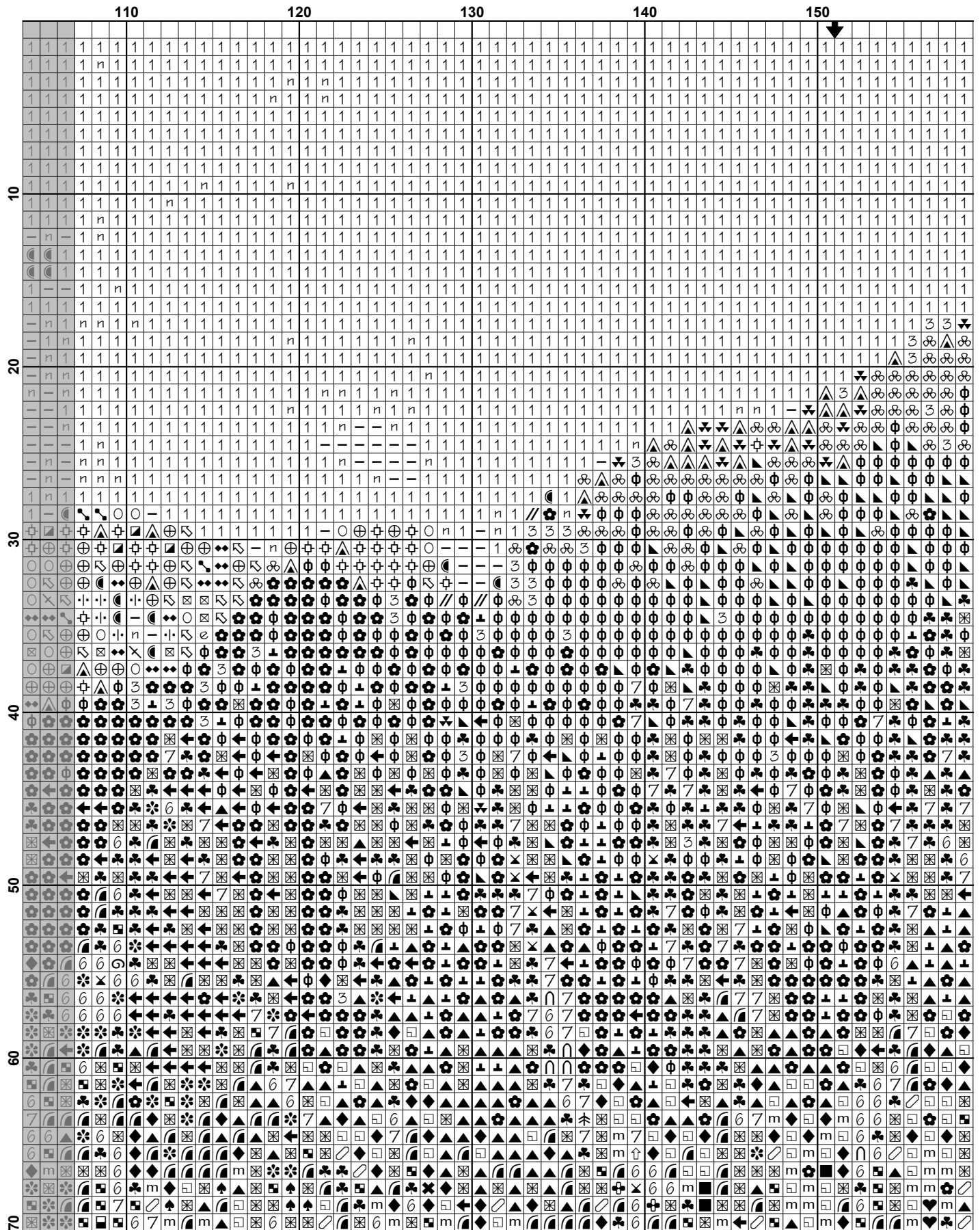

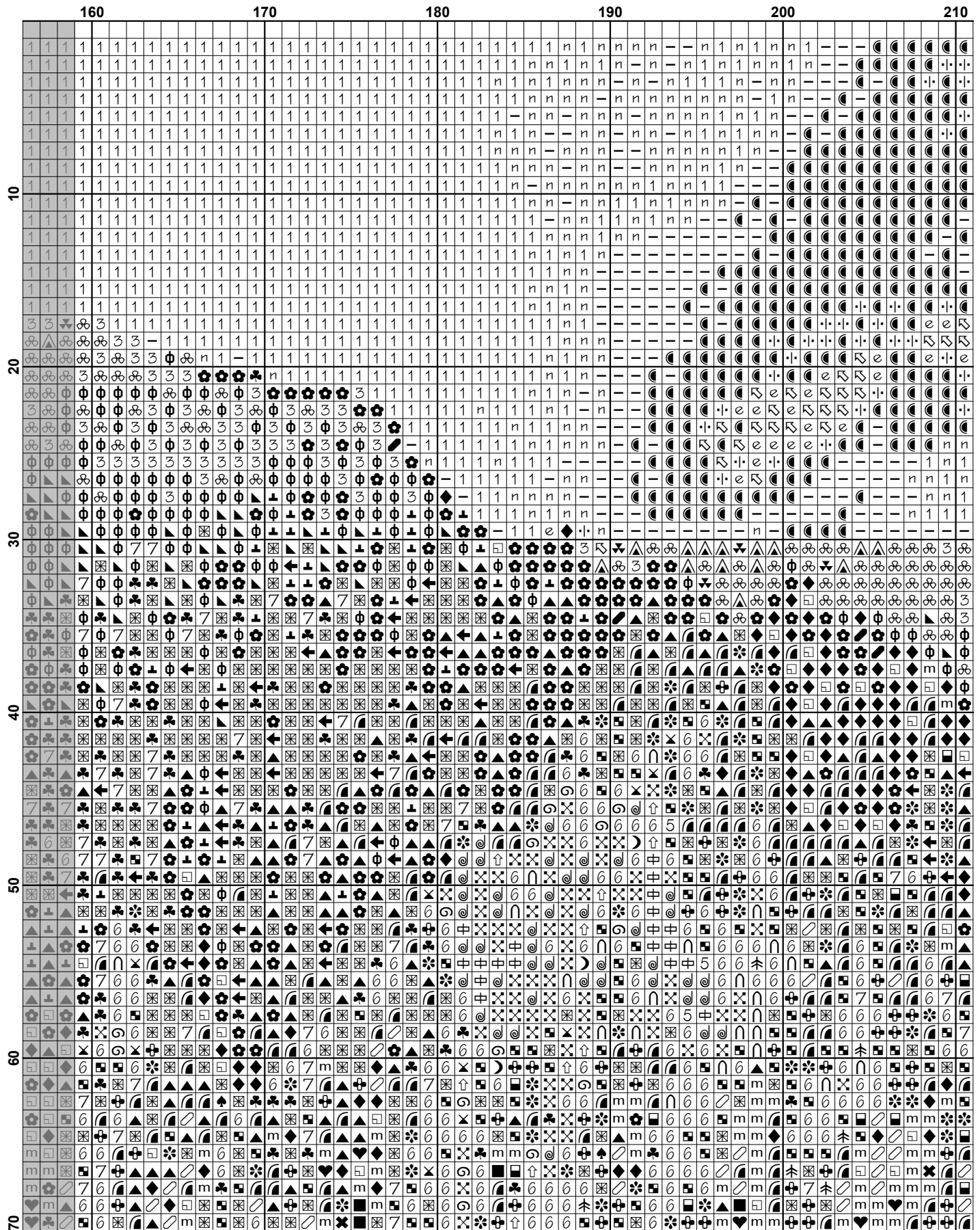

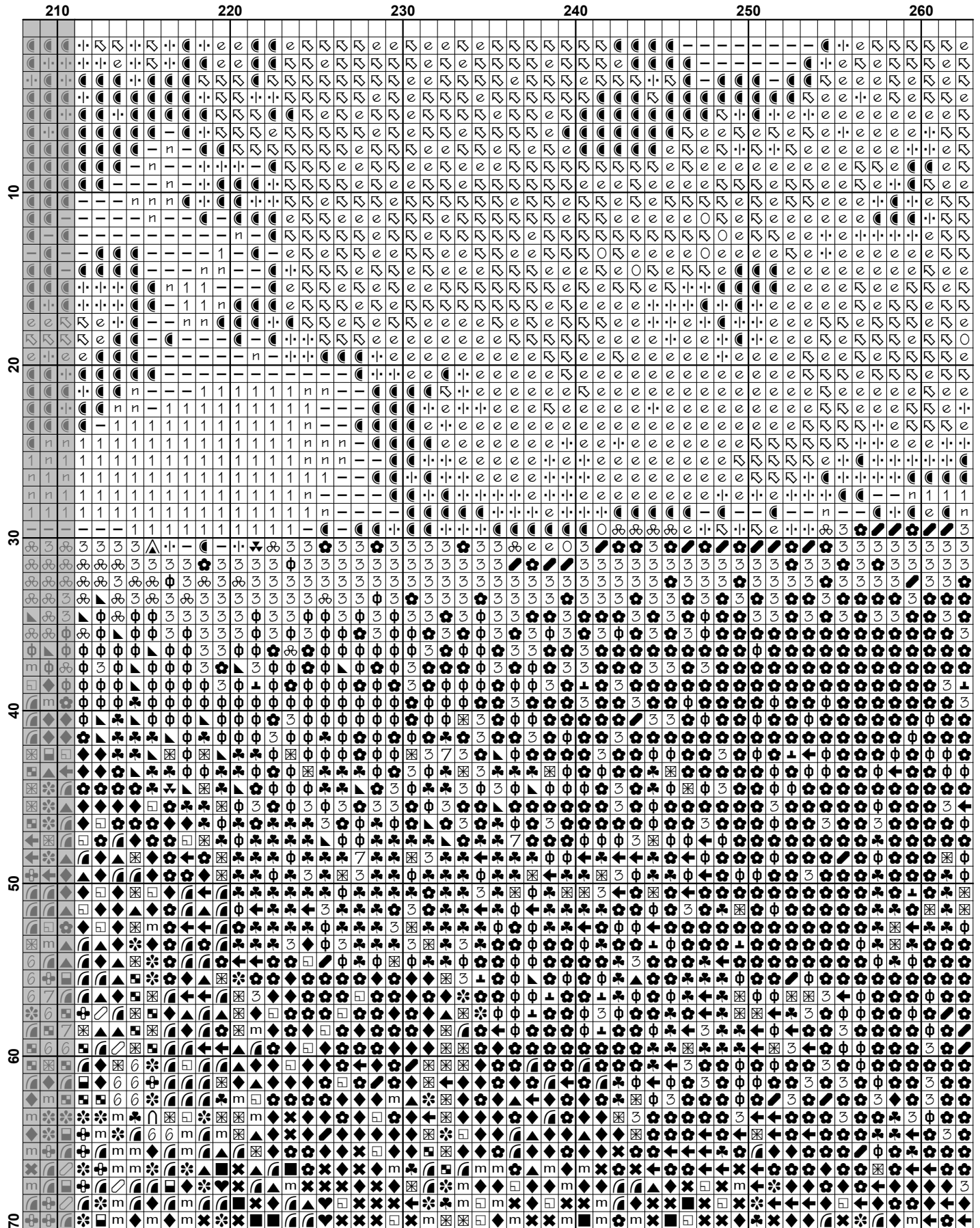

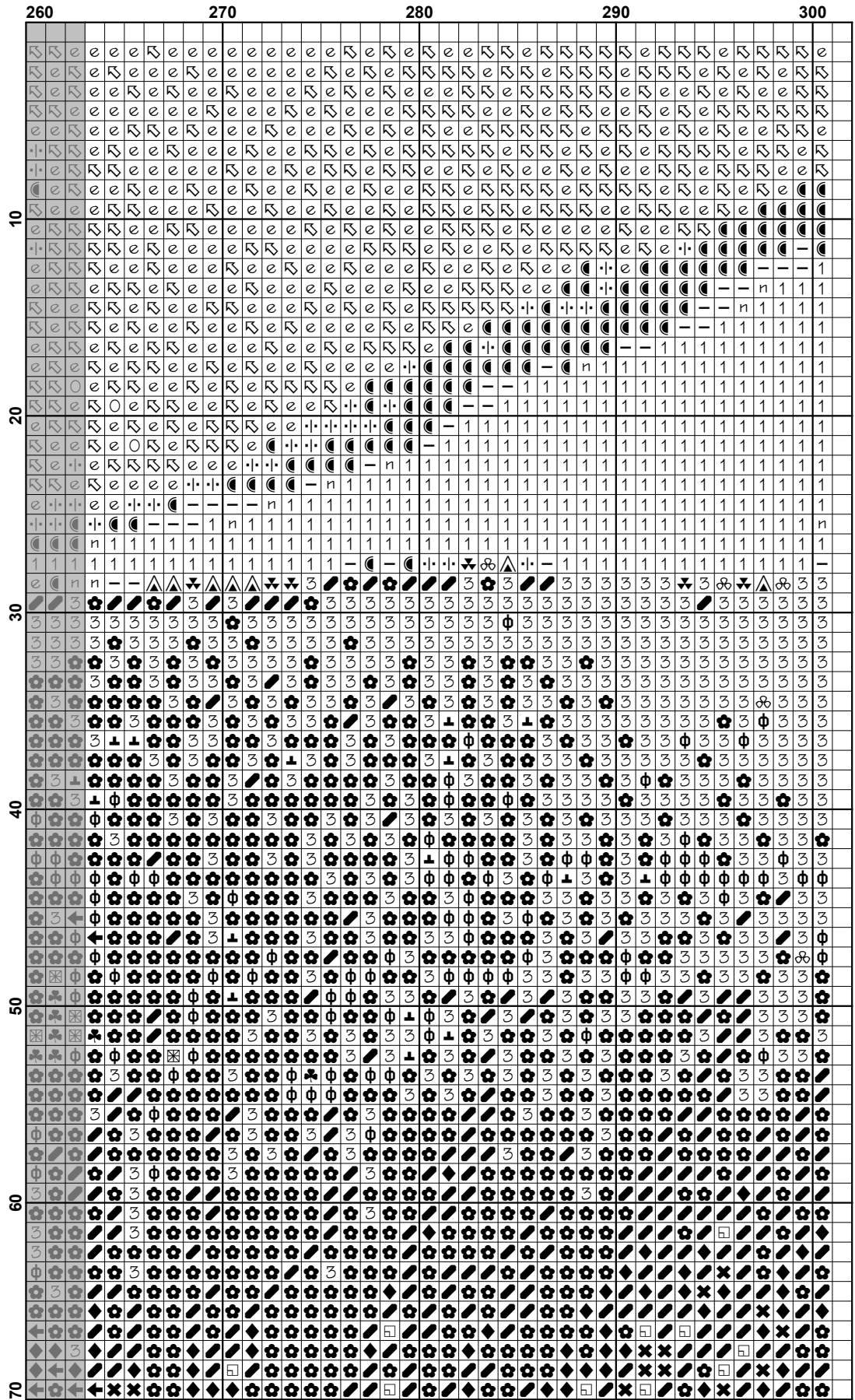

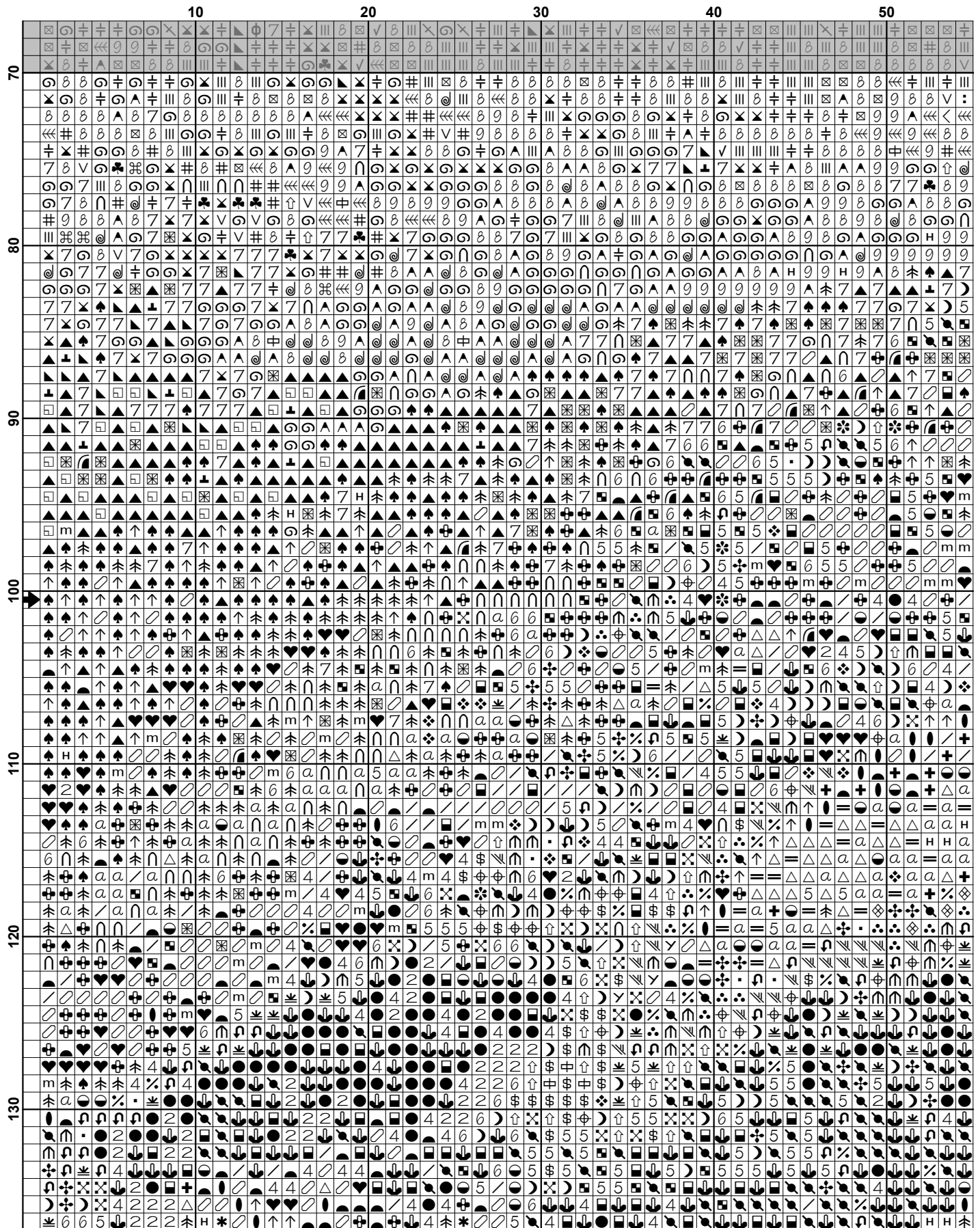

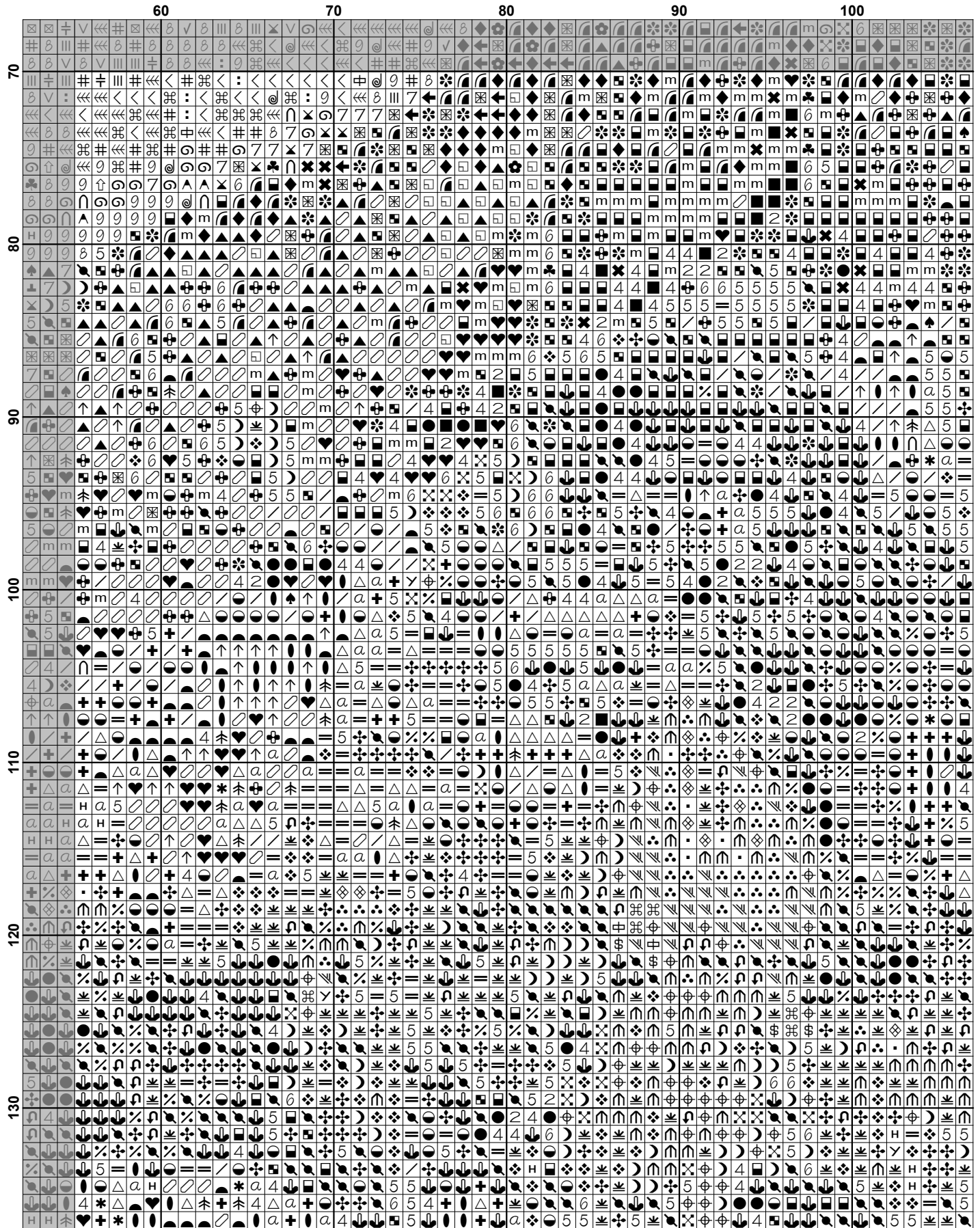

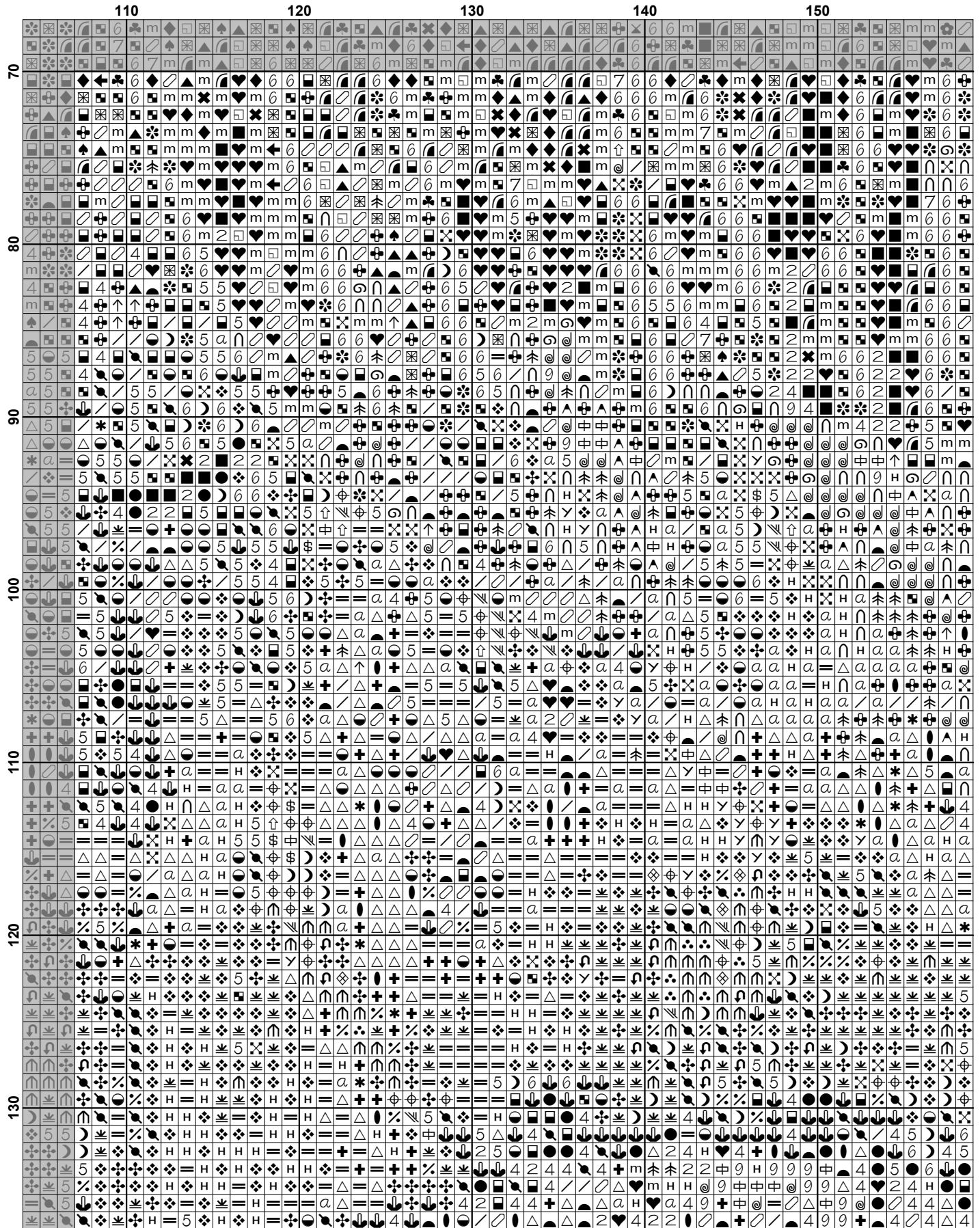

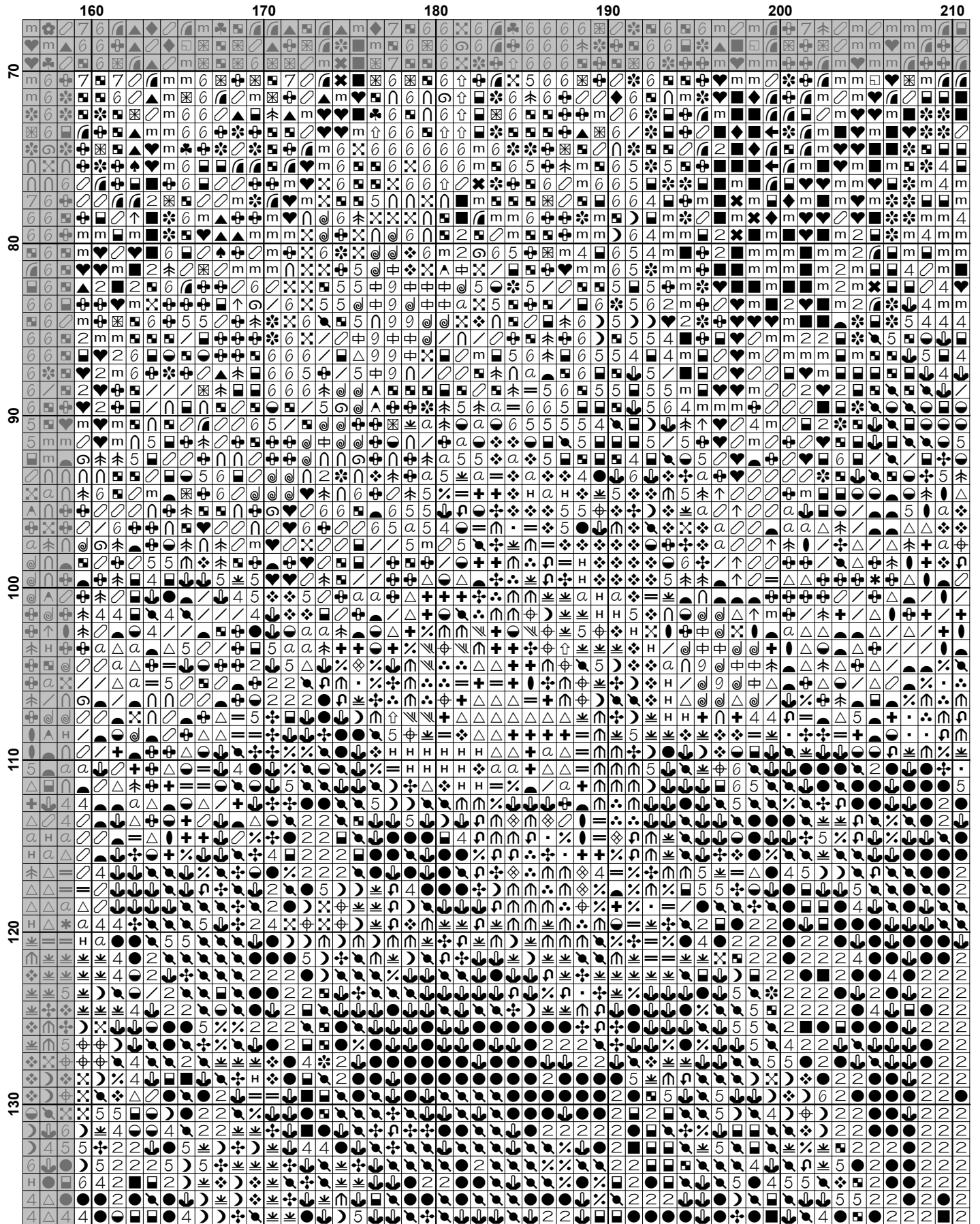

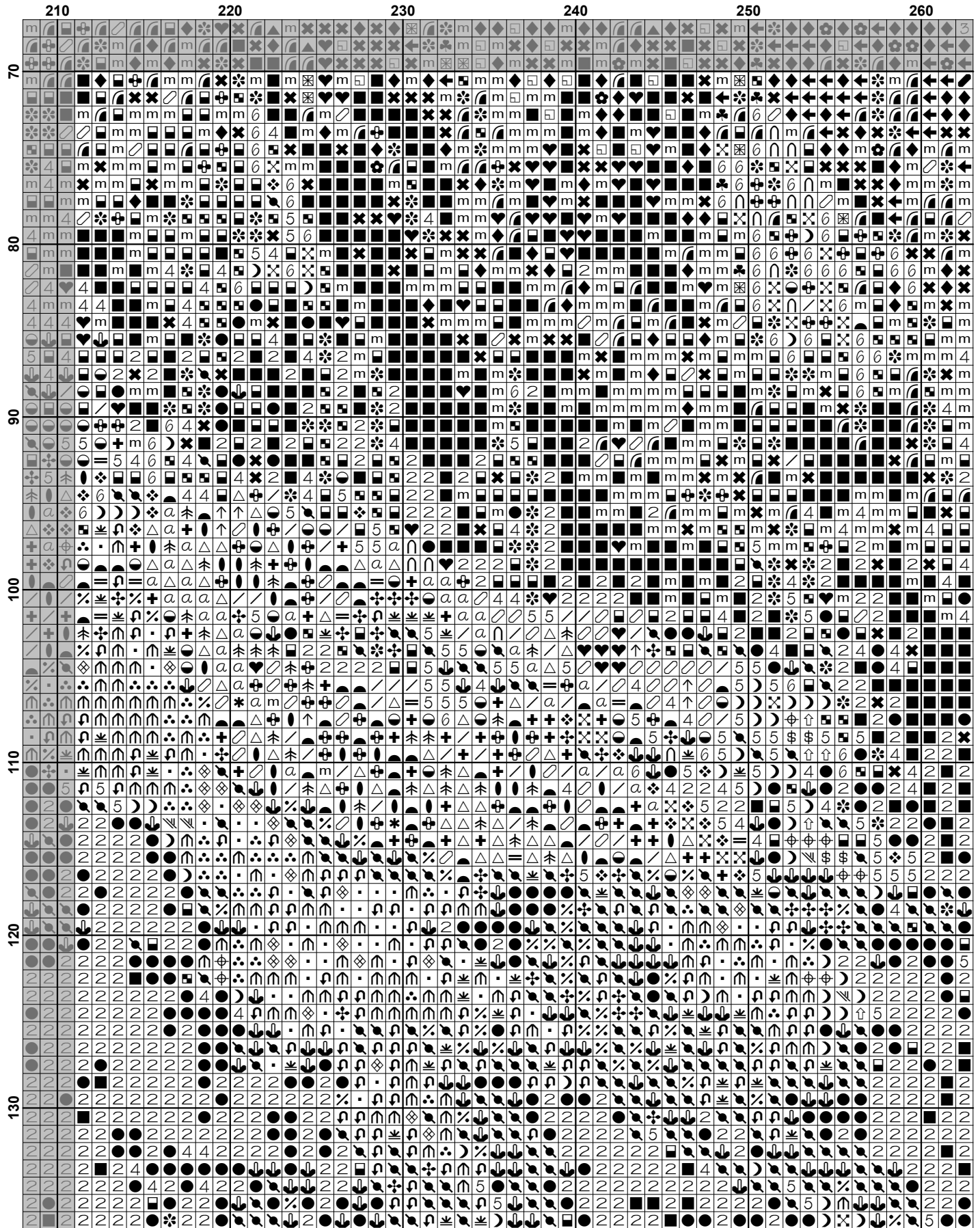

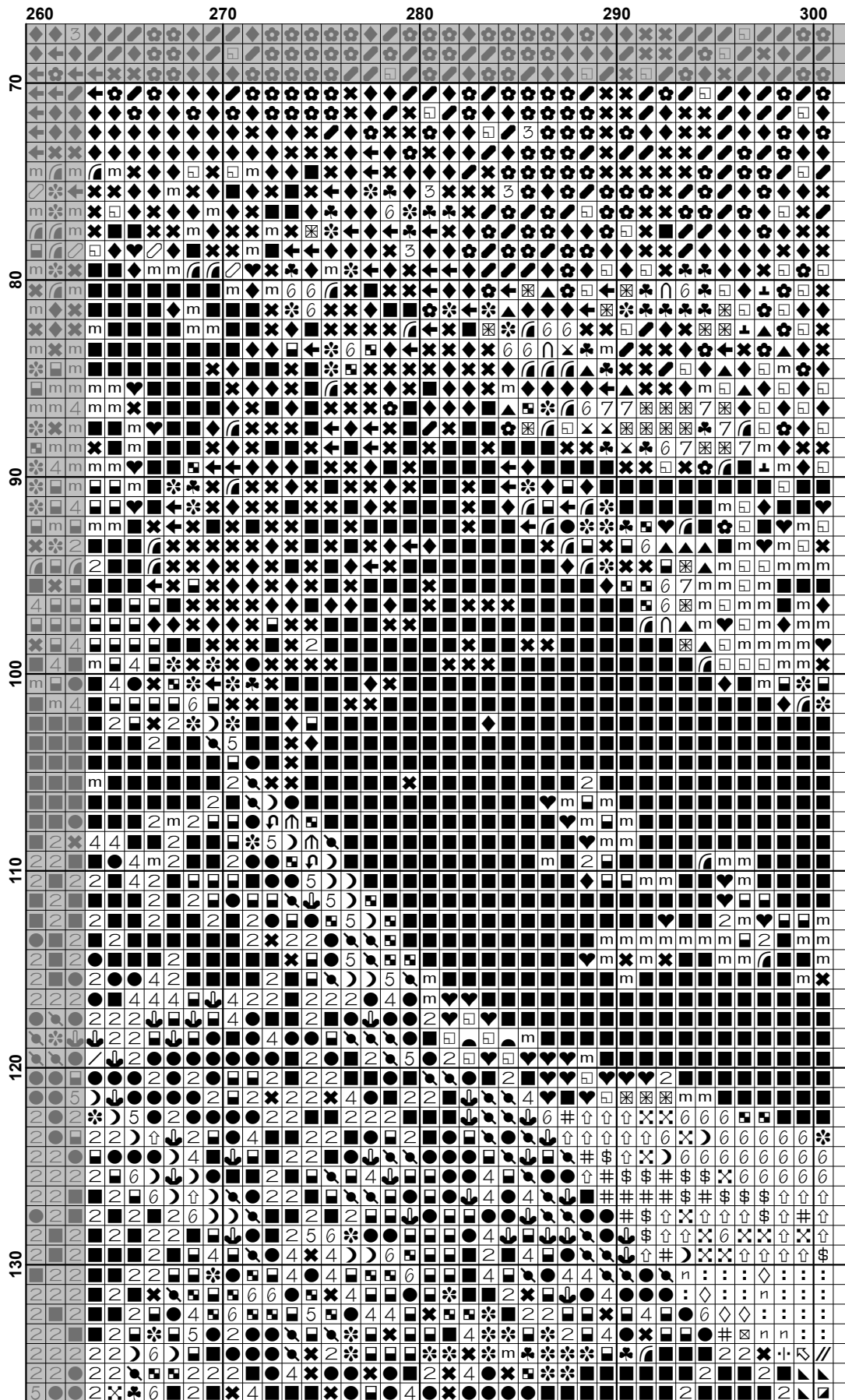

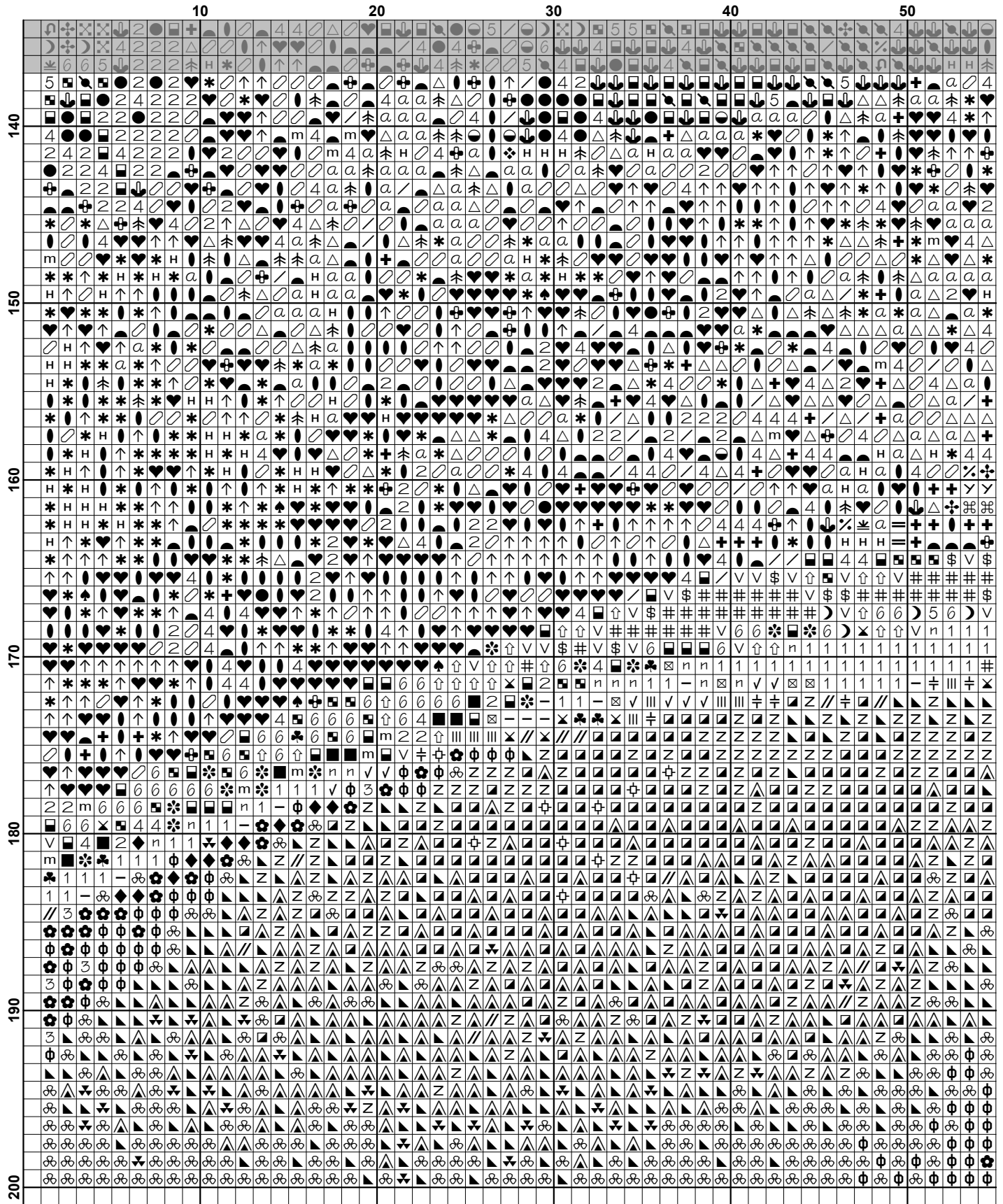

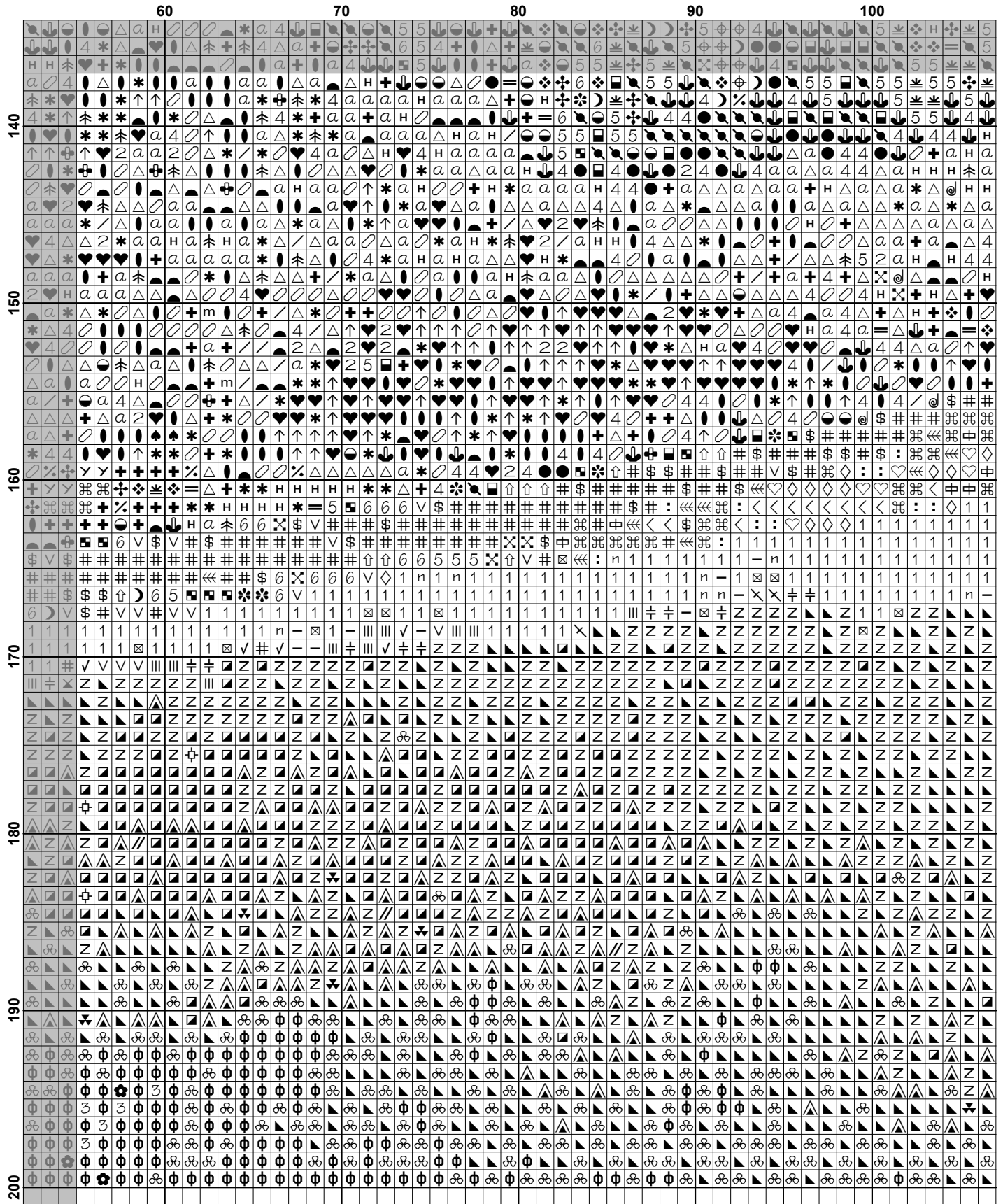

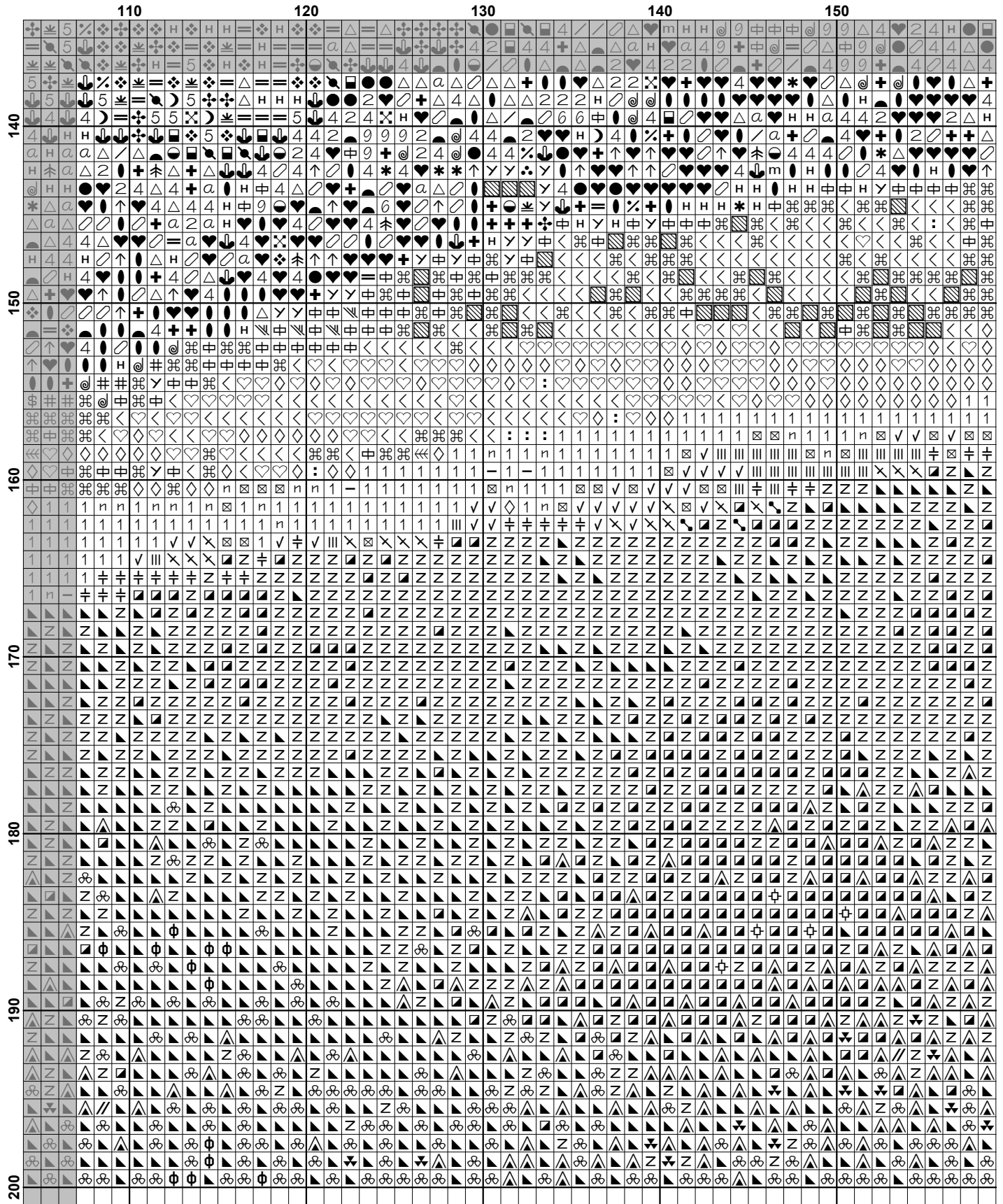

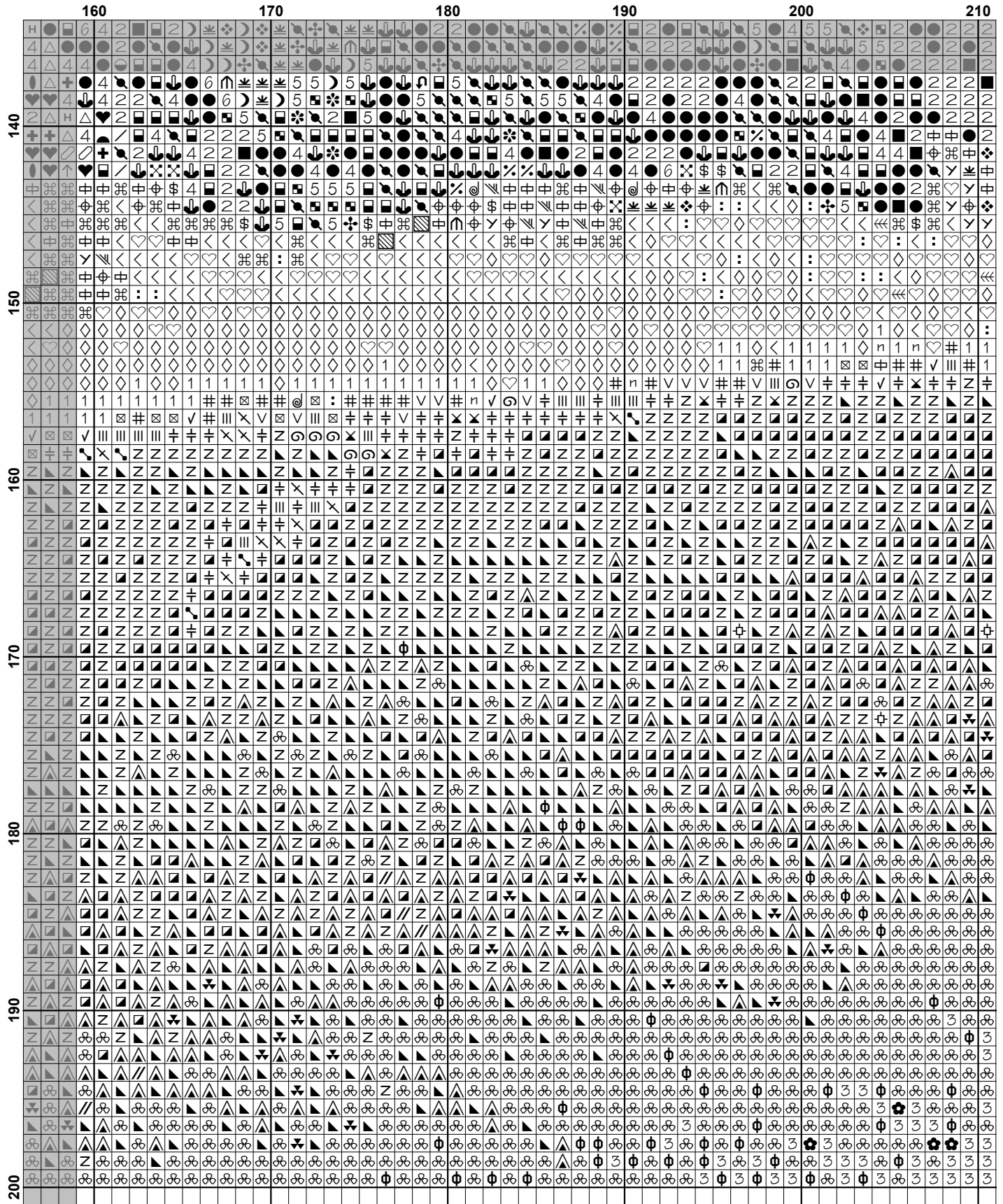

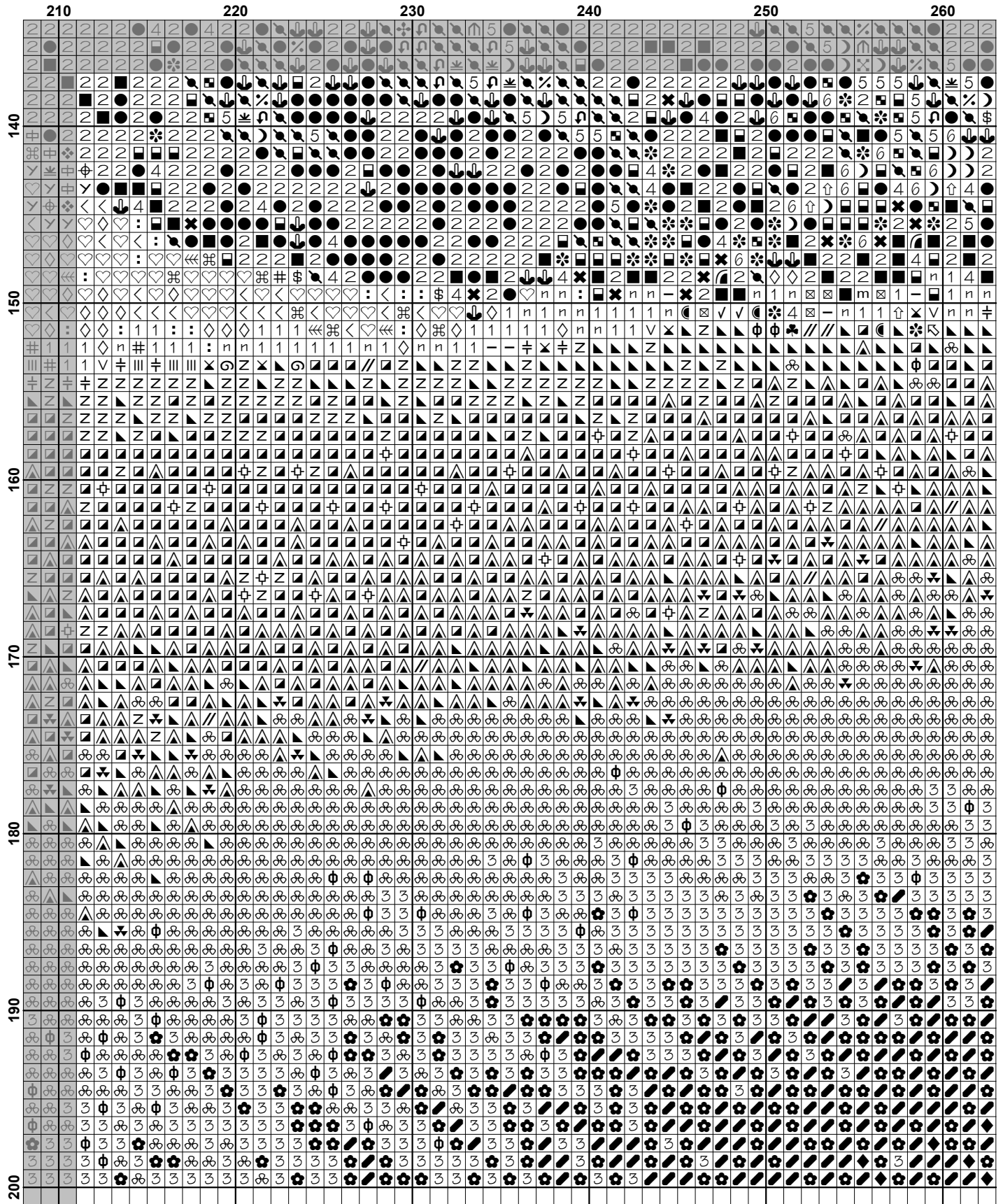

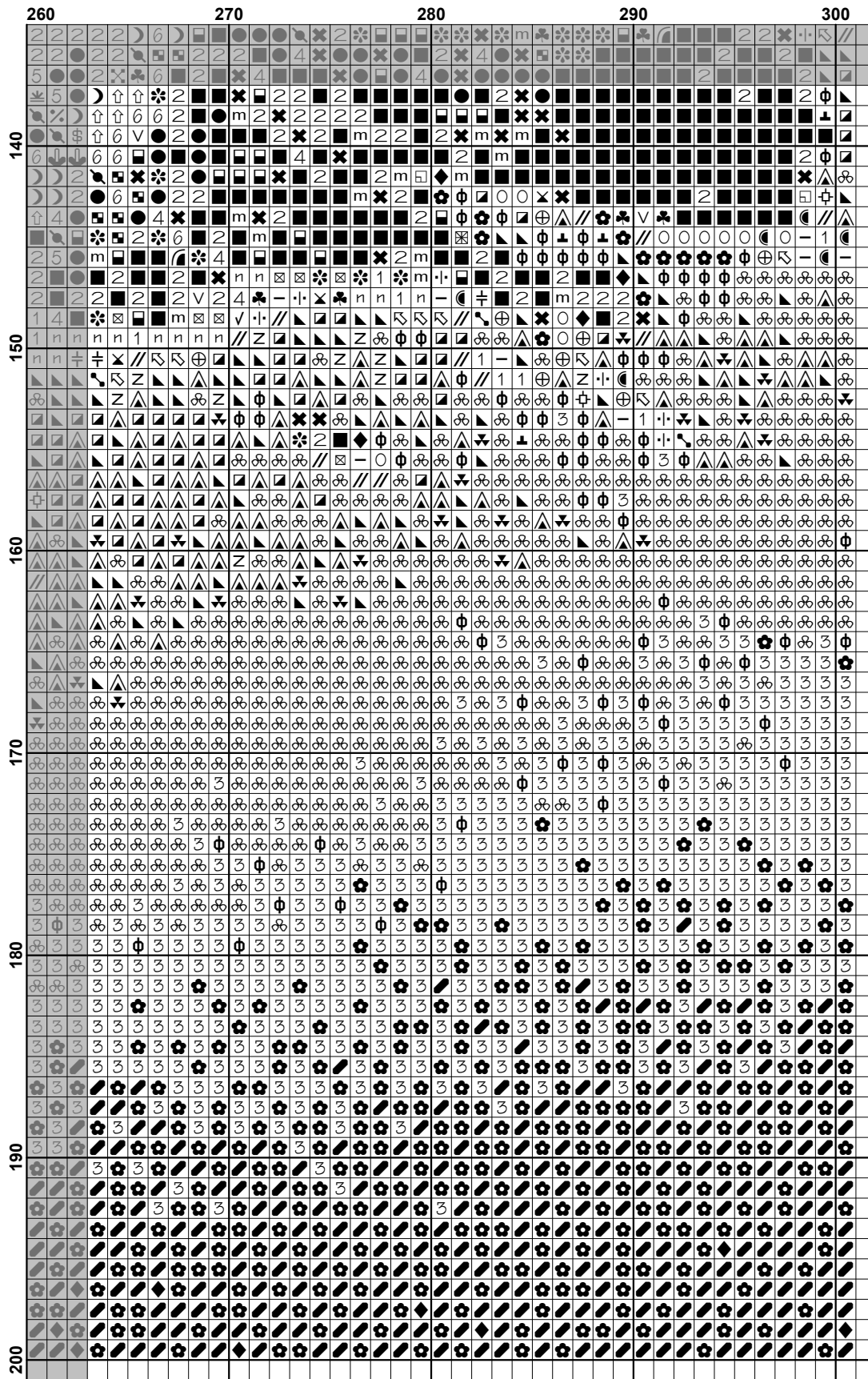























































Pattern Name: Kalepa Ridge, Kauai Hawaii
Designed By: Photo by Jelle de Gier
Company: Artecy Cross Stitch
Copyright: Copyright Artecy Cross Stitch. All rights Reserved.
Fabric: Aida 14, White
 300w X 199h Stitches
Size(s): 14 Count, 21-3/8w X 14-1/8h in
 16 Count, 18-3/4w X 12-3/8h in
 18 Count, 16-5/8w X 11h in

Floss Used for Full Stitches:

Symbol	Strands	Type	Number	Color
	2	DMC	169	Pewter-LT
	2	DMC	310	Black
	2	DMC	320	Pistachio Green-MD
	2	DMC	355	Terra Cotta-DK
	2	DMC	356	Terra Cotta-MD
	2	DMC	368	Pistachio Green-LT
	2	DMC	371	Mustard
	2	DMC	372	Mustard-LT
	2	DMC	413	Pewter Gray-DK
	2	DMC	437	Tan-LT
	2	DMC	451	Shell Gray-DK
	2	DMC	469	Avocado Green
	2	DMC	470	Avocado Green-LT
	2	DMC	500	Blue Green-VY DK
	2	DMC	501	Blue Green-DK
	2	DMC	502	Blue Green
	2	DMC	503	Blue Green-MD
	2	DMC	505	Jade
	2	DMC	517	Wedgewood-DK
	2	DMC	518	Wedgewood-LT
	2	DMC	519	Sky Blue
	2	DMC	520	Fern Green-DK
	2	DMC	524	Fern Green-VY LT
	2	DMC	535	Ash Gray-VY LT
	2	DMC	561	Jade-VY DK
	2	DMC	597	Turquoise
	2	DMC	610	Drab Brown-DK
	2	DMC	611	Drab Brown
	2	DMC	613	Drab Brown-VY LT
	2	DMC	640	Beige Gray-VY DK
	2	DMC	645	Beaver Gray-VY DK
< symbol"/>	2	DMC	738	Tan-VY LT
	2	DMC	747	Sky Blue-VY LT
	2	DMC	754	Peach-LT
	2	DMC	779	Cocoa-DK
	2	DMC	801	Coffee Brown-DK
	2	DMC	803	Baby Blue-UL VY DK
	2	DMC	807	Peacock Blue
	2	DMC	813	Blue-LT
	2	DMC	823	Navy Blue-DK
	2	DMC	842	Beige Brown-VY LT
	2	DMC	890	Pistachio Green-UL DK
	2	DMC	895	Hunter Green-VY DK
	2	DMC	904	Parrot Green-VY DK
	2	DMC	905	Parrot Green-DK

Symbol	Strands	Type	Number	Color
	2	DMC	924	Gray Green--VY DK
	2	DMC	930	Antique Blue-DK
	4	DMC	934	Black Avocado Green
	2	DMC	937	Avocado Green-MD
	2	DMC	939	Navy Blue-VY DK
	2	DMC	951	Tawny-LT
	2	DMC	958	Sea Green-DK
	2	DMC	959	Sea Green-MD
	2	DMC	966	Baby Green-MD
	2	DMC	986	Forest Green-VY DK
	2	DMC	987	Forest Green-DK
	2	DMC	989	Forest Green
	2	DMC	991	Aquamarine-DK
	2	DMC	993	Aquamarine-LT
	2	DMC	3011	Khaki Green-DK
	2	DMC	3031	Mocha Brown-VY DK
	2	DMC	3051	Green Gray-DK
	2	DMC	3325	Baby Blue-LT
	2	DMC	3345	Hunter Green-DK
	2	DMC	3346	Hunter Green
	2	DMC	3348	Yellow Green-LT
	2	DMC	3362	Pine Green-DK
	2	DMC	3363	Pine Green-MD
	2	DMC	3364	Pine Green
	2	DMC	3371	Black Brown
	2	DMC	3721	Shell Pink-DK
	2	DMC	3750	Antique Blue-VY DK
	2	DMC	3756	Baby Blue-UL VY LT
	2	DMC	3760	Wedgewood-MD
	2	DMC	3761	Sky Blue-LT
	2	DMC	3765	Peacock Blue-VY DK
	2	DMC	3766	Peacock Blue-LT
	2	DMC	3768	Gray Green-DK
	2	DMC	3772	Desert Sand-VY DK
	2	DMC	3787	Brown Gray-DK
	2	DMC	3799	Pewter Gray-VY DK
	2	DMC	3808	Turquoise-UL VY DK
	2	DMC	3809	Turquoise-VY DK
	2	DMC	3810	Turquoise-DK
	2	DMC	3815	Celadon Green-DK
	2	DMC	3816	Celadon Green-MD
	2	DMC	3817	Celadon Green-LT
	2	DMC	3818	Emerald Green-UL VY DK
	2	DMC	3842	Wedgewood-DK
	2	DMC	3848	Teal Green-MD
	2	DMC	3851	Bright Green
	2	DMC	3858	Rosewood-MD
	2	DMC	3859	Rosewood-LT
	2	DMC	3860	Cocoa
	2	DMC	3861	Cocoa-LT
	2	DMC	3862	Mocha Beige-DK
	2	DMC	3863	Mocha Beige-MD
	2	DMC	3864	Mocha Beige-LT
	1	DMC	3865	Winter White

Notes:

Copyright Artec Cross Stitch. All rights Reserved.

The middle of this pattern can be found on page 9 and is 151 stitches across and 101 stitches down.

Pattern layout using page numbers in top left.

1 2 3 4 5 6
7 8 9 10 11 12
13 14 15 16 17 18

Usage Summary

Strands Per Skein: 6

Skein Length: 313.0 in

Type	Number	Full	Half	Quarter	Petite	Back(in)	Str(in)	Spec(in)	French	Bead	Skein Est.
DMC 169	169	71	0	0	0	0.0	0.0	0.0	0	0	1.000
DMC 310	310	1142	0	0	0	0.0	0.0	0.0	0	0	1.000
DMC 320	320	259	0	0	0	0.0	0.0	0.0	0	0	1.000
DMC 355	355	53	0	0	0	0.0	0.0	0.0	0	0	1.000
DMC 356	356	124	0	0	0	0.0	0.0	0.0	0	0	1.000
DMC 368	368	240	0	0	0	0.0	0.0	0.0	0	0	1.000
DMC 371	371	55	0	0	0	0.0	0.0	0.0	0	0	1.000
DMC 372	372	177	0	0	0	0.0	0.0	0.0	0	0	1.000
DMC 413	413	501	0	0	0	0.0	0.0	0.0	0	0	1.000
DMC 437	437	39	0	0	0	0.0	0.0	0.0	0	0	1.000
DMC 451	451	136	0	0	0	0.0	0.0	0.0	0	0	1.000
DMC 469	469	636	0	0	0	0.0	0.0	0.0	0	0	1.000
DMC 470	470	289	0	0	0	0.0	0.0	0.0	0	0	1.000
DMC 500	500	904	0	0	0	0.0	0.0	0.0	0	0	1.000
DMC 501	501	960	0	0	0	0.0	0.0	0.0	0	0	1.000
DMC 502	502	148	0	0	0	0.0	0.0	0.0	0	0	1.000
DMC 503	503	209	0	0	0	0.0	0.0	0.0	0	0	1.000
DMC 505	505	201	0	0	0	0.0	0.0	0.0	0	0	1.000
DMC 517	517	171	0	0	0	0.0	0.0	0.0	0	0	1.000
DMC 518	518	592	0	0	0	0.0	0.0	0.0	0	0	1.000
DMC 519	519	1259	0	0	0	0.0	0.0	0.0	0	0	1.000
DMC 520	520	670	0	0	0	0.0	0.0	0.0	0	0	1.000
DMC 524	524	232	0	0	0	0.0	0.0	0.0	0	0	1.000
DMC 535	535	747	0	0	0	0.0	0.0	0.0	0	0	1.000
DMC 561	561	614	0	0	0	0.0	0.0	0.0	0	0	1.000
DMC 597	597	108	0	0	0	0.0	0.0	0.0	0	0	1.000
DMC 610	610	436	0	0	0	0.0	0.0	0.0	0	0	1.000
DMC 611	611	435	0	0	0	0.0	0.0	0.0	0	0	1.000
DMC 613	613	107	0	0	0	0.0	0.0	0.0	0	0	1.000
DMC 640	640	281	0	0	0	0.0	0.0	0.0	0	0	1.000
DMC 645	645	803	0	0	0	0.0	0.0	0.0	0	0	1.000
DMC 738	738	300	0	0	0	0.0	0.0	0.0	0	0	1.000
DMC 747	747	1100	0	0	0	0.0	0.0	0.0	0	0	1.000
DMC 754	754	264	0	0	0	0.0	0.0	0.0	0	0	1.000
DMC 779	779	1048	0	0	0	0.0	0.0	0.0	0	0	1.000
DMC 801	801	228	0	0	0	0.0	0.0	0.0	0	0	1.000
DMC 803	803	710	0	0	0	0.0	0.0	0.0	0	0	1.000
DMC 807	807	249	0	0	0	0.0	0.0	0.0	0	0	1.000
DMC 813	813	103	0	0	0	0.0	0.0	0.0	0	0	1.000
DMC 823	823	481	0	0	0	0.0	0.0	0.0	0	0	1.000
DMC 842	842	79	0	0	0	0.0	0.0	0.0	0	0	1.000
DMC 890	890	860	0	0	0	0.0	0.0	0.0	0	0	1.000
DMC 895	895	1078	0	0	0	0.0	0.0	0.0	0	0	1.000
DMC 904	904	543	0	0	0	0.0	0.0	0.0	0	0	1.000
DMC 905	905	264	0	0	0	0.0	0.0	0.0	0	0	1.000
DMC 924	924	712	0	0	0	0.0	0.0	0.0	0	0	1.000
DMC 930	930	317	0	0	0	0.0	0.0	0.0	0	0	1.000
DMC 934	934	599	0	0	0	0.0	0.0	0.0	0	0	1.000
DMC 937	937	350	0	0	0	0.0	0.0	0.0	0	0	1.000
DMC 939	939	1593	0	0	0	0.0	0.0	0.0	0	0	1.000
DMC 951	951	285	0	0	0	0.0	0.0	0.0	0	0	1.000

Type	Number	Full	Half	Quarter	Petite	Back(in)	Str(in)	Spec(in)	French	Bead	Skein Est.
DMC	958	1848	0	0	0	0.0	0.0	0.0	0	0	2.000
DMC	959	252	0	0	0	0.0	0.0	0.0	0	0	1.000
DMC	966	192	0	0	0	0.0	0.0	0.0	0	0	1.000
DMC	986	363	0	0	0	0.0	0.0	0.0	0	0	1.000
DMC	987	394	0	0	0	0.0	0.0	0.0	0	0	1.000
DMC	989	103	0	0	0	0.0	0.0	0.0	0	0	1.000
DMC	991	171	0	0	0	0.0	0.0	0.0	0	0	1.000
DMC	993	194	0	0	0	0.0	0.0	0.0	0	0	1.000
DMC	3011	444	0	0	0	0.0	0.0	0.0	0	0	1.000
DMC	3031	1018	0	0	0	0.0	0.0	0.0	0	0	1.000
DMC	3051	443	0	0	0	0.0	0.0	0.0	0	0	1.000
DMC	3325	220	0	0	0	0.0	0.0	0.0	0	0	1.000
DMC	3345	476	0	0	0	0.0	0.0	0.0	0	0	1.000
DMC	3346	543	0	0	0	0.0	0.0	0.0	0	0	1.000
DMC	3348	108	0	0	0	0.0	0.0	0.0	0	0	1.000
DMC	3362	355	0	0	0	0.0	0.0	0.0	0	0	1.000
DMC	3363	246	0	0	0	0.0	0.0	0.0	0	0	1.000
DMC	3364	219	0	0	0	0.0	0.0	0.0	0	0	1.000
DMC	3371	982	0	0	0	0.0	0.0	0.0	0	0	1.000
DMC	3721	87	0	0	0	0.0	0.0	0.0	0	0	1.000
DMC	3750	733	0	0	0	0.0	0.0	0.0	0	0	1.000
DMC	3756	542	0	0	0	0.0	0.0	0.0	0	0	1.000
DMC	3760	1480	0	0	0	0.0	0.0	0.0	0	0	1.000
DMC	3761	1898	0	0	0	0.0	0.0	0.0	0	0	2.000
DMC	3765	2568	0	0	0	0.0	0.0	0.0	0	0	2.000
DMC	3766	1143	0	0	0	0.0	0.0	0.0	0	0	1.000
DMC	3768	545	0	0	0	0.0	0.0	0.0	0	0	1.000
DMC	3772	353	0	0	0	0.0	0.0	0.0	0	0	1.000
DMC	3787	678	0	0	0	0.0	0.0	0.0	0	0	1.000
DMC	3799	1111	0	0	0	0.0	0.0	0.0	0	0	1.000
DMC	3808	2726	0	0	0	0.0	0.0	0.0	0	0	2.000
DMC	3809	1266	0	0	0	0.0	0.0	0.0	0	0	1.000
DMC	3810	178	0	0	0	0.0	0.0	0.0	0	0	1.000
DMC	3815	268	0	0	0	0.0	0.0	0.0	0	0	1.000
DMC	3816	334	0	0	0	0.0	0.0	0.0	0	0	1.000
DMC	3817	182	0	0	0	0.0	0.0	0.0	0	0	1.000
DMC	3818	278	0	0	0	0.0	0.0	0.0	0	0	1.000
DMC	3842	1699	0	0	0	0.0	0.0	0.0	0	0	1.000
DMC	3848	2166	0	0	0	0.0	0.0	0.0	0	0	2.000
DMC	3851	1839	0	0	0	0.0	0.0	0.0	0	0	2.000
DMC	3858	258	0	0	0	0.0	0.0	0.0	0	0	1.000
DMC	3859	97	0	0	0	0.0	0.0	0.0	0	0	1.000
DMC	3860	345	0	0	0	0.0	0.0	0.0	0	0	1.000
DMC	3861	100	0	0	0	0.0	0.0	0.0	0	0	1.000
DMC	3862	480	0	0	0	0.0	0.0	0.0	0	0	1.000
DMC	3863	166	0	0	0	0.0	0.0	0.0	0	0	1.000
DMC	3864	204	0	0	0	0.0	0.0	0.0	0	0	1.000
DMC	3865	3643	0	0	0	0.0	0.0	0.0	0	0	3.000