

Artecy

CROSS STITCH

Hooker Lake, New Zealand



* Original image© Danny Postma - Unsplash
Cross Stitch Design by Tereena Clarke.

Completed Size = 300w x 200h Stitches

14 Count, 21.5w x 14.5h inches (55cm x 37cm)

16 Count, 19w x 12.5h inches (48cm x 32cm)

18 Count, 17w x 11.5h inches (43cm x 29cm)

Uses 81 DMC cotton colours. Only full cross stitches are used in this pattern.

Pattern Instructions

* This pattern can be worked on any fabric type, colour or count you prefer. To work out the size of the finished article, take the number of stitches wide and high and divide it by the count of your fabric (e.g. 14,16,18 count aida etc) to get the size in inches. Times it by 2.54 to get centimetres. We have the sizes in inches shown on the previous page. Also leave at least a few inches of fabric around each side of the design to assist in framing. The higher the fabric count the smaller the completed project will be.

* To put the pattern together look in the top and bottom corners. The page numbers in brackets show which page number it joins up to. Page 1 always starts at the top left hand side of the pattern. Our pages also have a shaded grey section. This indicates a 3 row overlap from adjoining pages to assist with reading the pattern. PLEASE DO NOT RESTITCH THIS AREA.

* You should begin at the centre of the pattern. To find the centre of the pattern it is just a matter of laying the pattern out and locating the arrows at the top and left hand side of the patterns, they are determined by dividing the stitch numbers wide and high in half. Where the two points meet in the middle, that is the centre.

* If you need more assistance to find the middle of your pattern or the page layout, please see the notes section on the colour symbol chart. The easiest way to stitch this pattern, as it has multiple pages, is to stitch one page at a time.

* We suggest using two strands of floss for each stitch and one strand for backstitching if the pattern calls for it.

We hope you enjoy stitching our pattern.

Thanks and Best Wishes
Tereena Clarke

Artecy Cross Stitch
Po Box 3474
Tuggerah, NSW 2259
Australia

Websites: www.artecy.com and www.artecyshop.com
Email: artecy@artecy.com or stitch@artecyshop.com

*Patterns are strictly for personal use only. It is against our copyright to make kits for sale from our designs or to sell, copy or redistribute this pattern in any form. You may not upload our patterns to any internet forums or groups or any other website. You may make 1 copy of this pattern for a working copy for your own personal use if needed.

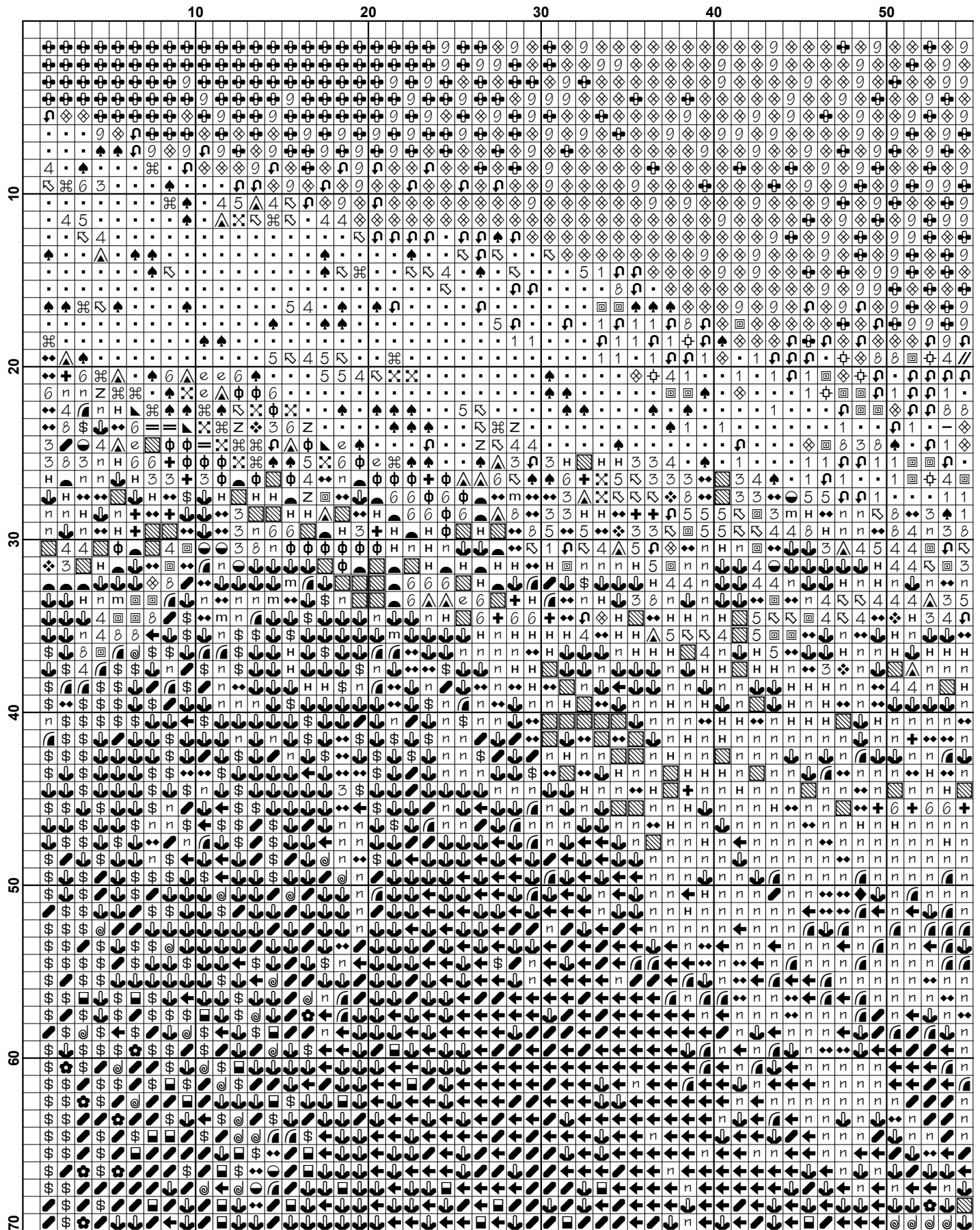

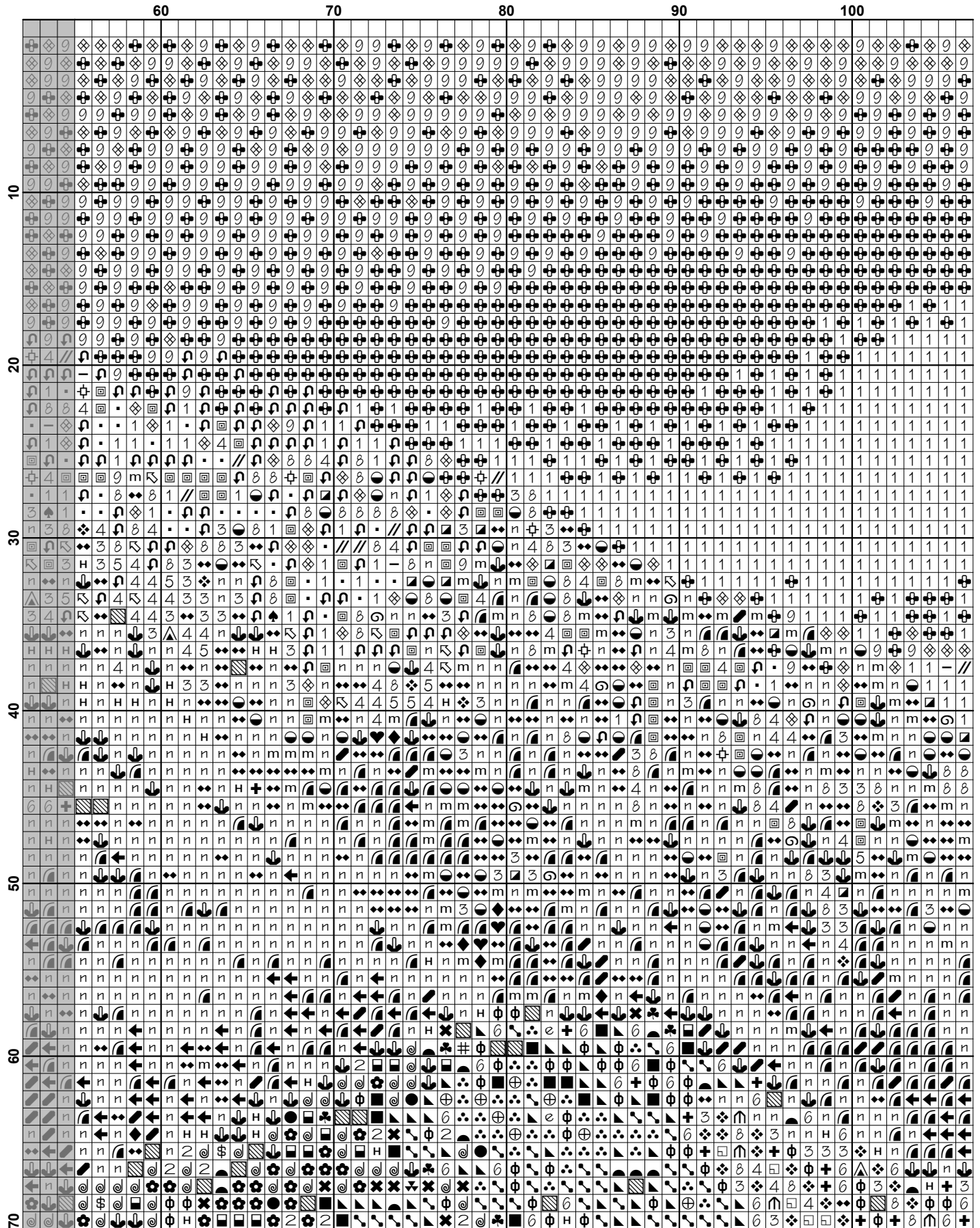

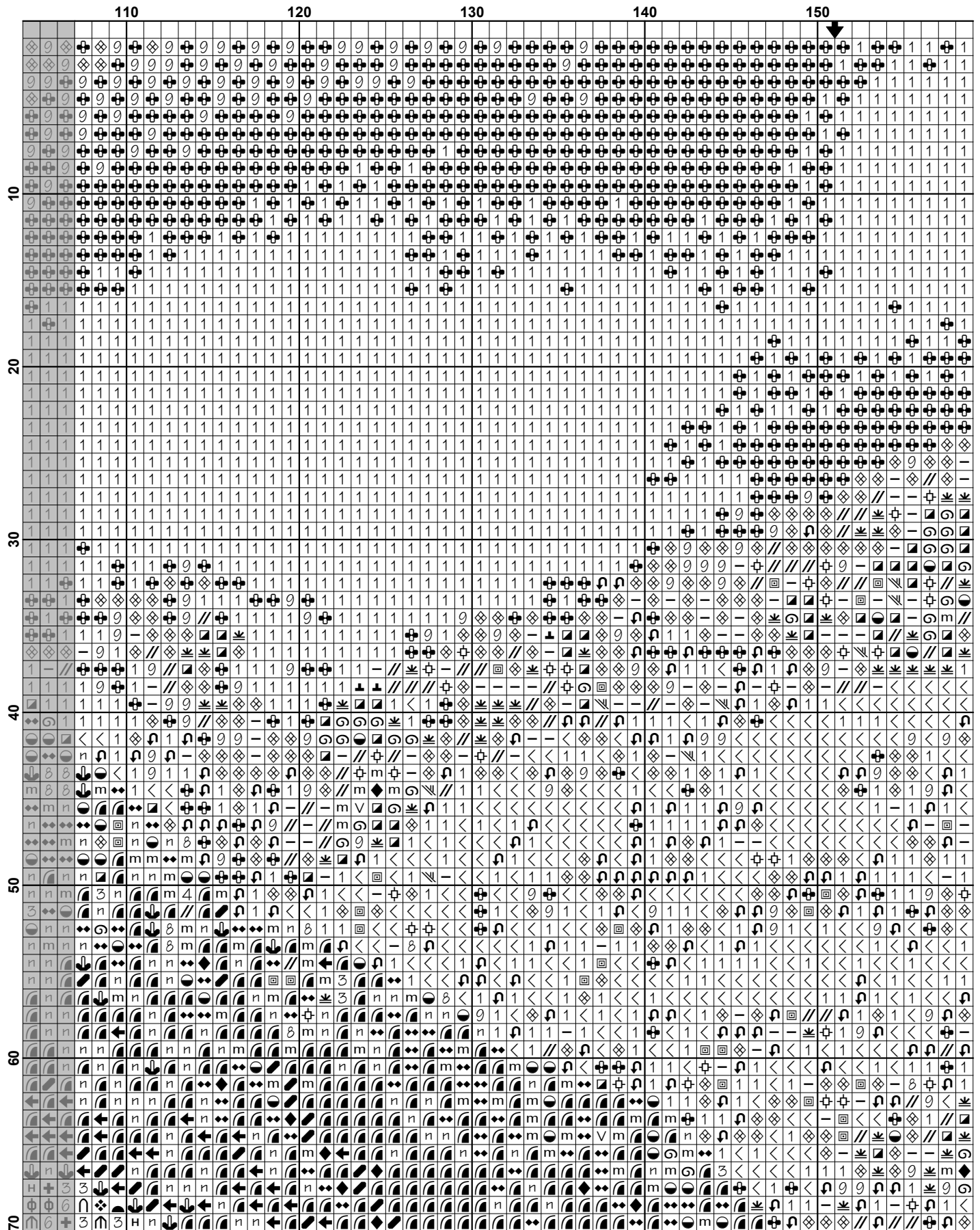

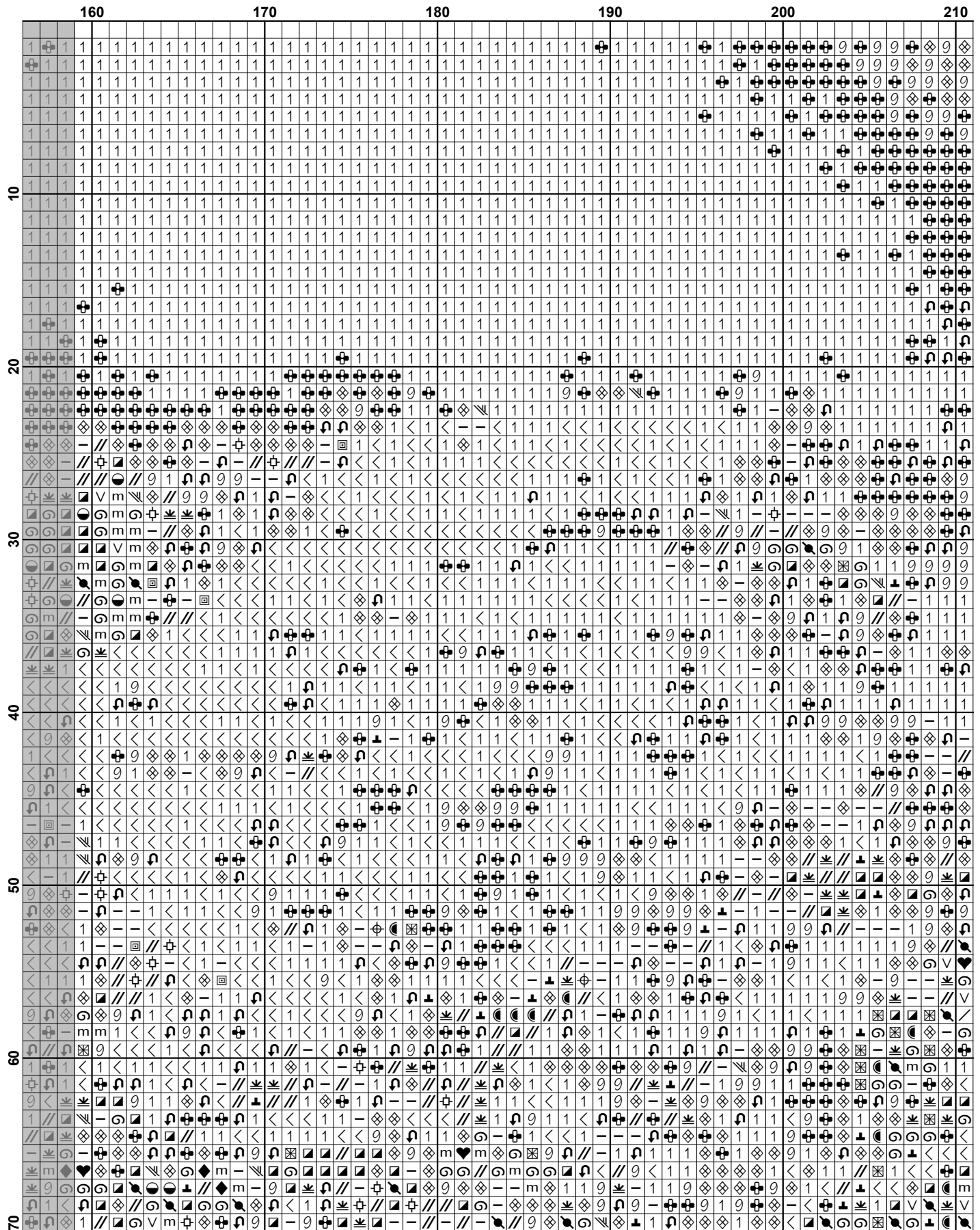

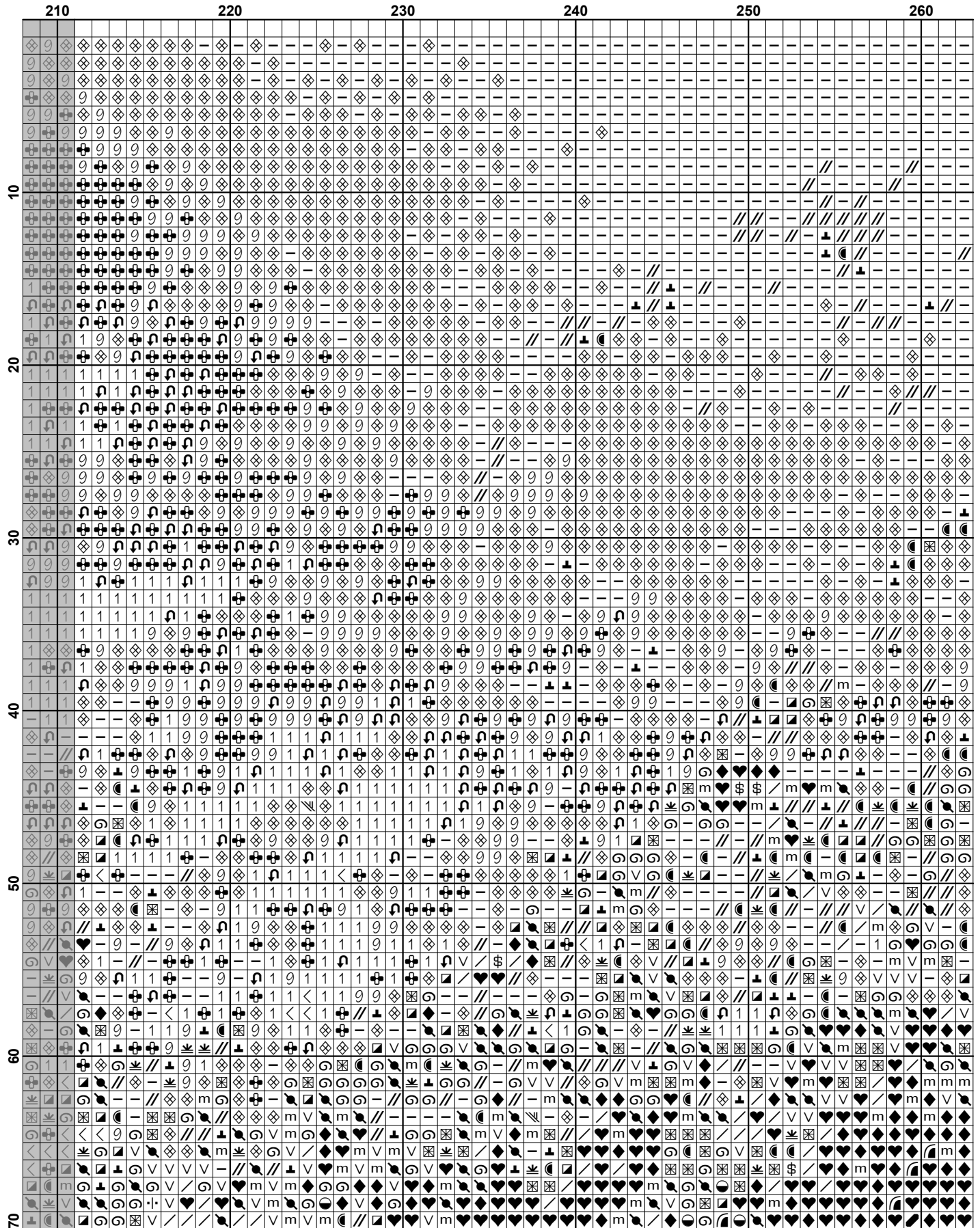

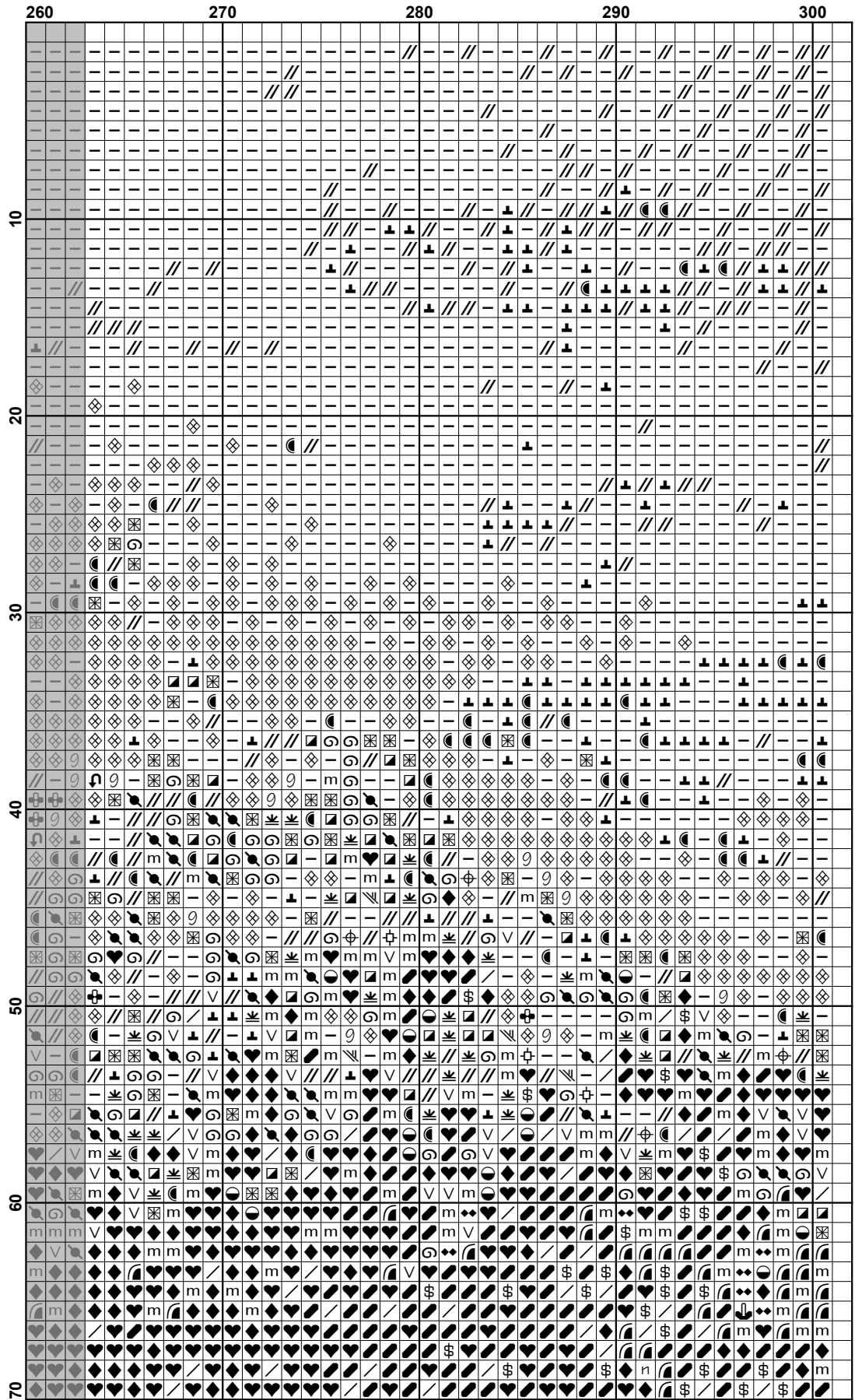

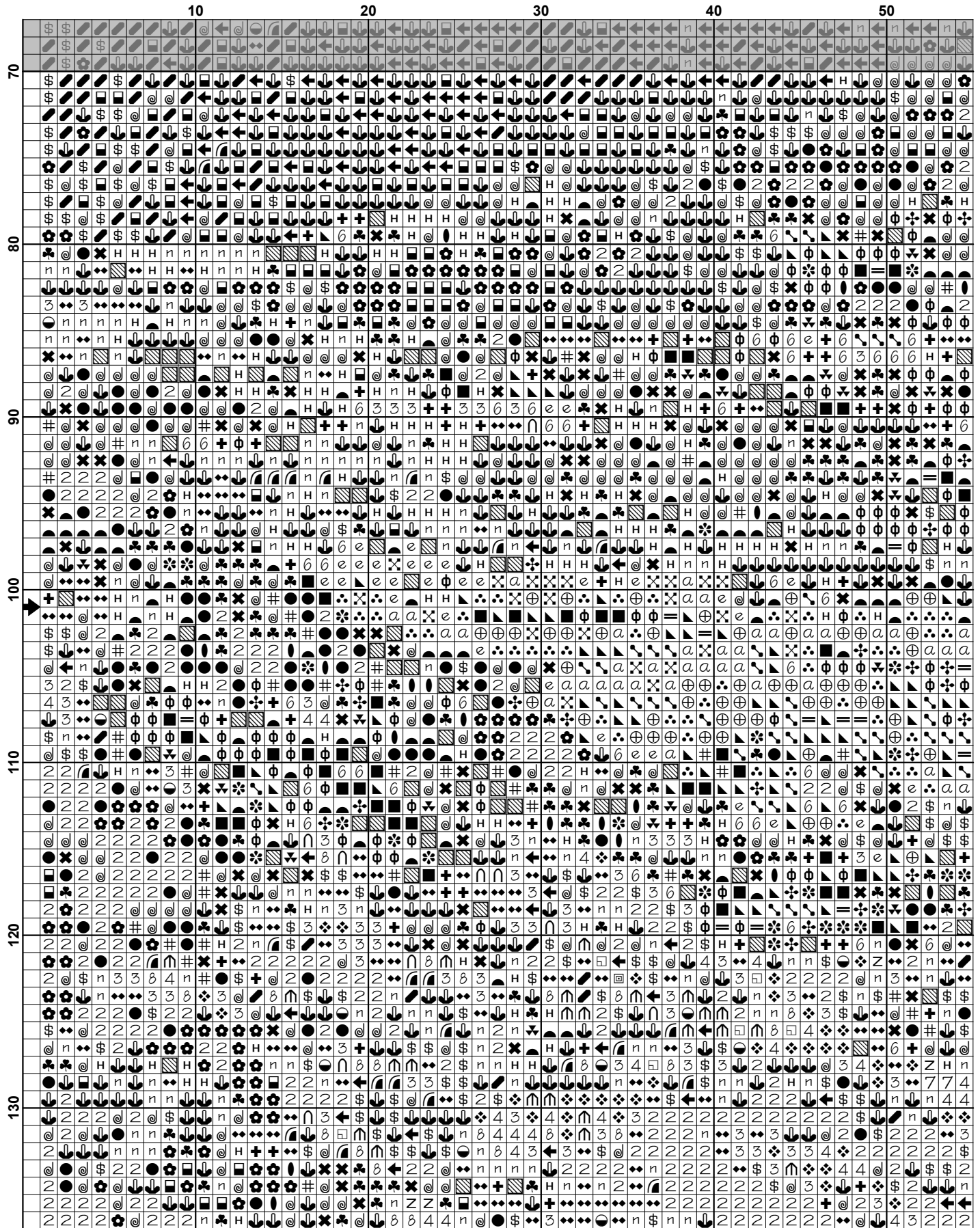

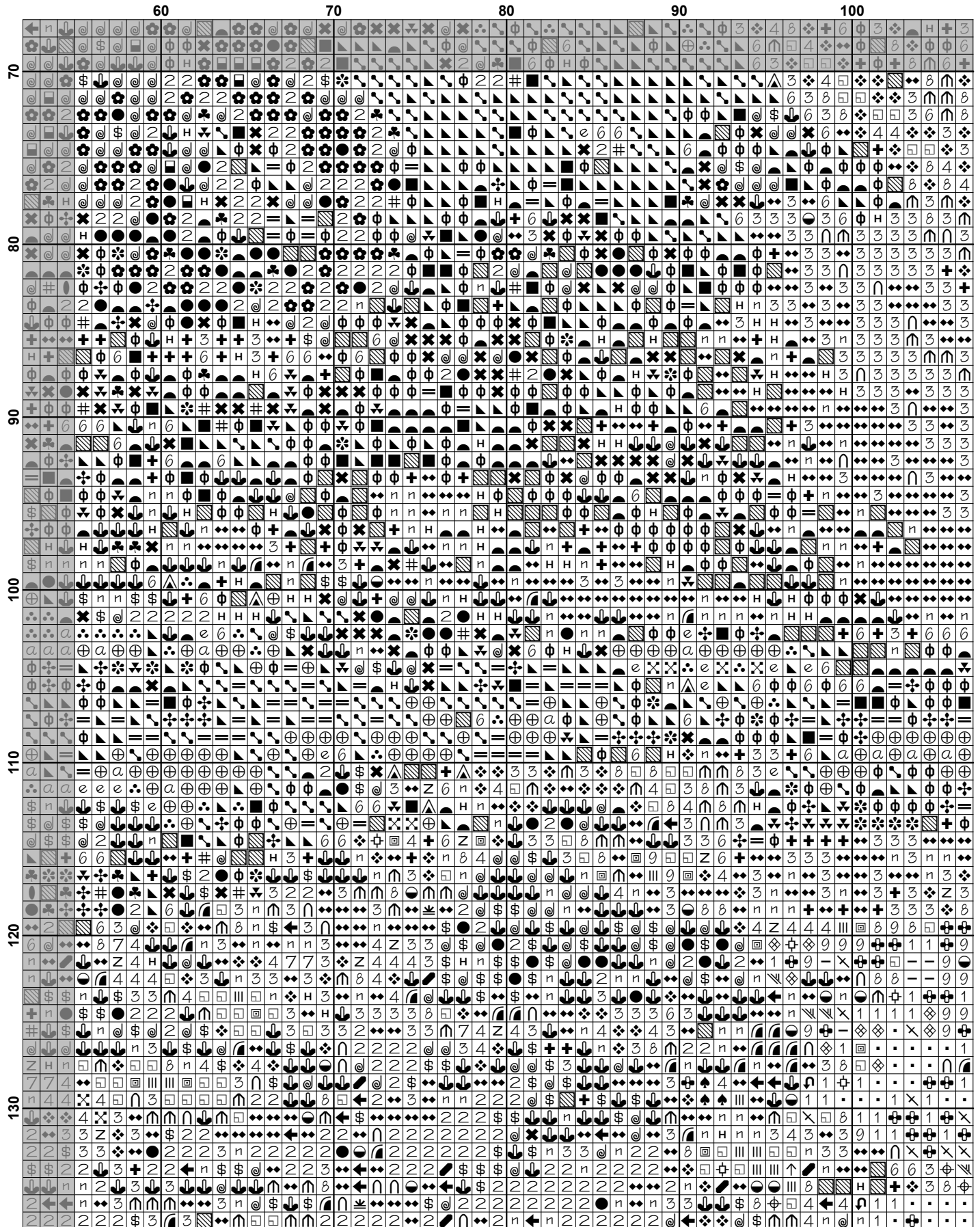

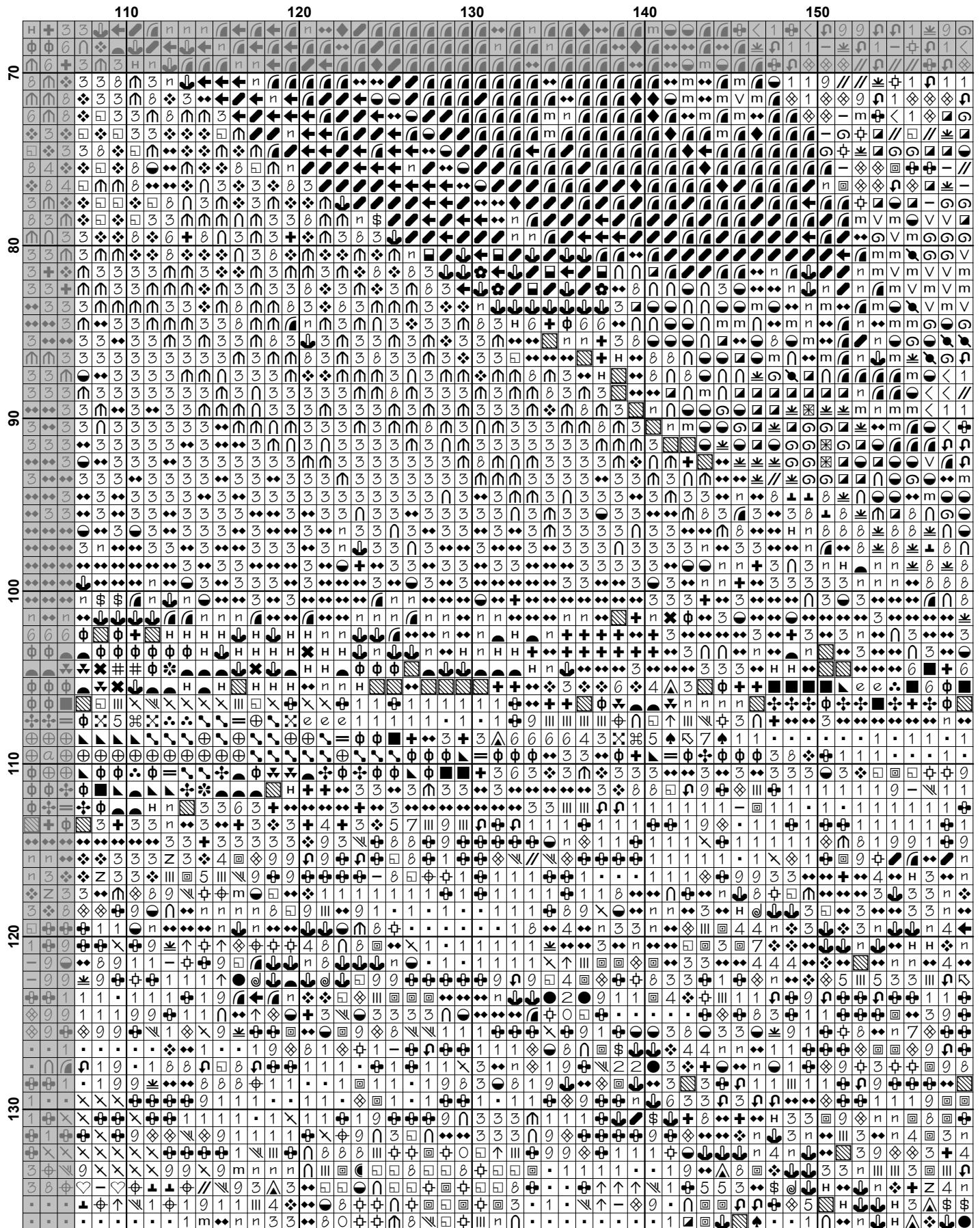

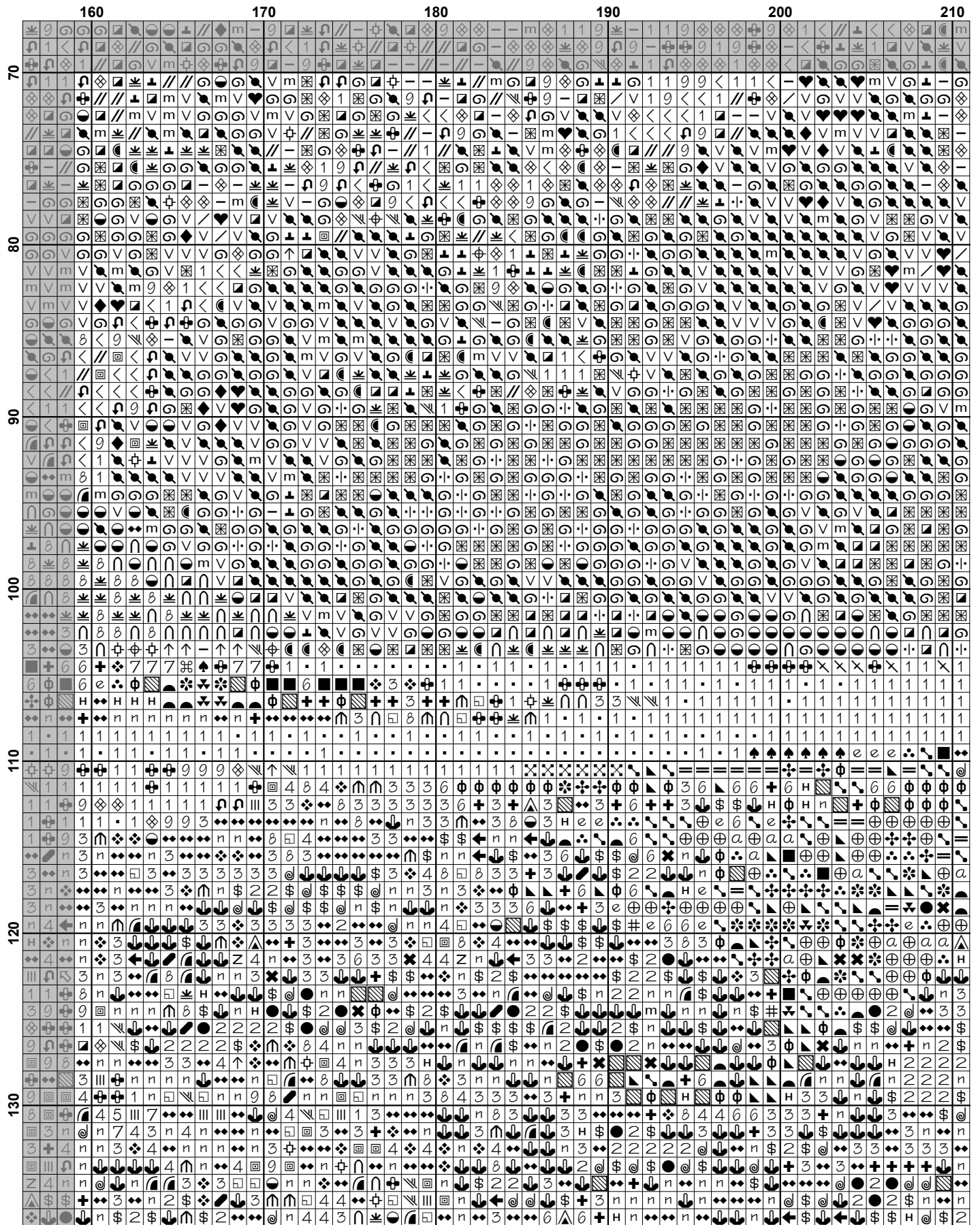

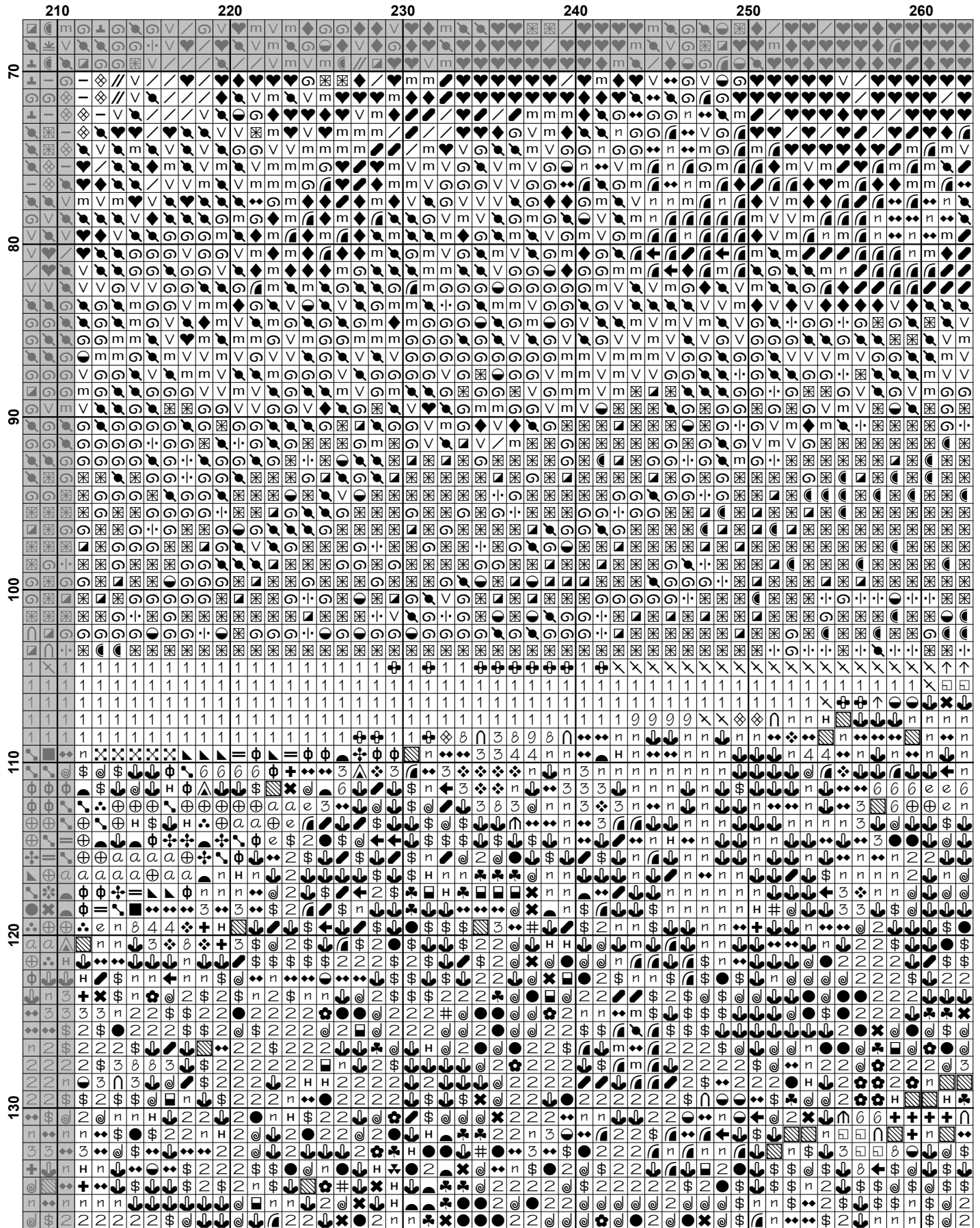

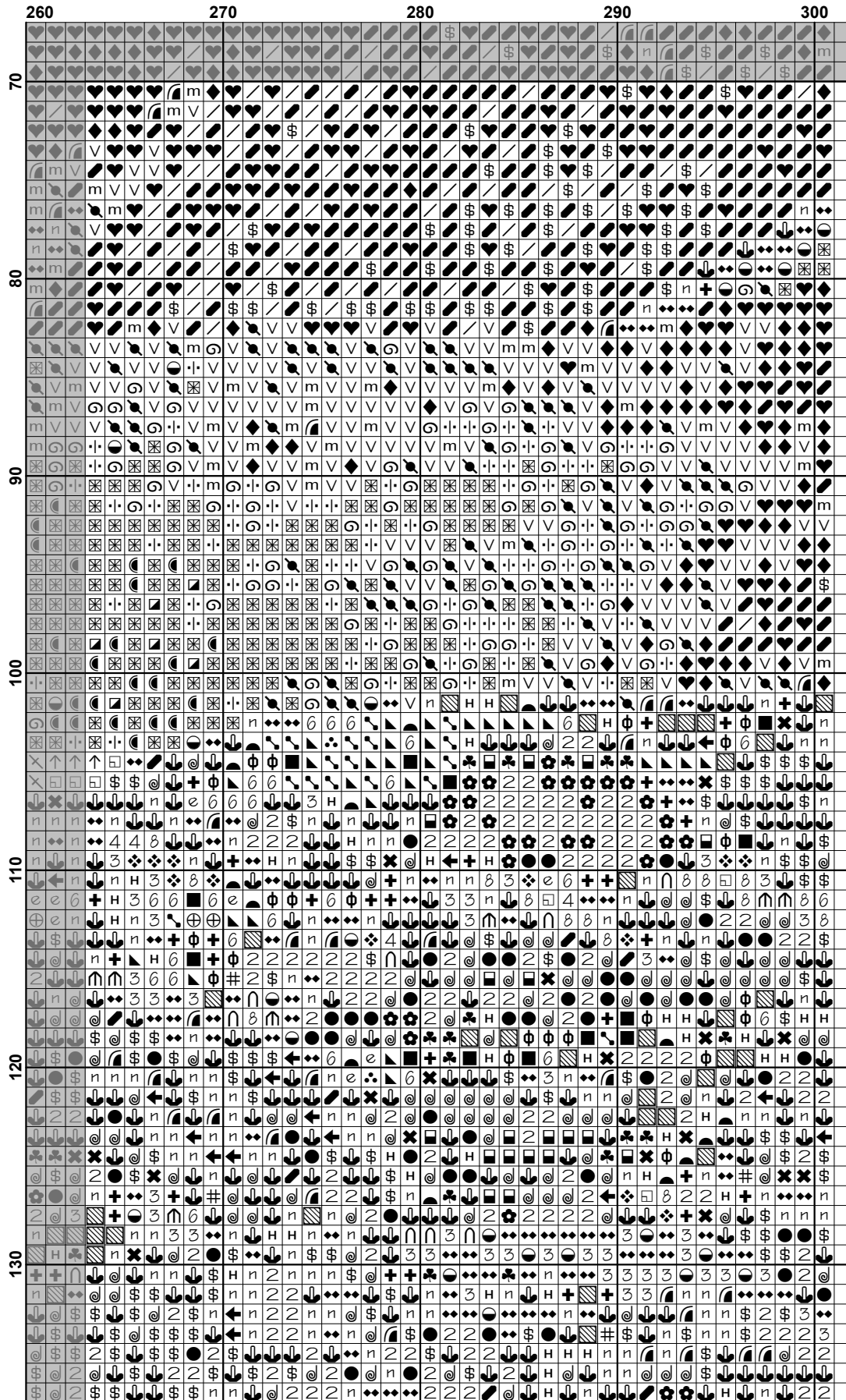

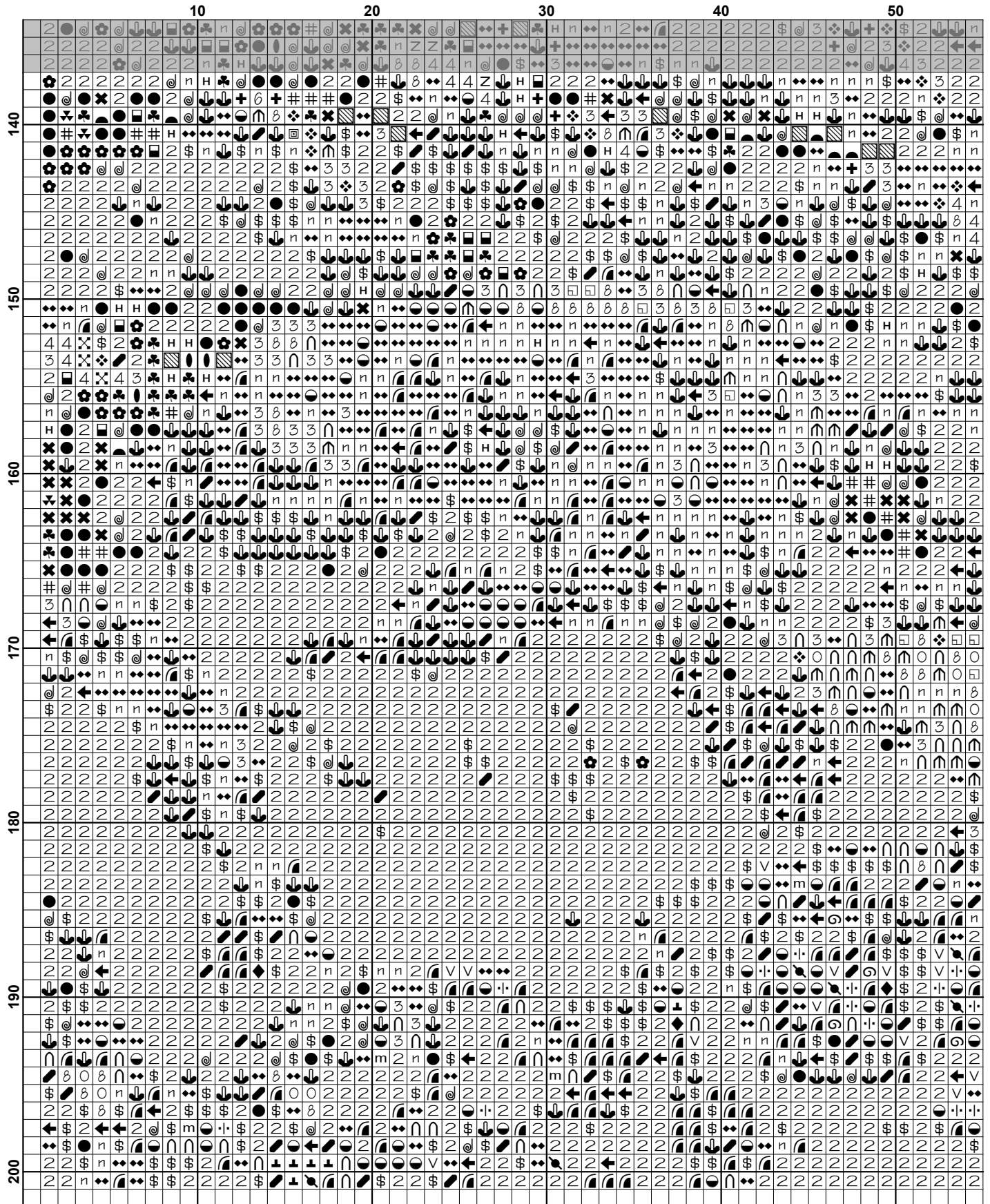

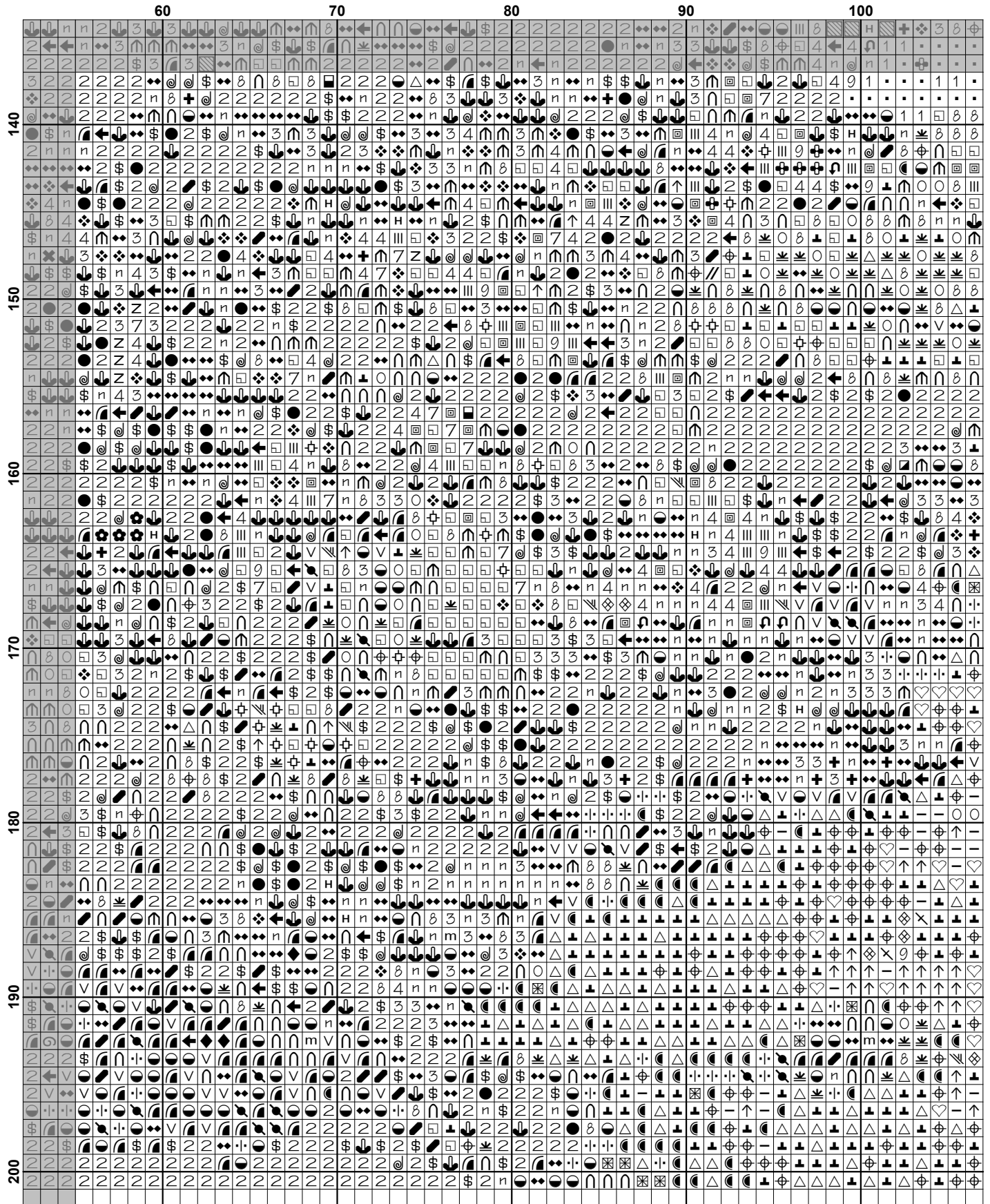

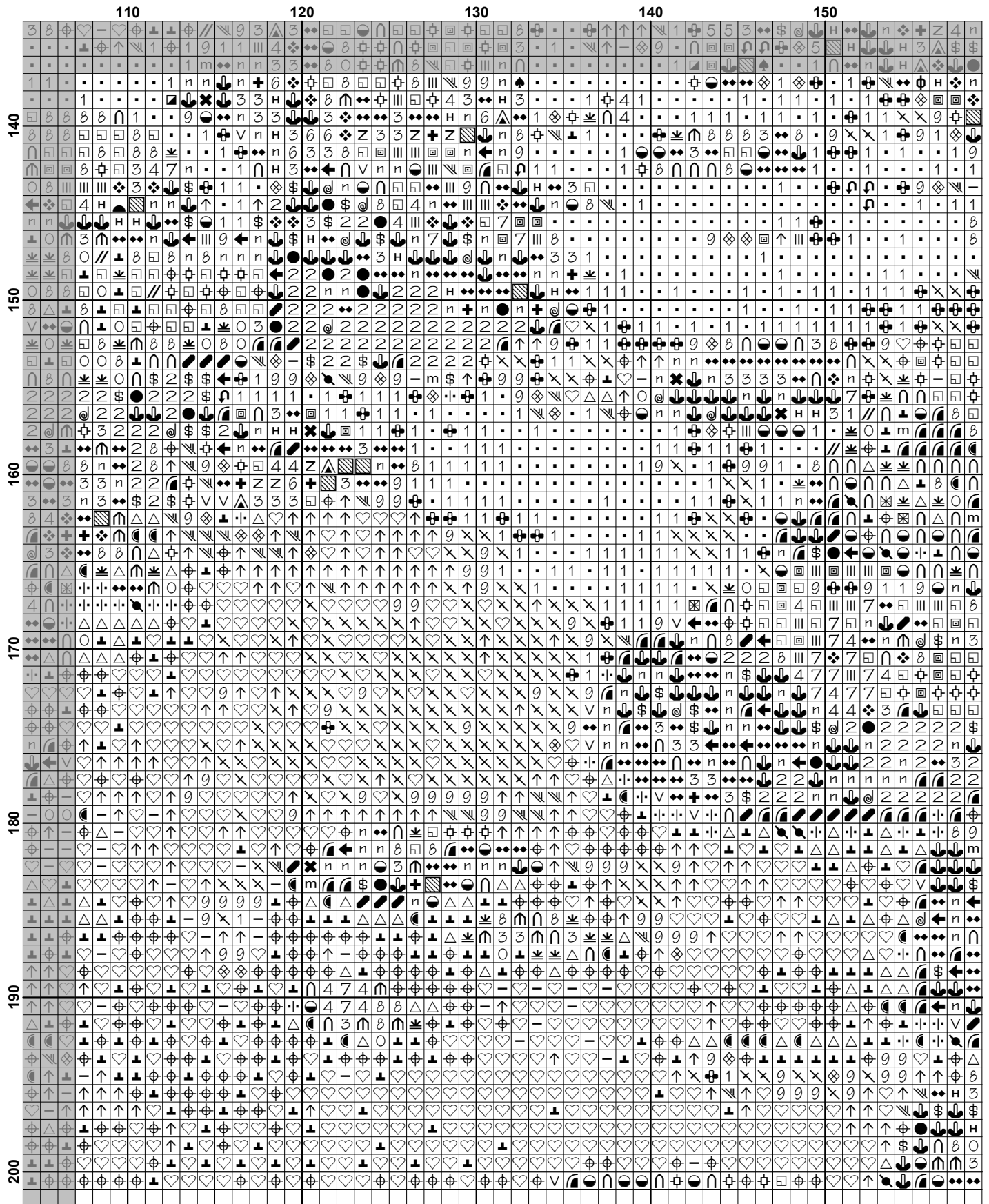

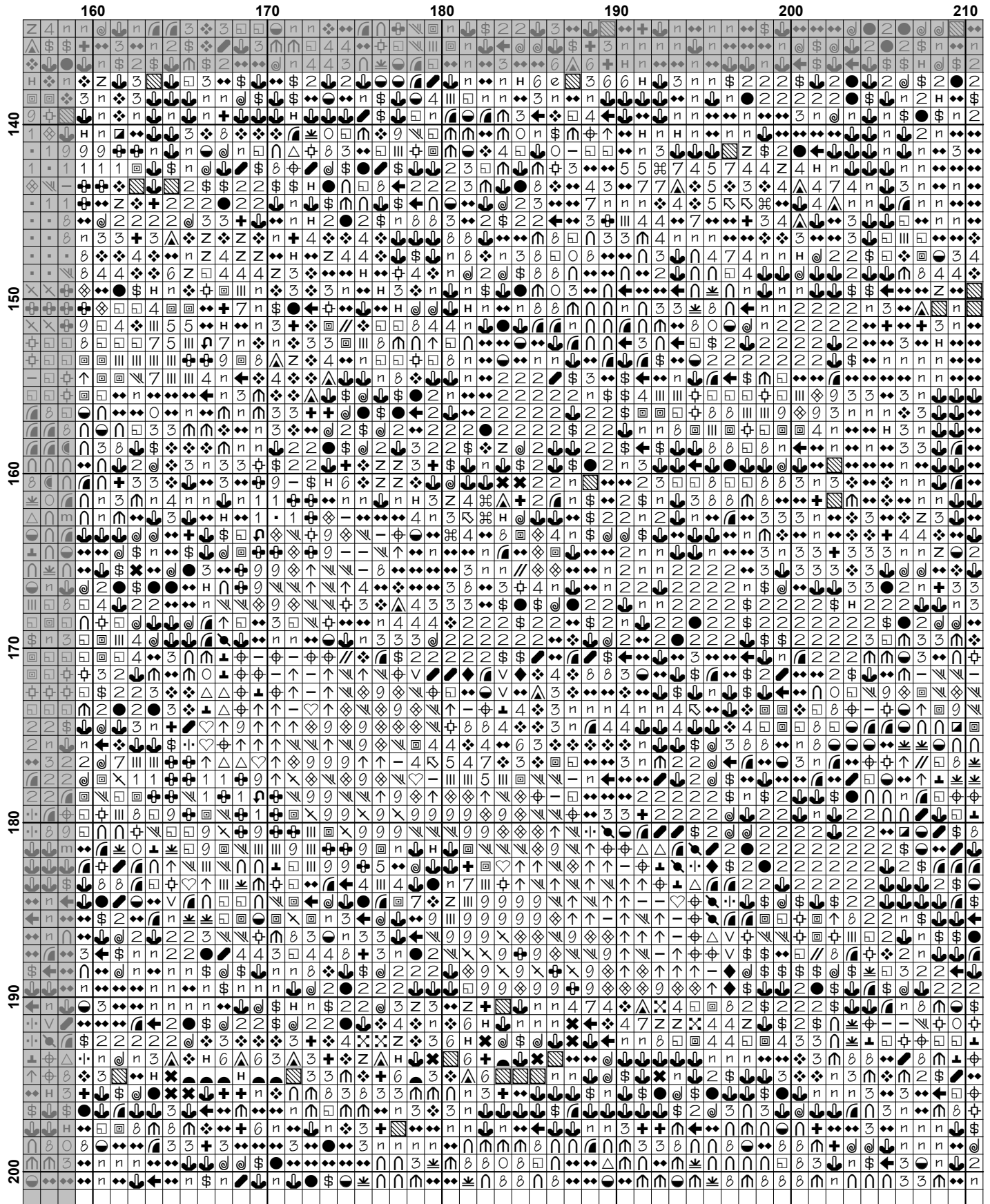

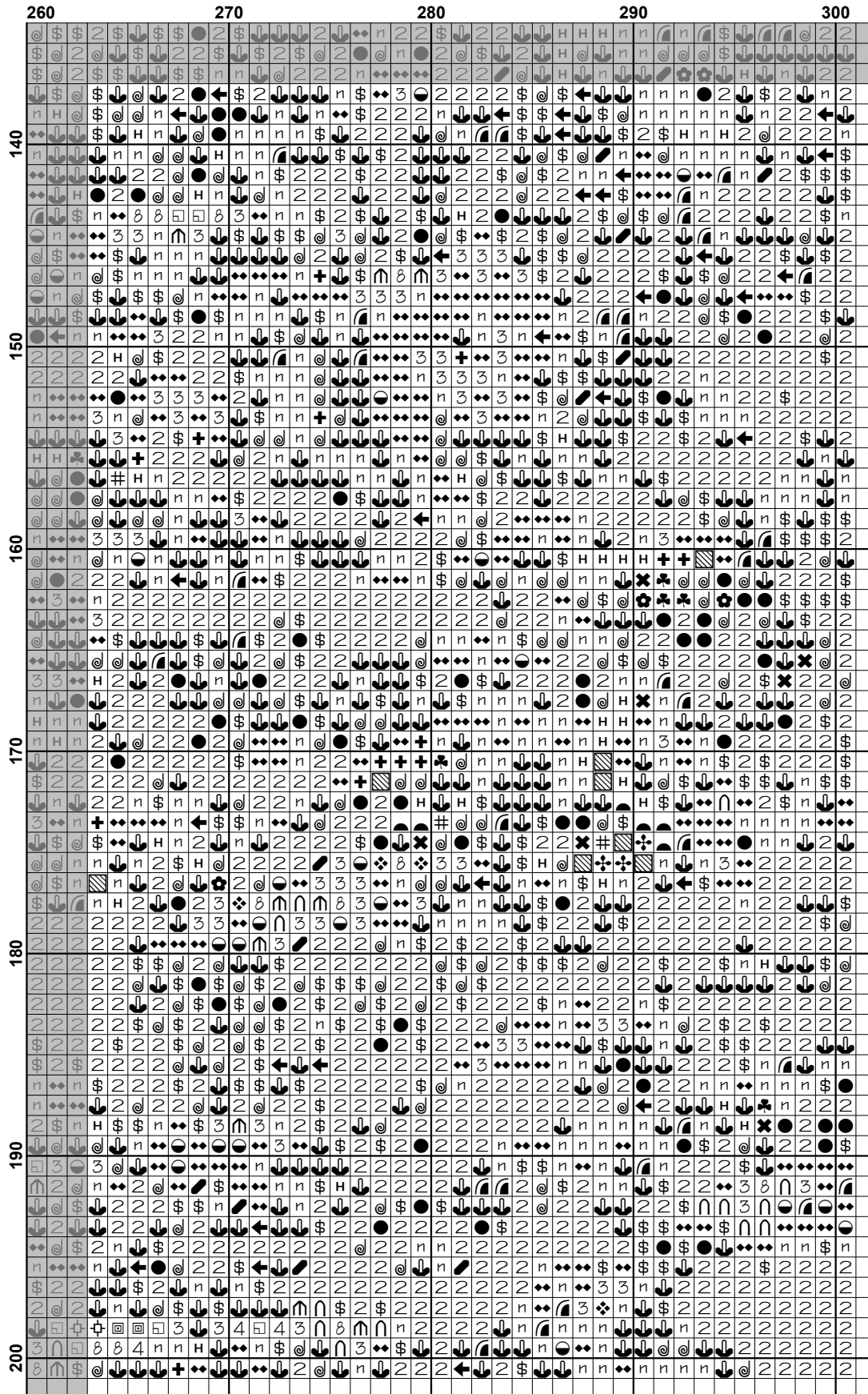















































Pattern Name: Hooker Lake, New Zealand
Designed By: Photo by Danny Postma
Company: Artecy Cross Stitch
Copyright: Copyright Artecy Cross Stitch. All rights Reserved.
Fabric: Aida 14, White
 300w X 200h Stitches
Size(s): 14 Count, 21-3/8w X 14-1/4h in
 16 Count, 18-3/4w X 12-1/2h in
 18 Count, 16-5/8w X 11h in

Floss Used for Full Stitches:

| Symbol | Strands | Type | Number | Color |
|--|---------|------|---------|--------------------------|
|  | m | 2 | DMC 158 | Cornflower Blue-MD VY DK |
|  | □ | 2 | DMC 159 | Gray Blue-LT |
|  | δ | 2 | DMC 160 | Gray Blue-MD |
|  | ● | 2 | DMC 161 | Gray Blue |
|  | + | 2 | DMC 162 | Blue-UL VY LT |
|  | 7 | 2 | DMC 168 | Pewter-VY LT |
|  | ❖ | 2 | DMC 169 | Pewter-LT |
|  | 2 | 2 | DMC 310 | Black |
|  | ◆ | 2 | DMC 311 | Navy Blue-MD |
|  | v | 2 | DMC 312 | Baby Blue-VY DK |
|  | ◆ | 2 | DMC 317 | Pewter Gray |
|  | 4 | 2 | DMC 318 | Steel Gray-LT |
|  | ⊠ | 2 | DMC 322 | Baby Blue-DK |
|  | ▲ | 2 | DMC 370 | Mustard-MD |
|  | n | 2 | DMC 413 | Pewter Gray-DK |
|  | 3 | 2 | DMC 414 | Steel Gray-DK |
|  | 5 | 2 | DMC 415 | Pearl Gray |
|  | ● | 2 | DMC 469 | Avocado Green |
|  | △ | 2 | DMC 518 | Wedgewood-LT |
|  | ↑ | 2 | DMC 519 | Sky Blue |
|  | 0 | 2 | DMC 597 | Turquoise |
|  | e | 2 | DMC 612 | Drab Brown-LT |
|  | 6 | 2 | DMC 640 | Beige Gray-VY DK |
|  | + | 2 | DMC 645 | Beaver Gray-VY DK |
|  | z | 2 | DMC 647 | Beaver Gray-MD |
|  | ⊕ | 2 | DMC 729 | Old Gold-MD |
|  | ✿ | 2 | DMC 730 | Olive Green-VY DK |
|  | ♠ | 2 | DMC 762 | Pearl Gray-VY LT |
|  | 1 | 2 | DMC 775 | Baby Blue-VY LT |
|  | ● | 2 | DMC 792 | Cornflower Blue-DK |
|  | ● | 2 | DMC 793 | Cornflower Blue-MD |
|  | ● | 2 | DMC 794 | Cornflower Blue-LT |
|  | ↓ | 2 | DMC 799 | Delft Blue-MD |
|  | ✕ | 2 | DMC 801 | Coffee Brown-DK |
|  | ♥ | 2 | DMC 803 | Baby Blue-UL VY DK |
|  | - | 2 | DMC 809 | Delft Blue |
|  | ⊕ | 2 | DMC 813 | Blue-LT |
|  | / | 2 | DMC 820 | Royal Blue-VY DK |
|  | \$ | 2 | DMC 823 | Navy Blue-DK |
|  | ● | 2 | DMC 824 | Blue-VY DK |
|  | ● | 2 | DMC 826 | Blue-MD |
|  | ● | 2 | DMC 827 | Blue-VY LT |
|  | ● | 2 | DMC 831 | Golden Olive-MD |
|  | ● | 2 | DMC 842 | Beige Brown-VY LT |
|  | ● | 2 | DMC 844 | Beaver Brown-UL DK |

| Symbol | Strands | Type | Number | Color |
|--------|---------|------|--------|-----------------------|
| | 2 | DMC | 890 | Pistachio Green-UL DK |
| | 2 | DMC | 895 | Hunter Green-VY DK |
| | 2 | DMC | 924 | Gray Green--VY DK |
| | 2 | DMC | 926 | Gray Green-MD |
| | 2 | DMC | 930 | Antique Blue-DK |
| | 2 | DMC | 931 | Antique Blue-MD |
| | 2 | DMC | 932 | Antique Blue-LT |
| | 2 | DMC | 934 | Black Avocado Green |
| | 2 | DMC | 936 | Avocado Green-VY DK |
| | 2 | DMC | 938 | Coffee Brown-UL DK |
| | 2 | DMC | 3012 | Khaki Green-MD |
| | 2 | DMC | 3031 | Mocha Brown-VY DK |
| | 2 | DMC | 3045 | Yellow Beige-DK |
| | 2 | DMC | 3325 | Baby Blue-LT |
| | 2 | DMC | 3371 | Black Brown |
| | 2 | DMC | 3743 | Antique Violet-VY LT |
| | 2 | DMC | 3747 | Blue Violet-VY LT |
| | 2 | DMC | 3750 | Antique Blue-VY DK |
| | 2 | DMC | 3752 | Antique Blue-VY LT |
| | 2 | DMC | 3756 | Baby Blue-UL VY LT |
| | 2 | DMC | 3760 | Wedgewood-MD |
| | 2 | DMC | 3761 | Sky Blue-LT |
| | 2 | DMC | 3766 | Peacock Blue-LT |
| | 2 | DMC | 3781 | Mocha Brown-DK |
| | 2 | DMC | 3782 | Mocha Brown-LT |
| | 2 | DMC | 3787 | Brown Gray-DK |
| | 2 | DMC | 3799 | Pewter Gray-VY DK |
| | 2 | DMC | 3807 | Cornflower Blue |
| | 2 | DMC | 3827 | Golden Brown-Pale |
| | 2 | DMC | 3828 | Hazelnut Brown |
| | 2 | DMC | 3829 | Old Gold-VY DK |
| | 2 | DMC | 3839 | Lavender Blue-MD |
| | 2 | DMC | 3840 | Lavender Blue-LT |
| | 2 | DMC | 3861 | Cocoa-LT |
| | 2 | DMC | 3862 | Mocha Beige-DK |
| | 2 | DMC | 3865 | Winter White |

Notes:

The middle of this pattern can be found on page 9 and is 151 stitches across and 101 stitches down.

Pattern layout using page numbers in top left.

```

1 2 3 4 5 6
7 8 9 10 11 12
13 14 15 16 17 18

```

Usage Summary

Strands Per Skein: 6

Skein Length: 313.0 in

| Type | Number | Full | Half | Quarter | Petite | Back(in) | Str(in) | Spec(in) | French | Bead | Skein Est. |
|---------|--------|------|------|---------|--------|----------|---------|----------|--------|------|------------|
| DMC 158 | 158 | 586 | 0 | 0 | 0 | 0.0 | 0.0 | 0.0 | 0 | 0 | 1.000 |
| DMC 159 | 159 | 336 | 0 | 0 | 0 | 0.0 | 0.0 | 0.0 | 0 | 0 | 1.000 |
| DMC 160 | 160 | 678 | 0 | 0 | 0 | 0.0 | 0.0 | 0.0 | 0 | 0 | 1.000 |
| DMC 161 | 161 | 761 | 0 | 0 | 0 | 0.0 | 0.0 | 0.0 | 0 | 0 | 1.000 |
| DMC 162 | 162 | 2535 | 0 | 0 | 0 | 0.0 | 0.0 | 0.0 | 0 | 0 | 2.000 |
| DMC 168 | 168 | 68 | 0 | 0 | 0 | 0.0 | 0.0 | 0.0 | 0 | 0 | 1.000 |
| DMC 169 | 169 | 548 | 0 | 0 | 0 | 0.0 | 0.0 | 0.0 | 0 | 0 | 1.000 |
| DMC 310 | 310 | 4362 | 0 | 0 | 0 | 0.0 | 0.0 | 0.0 | 0 | 0 | 3.000 |
| DMC 311 | 311 | 352 | 0 | 0 | 0 | 0.0 | 0.0 | 0.0 | 0 | 0 | 1.000 |
| DMC 312 | 312 | 654 | 0 | 0 | 0 | 0.0 | 0.0 | 0.0 | 0 | 0 | 1.000 |
| DMC 317 | 317 | 3125 | 0 | 0 | 0 | 0.0 | 0.0 | 0.0 | 0 | 0 | 2.000 |
| DMC 318 | 318 | 431 | 0 | 0 | 0 | 0.0 | 0.0 | 0.0 | 0 | 0 | 1.000 |
| DMC 322 | 322 | 924 | 0 | 0 | 0 | 0.0 | 0.0 | 0.0 | 0 | 0 | 1.000 |
| DMC 370 | 370 | 394 | 0 | 0 | 0 | 0.0 | 0.0 | 0.0 | 0 | 0 | 1.000 |
| DMC 413 | 413 | 3379 | 0 | 0 | 0 | 0.0 | 0.0 | 0.0 | 0 | 0 | 2.000 |
| DMC 414 | 414 | 1722 | 0 | 0 | 0 | 0.0 | 0.0 | 0.0 | 0 | 0 | 1.000 |
| DMC 415 | 415 | 57 | 0 | 0 | 0 | 0.0 | 0.0 | 0.0 | 0 | 0 | 1.000 |
| DMC 469 | 469 | 22 | 0 | 0 | 0 | 0.0 | 0.0 | 0.0 | 0 | 0 | 1.000 |
| DMC 518 | 518 | 178 | 0 | 0 | 0 | 0.0 | 0.0 | 0.0 | 0 | 0 | 1.000 |
| DMC 519 | 519 | 295 | 0 | 0 | 0 | 0.0 | 0.0 | 0.0 | 0 | 0 | 1.000 |
| DMC 597 | 597 | 78 | 0 | 0 | 0 | 0.0 | 0.0 | 0.0 | 0 | 0 | 1.000 |
| DMC 612 | 612 | 89 | 0 | 0 | 0 | 0.0 | 0.0 | 0.0 | 0 | 0 | 1.000 |
| DMC 640 | 640 | 270 | 0 | 0 | 0 | 0.0 | 0.0 | 0.0 | 0 | 0 | 1.000 |
| DMC 645 | 645 | 407 | 0 | 0 | 0 | 0.0 | 0.0 | 0.0 | 0 | 0 | 1.000 |
| DMC 647 | 647 | 71 | 0 | 0 | 0 | 0.0 | 0.0 | 0.0 | 0 | 0 | 1.000 |
| DMC 729 | 729 | 233 | 0 | 0 | 0 | 0.0 | 0.0 | 0.0 | 0 | 0 | 1.000 |
| DMC 730 | 730 | 67 | 0 | 0 | 0 | 0.0 | 0.0 | 0.0 | 0 | 0 | 1.000 |
| DMC 762 | 762 | 81 | 0 | 0 | 0 | 0.0 | 0.0 | 0.0 | 0 | 0 | 1.000 |
| DMC 775 | 775 | 4136 | 0 | 0 | 0 | 0.0 | 0.0 | 0.0 | 0 | 0 | 3.000 |
| DMC 792 | 792 | 1097 | 0 | 0 | 0 | 0.0 | 0.0 | 0.0 | 0 | 0 | 1.000 |
| DMC 793 | 793 | 367 | 0 | 0 | 0 | 0.0 | 0.0 | 0.0 | 0 | 0 | 1.000 |
| DMC 794 | 794 | 257 | 0 | 0 | 0 | 0.0 | 0.0 | 0.0 | 0 | 0 | 1.000 |
| DMC 799 | 799 | 603 | 0 | 0 | 0 | 0.0 | 0.0 | 0.0 | 0 | 0 | 1.000 |
| DMC 801 | 801 | 76 | 0 | 0 | 0 | 0.0 | 0.0 | 0.0 | 0 | 0 | 1.000 |
| DMC 803 | 803 | 521 | 0 | 0 | 0 | 0.0 | 0.0 | 0.0 | 0 | 0 | 1.000 |
| DMC 809 | 809 | 2250 | 0 | 0 | 0 | 0.0 | 0.0 | 0.0 | 0 | 0 | 2.000 |
| DMC 813 | 813 | 390 | 0 | 0 | 0 | 0.0 | 0.0 | 0.0 | 0 | 0 | 1.000 |
| DMC 820 | 820 | 187 | 0 | 0 | 0 | 0.0 | 0.0 | 0.0 | 0 | 0 | 1.000 |
| DMC 823 | 823 | 2048 | 0 | 0 | 0 | 0.0 | 0.0 | 0.0 | 0 | 0 | 2.000 |
| DMC 824 | 824 | 843 | 0 | 0 | 0 | 0.0 | 0.0 | 0.0 | 0 | 0 | 1.000 |
| DMC 826 | 826 | 275 | 0 | 0 | 0 | 0.0 | 0.0 | 0.0 | 0 | 0 | 1.000 |
| DMC 827 | 827 | 1309 | 0 | 0 | 0 | 0.0 | 0.0 | 0.0 | 0 | 0 | 1.000 |
| DMC 831 | 831 | 103 | 0 | 0 | 0 | 0.0 | 0.0 | 0.0 | 0 | 0 | 1.000 |
| DMC 842 | 842 | 27 | 0 | 0 | 0 | 0.0 | 0.0 | 0.0 | 0 | 0 | 1.000 |
| DMC 844 | 844 | 662 | 0 | 0 | 0 | 0.0 | 0.0 | 0.0 | 0 | 0 | 1.000 |
| DMC 890 | 890 | 316 | 0 | 0 | 0 | 0.0 | 0.0 | 0.0 | 0 | 0 | 1.000 |
| DMC 895 | 895 | 204 | 0 | 0 | 0 | 0.0 | 0.0 | 0.0 | 0 | 0 | 1.000 |
| DMC 924 | 924 | 801 | 0 | 0 | 0 | 0.0 | 0.0 | 0.0 | 0 | 0 | 1.000 |
| DMC 926 | 926 | 525 | 0 | 0 | 0 | 0.0 | 0.0 | 0.0 | 0 | 0 | 1.000 |
| DMC 930 | 930 | 1453 | 0 | 0 | 0 | 0.0 | 0.0 | 0.0 | 0 | 0 | 1.000 |
| DMC 931 | 931 | 573 | 0 | 0 | 0 | 0.0 | 0.0 | 0.0 | 0 | 0 | 1.000 |

| Type | Number | Full | Half | Quarter | Petite | Back(in) | Str(in) | Spec(in) | French | Bead | Skein Est. |
|----------|--------|------|------|---------|--------|----------|---------|----------|--------|------|------------|
| DMC 932 | 544 | 0 | 0 | 0 | 0 | 0.0 | 0.0 | 0.0 | 0 | 0 | 1.000 |
| DMC 934 | 1599 | 0 | 0 | 0 | 0 | 0.0 | 0.0 | 0.0 | 0 | 0 | 1.000 |
| DMC 936 | 225 | 0 | 0 | 0 | 0 | 0.0 | 0.0 | 0.0 | 0 | 0 | 1.000 |
| DMC 938 | 95 | 0 | 0 | 0 | 0 | 0.0 | 0.0 | 0.0 | 0 | 0 | 1.000 |
| DMC 3012 | 146 | 0 | 0 | 0 | 0 | 0.0 | 0.0 | 0.0 | 0 | 0 | 1.000 |
| DMC 3031 | 331 | 0 | 0 | 0 | 0 | 0.0 | 0.0 | 0.0 | 0 | 0 | 1.000 |
| DMC 3045 | 122 | 0 | 0 | 0 | 0 | 0.0 | 0.0 | 0.0 | 0 | 0 | 1.000 |
| DMC 3325 | 210 | 0 | 0 | 0 | 0 | 0.0 | 0.0 | 0.0 | 0 | 0 | 1.000 |
| DMC 3371 | 691 | 0 | 0 | 0 | 0 | 0.0 | 0.0 | 0.0 | 0 | 0 | 1.000 |
| DMC 3743 | 63 | 0 | 0 | 0 | 0 | 0.0 | 0.0 | 0.0 | 0 | 0 | 1.000 |
| DMC 3747 | 725 | 0 | 0 | 0 | 0 | 0.0 | 0.0 | 0.0 | 0 | 0 | 1.000 |
| DMC 3750 | 1058 | 0 | 0 | 0 | 0 | 0.0 | 0.0 | 0.0 | 0 | 0 | 1.000 |
| DMC 3752 | 144 | 0 | 0 | 0 | 0 | 0.0 | 0.0 | 0.0 | 0 | 0 | 1.000 |
| DMC 3756 | 855 | 0 | 0 | 0 | 0 | 0.0 | 0.0 | 0.0 | 0 | 0 | 1.000 |
| DMC 3760 | 264 | 0 | 0 | 0 | 0 | 0.0 | 0.0 | 0.0 | 0 | 0 | 1.000 |
| DMC 3761 | 280 | 0 | 0 | 0 | 0 | 0.0 | 0.0 | 0.0 | 0 | 0 | 1.000 |
| DMC 3766 | 549 | 0 | 0 | 0 | 0 | 0.0 | 0.0 | 0.0 | 0 | 0 | 1.000 |
| DMC 3781 | 402 | 0 | 0 | 0 | 0 | 0.0 | 0.0 | 0.0 | 0 | 0 | 1.000 |
| DMC 3782 | 66 | 0 | 0 | 0 | 0 | 0.0 | 0.0 | 0.0 | 0 | 0 | 1.000 |
| DMC 3787 | 500 | 0 | 0 | 0 | 0 | 0.0 | 0.0 | 0.0 | 0 | 0 | 1.000 |
| DMC 3799 | 4034 | 0 | 0 | 0 | 0 | 0.0 | 0.0 | 0.0 | 0 | 0 | 3.000 |
| DMC 3807 | 351 | 0 | 0 | 0 | 0 | 0.0 | 0.0 | 0.0 | 0 | 0 | 1.000 |
| DMC 3827 | 75 | 0 | 0 | 0 | 0 | 0.0 | 0.0 | 0.0 | 0 | 0 | 1.000 |
| DMC 3828 | 274 | 0 | 0 | 0 | 0 | 0.0 | 0.0 | 0.0 | 0 | 0 | 1.000 |
| DMC 3829 | 104 | 0 | 0 | 0 | 0 | 0.0 | 0.0 | 0.0 | 0 | 0 | 1.000 |
| DMC 3839 | 542 | 0 | 0 | 0 | 0 | 0.0 | 0.0 | 0.0 | 0 | 0 | 1.000 |
| DMC 3840 | 2567 | 0 | 0 | 0 | 0 | 0.0 | 0.0 | 0.0 | 0 | 0 | 2.000 |
| DMC 3861 | 67 | 0 | 0 | 0 | 0 | 0.0 | 0.0 | 0.0 | 0 | 0 | 1.000 |
| DMC 3862 | 539 | 0 | 0 | 0 | 0 | 0.0 | 0.0 | 0.0 | 0 | 0 | 1.000 |
| DMC 3865 | 852 | 0 | 0 | 0 | 0 | 0.0 | 0.0 | 0.0 | 0 | 0 | 1.000 |