

# Artecy

## CROSS STITCH

### Honfleur



\* Original image© Edmond Lafoto - Pixabay  
Cross Stitch Design by Tereena Clarke.

Completed Size = 300w x 200h Stitches

14 Count, 21.5w x 14.5h inches (55cm x 37cm)

16 Count, 19w x 12.5h inches (48cm x 32cm)

18 Count, 17w x 11.5h inches (43cm x 29cm)

Uses 85 DMC cotton colours. Only full cross stitches are used in this pattern.

# *Pattern Instructions*

\* This pattern can be worked on any fabric type, colour or count you prefer. To work out the size of the finished article, take the number of stitches wide and high and divide it by the count of your fabric (e.g. 14,16,18 count aida etc) to get the size in inches. Times it by 2.54 to get centimetres. We have the sizes in inches shown on the previous page. Also leave at least a few inches of fabric around each side of the design to assist in framing. The higher the fabric count the smaller the completed project will be.

\* To put the pattern together look in the top and bottom corners. The page numbers in brackets show which page number it joins up to. Page 1 always starts at the top left hand side of the pattern. Our pages also have a shaded grey section. This indicates a 3 row overlap from adjoining pages to assist with reading the pattern. PLEASE DO NOT RESTITCH THIS AREA.

\* You should begin at the centre of the pattern. To find the centre of the pattern it is just a matter of laying the pattern out and locating the arrows at the top and left hand side of the patterns, they are determined by dividing the stitch numbers wide and high in half. Where the two points meet in the middle, that is the centre.

\* If you need more assistance to find the middle of your pattern or the page layout, please see the notes section on the colour symbol chart. The easiest way to stitch this pattern, as it has multiple pages, is to stitch one page at a time.

\* We suggest using two strands of floss for each stitch and one strand for backstitching if the pattern calls for it.

We hope you enjoy stitching our pattern.

Thanks and Best Wishes  
Tereena Clarke

Artecy Cross Stitch  
Po Box 3474  
Tuggerah, NSW 2259  
Australia

Websites: [www.artecy.com](http://www.artecy.com) and [www.artecyshop.com](http://www.artecyshop.com)  
Email: [artecy@artecy.com](mailto:artecy@artecy.com) or [stitch@artecyshop.com](mailto:stitch@artecyshop.com)

\*Patterns are strictly for personal use only. It is against our copyright to make kits for sale from our designs or to sell, copy or redistribute this pattern in any form. You may not upload our patterns to any internet forums or groups or any other website. You may make 1 copy of this pattern for a working copy for your own personal use if needed.







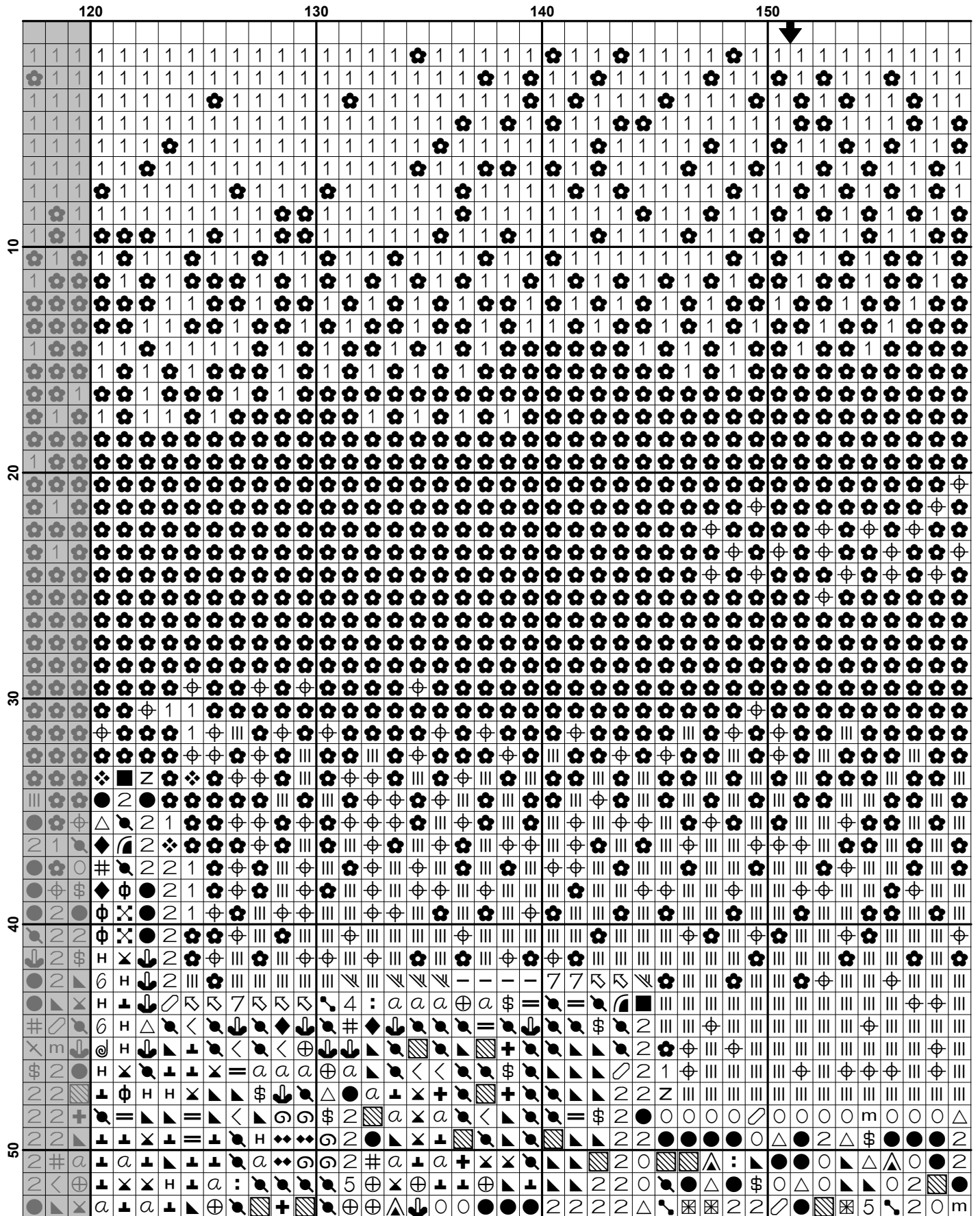

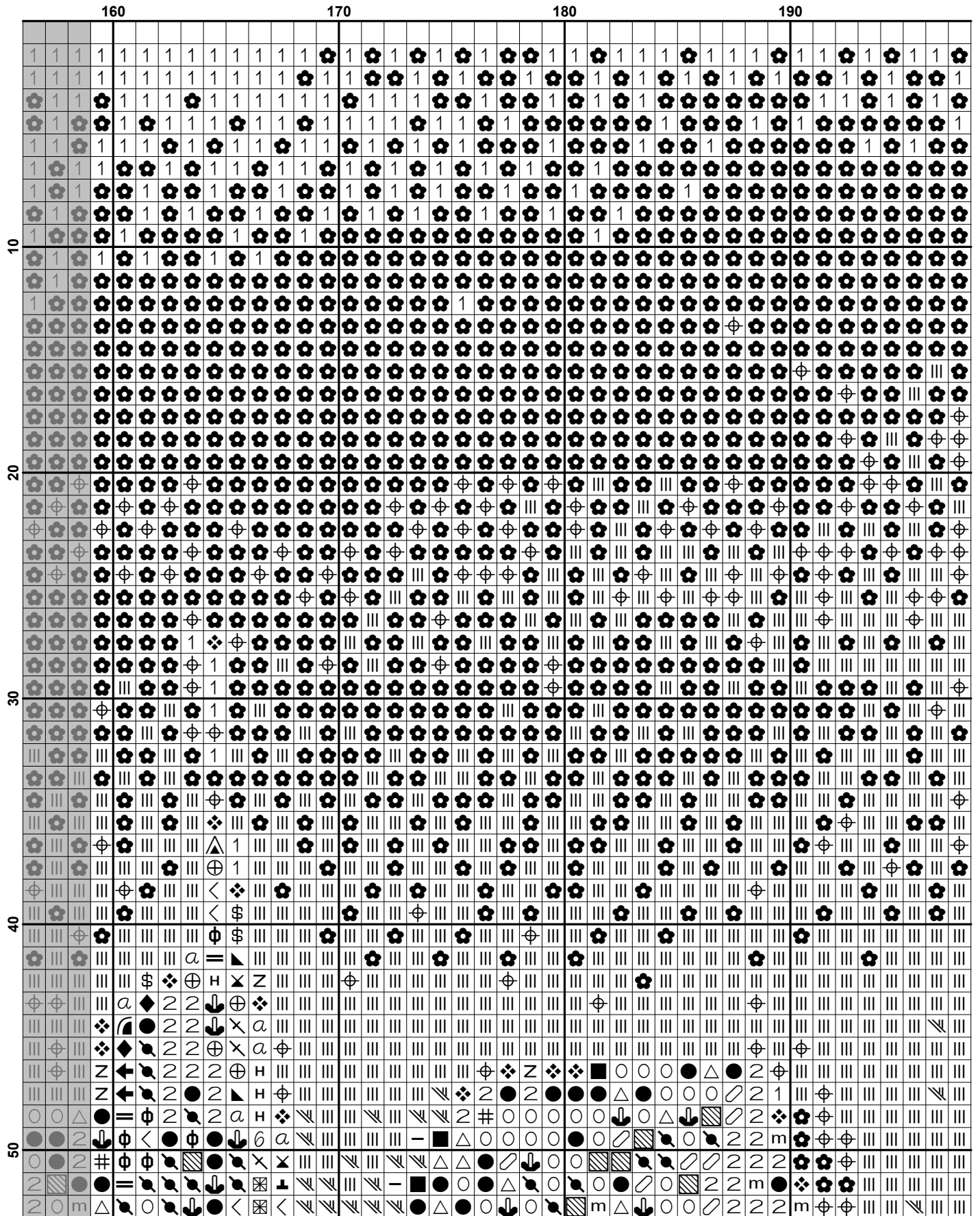

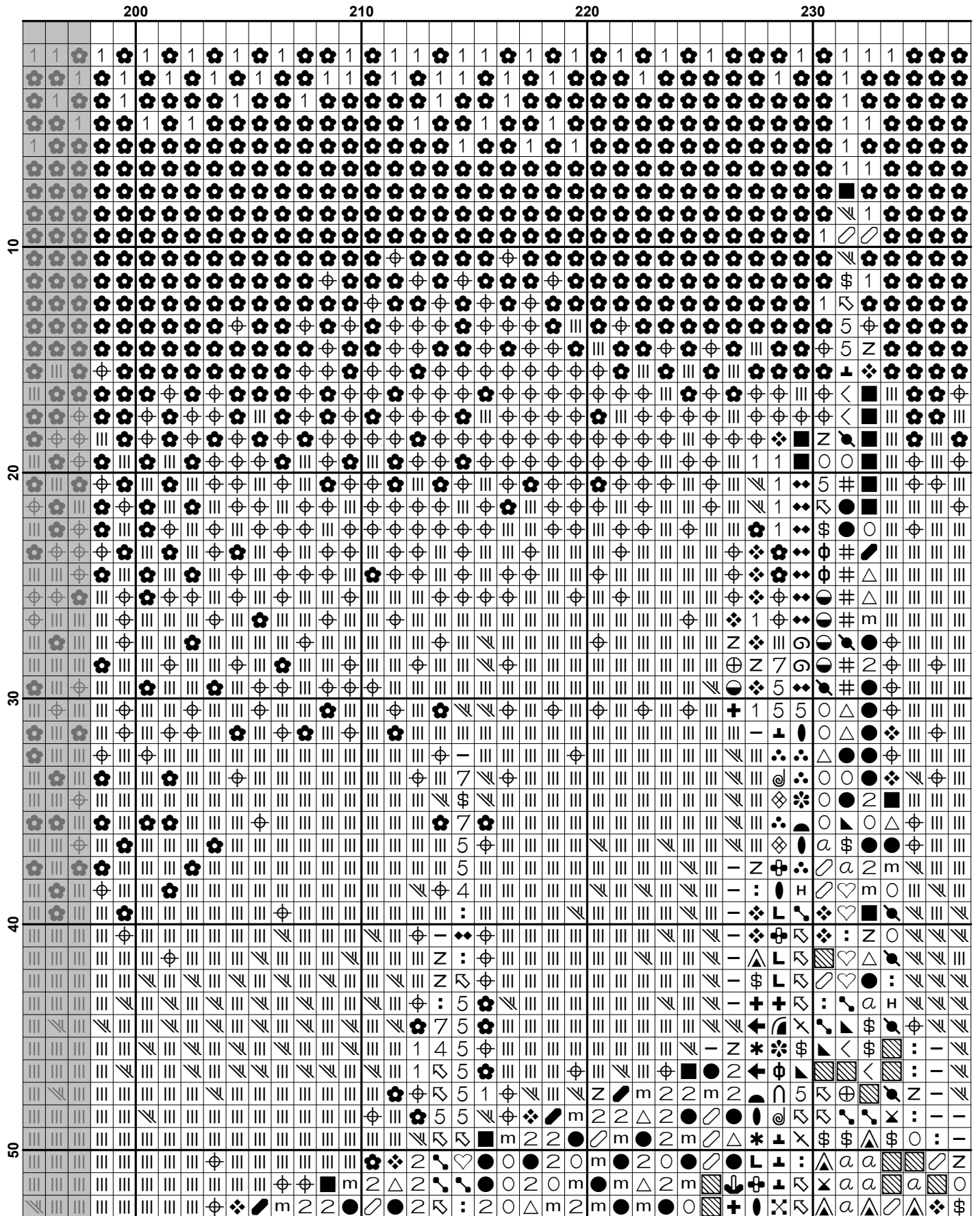



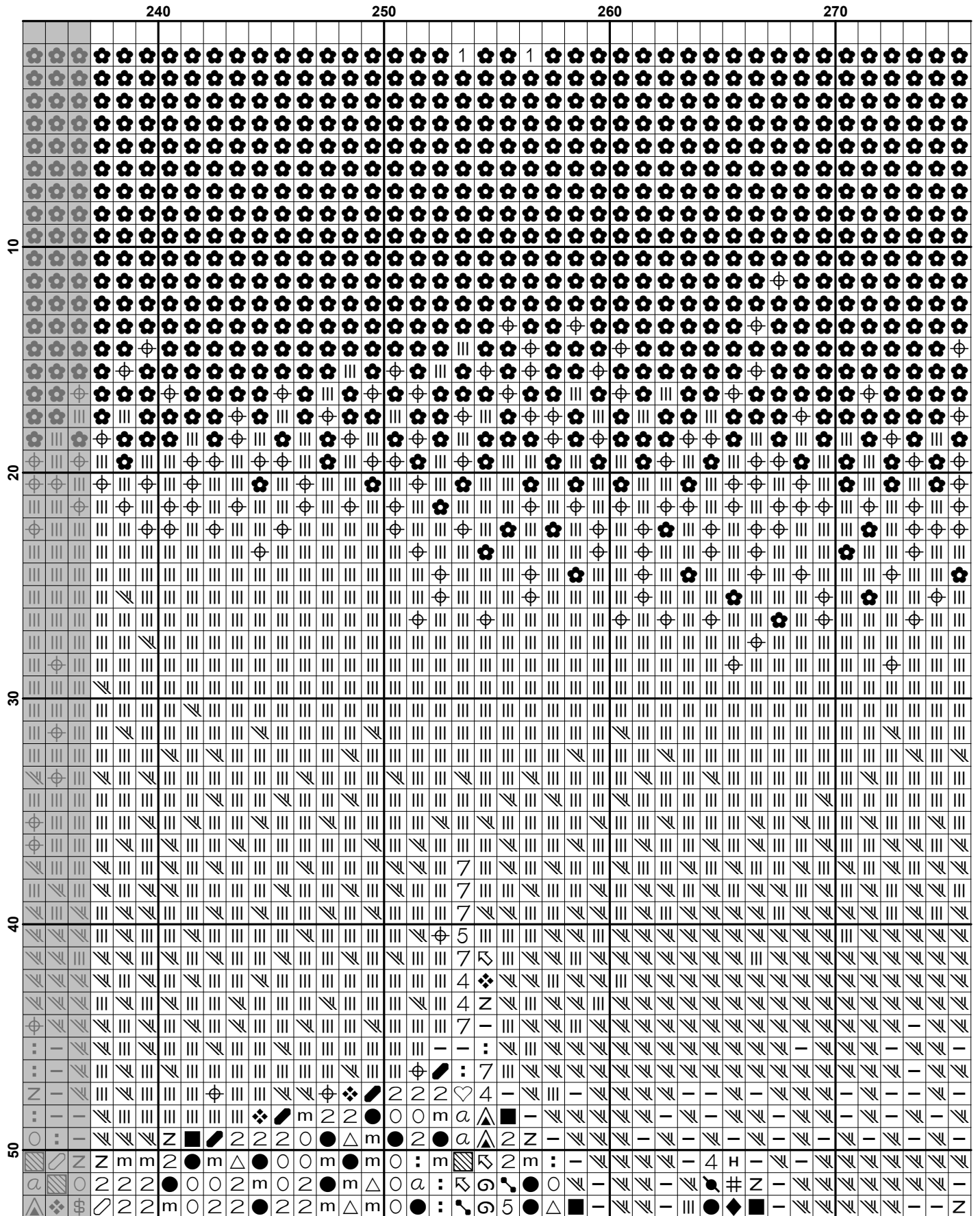

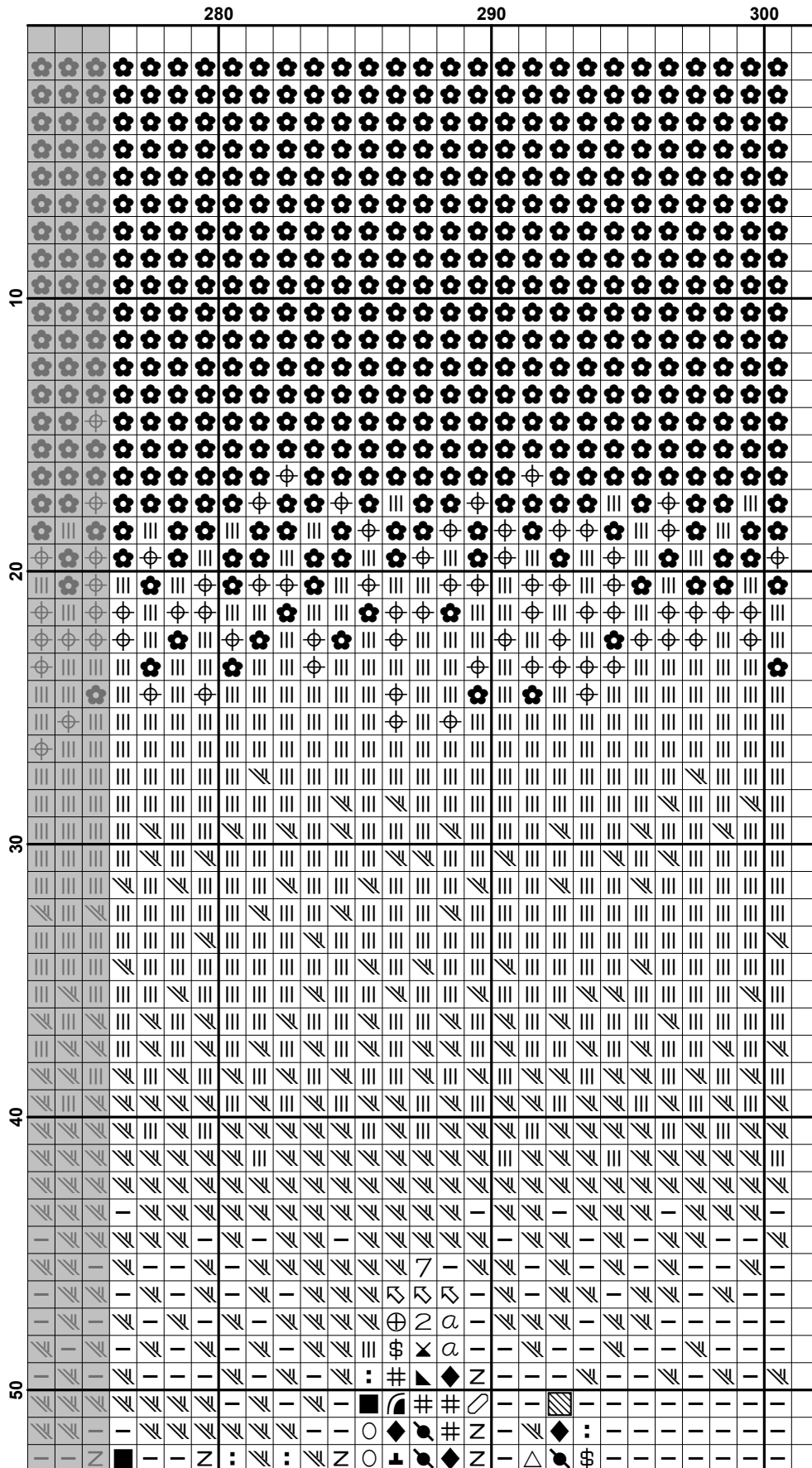

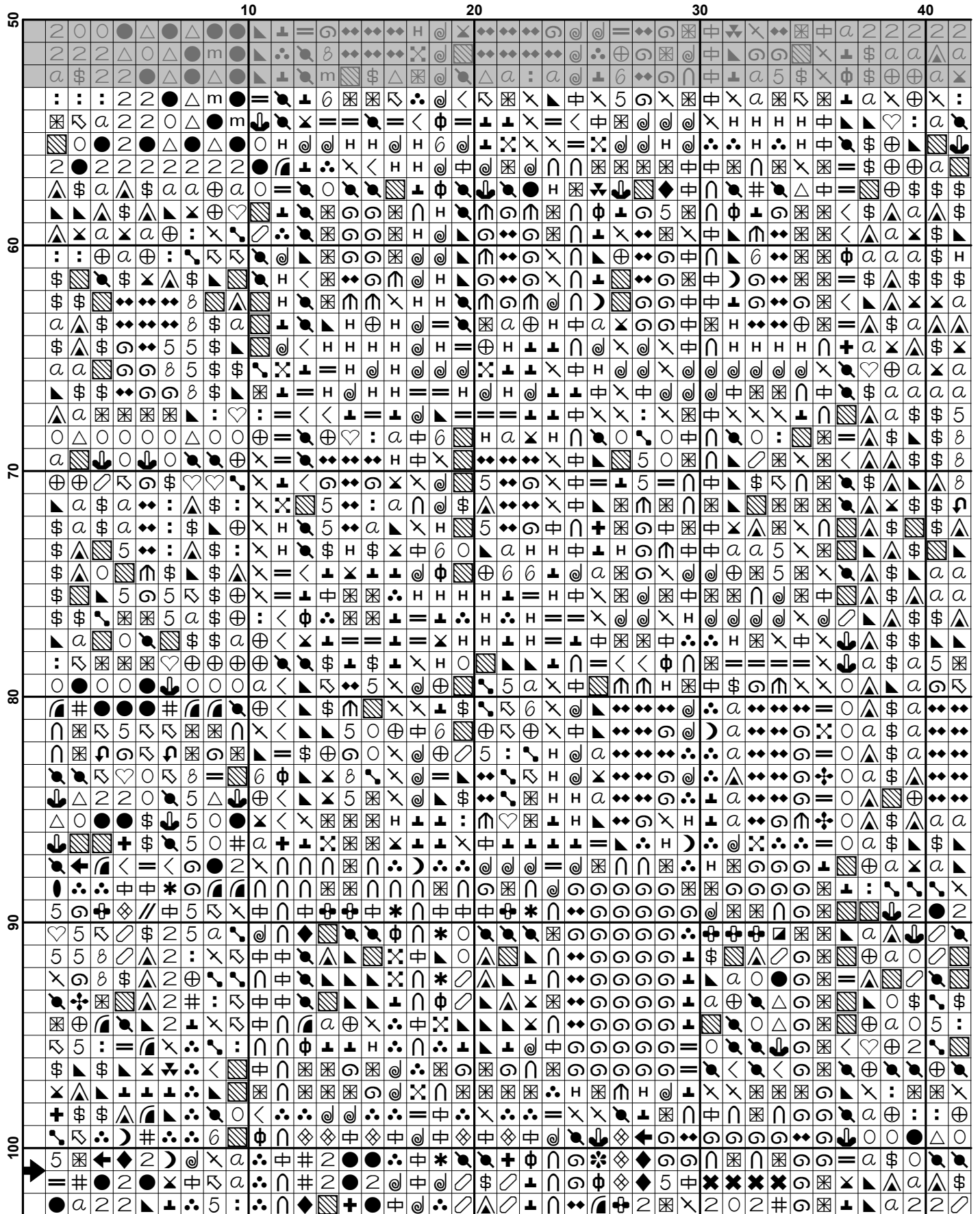

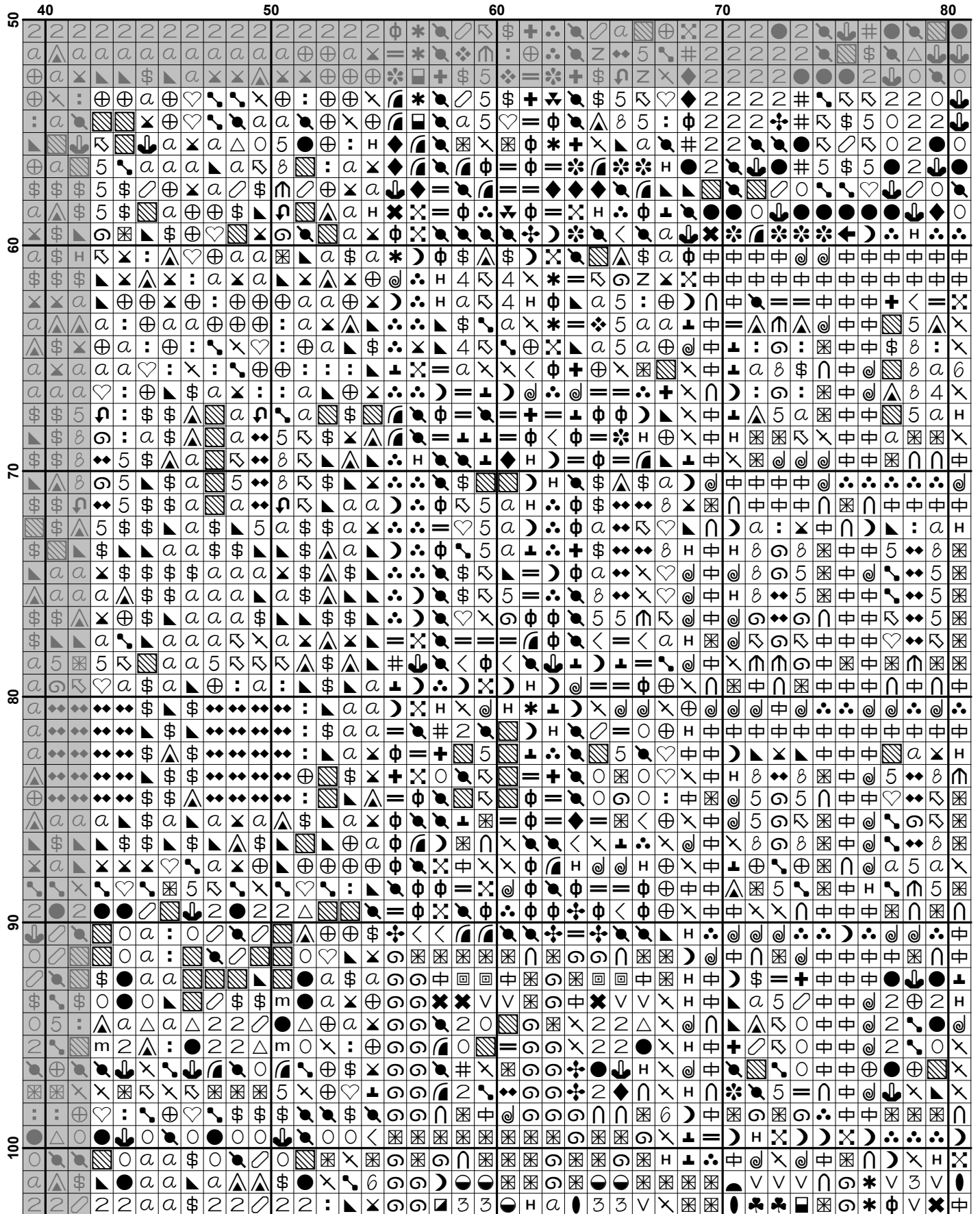

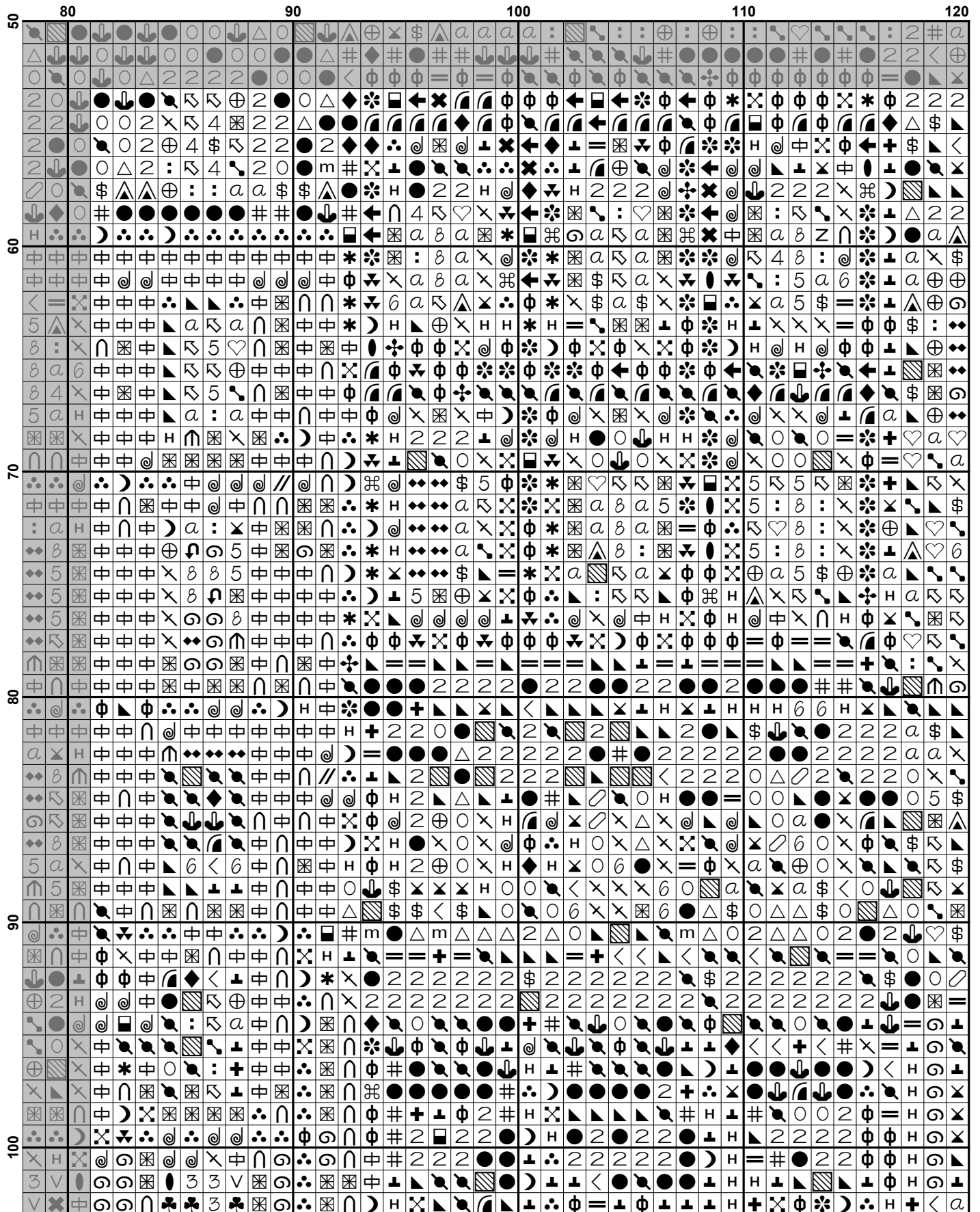

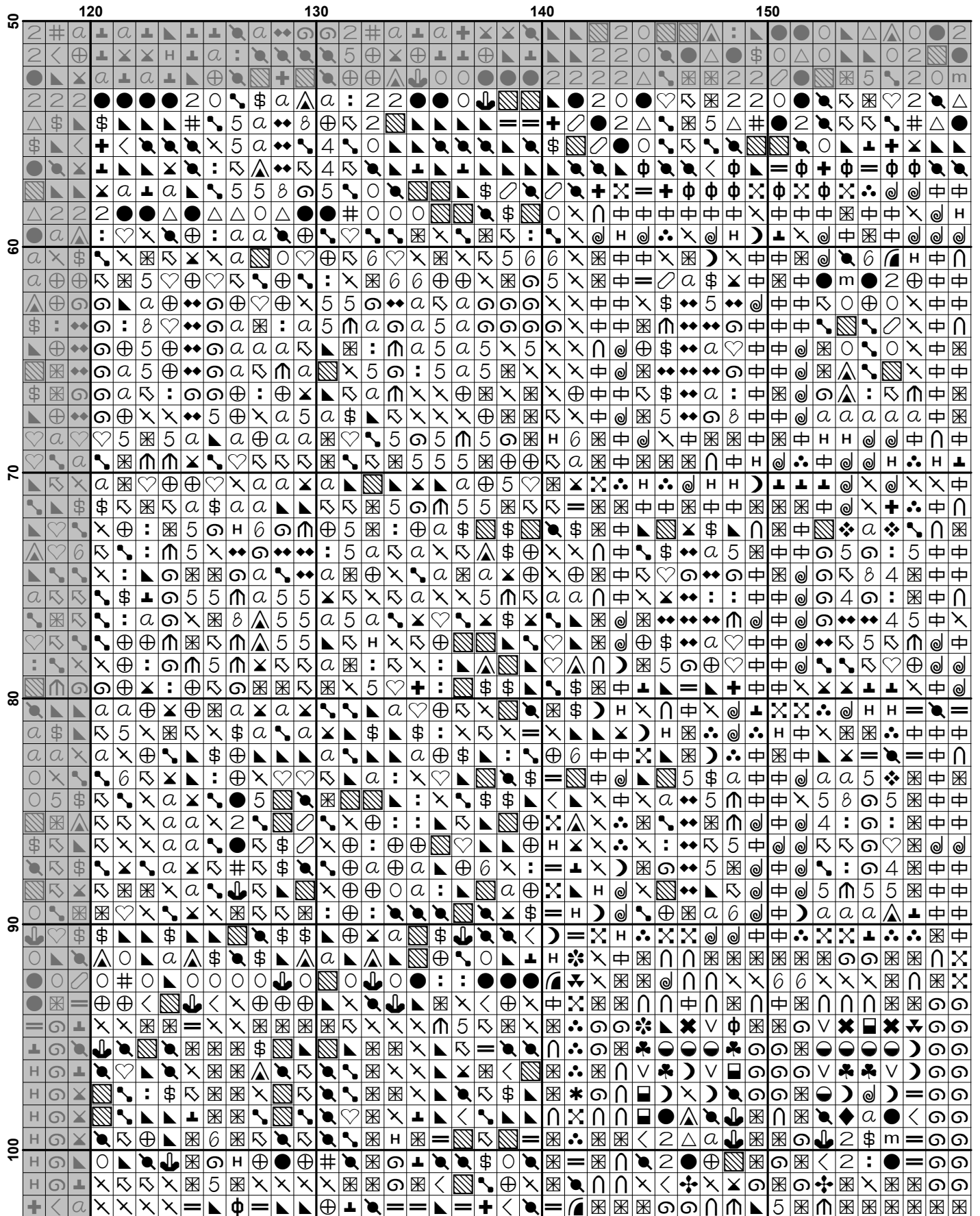

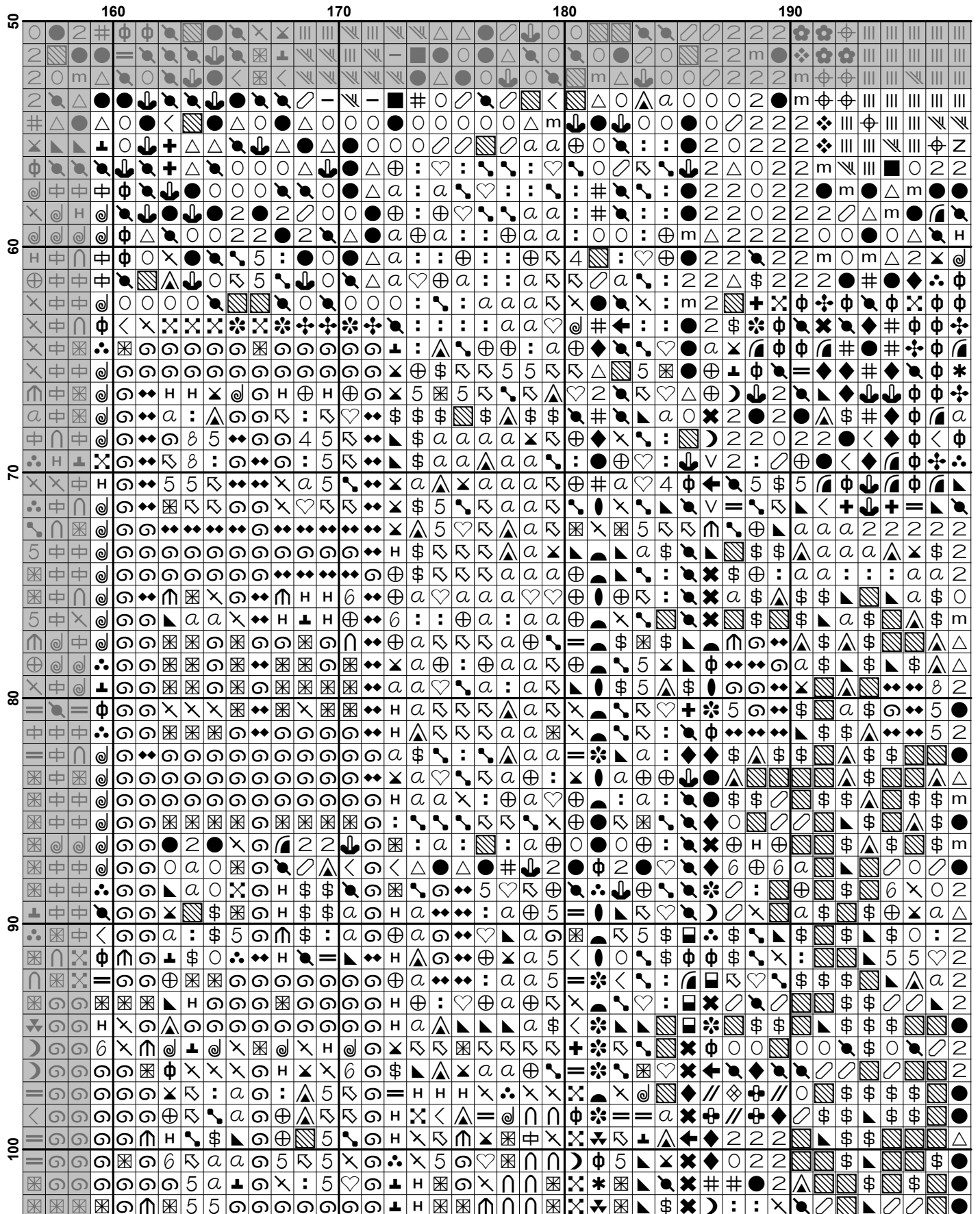

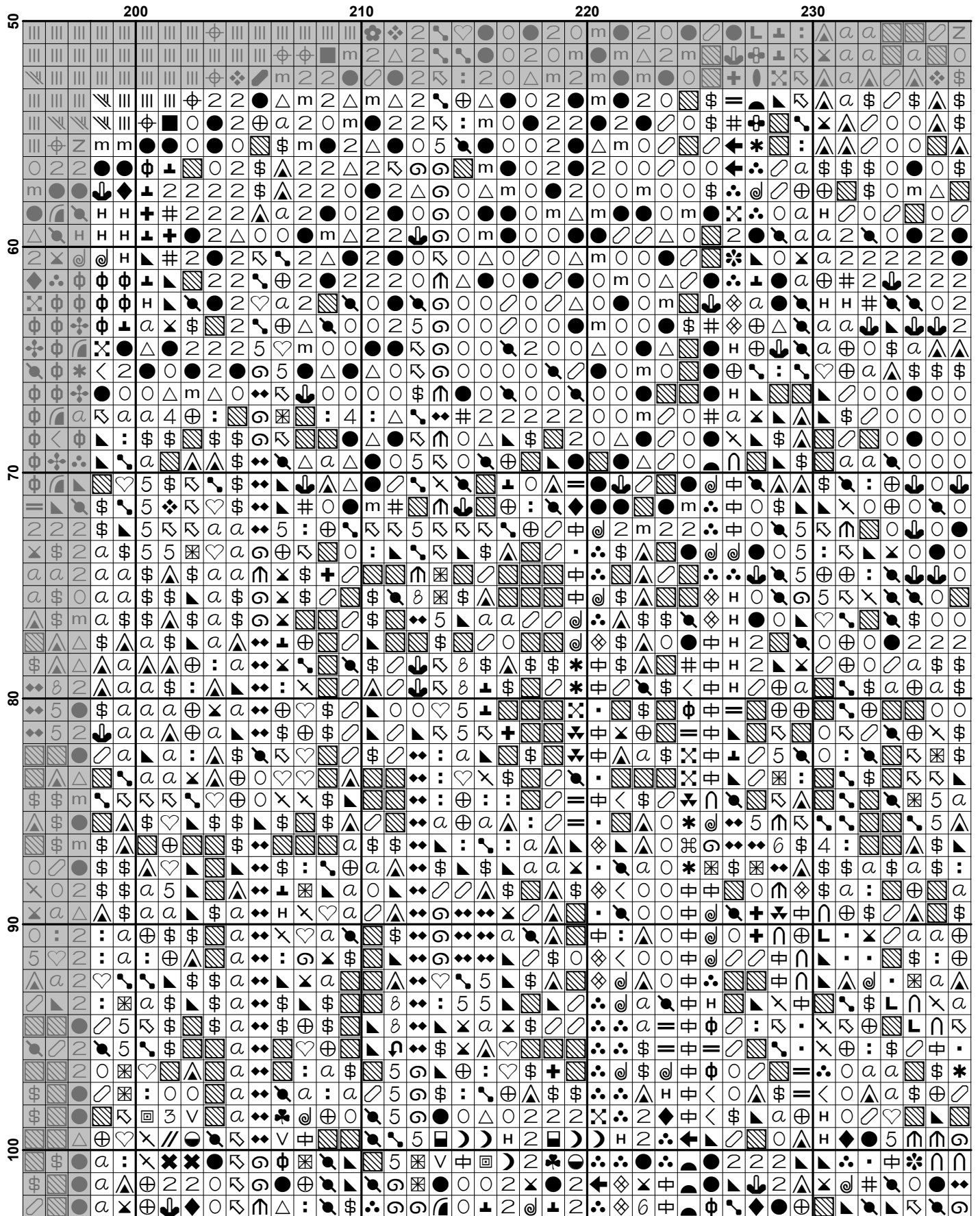



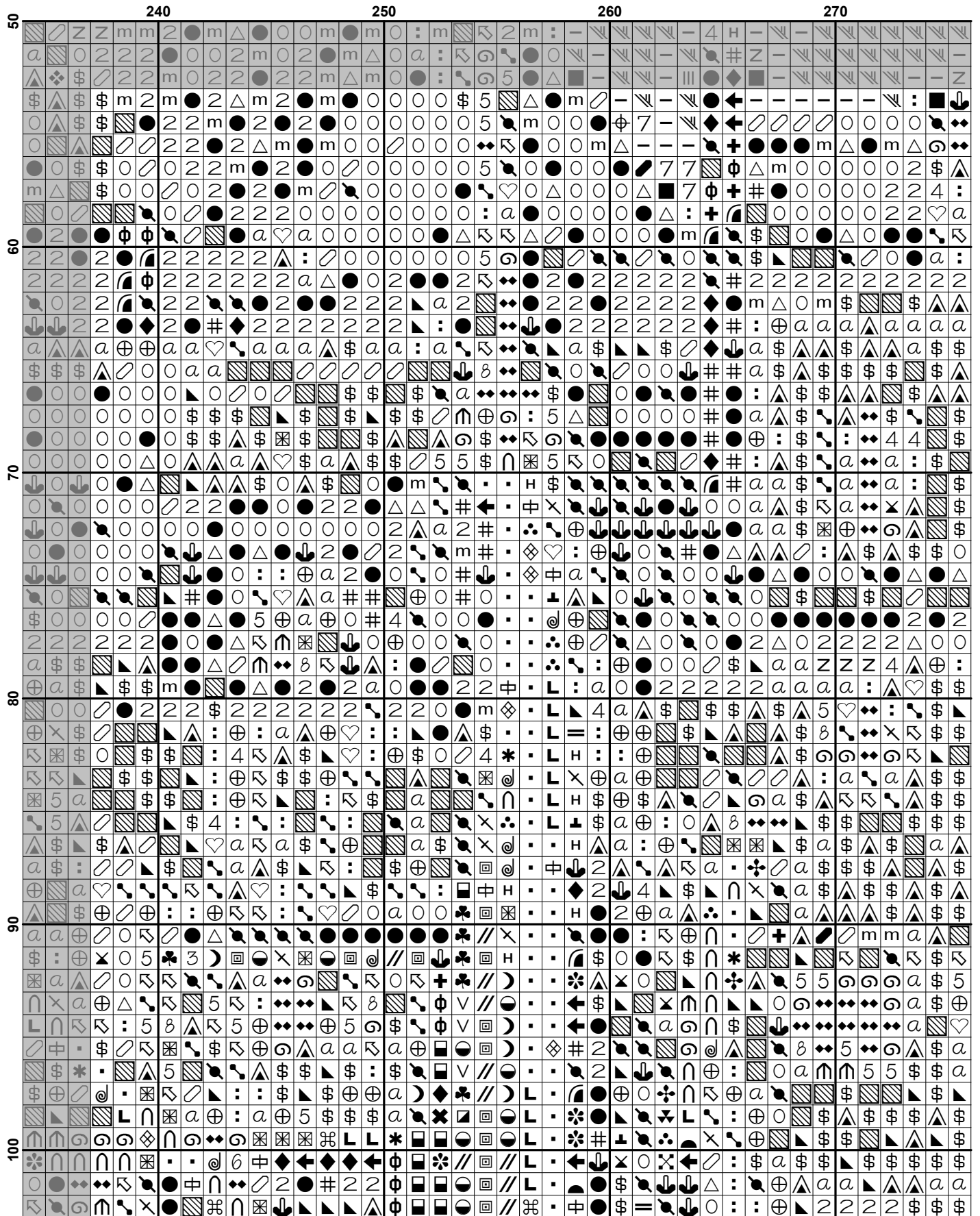

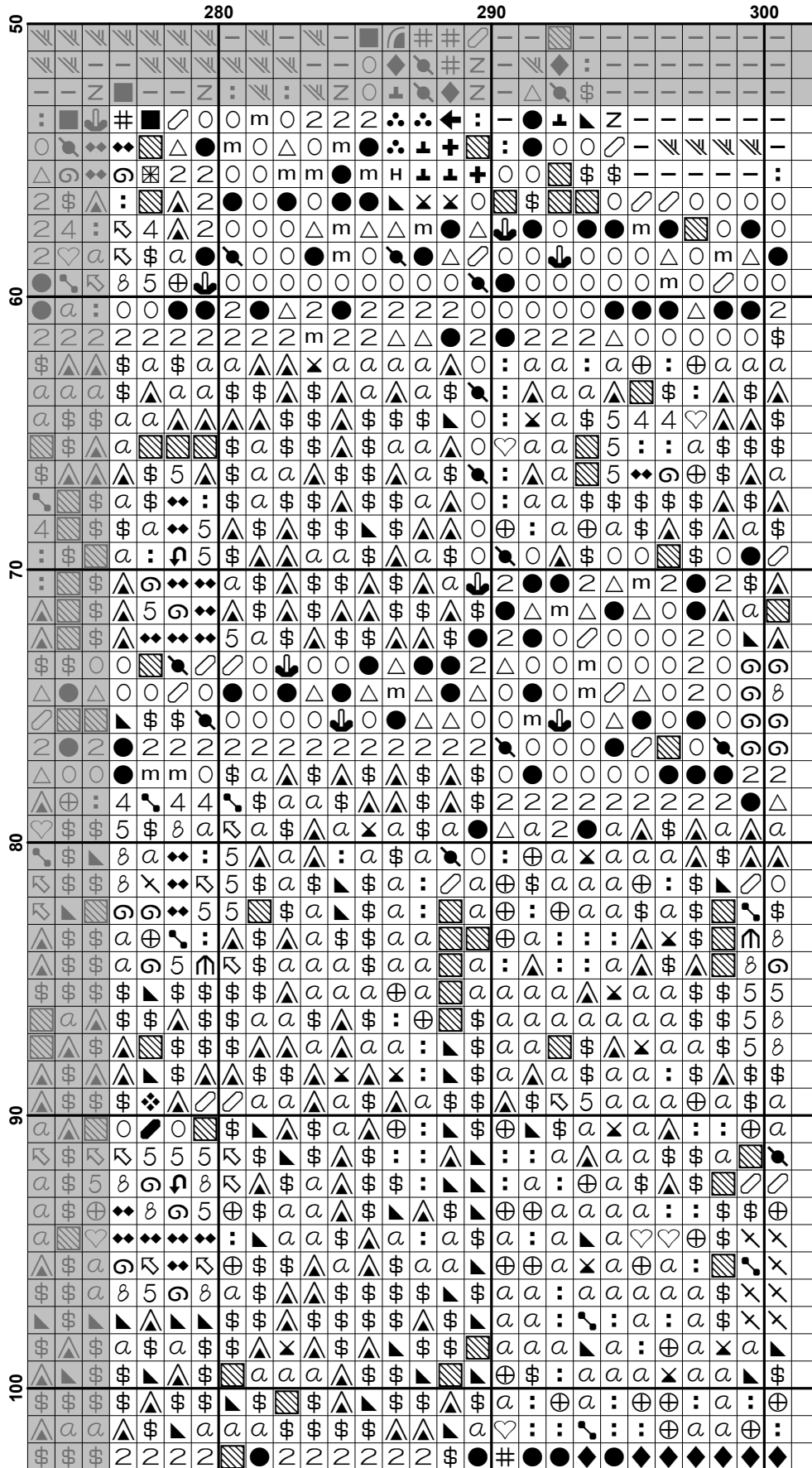

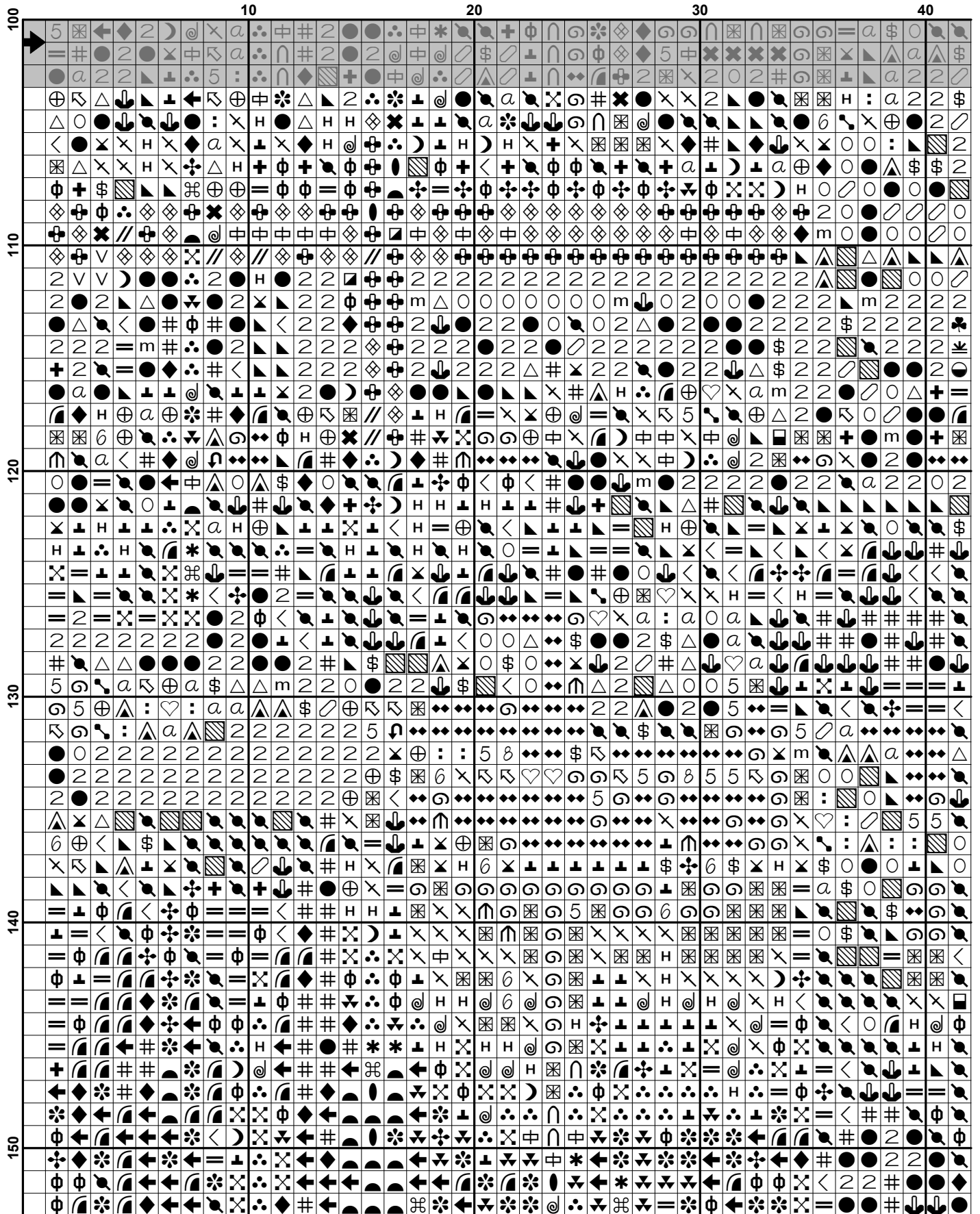

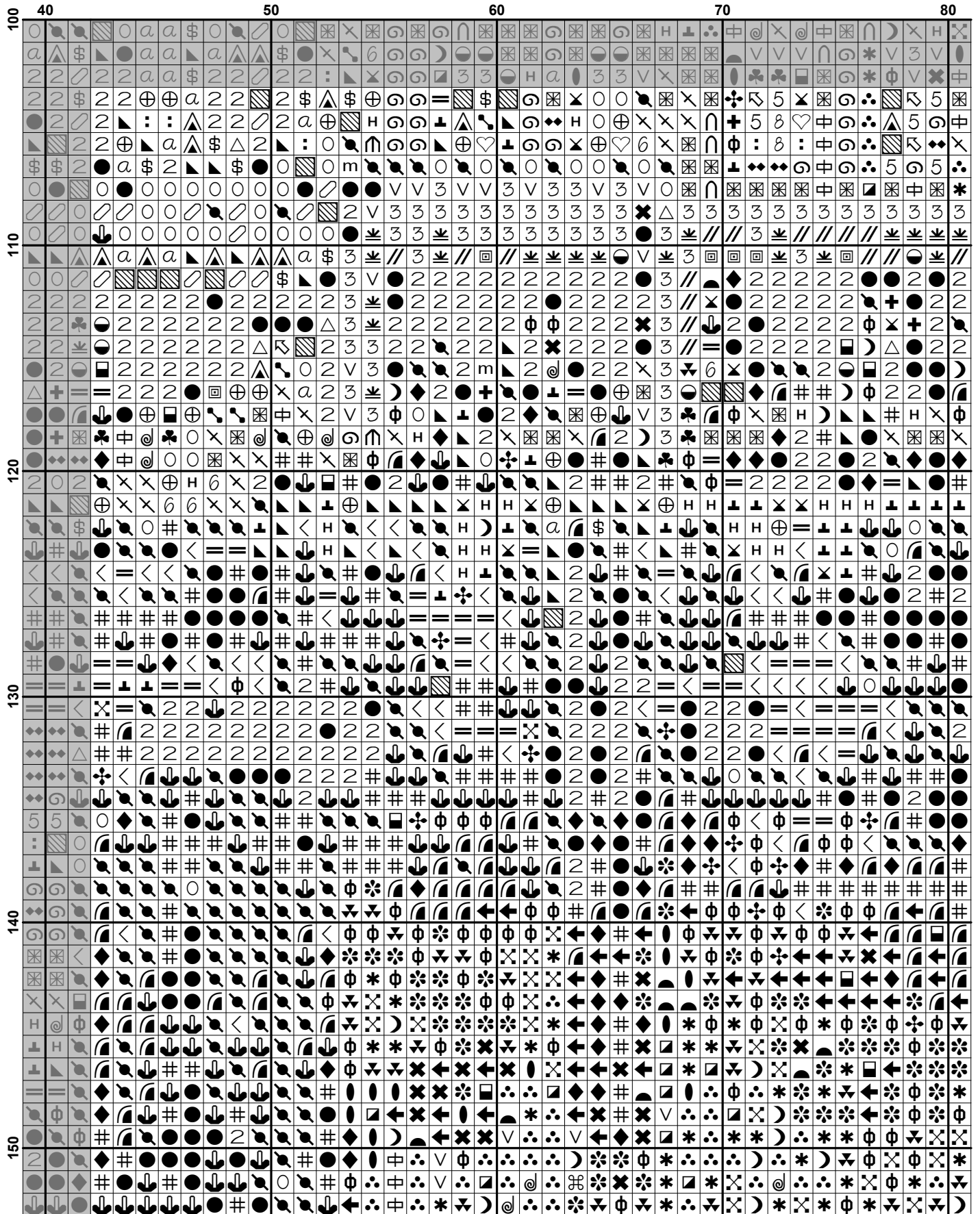

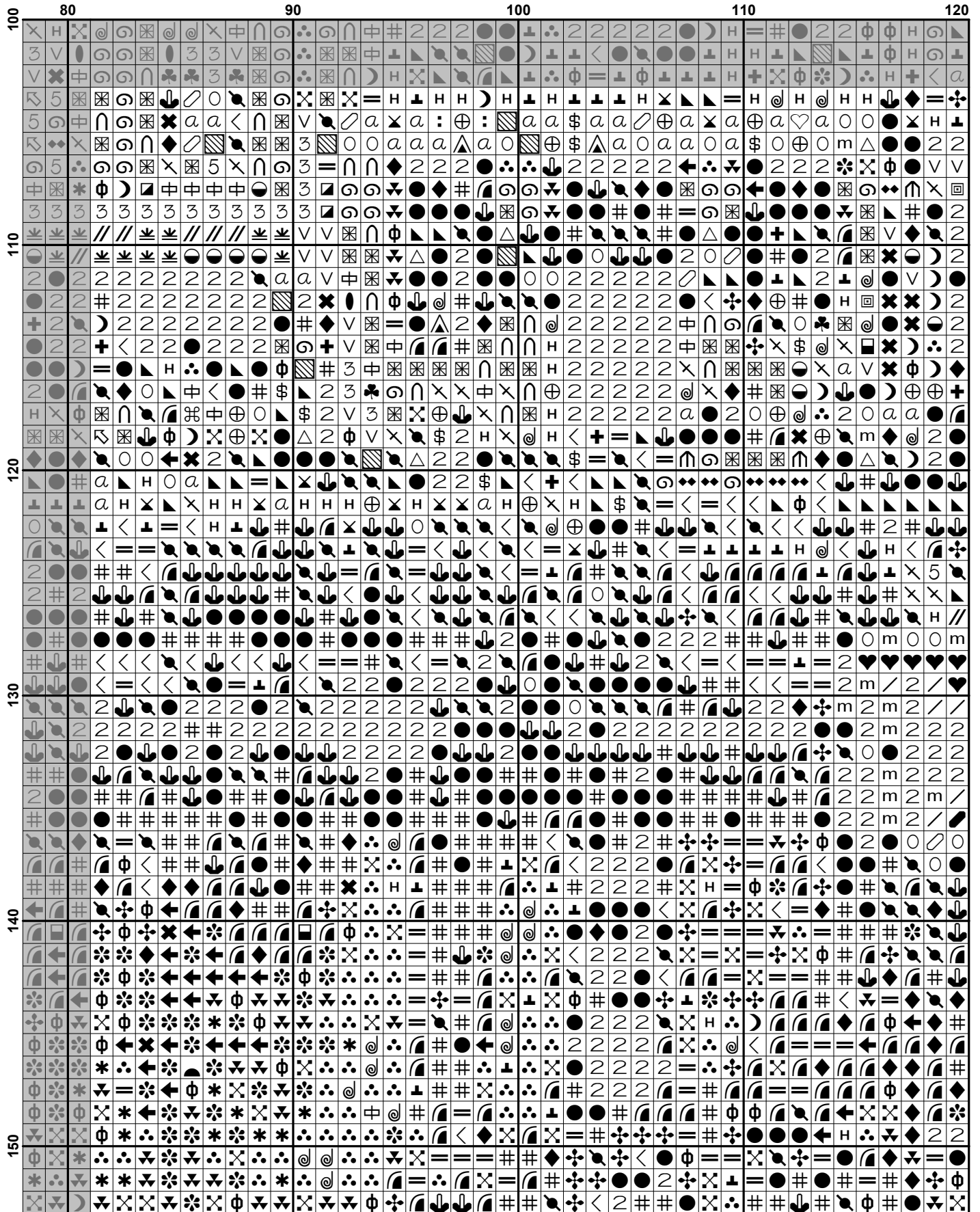

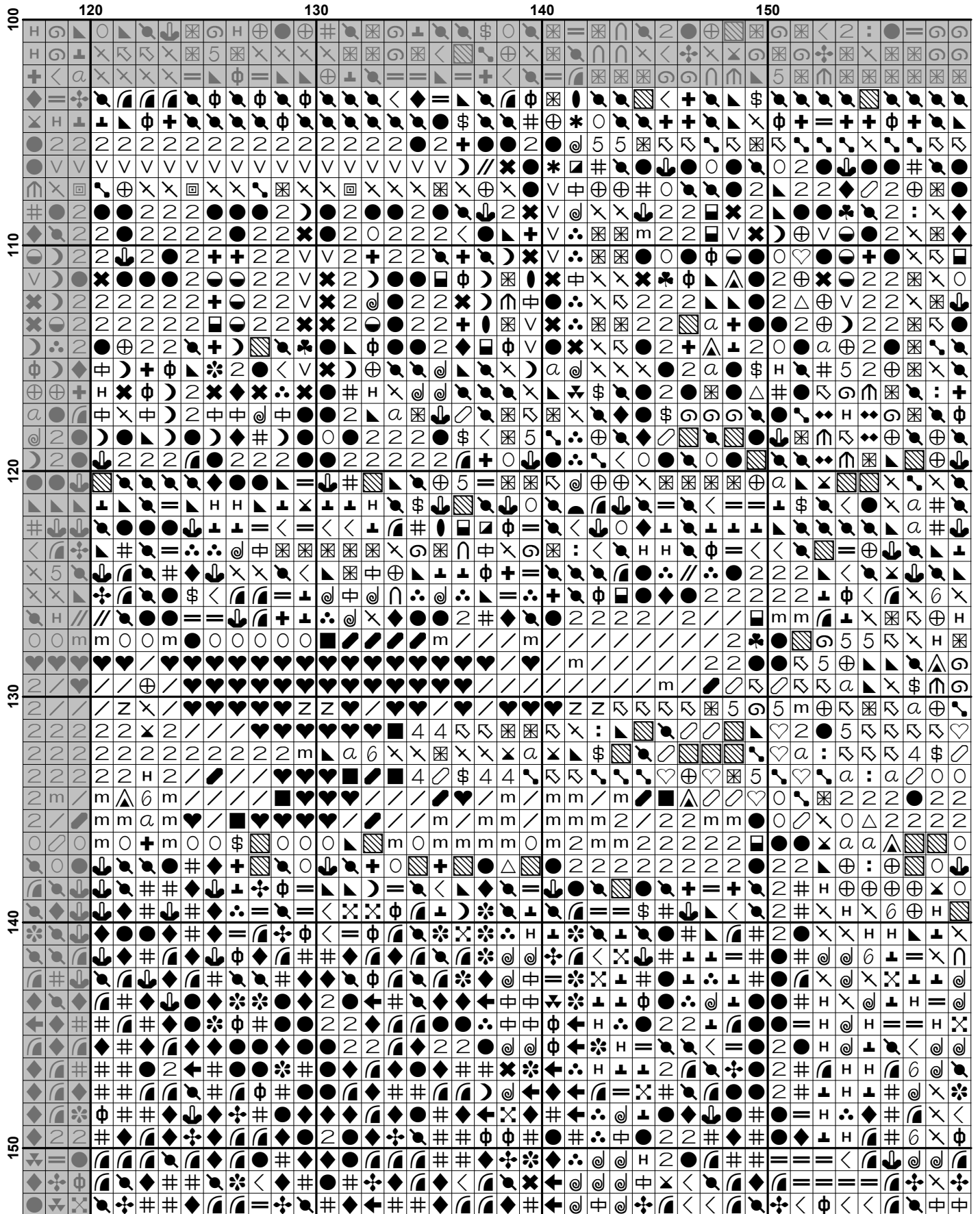

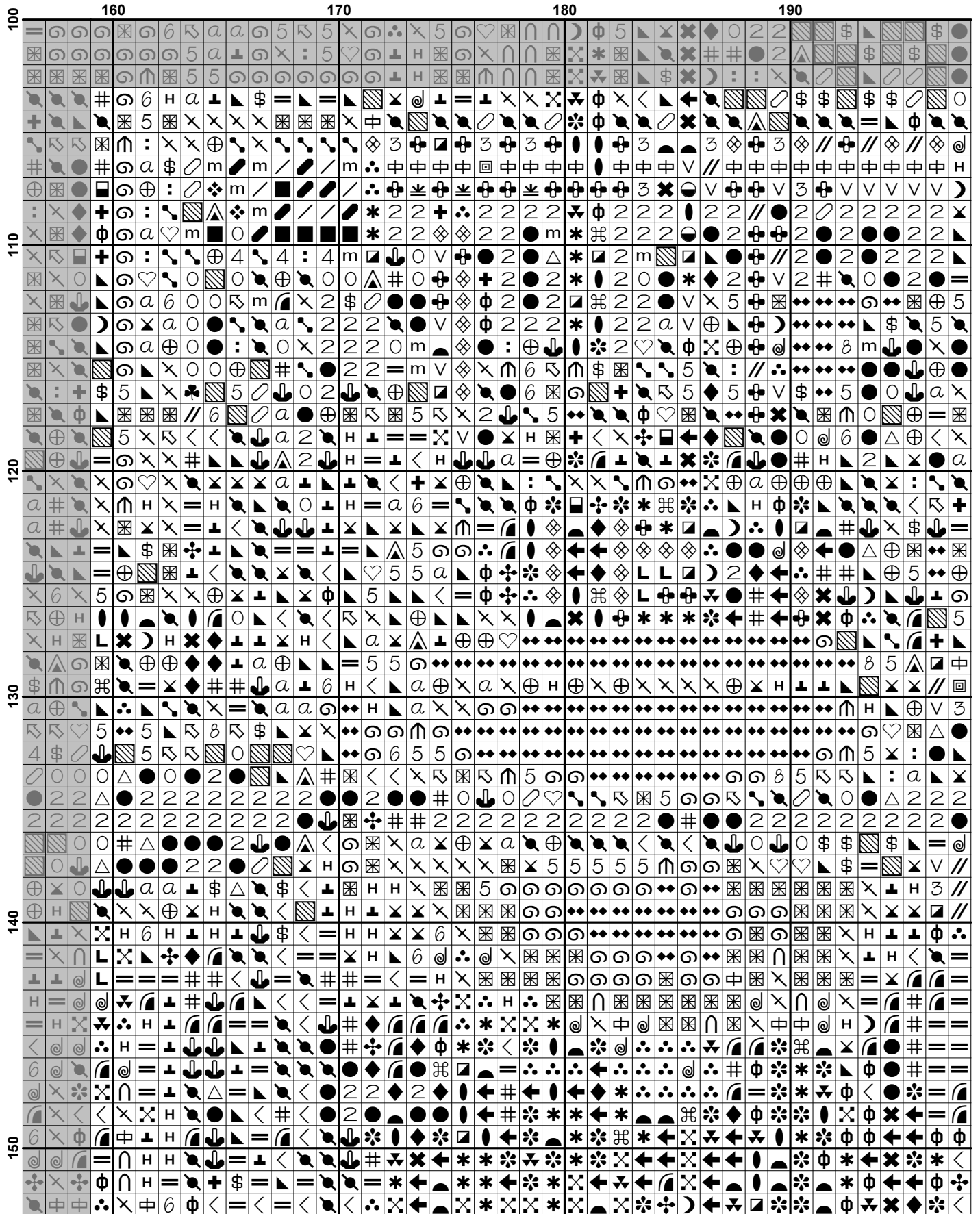

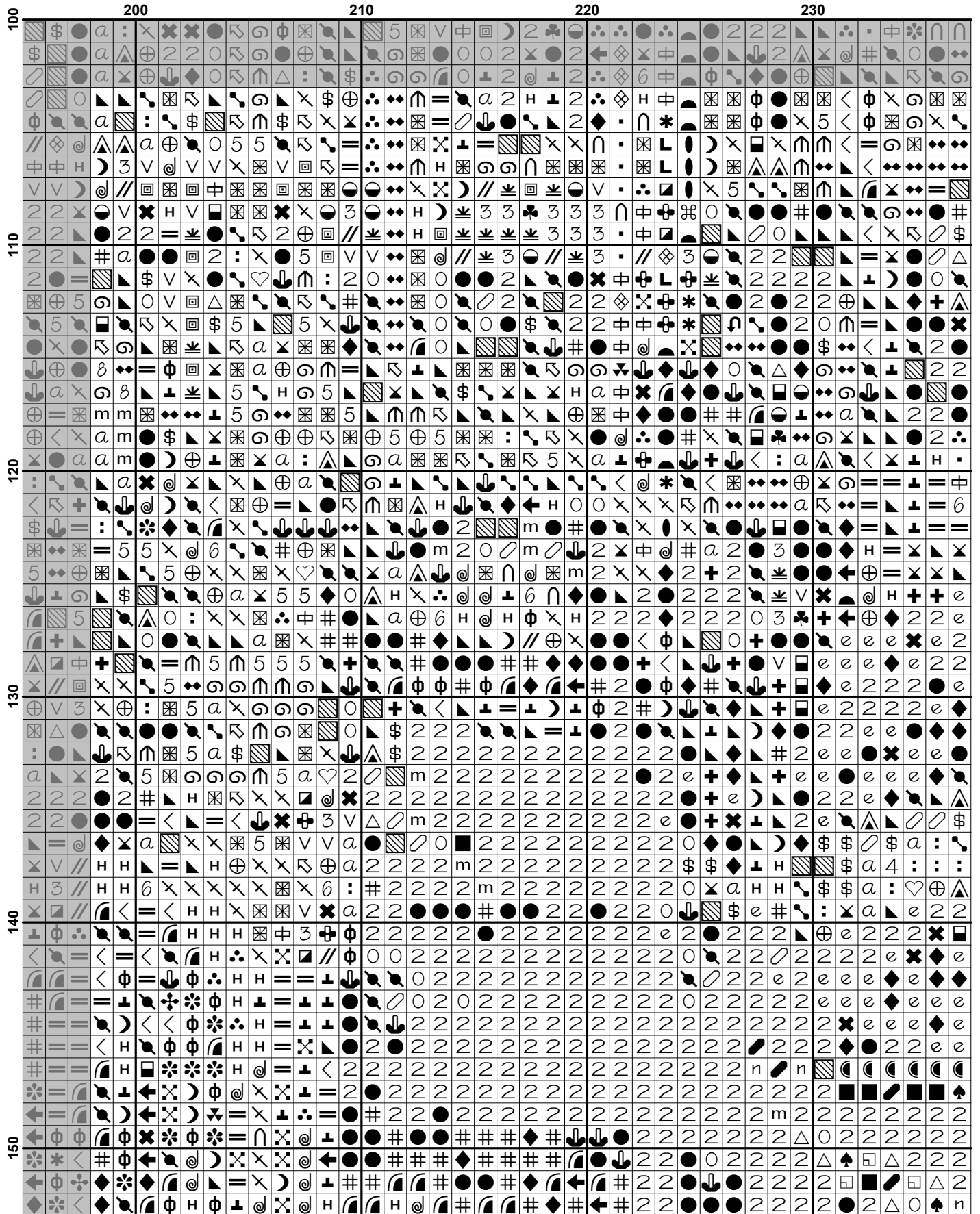



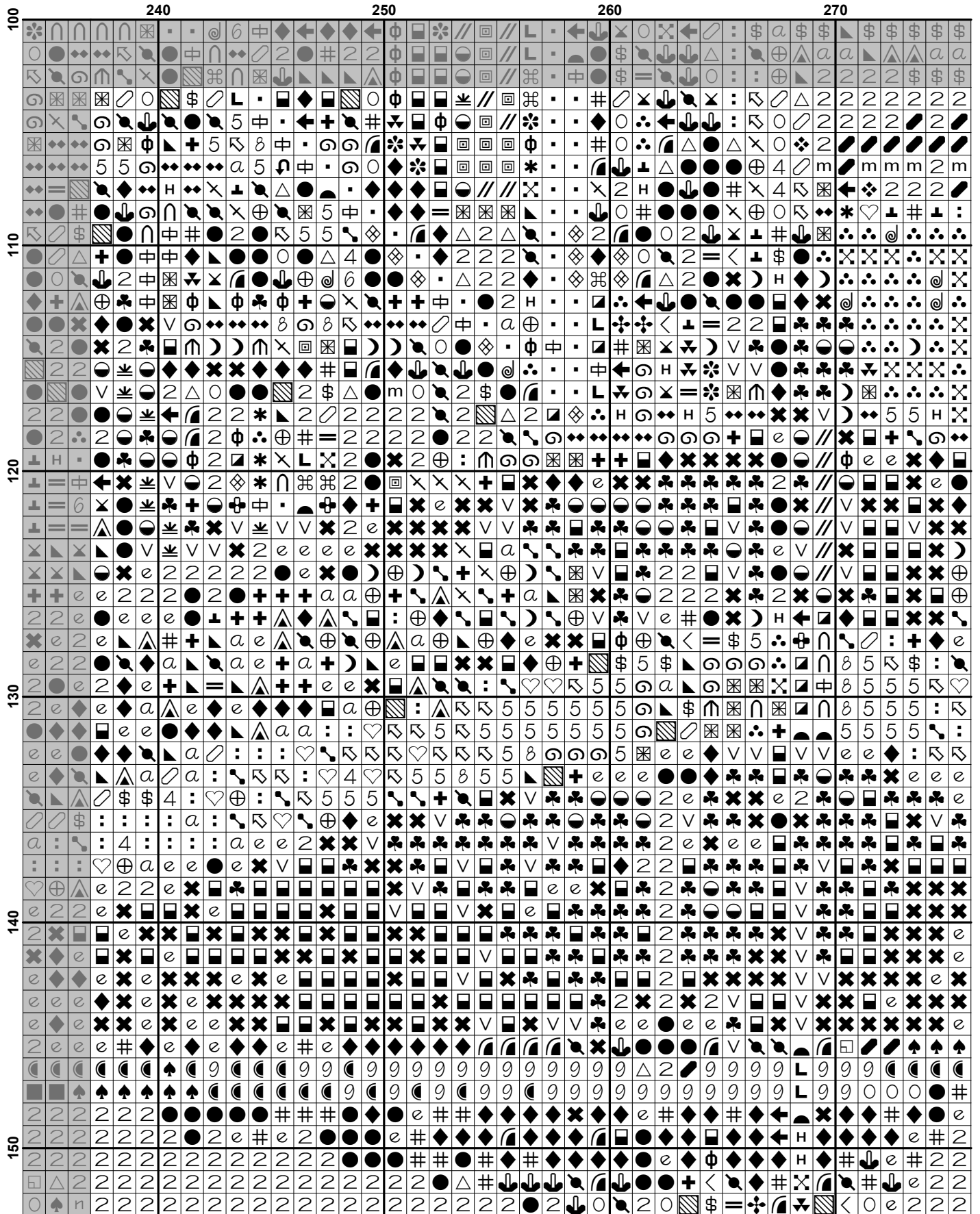

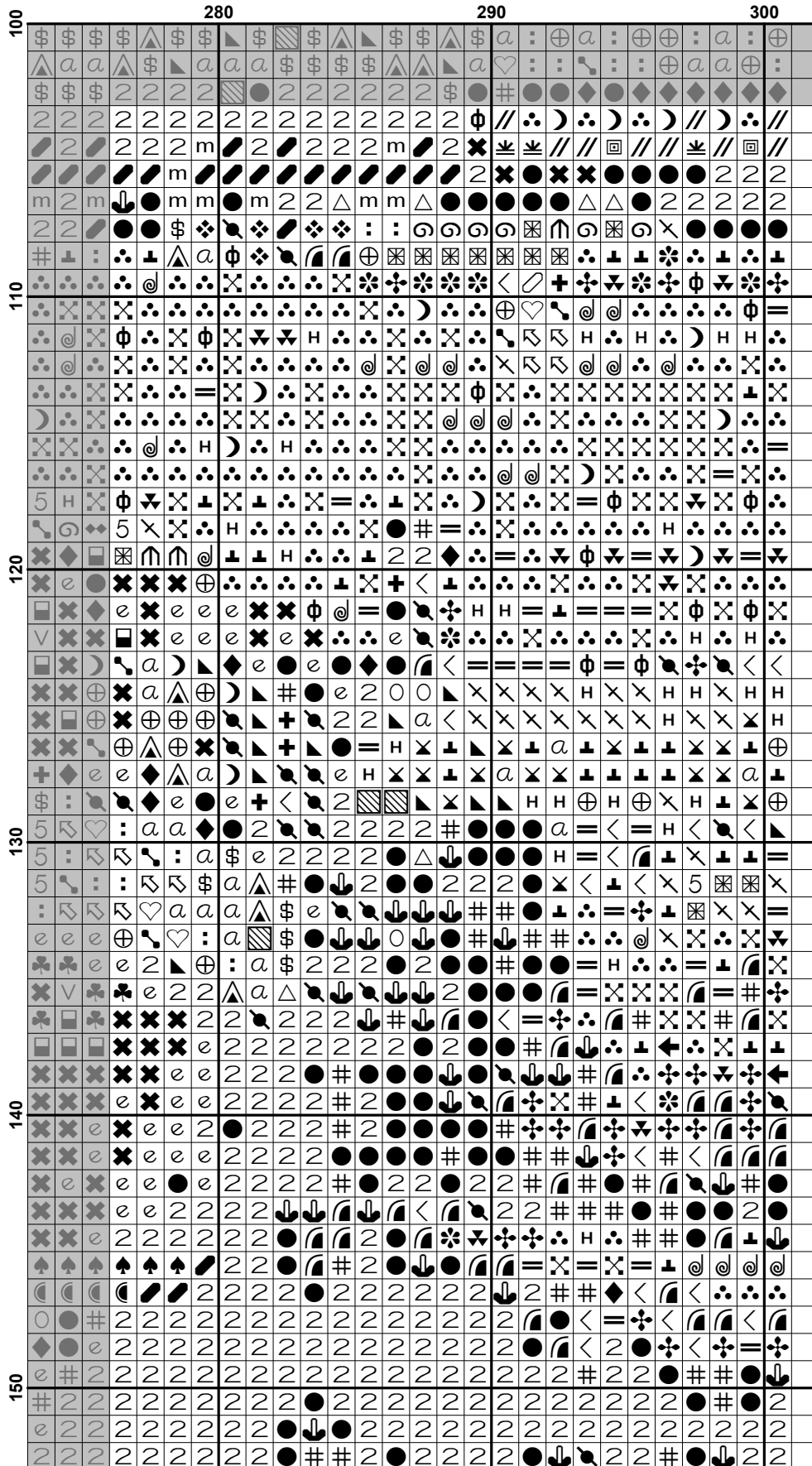

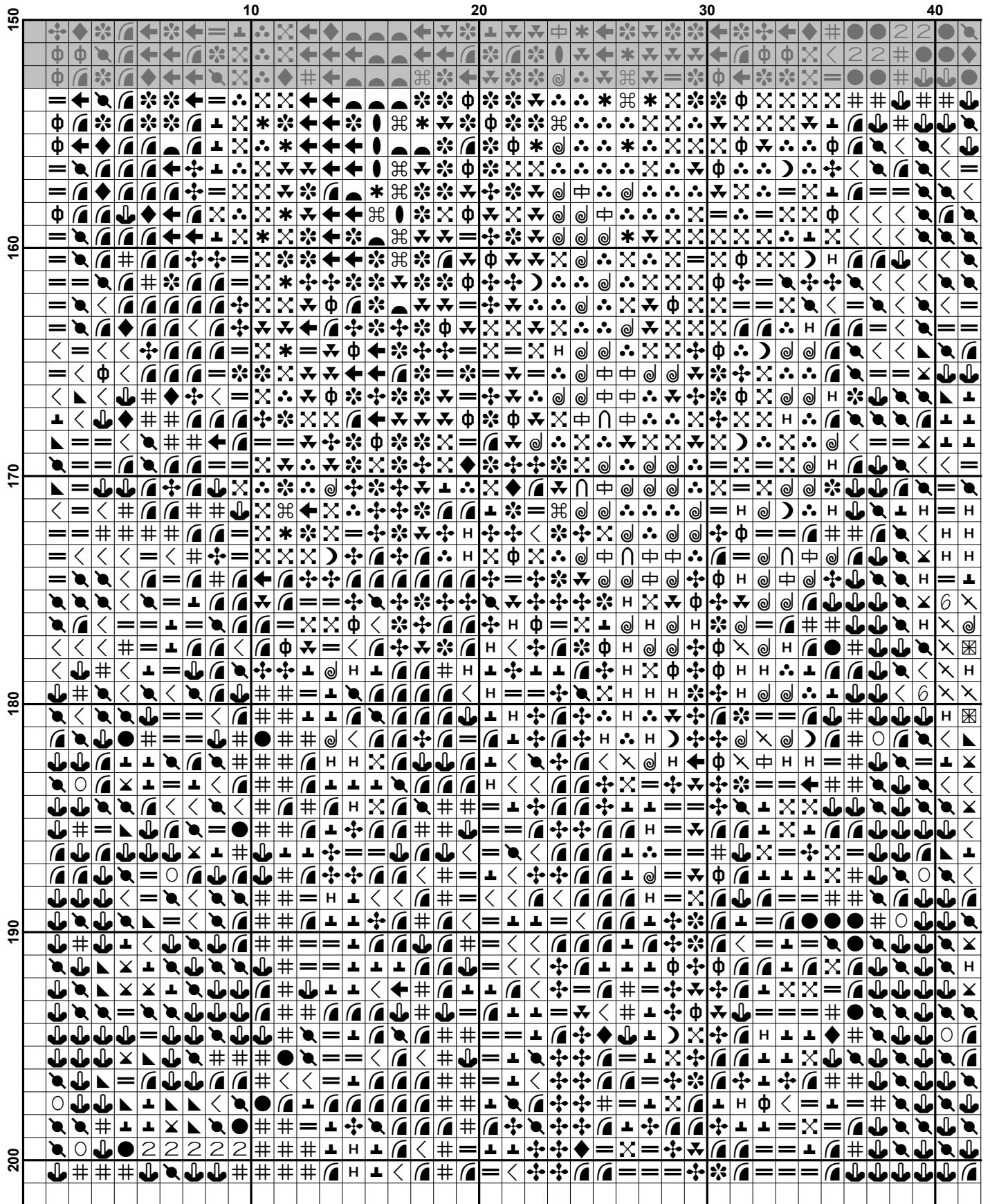

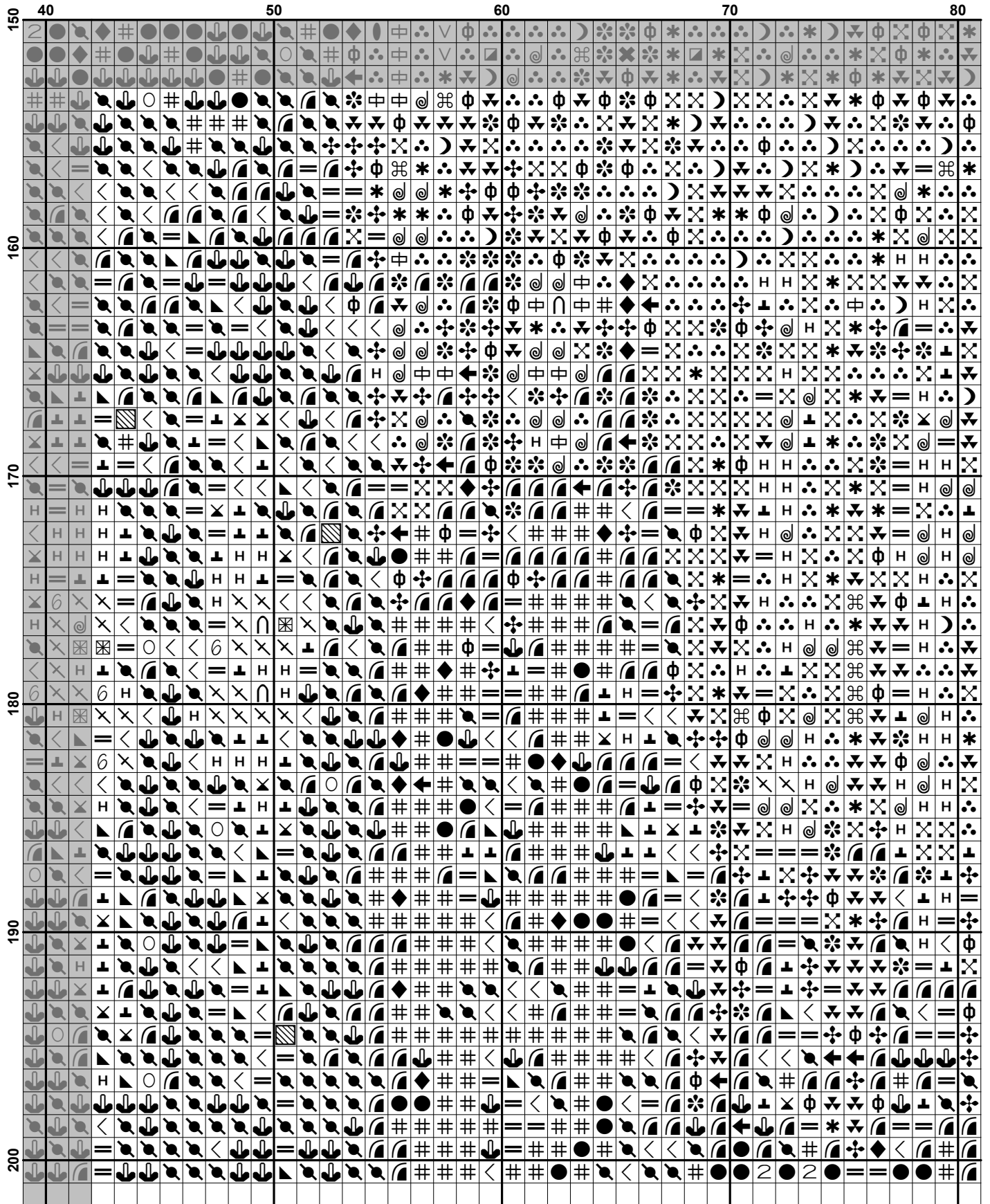

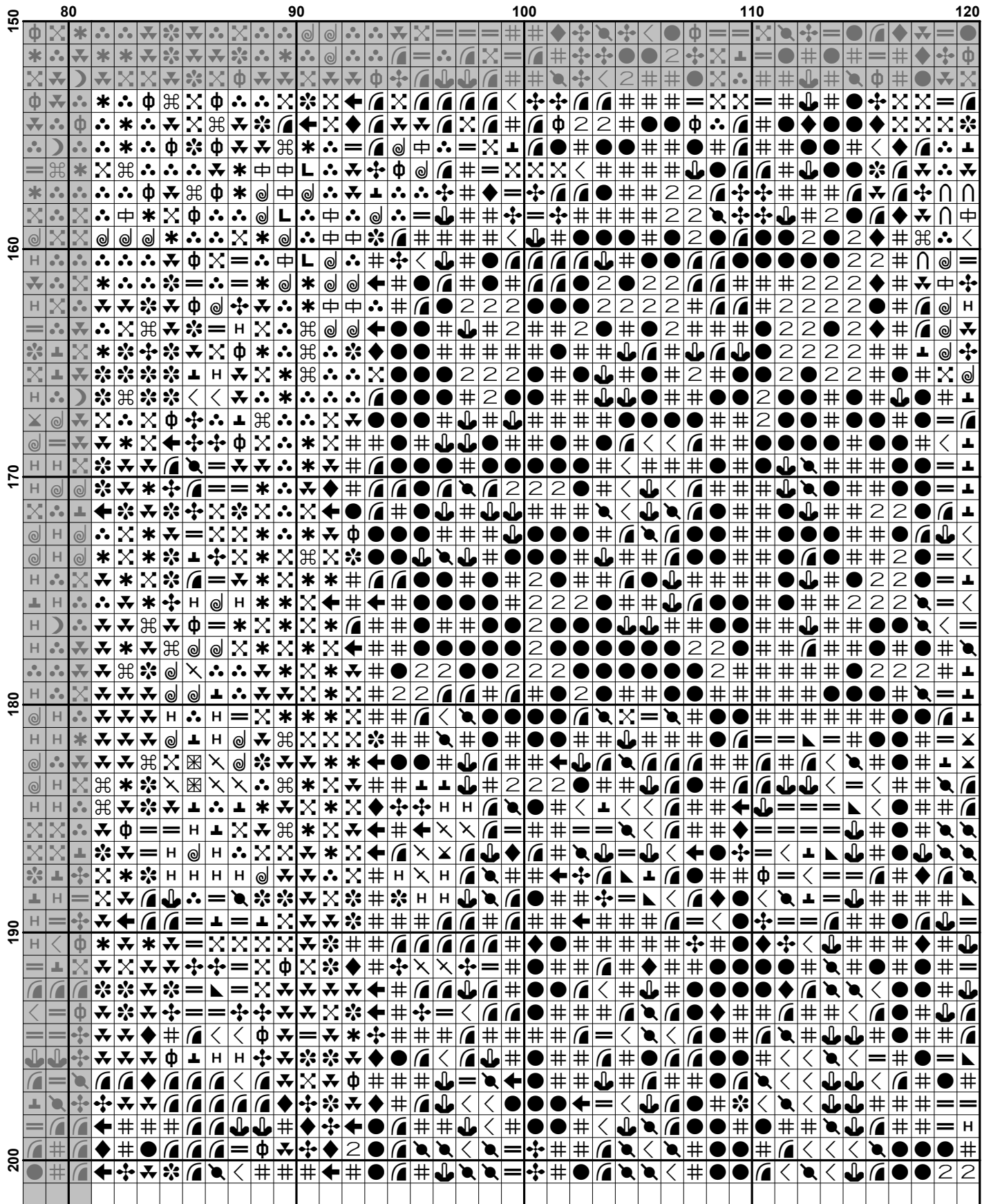

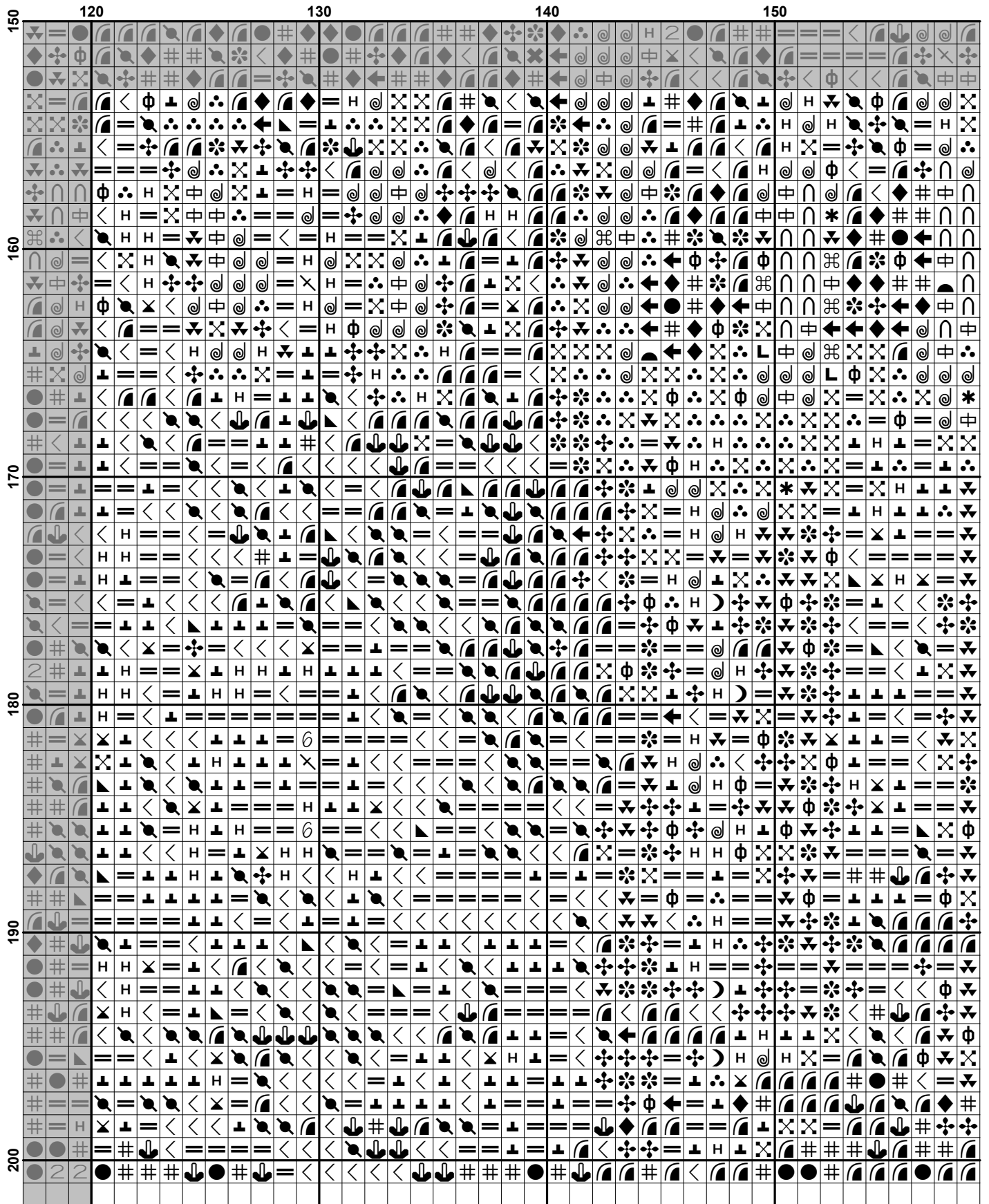

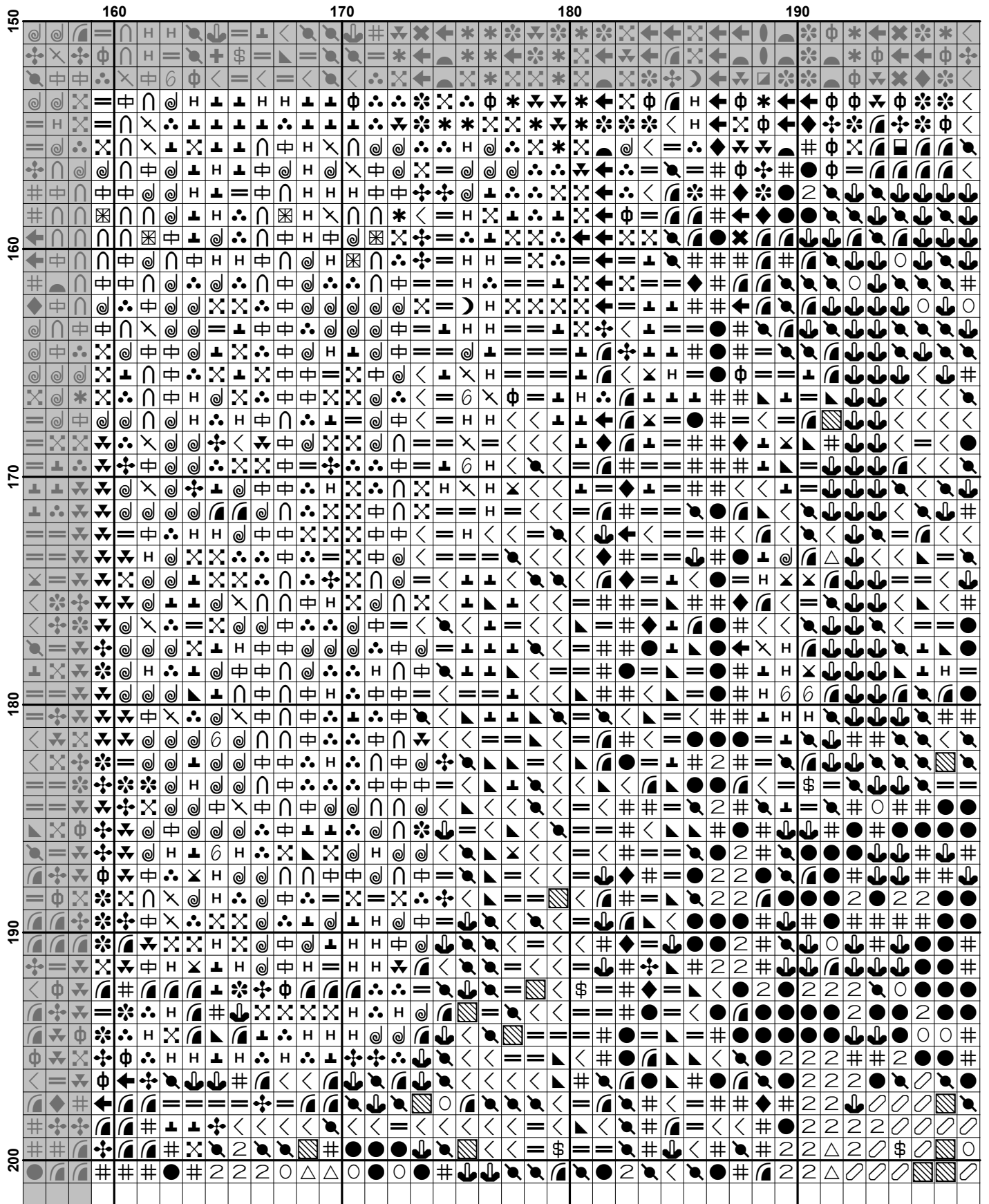

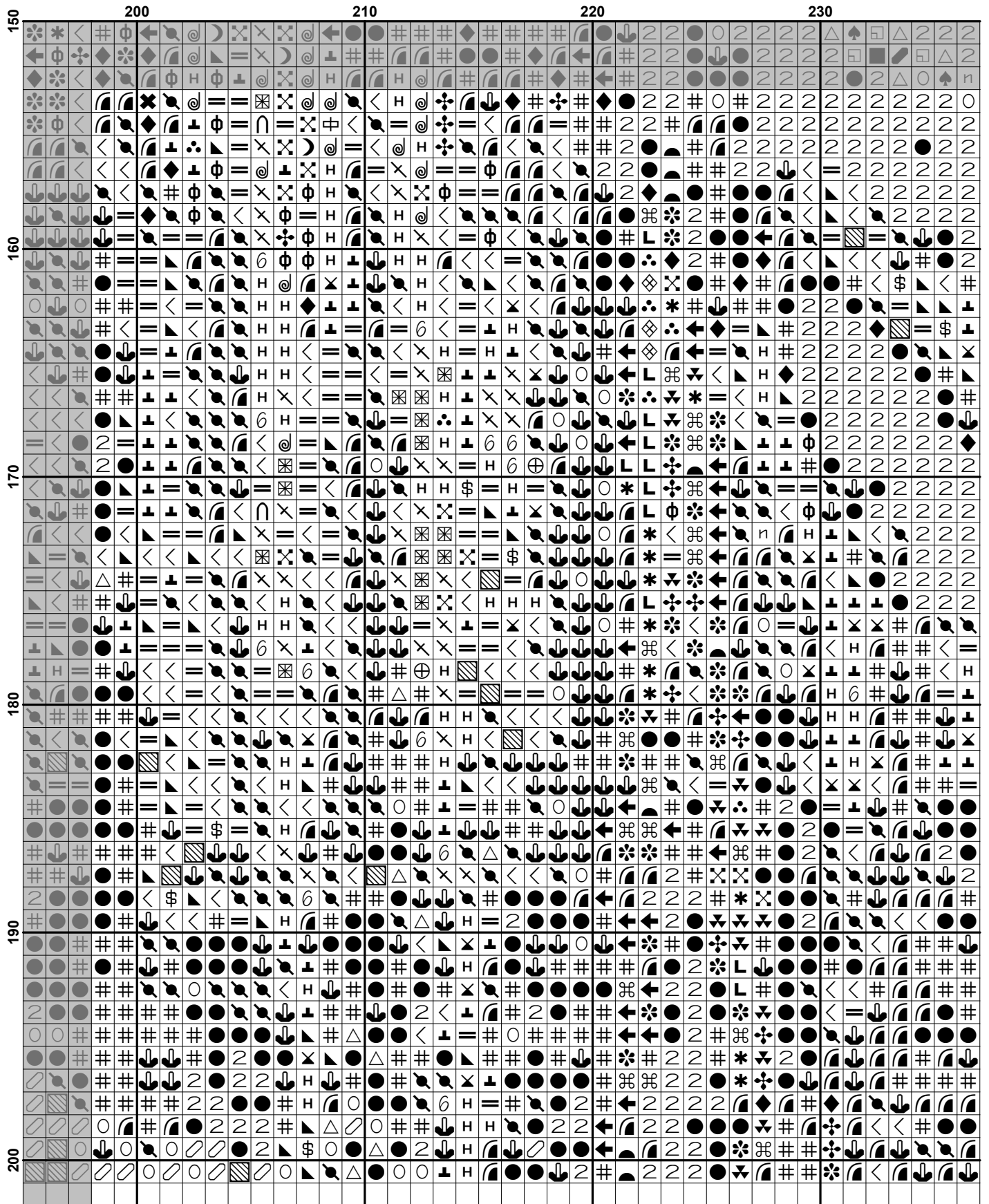



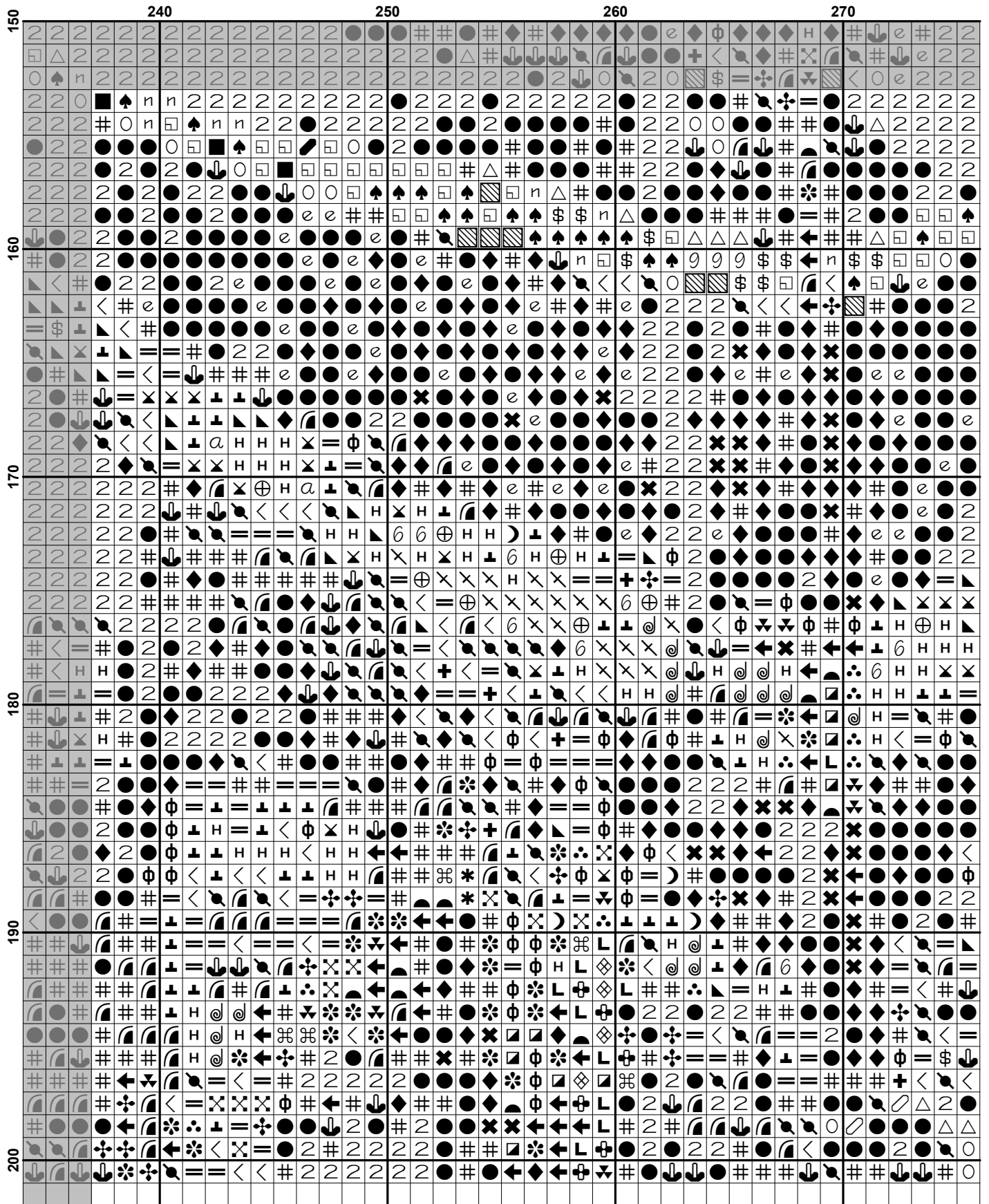

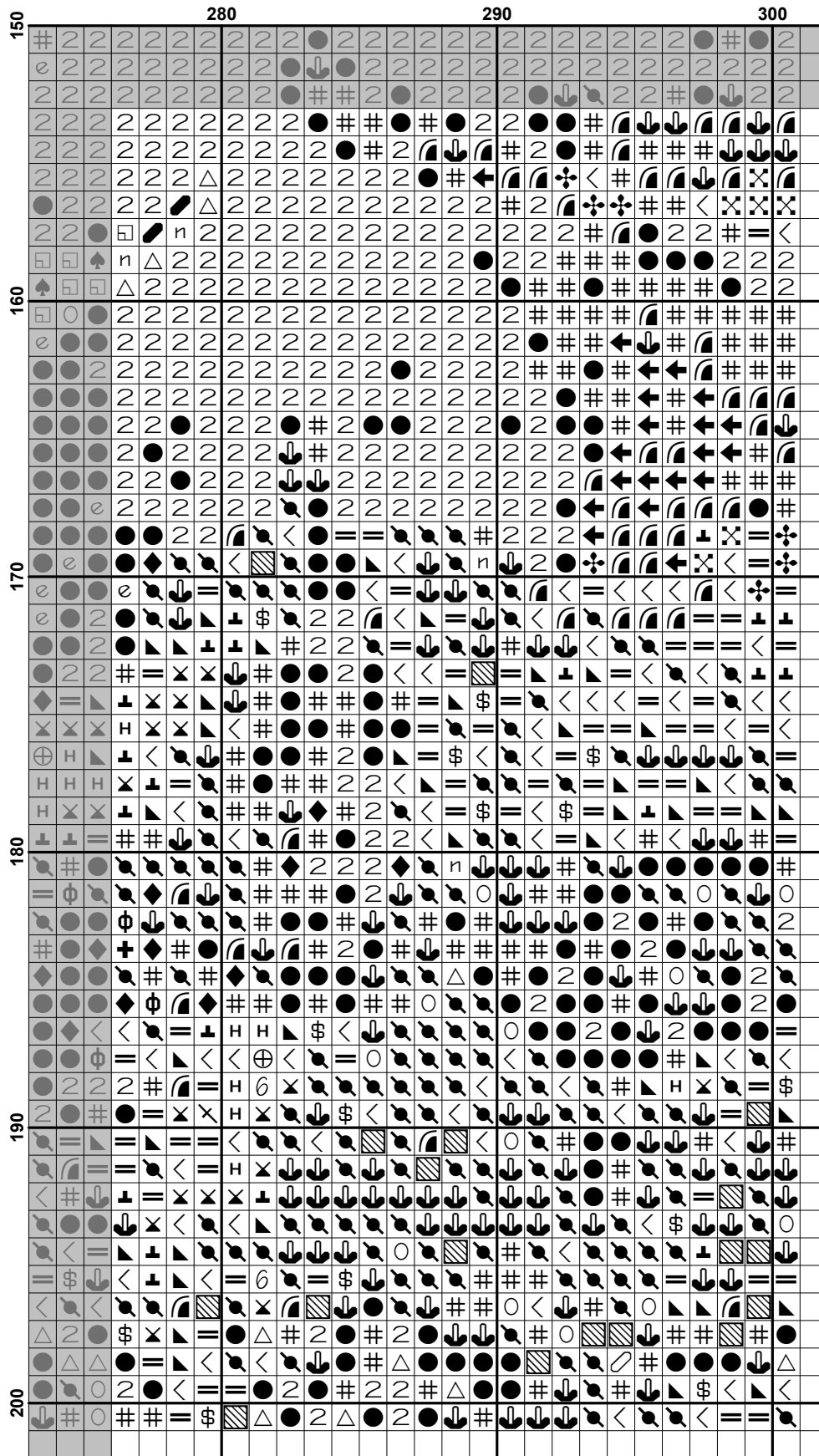









































**Pattern Name:** Honfleur  
**Designed By:** Photo by Edmond Lafoto  
**Company:** Artecy Cross Stitch  
**Copyright:** Copyright Artecy Cross Stitch. All rights Reserved.  
**Fabric:** Aida 14, White  
 300w X 200h Stitches  
**Size(s):** 14 Count, 21-3/8w X 14-1/4h in  
 16 Count, 18-3/4w X 12-1/2h in  
 18 Count, 16-5/8w X 11h in

**Floss Used for Full Stitches:**

Symbol	Strands	Type	Number	Color
	2	DMC	150	Dusty Rose-UL VY DK
	2	DMC	154	Grape-VY DK
	2	DMC	160	Gray Blue-MD
	2	DMC	225	Shell Pink-UL VY LT
	2	DMC	300	Mahogany-VY DK
	2	DMC	301	Mahogany-MD
	2	DMC	310	Black
	2	DMC	315	Antique Mauve-VY DK
	2	DMC	318	Steel Gray-LT
	2	DMC	334	Baby Blue-MD
	2	DMC	372	Mustard-LT
	2	DMC	400	Mahogany-DK
	2	DMC	402	Mahogany-VY LT
	2	DMC	413	Pewter Gray-DK
	2	DMC	420	Hazelnut Brown-DK
	2	DMC	434	Brown-LT
	2	DMC	435	Brown-VY LT
	2	DMC	436	Tan
	2	DMC	451	Shell Gray-DK
	2	DMC	452	Shell Gray-MD
	2	DMC	498	Christmas Red-DK
	2	DMC	520	Fern Green-DK
	2	DMC	524	Fern Green-VY LT
	2	DMC	535	Ash Gray-VY LT
	2	DMC	606	Bright Orange-Red
	2	DMC	610	Drab Brown-DK
	2	DMC	612	Drab Brown-LT
	2	DMC	640	Beige Gray-VY DK
	2	DMC	645	Beaver Gray-VY DK
	2	DMC	647	Beaver Gray-MD
	2	DMC	648	Beaver Gray-LT
	2	DMC	720	Orange Spice-DK
	2	DMC	741	Tangerine-MD
	2	DMC	742	Tangerine-LT
	2	DMC	779	Cocoa-DK
	2	DMC	780	Topaz-UL VY DK
	2	DMC	782	Topaz-DK
	2	DMC	796	Royal Blue-DK
	2	DMC	799	Delft Blue-MD
	2	DMC	801	Coffee Brown-DK
	2	DMC	809	Delft Blue
	2	DMC	813	Blue-LT
	2	DMC	814	Garnet-DK
	2	DMC	820	Royal Blue-VY DK
	2	DMC	823	Navy Blue-DK

Symbol	Strands	Type	Number	Color
	2	DMC	826	Blue-MD
	2	DMC	840	Beige Brown-MD
	2	DMC	869	Hazelnut Brown-VY DK
	2	DMC	893	Carnation-LT
	2	DMC	902	Garnet-VY DK
	2	DMC	919	Red Copper
	2	DMC	920	Copper-MD
	2	DMC	930	Antique Blue-DK
	2	DMC	931	Antique Blue-MD
	2	DMC	934	Black Avocado Green
	2	DMC	935	Avocado Green-DK
	2	DMC	938	Coffee Brown-UL DK
	2	DMC	943	Bright Green-MD
	2	DMC	950	Desert Sand-LT
	2	DMC	958	Sea Green-DK
	2	DMC	975	Golden Brown-DK
	2	DMC	3031	Mocha Brown-VY DK
	2	DMC	3033	Mocha Brown-VY LT
	2	DMC	3041	Antique Violet-MD
	2	DMC	3325	Baby Blue-LT
	2	DMC	3371	Black Brown
	2	DMC	3685	Mauve-DK
	2	DMC	3705	Melon-DK
	2	DMC	3722	Shell Pink-MD
	2	DMC	3750	Antique Blue-VY DK
	2	DMC	3756	Baby Blue-UL VY LT
	2	DMC	3760	Wedgewood-MD
	2	DMC	3770	Tawny-VY LT
	2	DMC	3799	Pewter Gray-VY DK
	2	DMC	3801	Christmas Red-LT
	2	DMC	3814	Aquamarine
	2	DMC	3822	Straw-LT
	2	DMC	3831	Raspberry-DK
	2	DMC	3858	Rosewood-MD
	2	DMC	3860	Cocoa
	2	DMC	3861	Cocoa-LT
	2	DMC	3862	Mocha Beige-DK
	2	DMC	3864	Mocha Beige-LT
	2	DMC	3865	Winter White
	2	DMC	3866	Mocha Brown-UL VY LT

**Notes:**

The middle of this pattern can be found on page 12 and is 151 stitches across and 101 stitches down.

Pattern layout using page numbers in top left.

```

1  2  3  4  5  6  7  8
9  10 11 12 13 14 15 16
17 18 19 20 21 22 23 24
25 26 27 28 29 30 31 32

```

## Usage Summary

Strands Per Skein: 6

Skein Length: 313.0 in

Type	Number	Full	Half	Quarter	Petite	Back(in)	Str(in)	Spec(in)	French	Bead	Skein Est.
DMC	150	176	0	0	0	0.0	0.0	0.0	0	0	1.000
DMC	154	236	0	0	0	0.0	0.0	0.0	0	0	1.000
DMC	160	54	0	0	0	0.0	0.0	0.0	0	0	1.000
DMC	225	148	0	0	0	0.0	0.0	0.0	0	0	1.000
DMC	300	429	0	0	0	0.0	0.0	0.0	0	0	1.000
DMC	301	288	0	0	0	0.0	0.0	0.0	0	0	1.000
DMC	310	3420	0	0	0	0.0	0.0	0.0	0	0	2.000
DMC	315	221	0	0	0	0.0	0.0	0.0	0	0	1.000
DMC	318	65	0	0	0	0.0	0.0	0.0	0	0	1.000
DMC	334	788	0	0	0	0.0	0.0	0.0	0	0	1.000
DMC	372	135	0	0	0	0.0	0.0	0.0	0	0	1.000
DMC	400	121	0	0	0	0.0	0.0	0.0	0	0	1.000
DMC	402	899	0	0	0	0.0	0.0	0.0	0	0	1.000
DMC	413	416	0	0	0	0.0	0.0	0.0	0	0	1.000
DMC	420	922	0	0	0	0.0	0.0	0.0	0	0	1.000
DMC	434	591	0	0	0	0.0	0.0	0.0	0	0	1.000
DMC	435	1131	0	0	0	0.0	0.0	0.0	0	0	1.000
DMC	436	939	0	0	0	0.0	0.0	0.0	0	0	1.000
DMC	451	1216	0	0	0	0.0	0.0	0.0	0	0	1.000
DMC	452	452	0	0	0	0.0	0.0	0.0	0	0	1.000
DMC	498	185	0	0	0	0.0	0.0	0.0	0	0	1.000
DMC	520	35	0	0	0	0.0	0.0	0.0	0	0	1.000
DMC	524	237	0	0	0	0.0	0.0	0.0	0	0	1.000
DMC	535	949	0	0	0	0.0	0.0	0.0	0	0	1.000
DMC	606	114	0	0	0	0.0	0.0	0.0	0	0	1.000
DMC	610	1366	0	0	0	0.0	0.0	0.0	0	0	1.000
DMC	612	1016	0	0	0	0.0	0.0	0.0	0	0	1.000
DMC	640	516	0	0	0	0.0	0.0	0.0	0	0	1.000
DMC	645	1161	0	0	0	0.0	0.0	0.0	0	0	1.000
DMC	647	555	0	0	0	0.0	0.0	0.0	0	0	1.000
DMC	648	575	0	0	0	0.0	0.0	0.0	0	0	1.000
DMC	720	116	0	0	0	0.0	0.0	0.0	0	0	1.000
DMC	741	121	0	0	0	0.0	0.0	0.0	0	0	1.000
DMC	742	113	0	0	0	0.0	0.0	0.0	0	0	1.000
DMC	779	2688	0	0	0	0.0	0.0	0.0	0	0	2.000
DMC	780	102	0	0	0	0.0	0.0	0.0	0	0	1.000
DMC	782	64	0	0	0	0.0	0.0	0.0	0	0	1.000
DMC	796	67	0	0	0	0.0	0.0	0.0	0	0	1.000
DMC	799	2484	0	0	0	0.0	0.0	0.0	0	0	2.000
DMC	801	1782	0	0	0	0.0	0.0	0.0	0	0	1.000
DMC	809	199	0	0	0	0.0	0.0	0.0	0	0	1.000
DMC	813	748	0	0	0	0.0	0.0	0.0	0	0	1.000
DMC	814	361	0	0	0	0.0	0.0	0.0	0	0	1.000
DMC	820	74	0	0	0	0.0	0.0	0.0	0	0	1.000
DMC	823	278	0	0	0	0.0	0.0	0.0	0	0	1.000
DMC	826	5220	0	0	0	0.0	0.0	0.0	0	0	3.000
DMC	840	1237	0	0	0	0.0	0.0	0.0	0	0	1.000
DMC	869	588	0	0	0	0.0	0.0	0.0	0	0	1.000
DMC	893	55	0	0	0	0.0	0.0	0.0	0	0	1.000
DMC	902	779	0	0	0	0.0	0.0	0.0	0	0	1.000
DMC	919	79	0	0	0	0.0	0.0	0.0	0	0	1.000

Type	Number	Full	Half	Quarter	Petite	Back(in)	Str(in)	Spec(in)	French	Bead	Skein	Est.
DMC	920	57	0	0	0	0.0	0.0	0.0	0	0	1.000	
DMC	930	59	0	0	0	0.0	0.0	0.0	0	0	1.000	
DMC	931	204	0	0	0	0.0	0.0	0.0	0	0	1.000	
DMC	934	434	0	0	0	0.0	0.0	0.0	0	0	1.000	
DMC	935	17	0	0	0	0.0	0.0	0.0	0	0	1.000	
DMC	938	2158	0	0	0	0.0	0.0	0.0	0	0	2.000	
DMC	943	29	0	0	0	0.0	0.0	0.0	0	0	1.000	
DMC	950	1082	0	0	0	0.0	0.0	0.0	0	0	1.000	
DMC	958	43	0	0	0	0.0	0.0	0.0	0	0	1.000	
DMC	975	618	0	0	0	0.0	0.0	0.0	0	0	1.000	
DMC	3031	1602	0	0	0	0.0	0.0	0.0	0	0	1.000	
DMC	3033	494	0	0	0	0.0	0.0	0.0	0	0	1.000	
DMC	3041	613	0	0	0	0.0	0.0	0.0	0	0	1.000	
DMC	3325	18	0	0	0	0.0	0.0	0.0	0	0	1.000	
DMC	3371	3021	0	0	0	0.0	0.0	0.0	0	0	2.000	
DMC	3685	236	0	0	0	0.0	0.0	0.0	0	0	1.000	
DMC	3705	88	0	0	0	0.0	0.0	0.0	0	0	1.000	
DMC	3722	284	0	0	0	0.0	0.0	0.0	0	0	1.000	
DMC	3750	68	0	0	0	0.0	0.0	0.0	0	0	1.000	
DMC	3756	19	0	0	0	0.0	0.0	0.0	0	0	1.000	
DMC	3760	3202	0	0	0	0.0	0.0	0.0	0	0	2.000	
DMC	3770	888	0	0	0	0.0	0.0	0.0	0	0	1.000	
DMC	3799	1317	0	0	0	0.0	0.0	0.0	0	0	1.000	
DMC	3801	62	0	0	0	0.0	0.0	0.0	0	0	1.000	
DMC	3814	36	0	0	0	0.0	0.0	0.0	0	0	1.000	
DMC	3822	381	0	0	0	0.0	0.0	0.0	0	0	1.000	
DMC	3831	109	0	0	0	0.0	0.0	0.0	0	0	1.000	
DMC	3858	804	0	0	0	0.0	0.0	0.0	0	0	1.000	
DMC	3860	1276	0	0	0	0.0	0.0	0.0	0	0	1.000	
DMC	3861	713	0	0	0	0.0	0.0	0.0	0	0	1.000	
DMC	3862	1816	0	0	0	0.0	0.0	0.0	0	0	2.000	
DMC	3864	948	0	0	0	0.0	0.0	0.0	0	0	1.000	
DMC	3865	687	0	0	0	0.0	0.0	0.0	0	0	1.000	
DMC	3866	106	0	0	0	0.0	0.0	0.0	0	0	1.000	