

Artecy

CROSS STITCH

Beautiful Mermaid



* Original image© T Clarke using Midjourney AI
Cross Stitch Design by Tereena Clarke.

Completed Size = 200w x 300h Stitches

14 Count, 14.5w x 21.5h inches (37cm x 55cm)

16 Count, 12.5w x 19h inches (32cm x 48cm)

18 Count, 11.5w x 17h inches (29cm x 43cm)

Uses 99 DMC cotton colours. Only full cross stitches are used in this pattern.

Pattern Instructions

* This pattern can be worked on any fabric type, colour or count you prefer. To work out the size of the finished article, take the number of stitches wide and high and divide it by the count of your fabric (e.g. 14,16,18 count aida etc) to get the size in inches. Times it by 2.54 to get centimetres. We have the sizes in inches shown on the previous page. Also leave at least a few inches of fabric around each side of the design to assist in framing. The higher the fabric count the smaller the completed project will be.

* To put the pattern together look in the top and bottom corners. The page numbers in brackets show which page number it joins up to. Page 1 always starts at the top left hand side of the pattern. Our pages also have a shaded grey section. This indicates a 3 row overlap from adjoining pages to assist with reading the pattern. PLEASE DO NOT RESTITCH THIS AREA.

* You should begin at the centre of the pattern. To find the centre of the pattern it is just a matter of laying the pattern out and locating the arrows at the top and left hand side of the patterns, they are determined by dividing the stitch numbers wide and high in half. Where the two points meet in the middle, that is the centre.

* If you need more assistance to find the middle of your pattern or the page layout, please see the notes section on the colour symbol chart. The easiest way to stitch this pattern, as it has multiple pages, is to stitch one page at a time.

* We suggest using two strands of floss for each stitch and one strand for backstitching if the pattern calls for it.

We hope you enjoy stitching our pattern.

Thanks and Best Wishes
Tereena Clarke

Artecy Cross Stitch
Po Box 3474
Tuggerah, NSW 2259
Australia

Websites: www.artecy.com and www.artecyshop.com
Email: artecy@artecy.com or stitch@artecyshop.com

*Patterns are strictly for personal use only. It is against our copyright to make kits for sale from our designs or to sell, copy or redistribute this pattern in any form. You may not upload our patterns to any internet forums or groups or any other website. You may make 1 copy of this pattern for a working copy for your own personal use if needed.

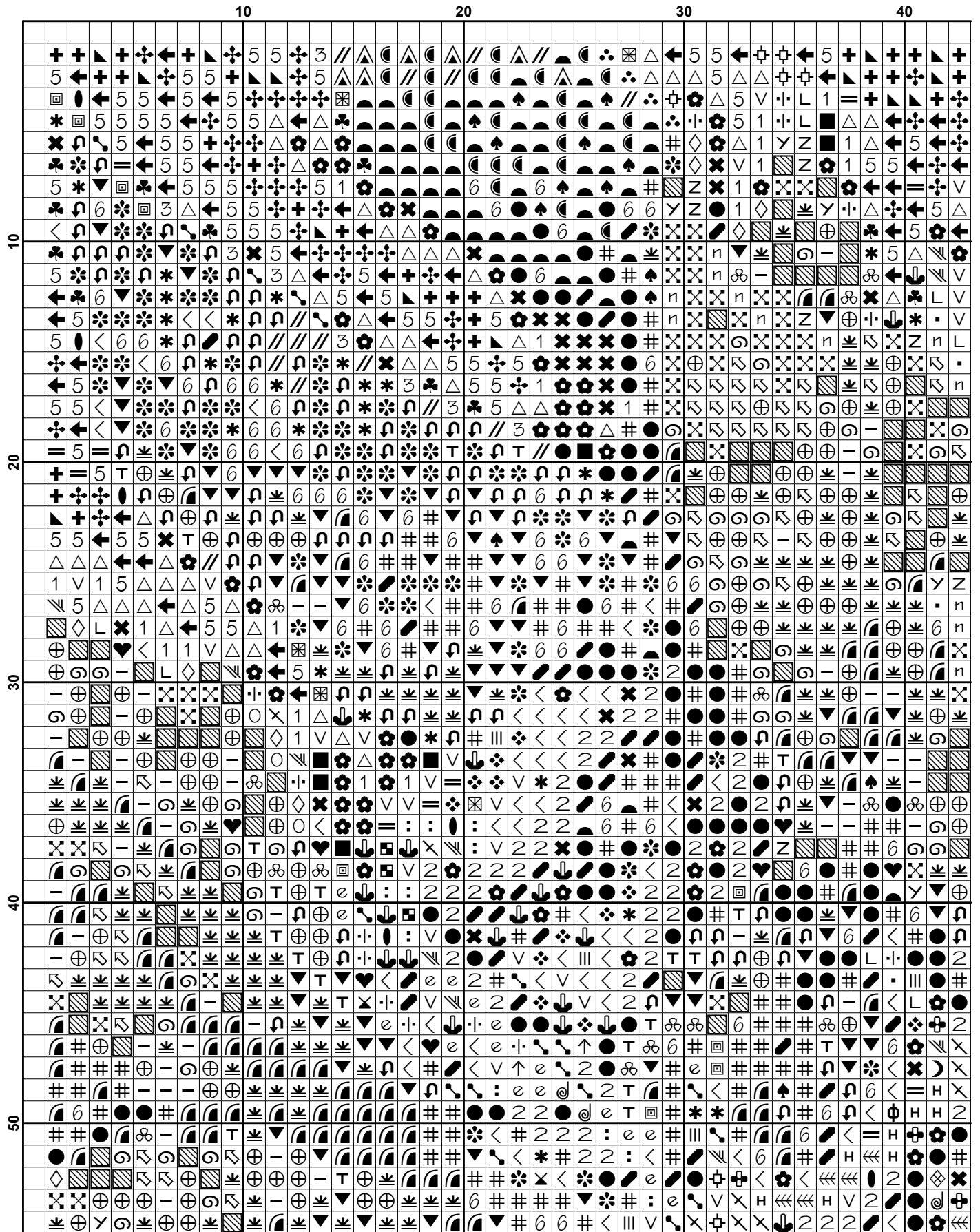

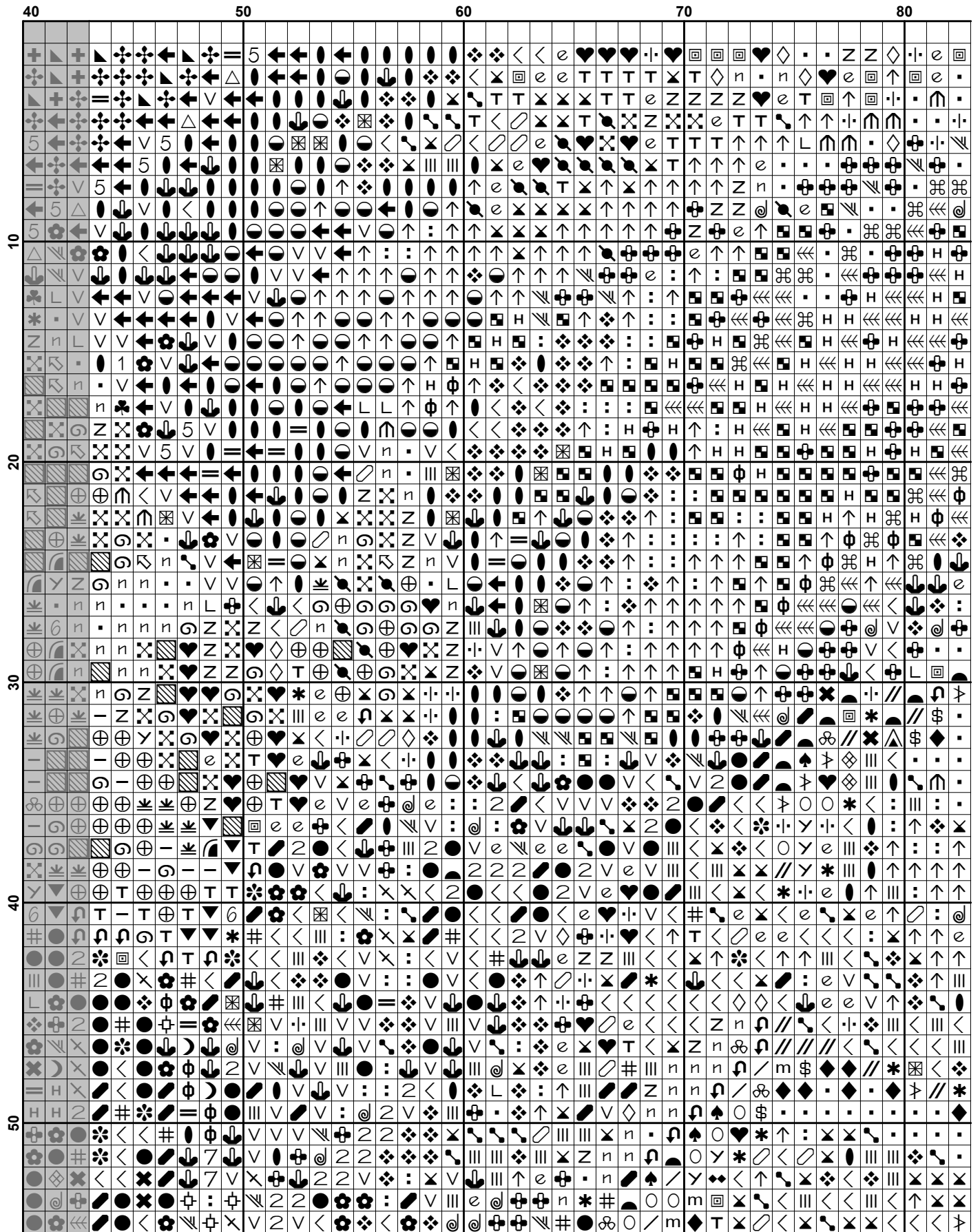

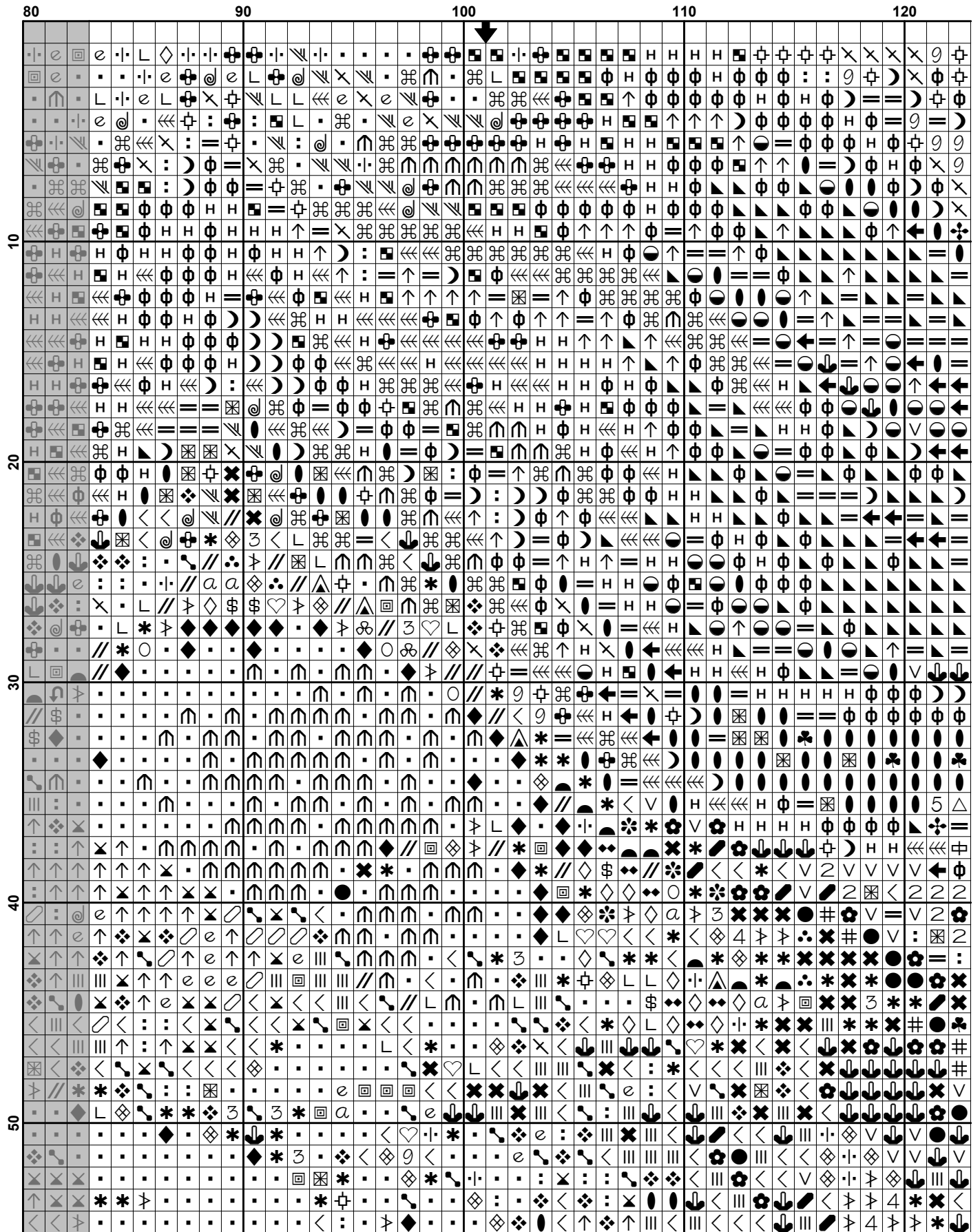

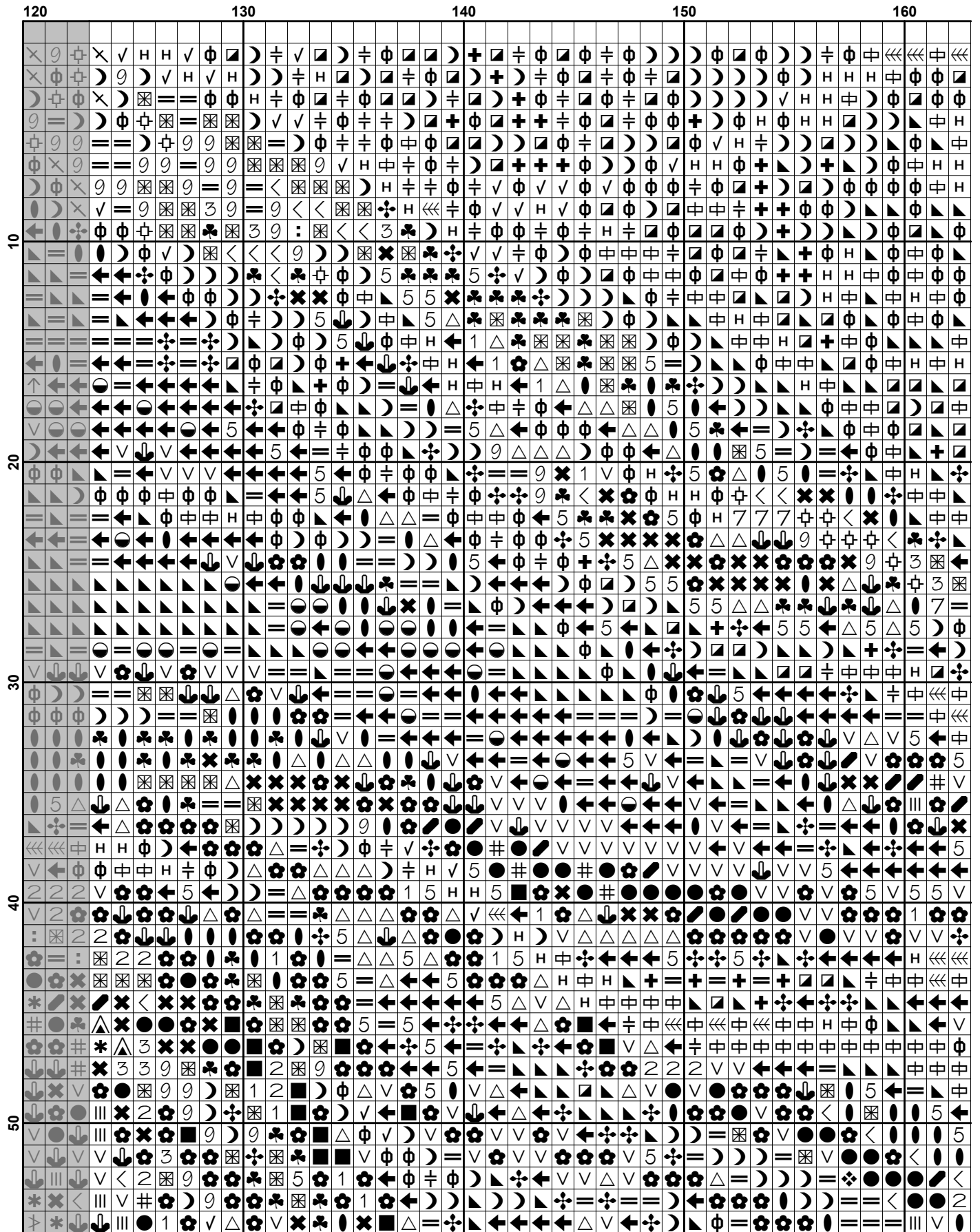

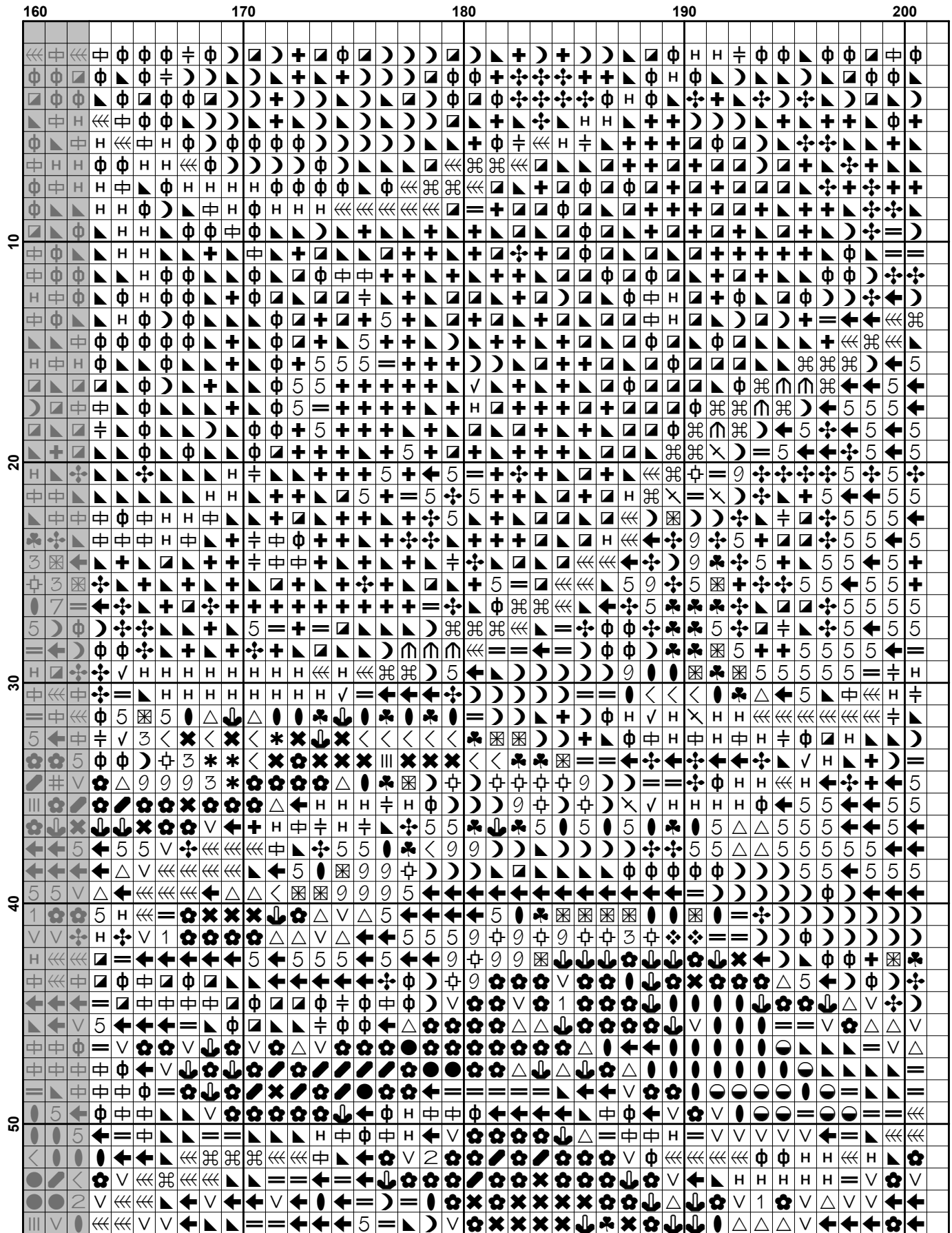

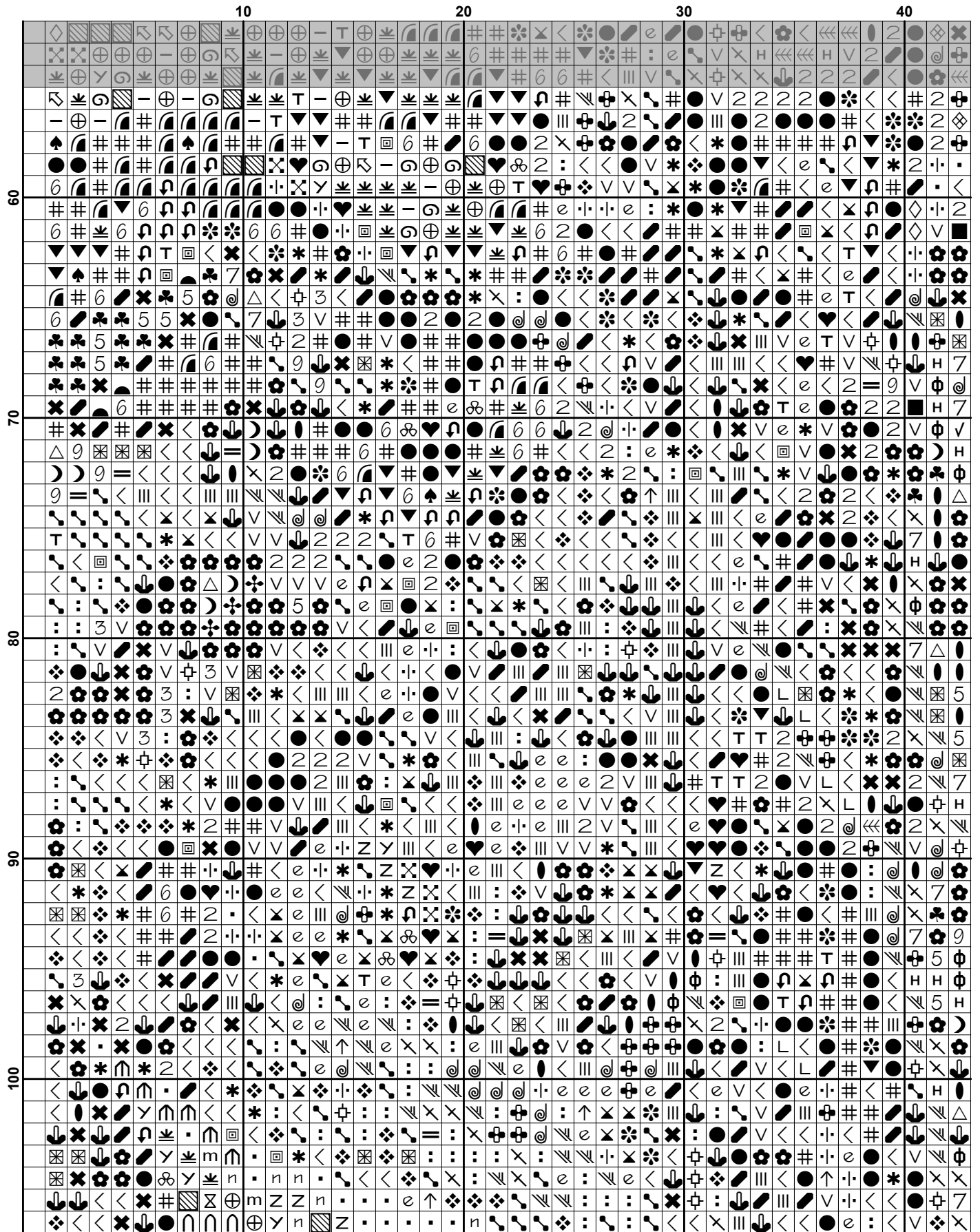

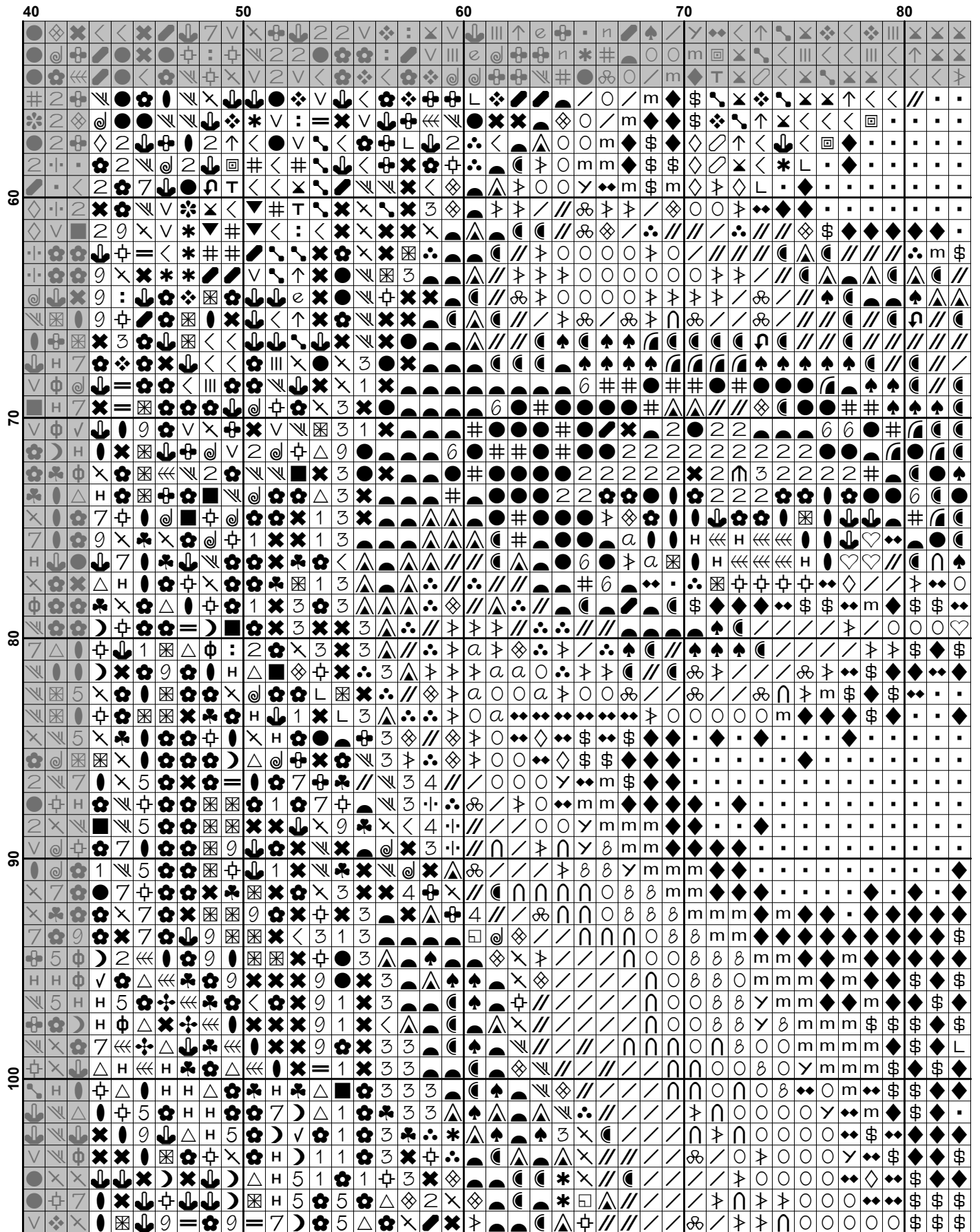

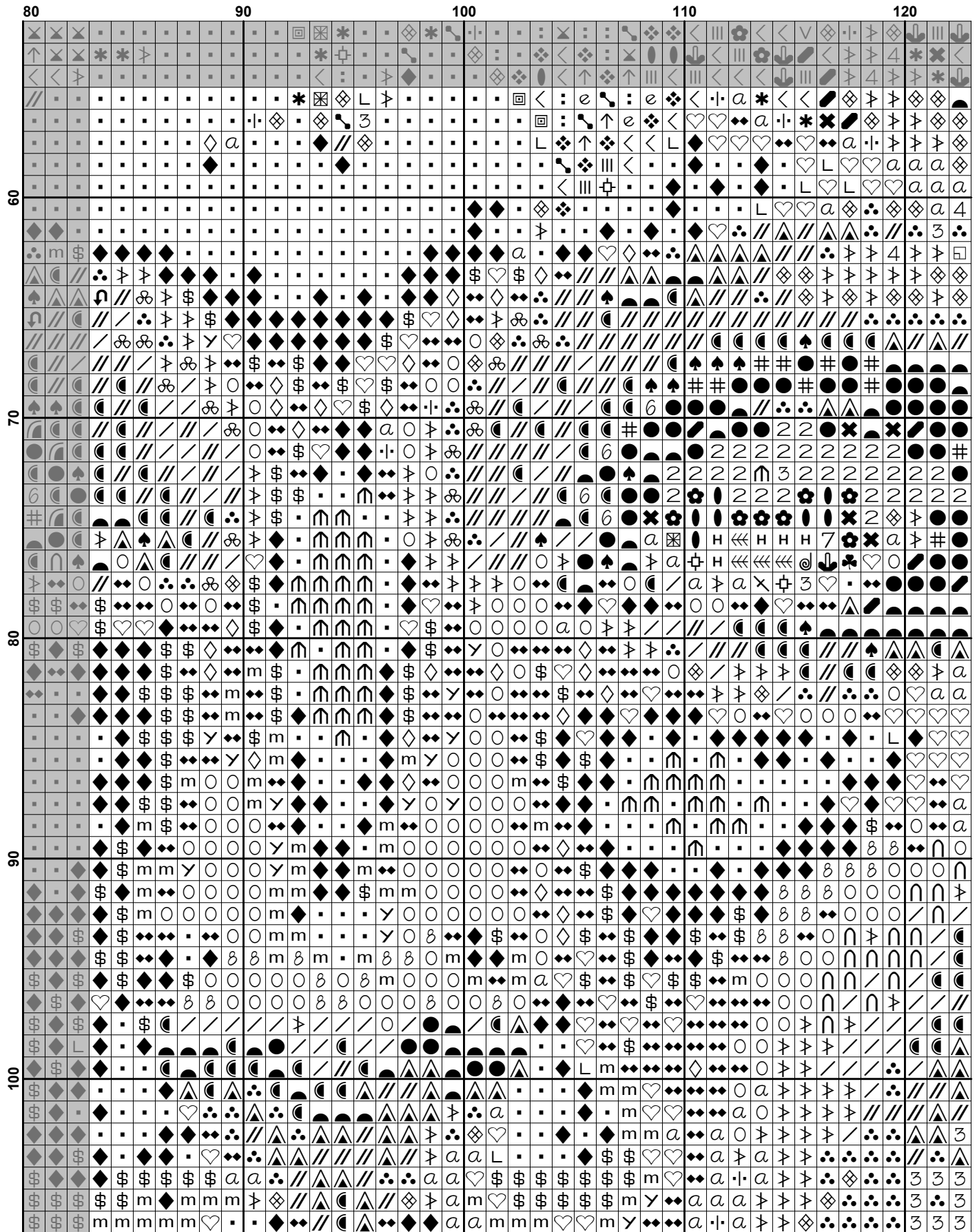

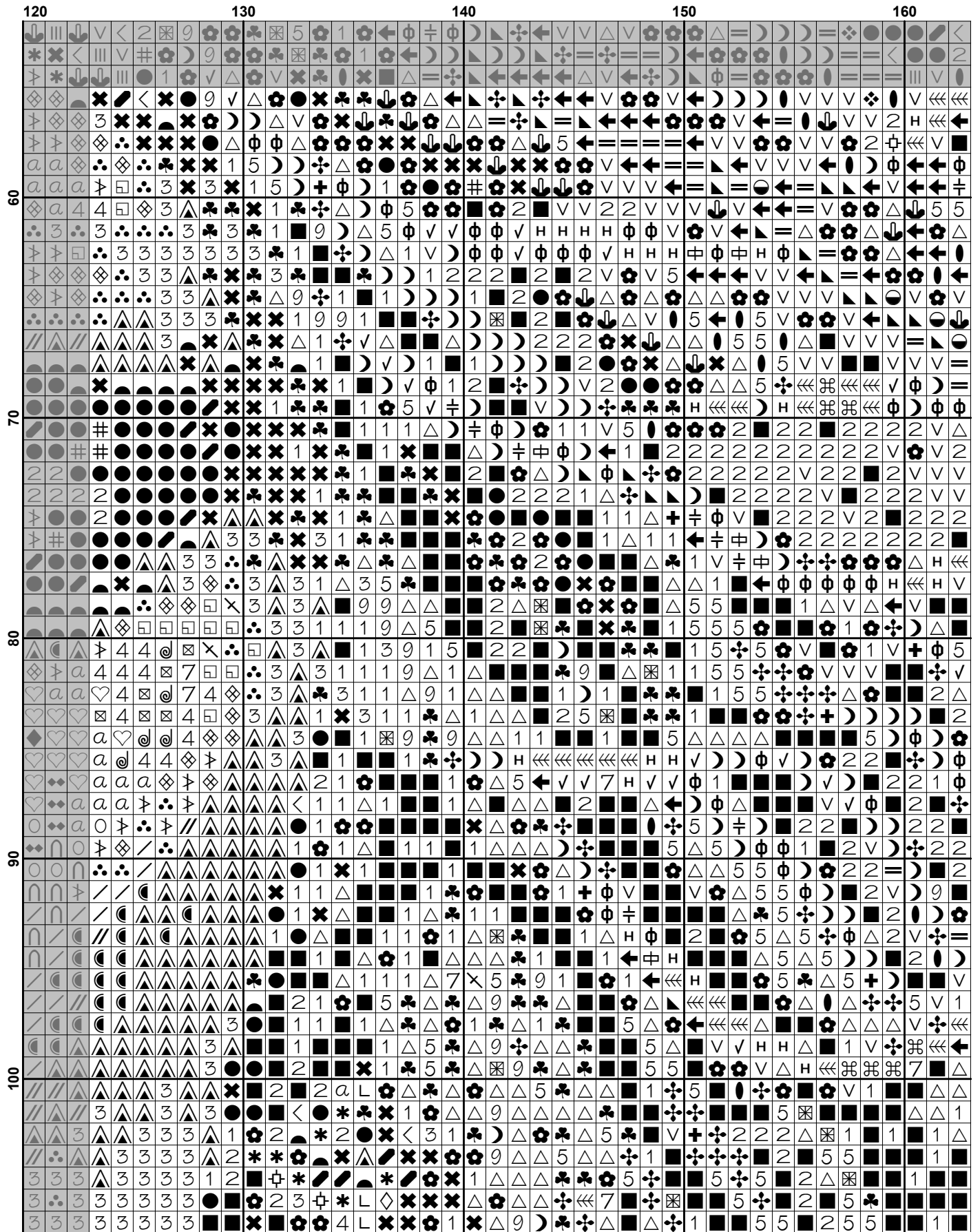

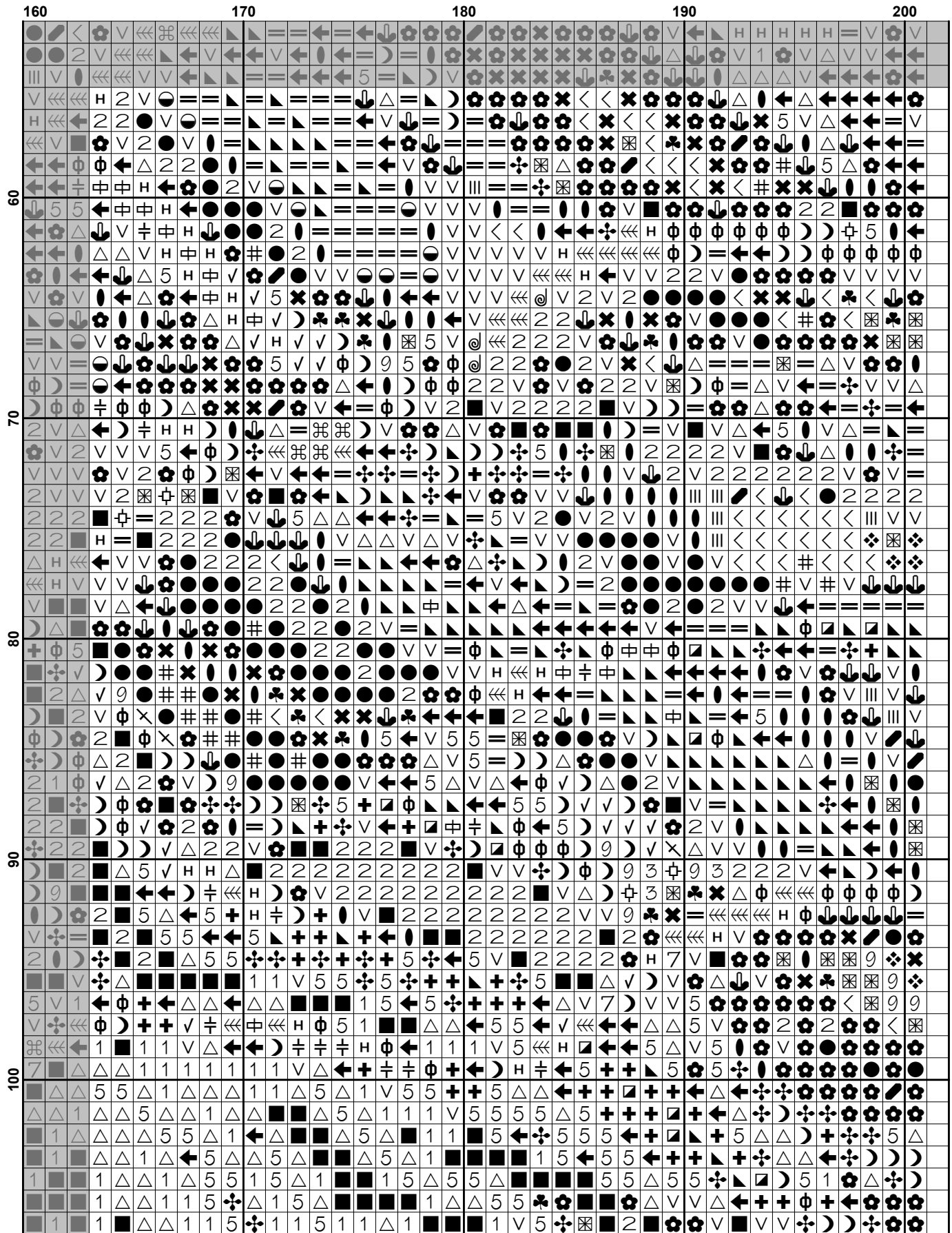

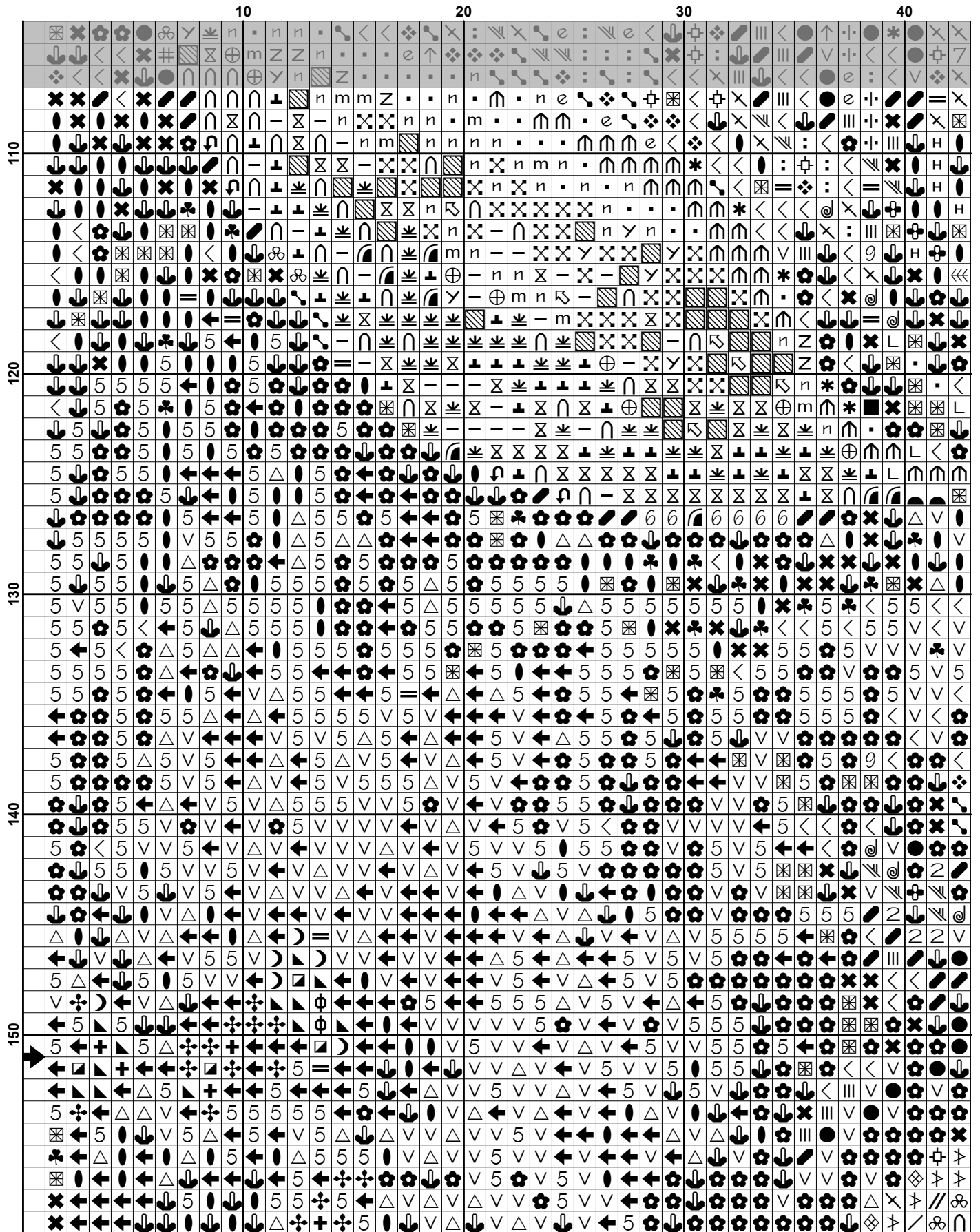

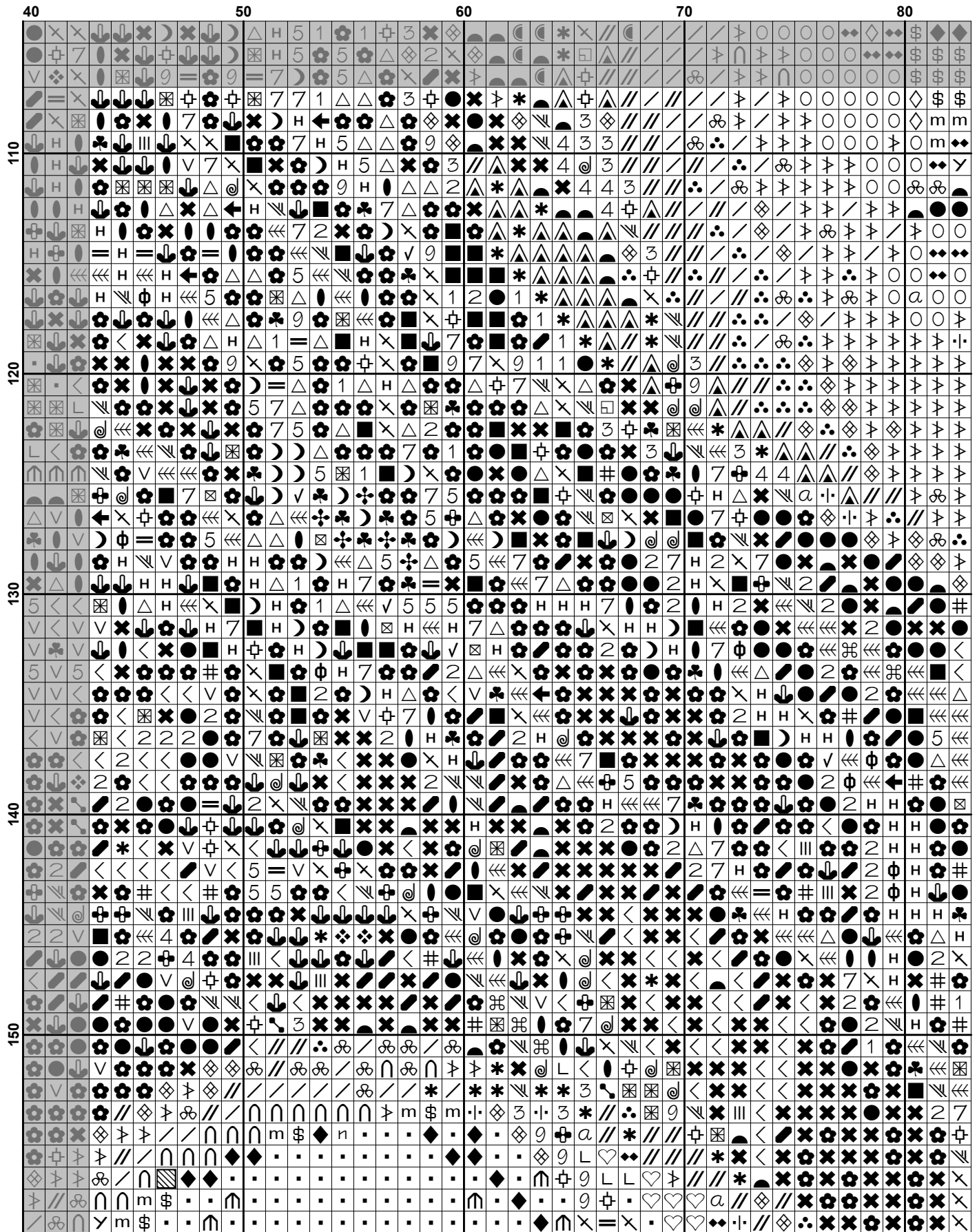

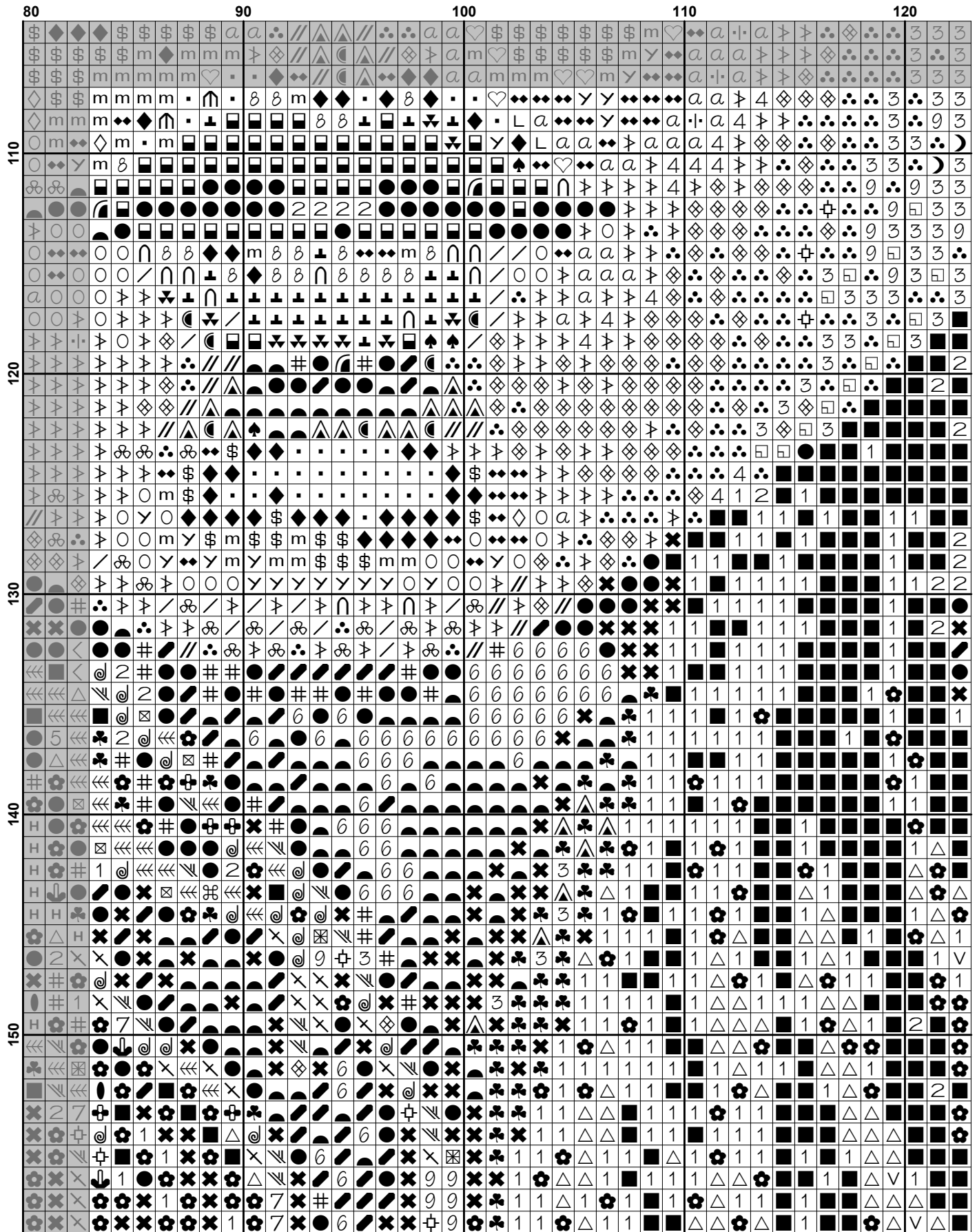

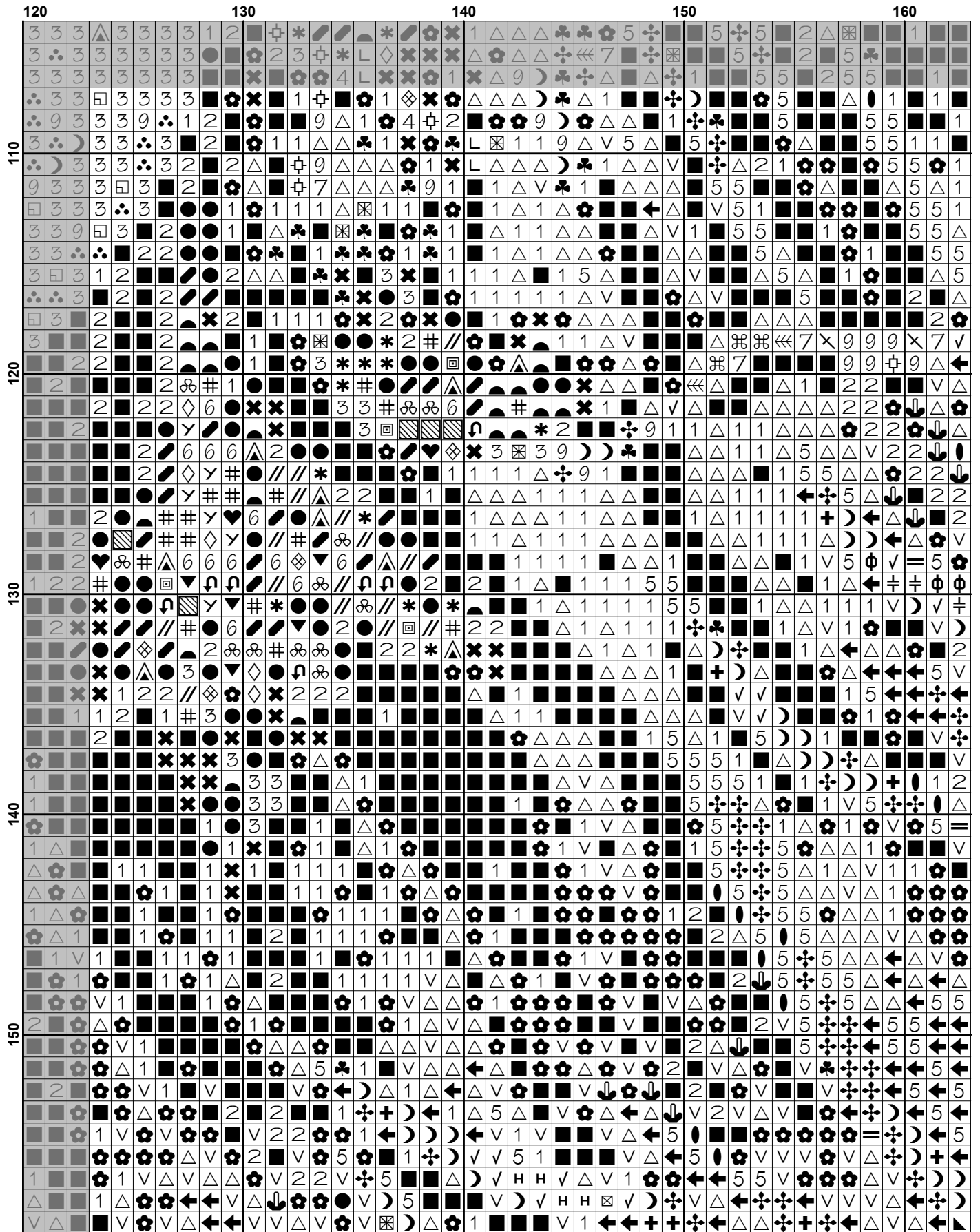

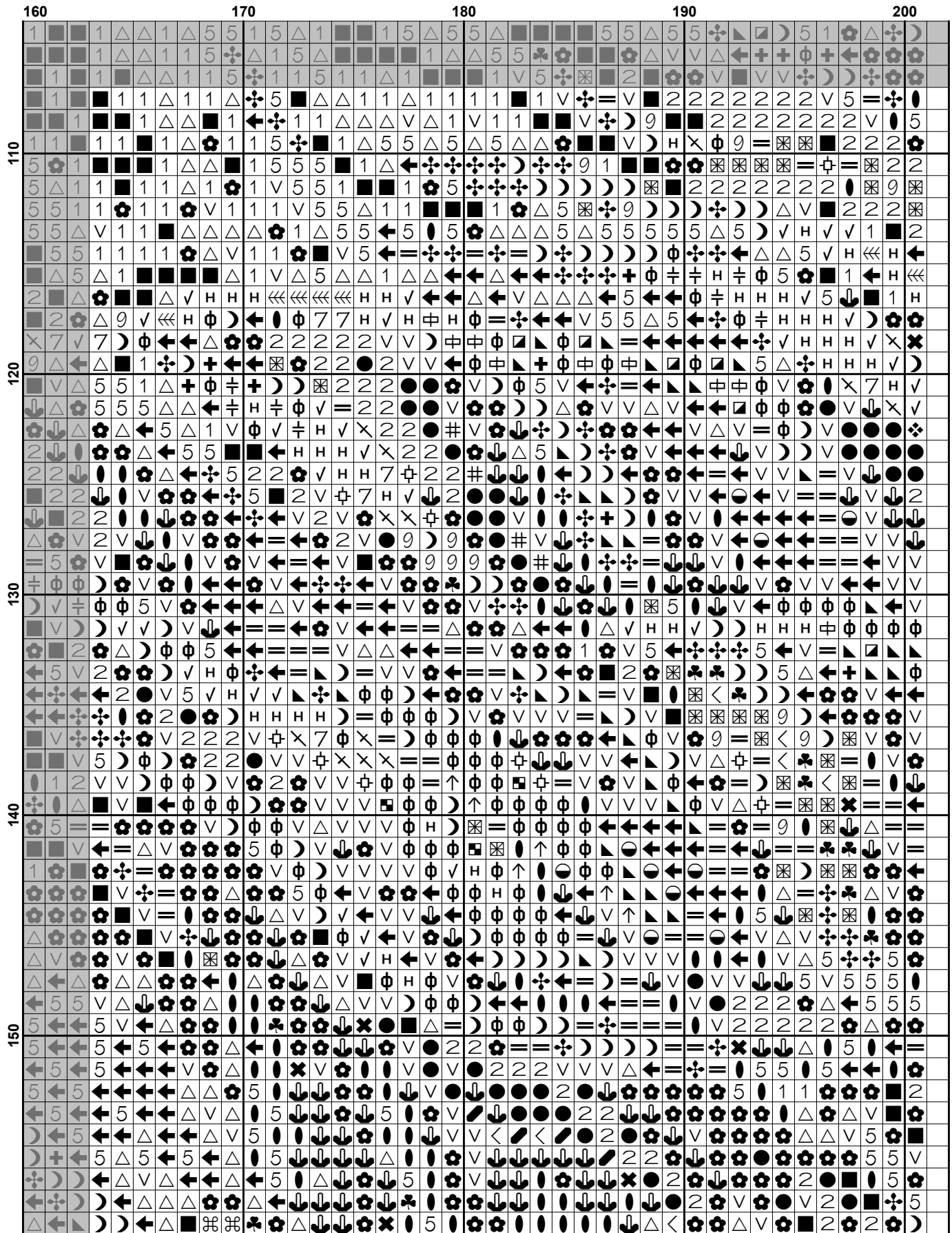

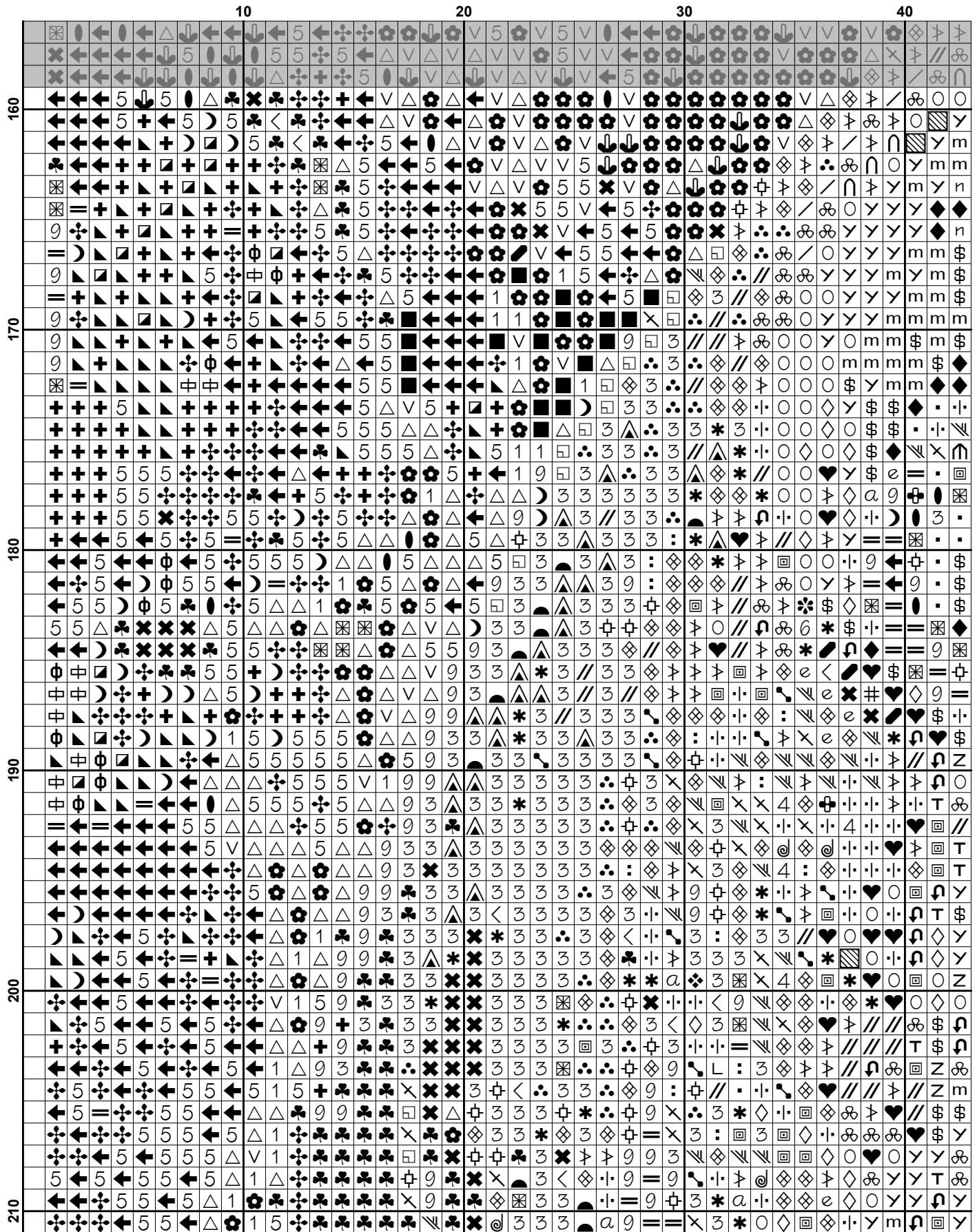

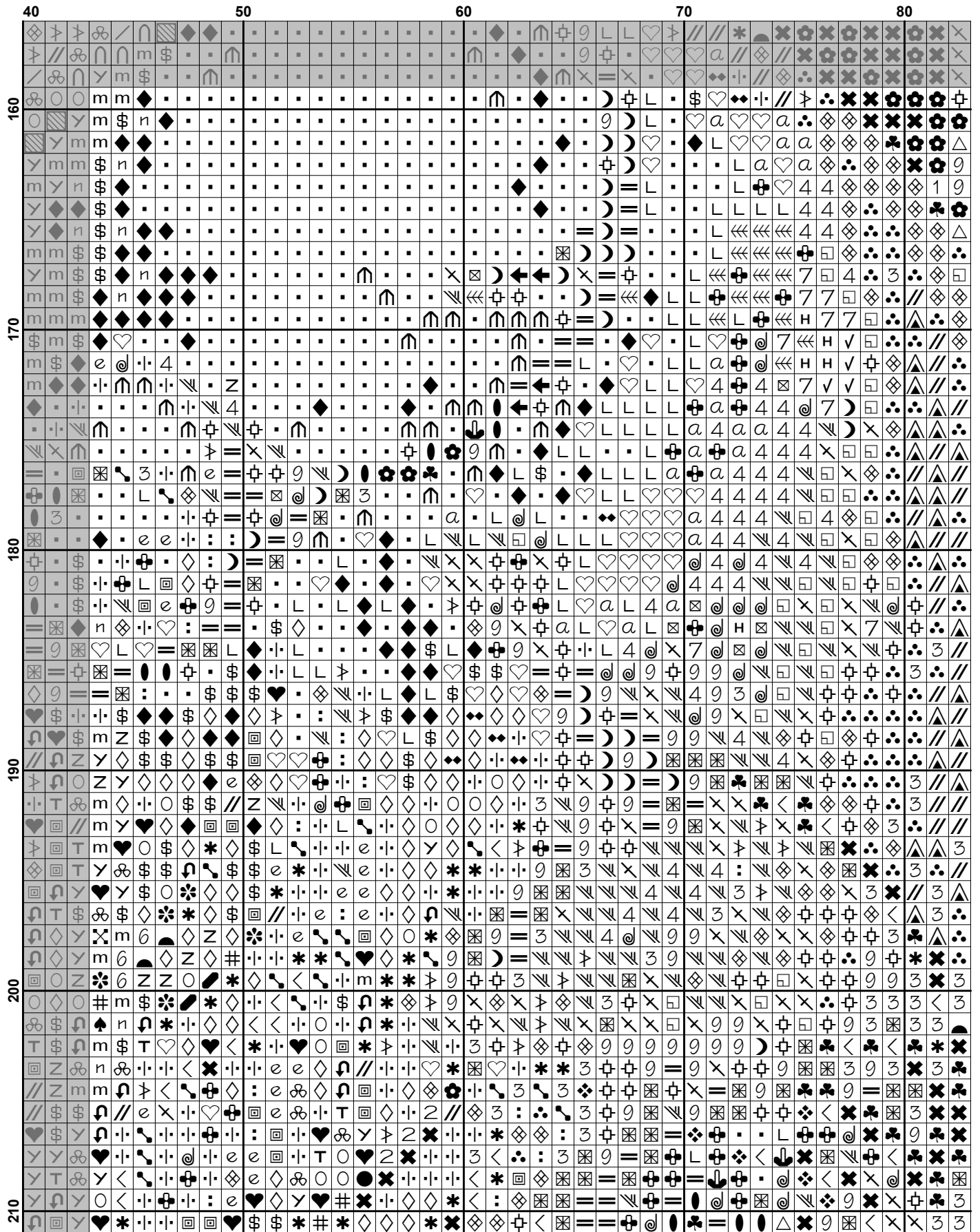

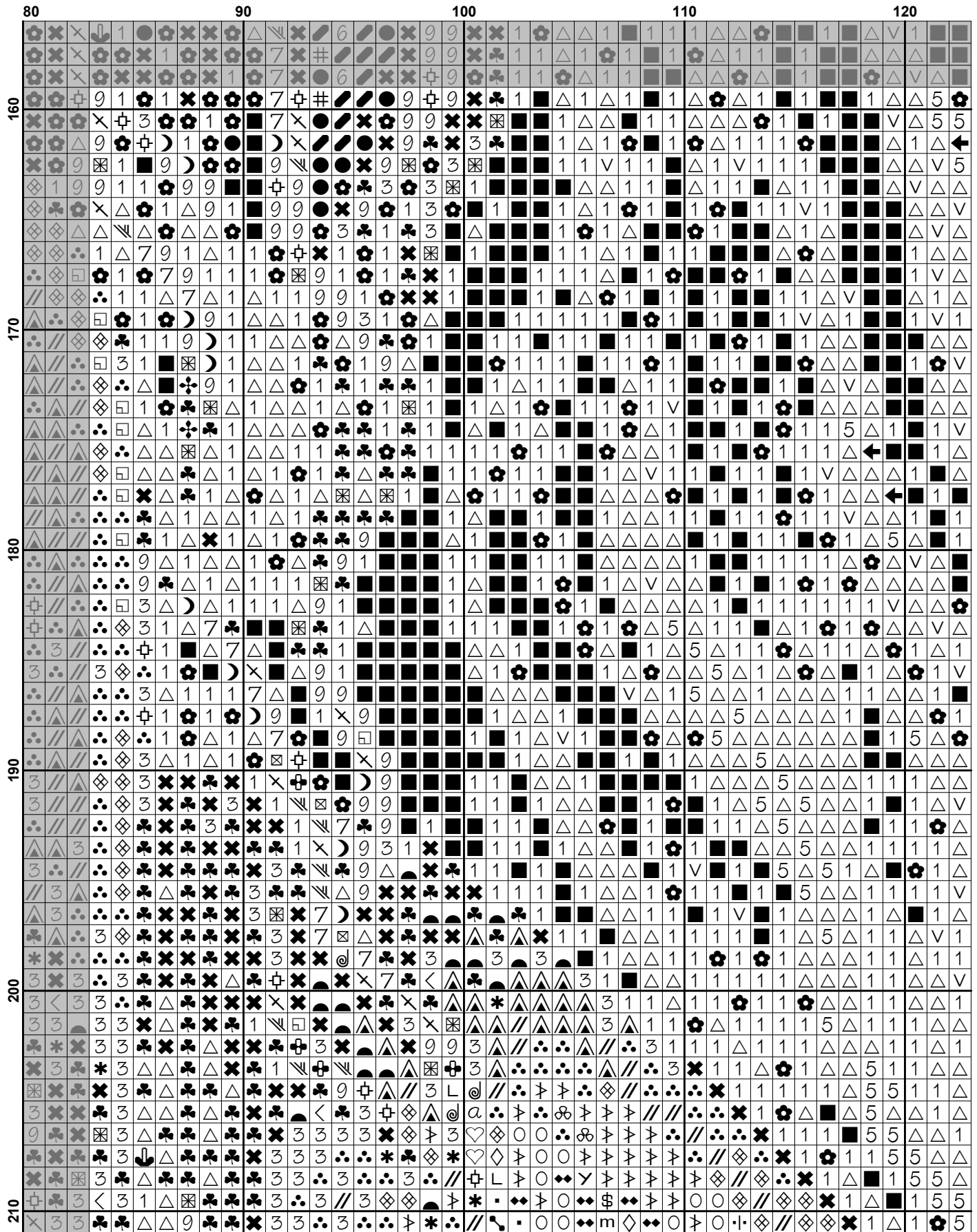

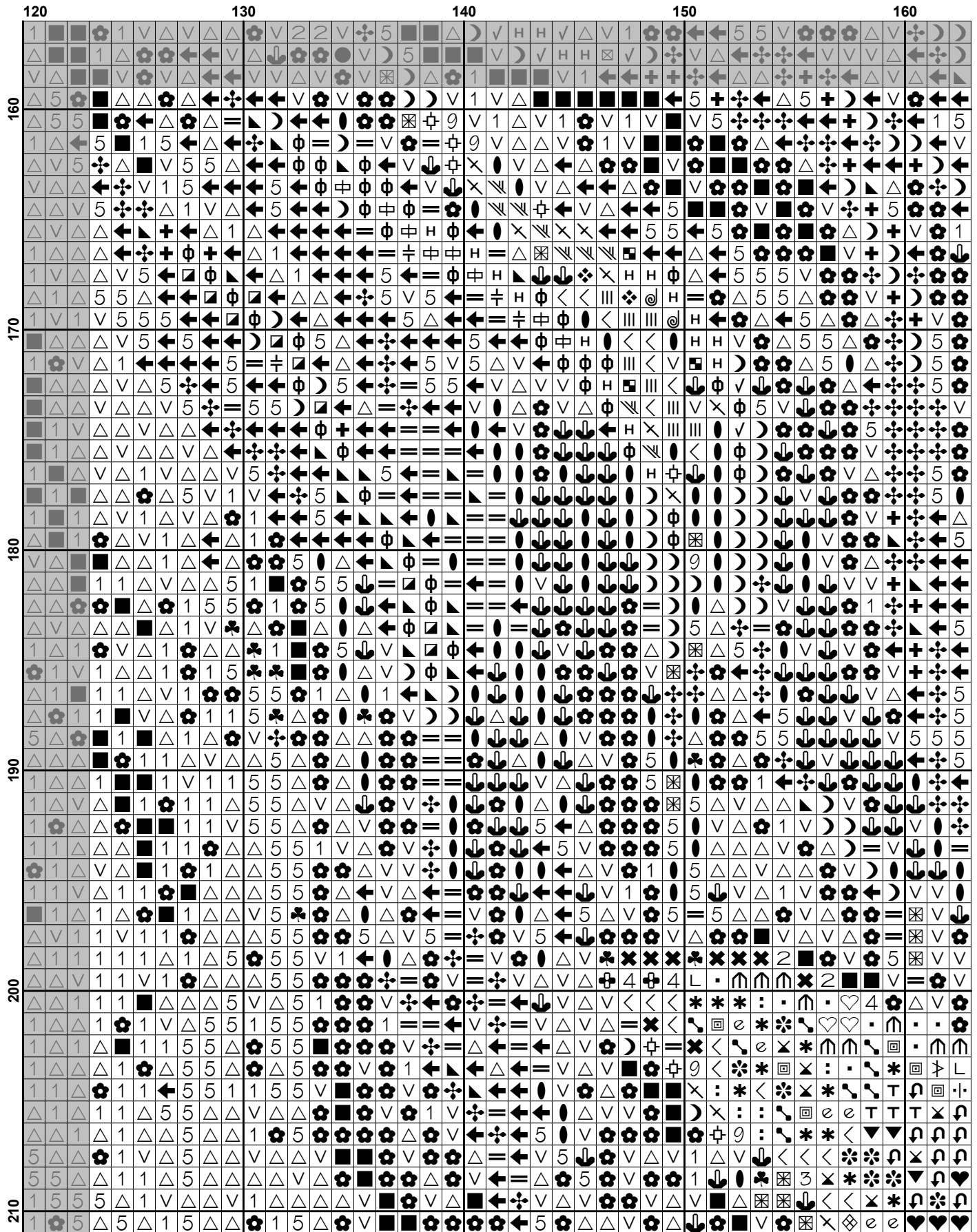

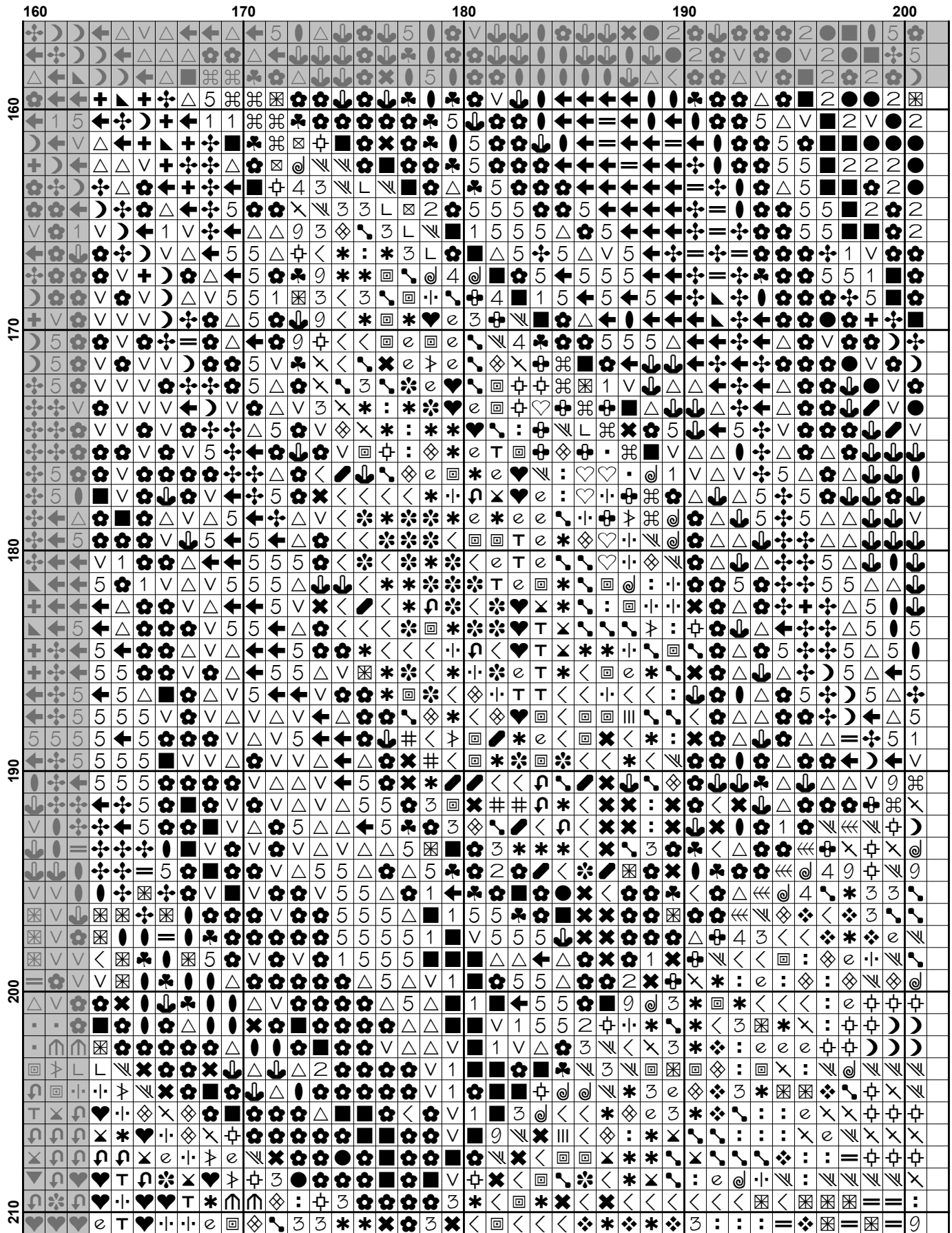

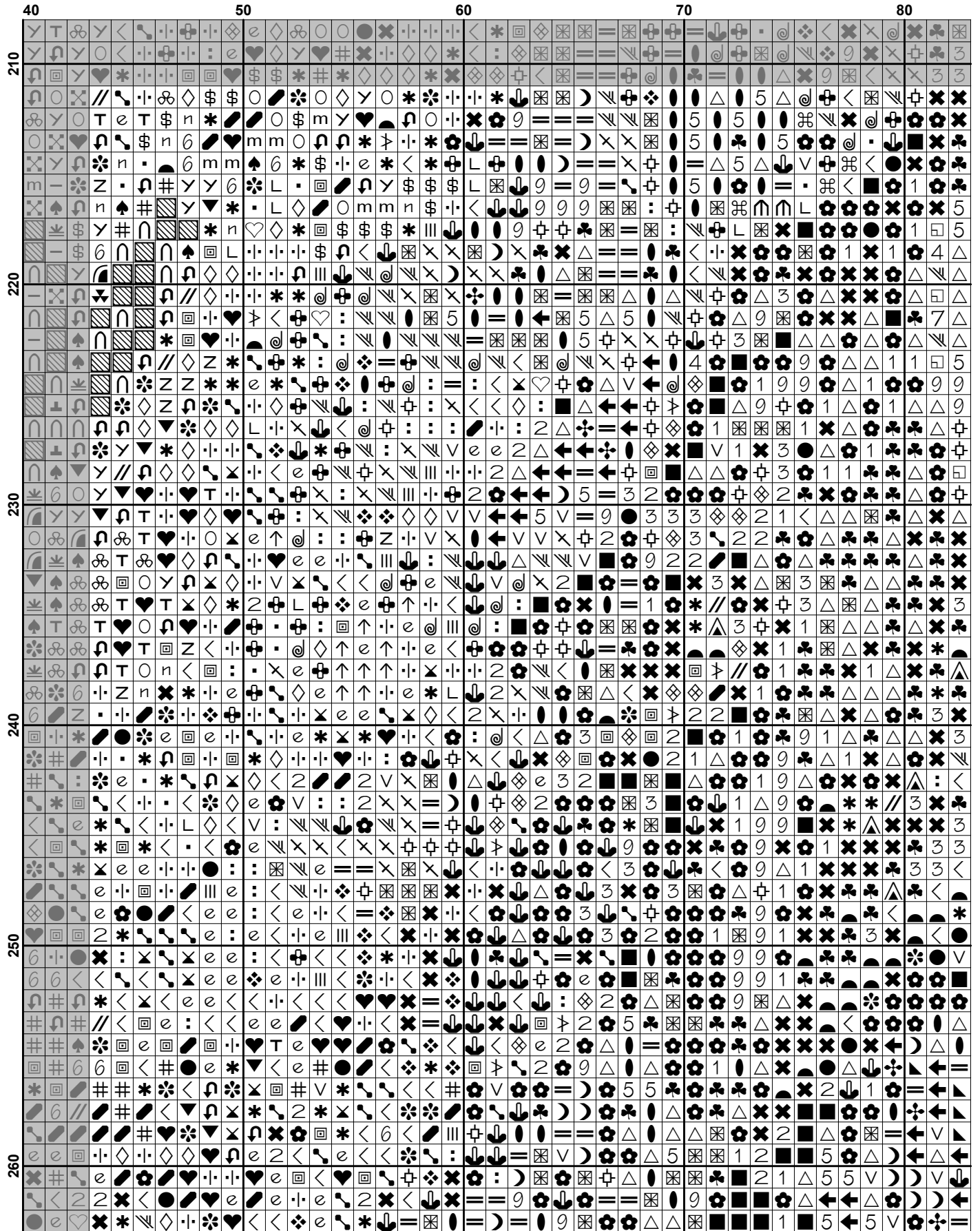

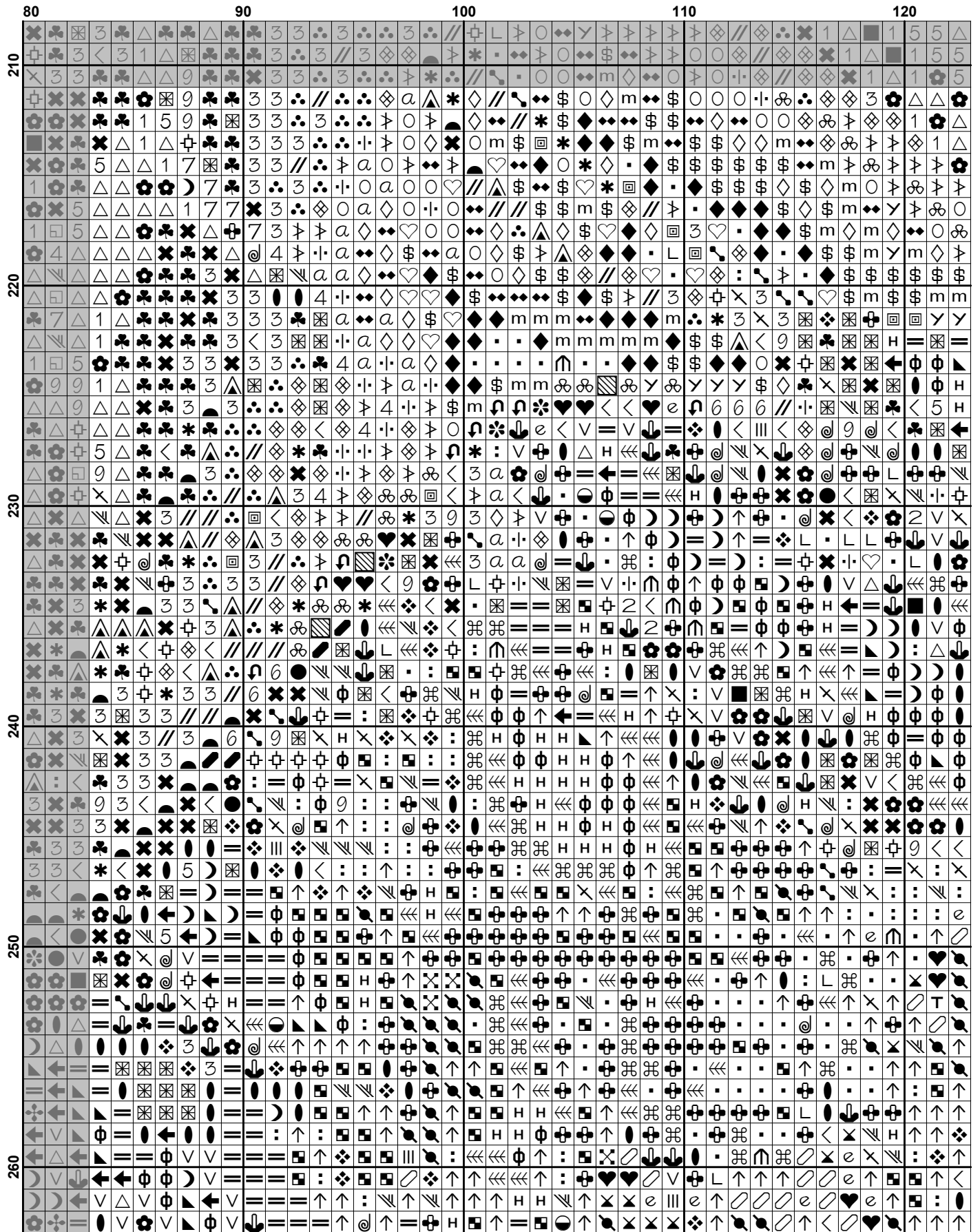

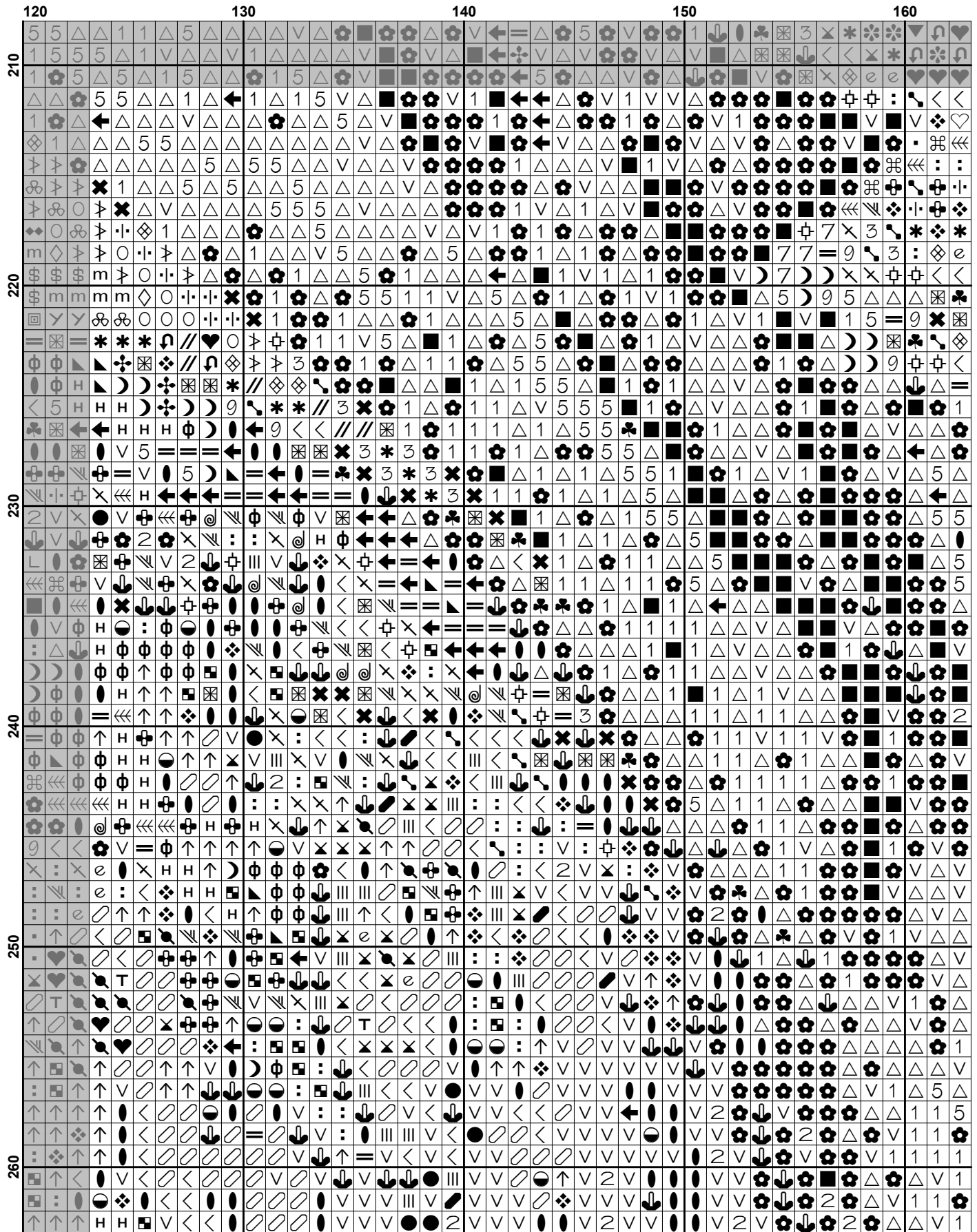

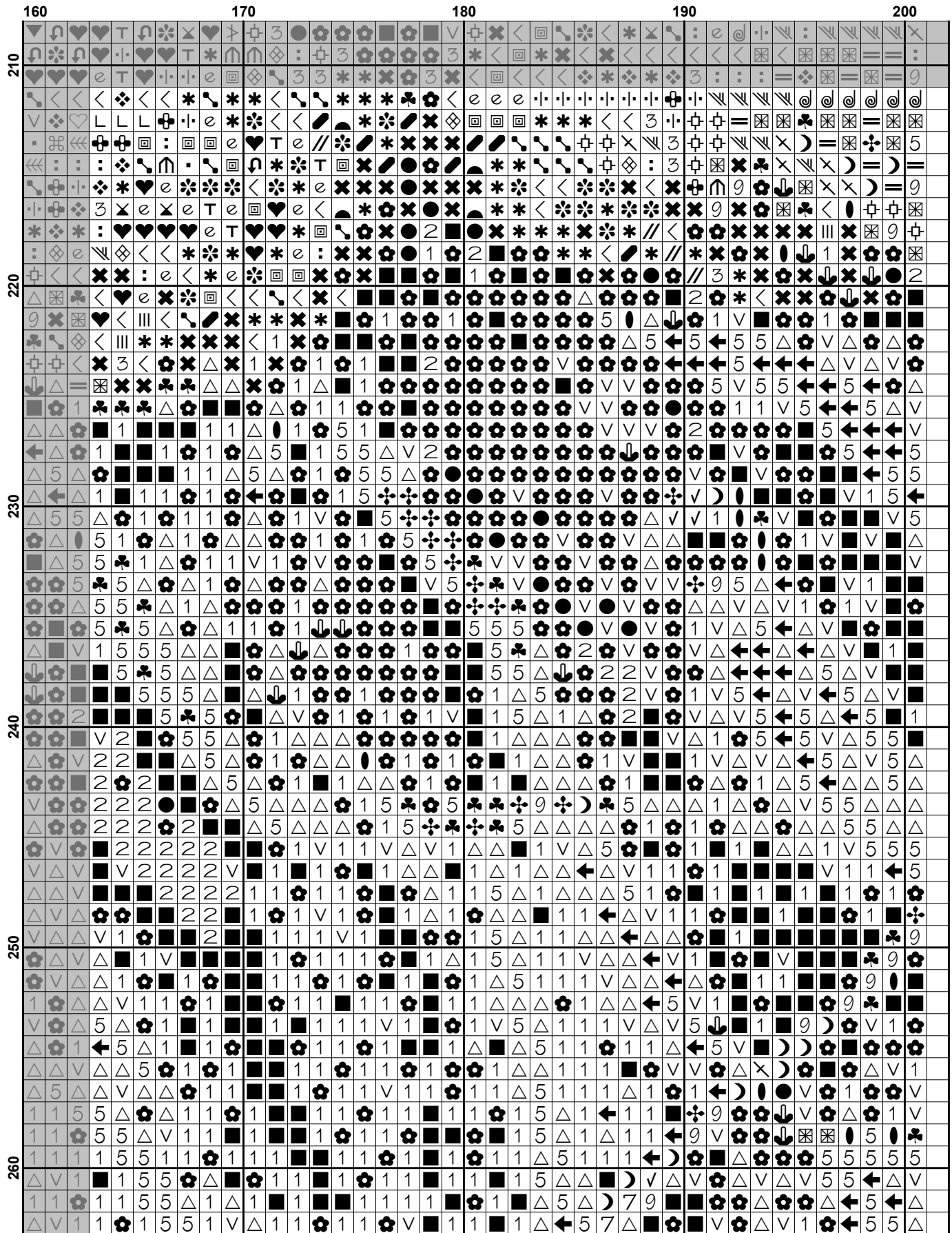

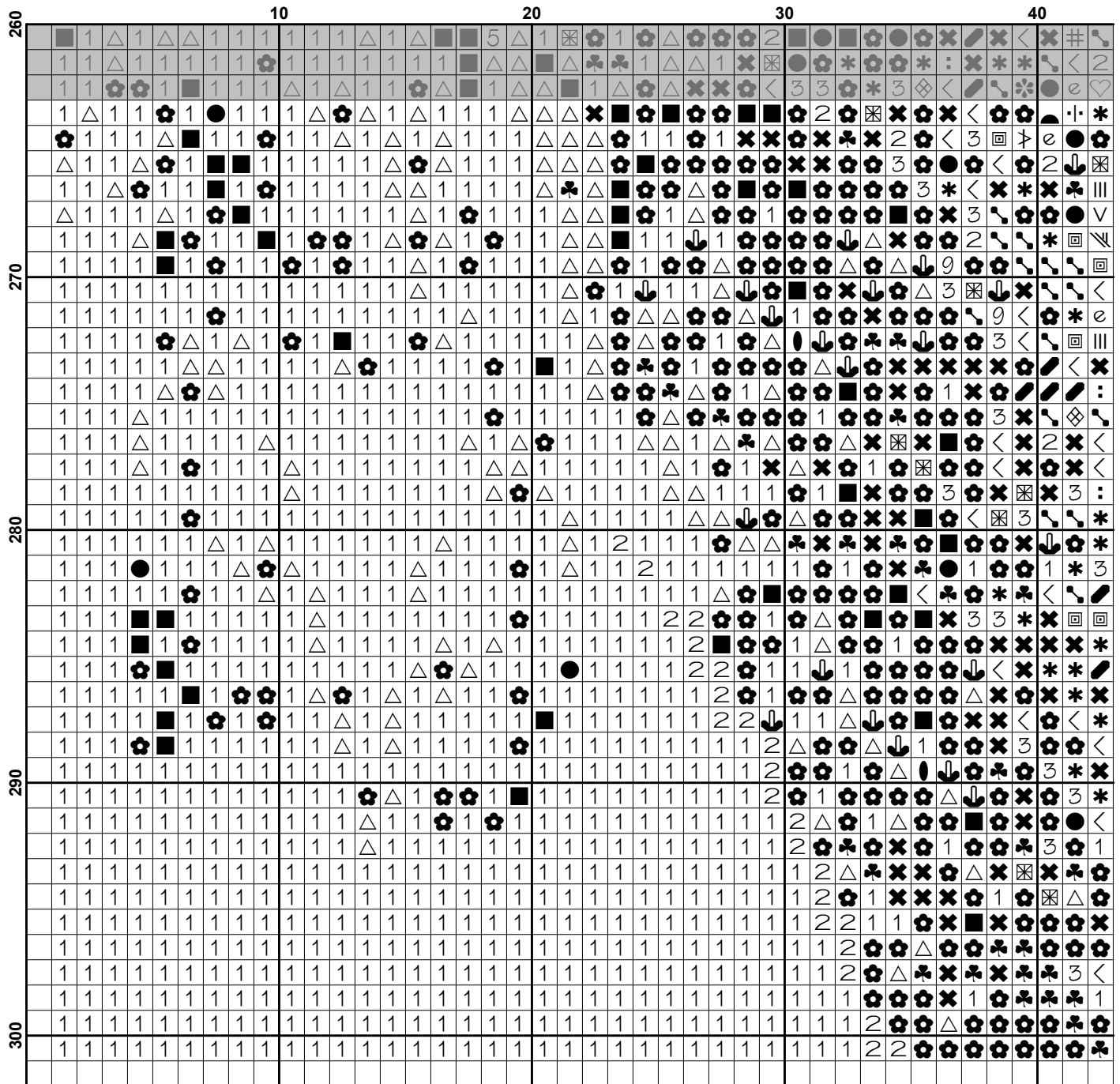

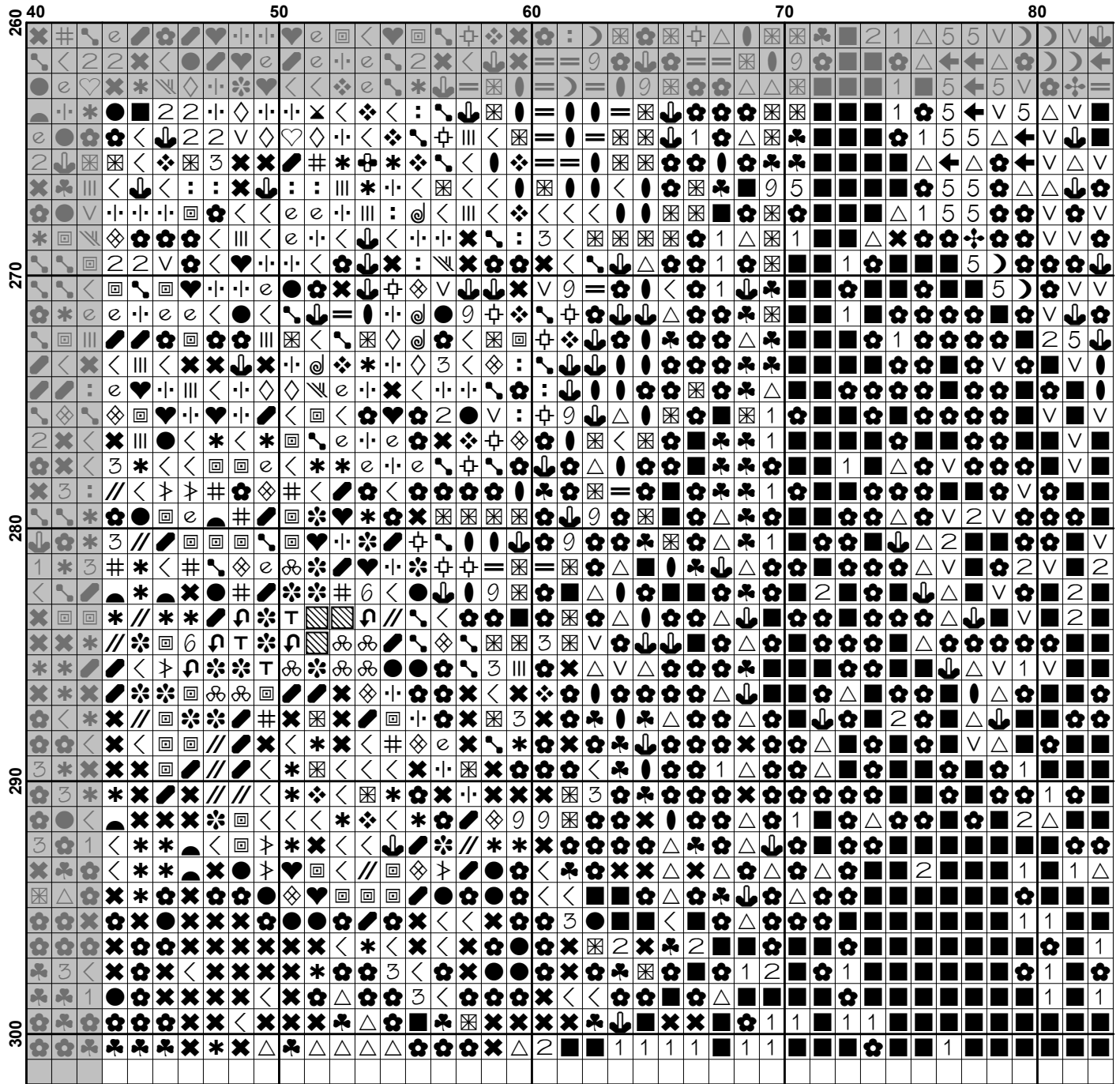

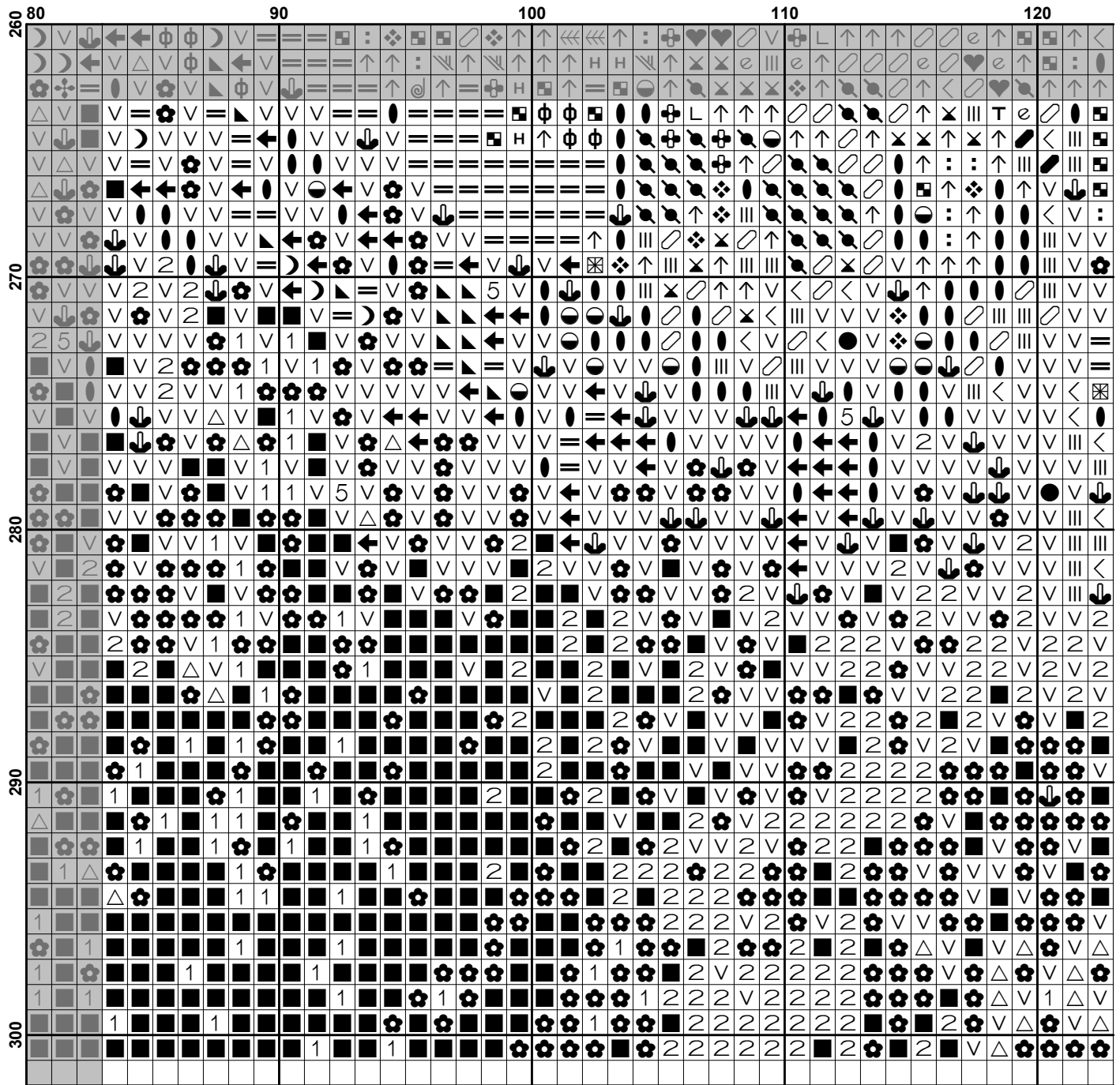



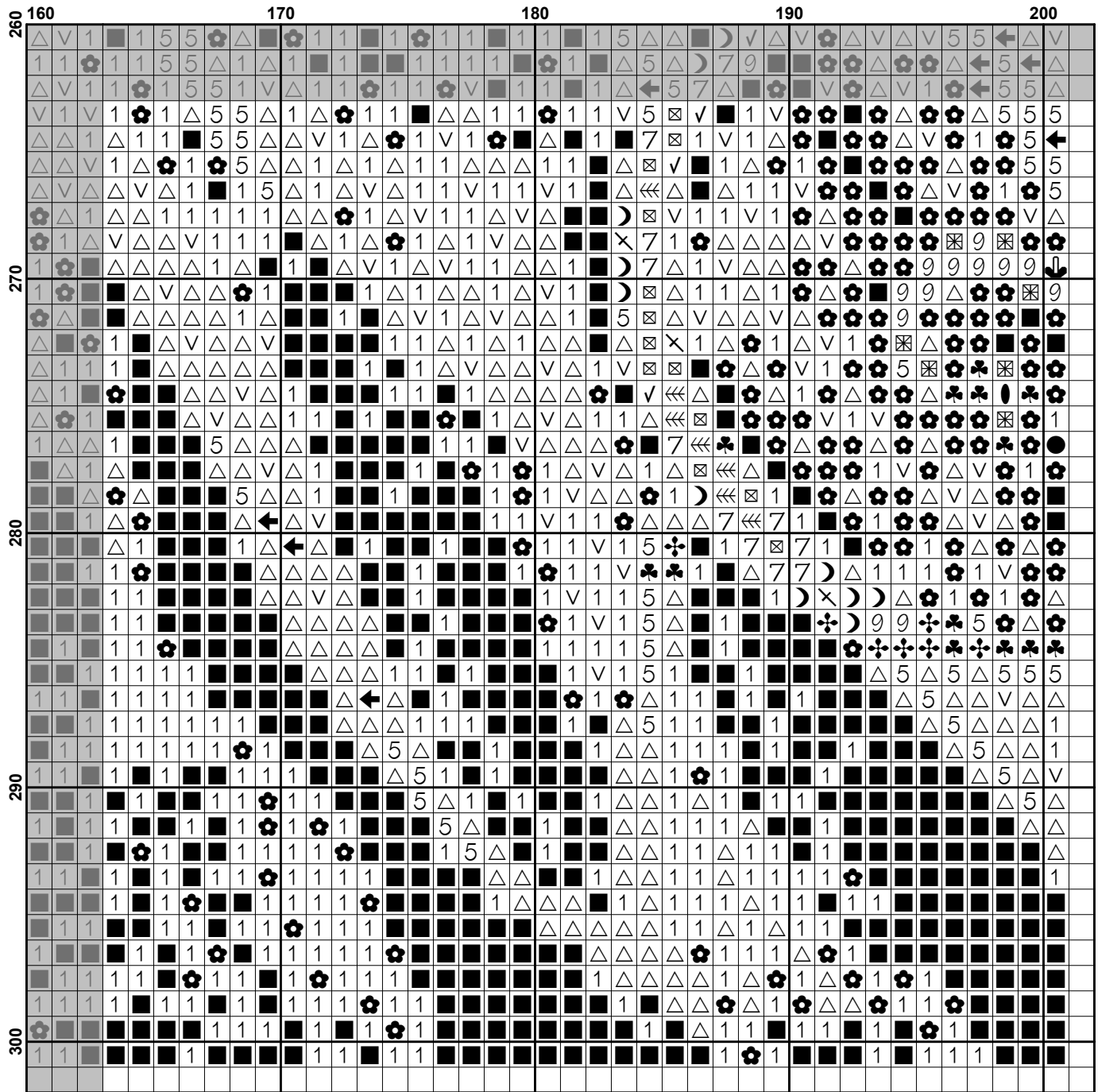



















































260	120	130	140	150	160
270					
280					
290					
300					



Pattern Name: Beautiful Mermaid
Designed By: Artwork by Tereena Clarke
Company: Artecy Cross Stitch
Copyright: Copyright Artecy Cross Stitch. All rights Reserved.
Fabric: Aida 14, White
 200w X 300h Stitches
Size(s): 14 Count, 14-1/4w X 21-3/8h in
 16 Count, 12-1/2w X 18-3/4h in
 18 Count, 11w X 16-5/8h in

Floss Used for Full Stitches:

Symbol	Strands	Type	Number	Color
	2	DMC	152	Shell Pink-MD LT
	2	DMC	160	Gray Blue-MD
	2	DMC	300	Mahogany-VY DK
	2	DMC	310	Black
	2	DMC	315	Antique Mauve-VY DK
	2	DMC	317	Pewter Gray
	2	DMC	318	Steel Gray-LT
	2	DMC	319	Pistachio Green-VY DK
	2	DMC	320	Pistachio Green-MD
	2	DMC	356	Terra Cotta-MD
	2	DMC	367	Pistachio Green-DK
	2	DMC	372	Mustard-LT
	2	DMC	435	Brown-VY LT
	2	DMC	436	Tan
	2	DMC	451	Shell Gray-DK
	2	DMC	453	Shell Gray-LT
	2	DMC	498	Christmas Red-DK
	2	DMC	500	Blue Green-VY DK
	2	DMC	501	Blue Green-DK
	2	DMC	502	Blue Green
	2	DMC	503	Blue Green-MD
	2	DMC	520	Fern Green-DK
	2	DMC	524	Fern Green-VY LT
	2	DMC	561	Jade-VY DK
	2	DMC	564	Jade-VY LT
	2	DMC	597	Turquoise
	2	DMC	640	Beige Gray-VY DK
	2	DMC	676	Old Gold-LT
	2	DMC	677	Old Gold-VY LT
	2	DMC	700	Christmas Green-BRT
	2	DMC	702	Kelly Green
	2	DMC	704	Chartreuse-BRT
	2	DMC	747	Sky Blue-VY LT
	2	DMC	758	Terra Cotta-VY LT
	2	DMC	760	Salmon
	2	DMC	779	Cocoa-DK
	2	DMC	780	Topaz-UL VY DK
	2	DMC	783	Topaz-MD
	2	DMC	794	Cornflower Blue-LT
	2	DMC	801	Coffee Brown-DK
	2	DMC	807	Peacock Blue
	2	DMC	823	Navy Blue-DK
	2	DMC	829	Golden Olive-VY DK
	2	DMC	833	Golden Olive-LT
	2	DMC	842	Beige Brown-VY LT

Symbol	Strands	Type	Number	Color
	2	DMC	890	Pistachio Green-UL DK
	2	DMC	905	Parrot Green-DK
	2	DMC	912	Emerald Green-LT
	2	DMC	921	Copper
	2	DMC	930	Antique Blue-DK
	2	DMC	938	Coffee Brown-UL DK
	2	DMC	939	Navy Blue-VY DK
	2	DMC	943	Bright Green-MD
	2	DMC	950	Desert Sand-LT
	2	DMC	958	Sea Green-DK
	2	DMC	959	Sea Green-MD
	2	DMC	964	Sea Green-LT
	2	DMC	996	Electric Blue-MD
	2	DMC	3012	Khaki Green-MD
	2	DMC	3024	Brown Gray-VY LT
	2	DMC	3031	Mocha Brown-VY DK
	2	DMC	3041	Antique Violet-MD
	2	DMC	3042	Antique Violet-LT
	2	DMC	3078	Golden Yellow-VY LT
	2	DMC	3345	Hunter Green-DK
	2	DMC	3346	Hunter Green
	2	DMC	3363	Pine Green-MD
	2	DMC	3364	Pine Green
	2	DMC	3371	Black Brown
	2	DMC	3713	Salmon-VY LT
	2	DMC	3721	Shell Pink-DK
	2	DMC	3722	Shell Pink-MD
	2	DMC	3727	Antique Mauve-LT
	2	DMC	3740	Antique Violet-DK
	2	DMC	3750	Antique Blue-VY DK
	2	DMC	3765	Peacock Blue-VY DK
	2	DMC	3768	Gray Green-DK
	2	DMC	3770	Tawny-VY LT
	2	DMC	3779	Terra Cotta-UL VY LT
	2	DMC	3781	Mocha Brown-DK
	2	DMC	3787	Brown Gray-DK
	2	DMC	3799	Pewter Gray-VY DK
	2	DMC	3808	Turquoise-UL VY DK
	2	DMC	3809	Turquoise-VY DK
	2	DMC	3814	Aquamarine
	2	DMC	3816	Celadon Green-MD
	2	DMC	3817	Celadon Green-LT
	2	DMC	3829	Old Gold-VY DK
	2	DMC	3830	Terra Cotta-MD
	2	DMC	3844	Bright Turquoise-DK
	2	DMC	3846	Bright Turquoise-LT
	2	DMC	3847	Teal Green-DK
	2	DMC	3848	Teal Green-MD
	2	DMC	3858	Rosewood-MD
	2	DMC	3860	Cocoa
	2	DMC	3861	Cocoa-LT
	2	DMC	3862	Mocha Beige-DK
	2	DMC	3863	Mocha Beige-MD
	2	DMC	3865	Winter White

Notes:

Copyright Artec Cross Stitch. All rights Reserved.

The middle of this pattern can be found on page 13 and is 101 stitches across and 151 stitches down.

Pattern layout using page numbers in top left.

1	2	3	4	5
6	7	8	9	10
11	12	13	14	15
16	17	18	19	20
21	22	23	24	25
26	27	28	29	30

Usage Summary

Strands Per Skein: 6

Skein Length: 313.0 in

Type	Number	Full	Half	Quarter	Petite	Back(in)	Str(in)	Spec(in)	French	Bead	Skein Est.
DMC 152	152	455	0	0	0	0.0	0.0	0.0	0	0	1.000
DMC 160	160	96	0	0	0	0.0	0.0	0.0	0	0	1.000
DMC 300	300	169	0	0	0	0.0	0.0	0.0	0	0	1.000
DMC 310	310	1216	0	0	0	0.0	0.0	0.0	0	0	1.000
DMC 315	315	188	0	0	0	0.0	0.0	0.0	0	0	1.000
DMC 317	317	780	0	0	0	0.0	0.0	0.0	0	0	1.000
DMC 318	318	118	0	0	0	0.0	0.0	0.0	0	0	1.000
DMC 319	319	1383	0	0	0	0.0	0.0	0.0	0	0	1.000
DMC 320	320	432	0	0	0	0.0	0.0	0.0	0	0	1.000
DMC 356	356	148	0	0	0	0.0	0.0	0.0	0	0	1.000
DMC 367	367	388	0	0	0	0.0	0.0	0.0	0	0	1.000
DMC 372	372	197	0	0	0	0.0	0.0	0.0	0	0	1.000
DMC 435	435	120	0	0	0	0.0	0.0	0.0	0	0	1.000
DMC 436	436	207	0	0	0	0.0	0.0	0.0	0	0	1.000
DMC 451	451	562	0	0	0	0.0	0.0	0.0	0	0	1.000
DMC 453	453	198	0	0	0	0.0	0.0	0.0	0	0	1.000
DMC 498	498	68	0	0	0	0.0	0.0	0.0	0	0	1.000
DMC 500	500	5278	0	0	0	0.0	0.0	0.0	0	0	3.000
DMC 501	501	792	0	0	0	0.0	0.0	0.0	0	0	1.000
DMC 502	502	474	0	0	0	0.0	0.0	0.0	0	0	1.000
DMC 503	503	509	0	0	0	0.0	0.0	0.0	0	0	1.000
DMC 520	520	1326	0	0	0	0.0	0.0	0.0	0	0	1.000
DMC 524	524	458	0	0	0	0.0	0.0	0.0	0	0	1.000
DMC 561	561	1347	0	0	0	0.0	0.0	0.0	0	0	1.000
DMC 564	564	474	0	0	0	0.0	0.0	0.0	0	0	1.000
DMC 597	597	142	0	0	0	0.0	0.0	0.0	0	0	1.000
DMC 640	640	262	0	0	0	0.0	0.0	0.0	0	0	1.000
DMC 676	676	145	0	0	0	0.0	0.0	0.0	0	0	1.000
DMC 677	677	72	0	0	0	0.0	0.0	0.0	0	0	1.000
DMC 700	700	226	0	0	0	0.0	0.0	0.0	0	0	1.000
DMC 702	702	436	0	0	0	0.0	0.0	0.0	0	0	1.000
DMC 704	704	83	0	0	0	0.0	0.0	0.0	0	0	1.000
DMC 747	747	223	0	0	0	0.0	0.0	0.0	0	0	1.000
DMC 758	758	162	0	0	0	0.0	0.0	0.0	0	0	1.000
DMC 760	760	69	0	0	0	0.0	0.0	0.0	0	0	1.000
DMC 779	779	544	0	0	0	0.0	0.0	0.0	0	0	1.000
DMC 780	780	240	0	0	0	0.0	0.0	0.0	0	0	1.000
DMC 783	783	57	0	0	0	0.0	0.0	0.0	0	0	1.000
DMC 794	794	43	0	0	0	0.0	0.0	0.0	0	0	1.000
DMC 801	801	233	0	0	0	0.0	0.0	0.0	0	0	1.000
DMC 807	807	147	0	0	0	0.0	0.0	0.0	0	0	1.000
DMC 823	823	3612	0	0	0	0.0	0.0	0.0	0	0	3.000
DMC 829	829	156	0	0	0	0.0	0.0	0.0	0	0	1.000
DMC 833	833	84	0	0	0	0.0	0.0	0.0	0	0	1.000
DMC 842	842	258	0	0	0	0.0	0.0	0.0	0	0	1.000
DMC 890	890	2623	0	0	0	0.0	0.0	0.0	0	0	2.000
DMC 905	905	161	0	0	0	0.0	0.0	0.0	0	0	1.000
DMC 912	912	271	0	0	0	0.0	0.0	0.0	0	0	1.000
DMC 921	921	48	0	0	0	0.0	0.0	0.0	0	0	1.000
DMC 930	930	963	0	0	0	0.0	0.0	0.0	0	0	1.000
DMC 938	938	446	0	0	0	0.0	0.0	0.0	0	0	1.000

Type	Number	Full	Half	Quarter	Petite	Back(in)	Str(in)	Spec(in)	French	Bead	Skein Est.
DMC	939	3774	0	0	0	0.0	0.0	0.0	0	0	3.000
DMC	943	856	0	0	0	0.0	0.0	0.0	0	0	1.000
DMC	950	324	0	0	0	0.0	0.0	0.0	0	0	1.000
DMC	958	882	0	0	0	0.0	0.0	0.0	0	0	1.000
DMC	959	643	0	0	0	0.0	0.0	0.0	0	0	1.000
DMC	964	496	0	0	0	0.0	0.0	0.0	0	0	1.000
DMC	996	120	0	0	0	0.0	0.0	0.0	0	0	1.000
DMC	3012	127	0	0	0	0.0	0.0	0.0	0	0	1.000
DMC	3024	194	0	0	0	0.0	0.0	0.0	0	0	1.000
DMC	3031	525	0	0	0	0.0	0.0	0.0	0	0	1.000
DMC	3041	469	0	0	0	0.0	0.0	0.0	0	0	1.000
DMC	3042	144	0	0	0	0.0	0.0	0.0	0	0	1.000
DMC	3078	106	0	0	0	0.0	0.0	0.0	0	0	1.000
DMC	3345	279	0	0	0	0.0	0.0	0.0	0	0	1.000
DMC	3346	218	0	0	0	0.0	0.0	0.0	0	0	1.000
DMC	3363	472	0	0	0	0.0	0.0	0.0	0	0	1.000
DMC	3364	363	0	0	0	0.0	0.0	0.0	0	0	1.000
DMC	3371	1024	0	0	0	0.0	0.0	0.0	0	0	1.000
DMC	3713	539	0	0	0	0.0	0.0	0.0	0	0	1.000
DMC	3721	16	0	0	0	0.0	0.0	0.0	0	0	1.000
DMC	3722	239	0	0	0	0.0	0.0	0.0	0	0	1.000
DMC	3727	282	0	0	0	0.0	0.0	0.0	0	0	1.000
DMC	3740	408	0	0	0	0.0	0.0	0.0	0	0	1.000
DMC	3750	3572	0	0	0	0.0	0.0	0.0	0	0	2.000
DMC	3765	448	0	0	0	0.0	0.0	0.0	0	0	1.000
DMC	3768	491	0	0	0	0.0	0.0	0.0	0	0	1.000
DMC	3770	1287	0	0	0	0.0	0.0	0.0	0	0	1.000
DMC	3779	232	0	0	0	0.0	0.0	0.0	0	0	1.000
DMC	3781	256	0	0	0	0.0	0.0	0.0	0	0	1.000
DMC	3787	601	0	0	0	0.0	0.0	0.0	0	0	1.000
DMC	3799	1524	0	0	0	0.0	0.0	0.0	0	0	1.000
DMC	3808	1962	0	0	0	0.0	0.0	0.0	0	0	2.000
DMC	3809	838	0	0	0	0.0	0.0	0.0	0	0	1.000
DMC	3814	984	0	0	0	0.0	0.0	0.0	0	0	1.000
DMC	3816	453	0	0	0	0.0	0.0	0.0	0	0	1.000
DMC	3817	263	0	0	0	0.0	0.0	0.0	0	0	1.000
DMC	3829	159	0	0	0	0.0	0.0	0.0	0	0	1.000
DMC	3830	79	0	0	0	0.0	0.0	0.0	0	0	1.000
DMC	3844	260	0	0	0	0.0	0.0	0.0	0	0	1.000
DMC	3846	201	0	0	0	0.0	0.0	0.0	0	0	1.000
DMC	3847	1836	0	0	0	0.0	0.0	0.0	0	0	2.000
DMC	3848	955	0	0	0	0.0	0.0	0.0	0	0	1.000
DMC	3858	107	0	0	0	0.0	0.0	0.0	0	0	1.000
DMC	3860	500	0	0	0	0.0	0.0	0.0	0	0	1.000
DMC	3861	596	0	0	0	0.0	0.0	0.0	0	0	1.000
DMC	3862	287	0	0	0	0.0	0.0	0.0	0	0	1.000
DMC	3863	233	0	0	0	0.0	0.0	0.0	0	0	1.000
DMC	3865	287	0	0	0	0.0	0.0	0.0	0	0	1.000