

# Artecy

## CROSS STITCH

### The Exalted Ruler

Adapted from Artwork by C M Russell

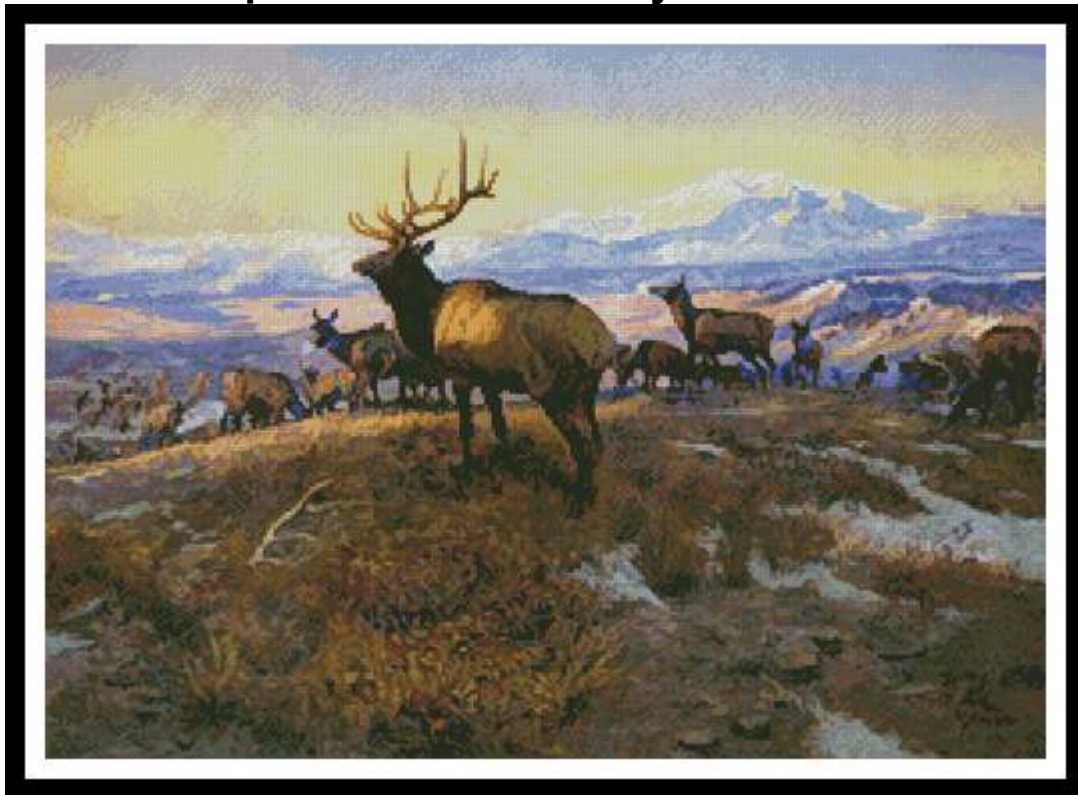

Cross Stitch Design by Tereena Clarke.

Completed Size = 280w x 200h Stitches

14 Count, 20w x 14.5h inches (51cm x 37cm)

16 Count, 17.5w x 12.5h inches (44cm x 32cm)

18 Count, 15.5w x 11.5h inches (39cm x 29cm)

Uses 82 DMC cotton colours. Only full cross stitches are used in this pattern.

# *Pattern Instructions*

\* This pattern can be worked on any fabric type, colour or count you prefer. To work out the size of the finished article, take the number of stitches wide and high and divide it by the count of your fabric (e.g. 14,16,18 count aida etc) to get the size in inches. Times it by 2.54 to get centimetres. We have the sizes in inches shown on the previous page. Also leave at least a few inches of fabric around each side of the design to assist in framing. The higher the fabric count the smaller the completed project will be.

\* To put the pattern together look in the top and bottom corners. The page numbers in brackets show which page number it joins up to. Page 1 always starts at the top left hand side of the pattern. Our pages also have a shaded grey section. This indicates a 3 row overlap from adjoining pages to assist with reading the pattern. PLEASE DO NOT RESTITCH THIS AREA.

\* You should begin at the centre of the pattern. To find the centre of the pattern it is just a matter of laying the pattern out and locating the arrows at the top and left hand side of the patterns, they are determined by dividing the stitch numbers wide and high in half. Where the two points meet in the middle, that is the centre.

\* If you need more assistance to find the middle of your pattern or the page layout, please see the notes section on the colour symbol chart. The easiest way to stitch this pattern, as it has multiple pages, is to stitch one page at a time.

\* We suggest using two strands of floss for each stitch and one strand for backstitching if the pattern calls for it.

We hope you enjoy stitching our pattern.

Thanks and Best Wishes  
Tereena Clarke

Artecy Cross Stitch  
Po Box 3474  
Tuggerah, NSW 2259  
Australia

Websites: [www.artecy.com](http://www.artecy.com) and [www.artecyshop.com](http://www.artecyshop.com)  
Email: [artecy@artecy.com](mailto:artecy@artecy.com) or [stitch@artecyshop.com](mailto:stitch@artecyshop.com)

\*Patterns are strictly for personal use only. It is against our copyright to make kits for sale from our designs or to sell, copy or redistribute this pattern in any form. You may not upload our patterns to any internet forums or groups or any other website. You may make 1 copy of this pattern for a working copy for your own personal use if needed.

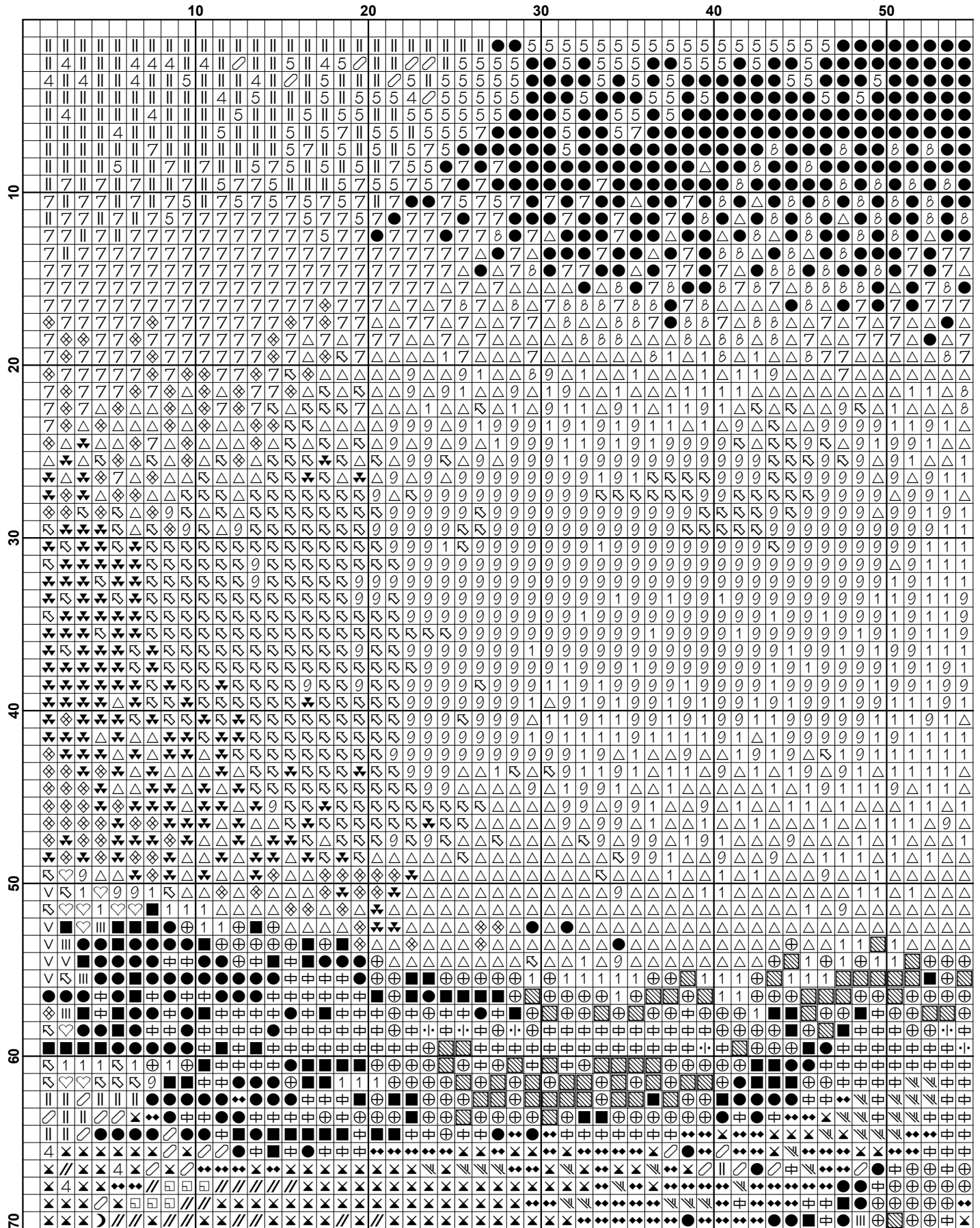

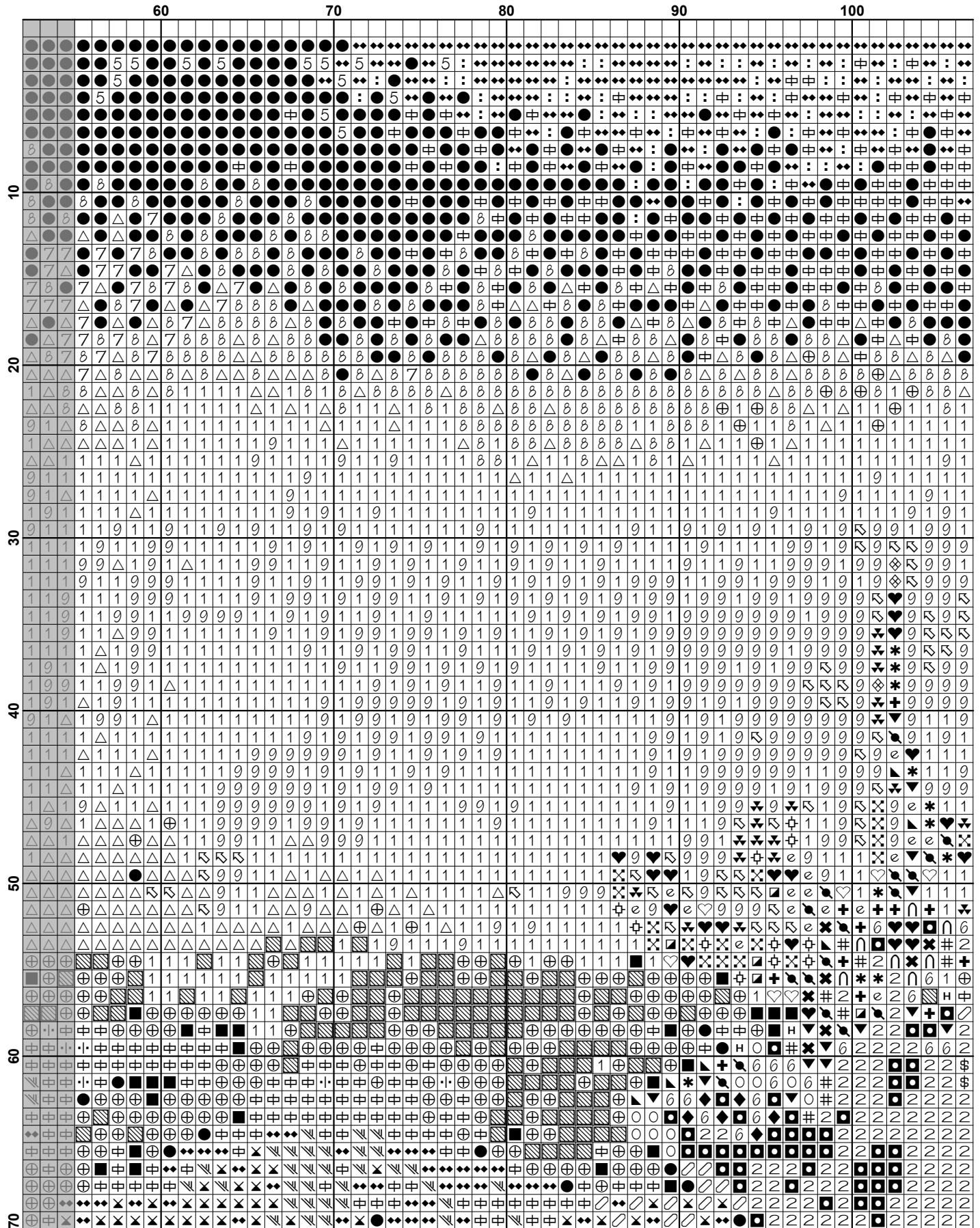

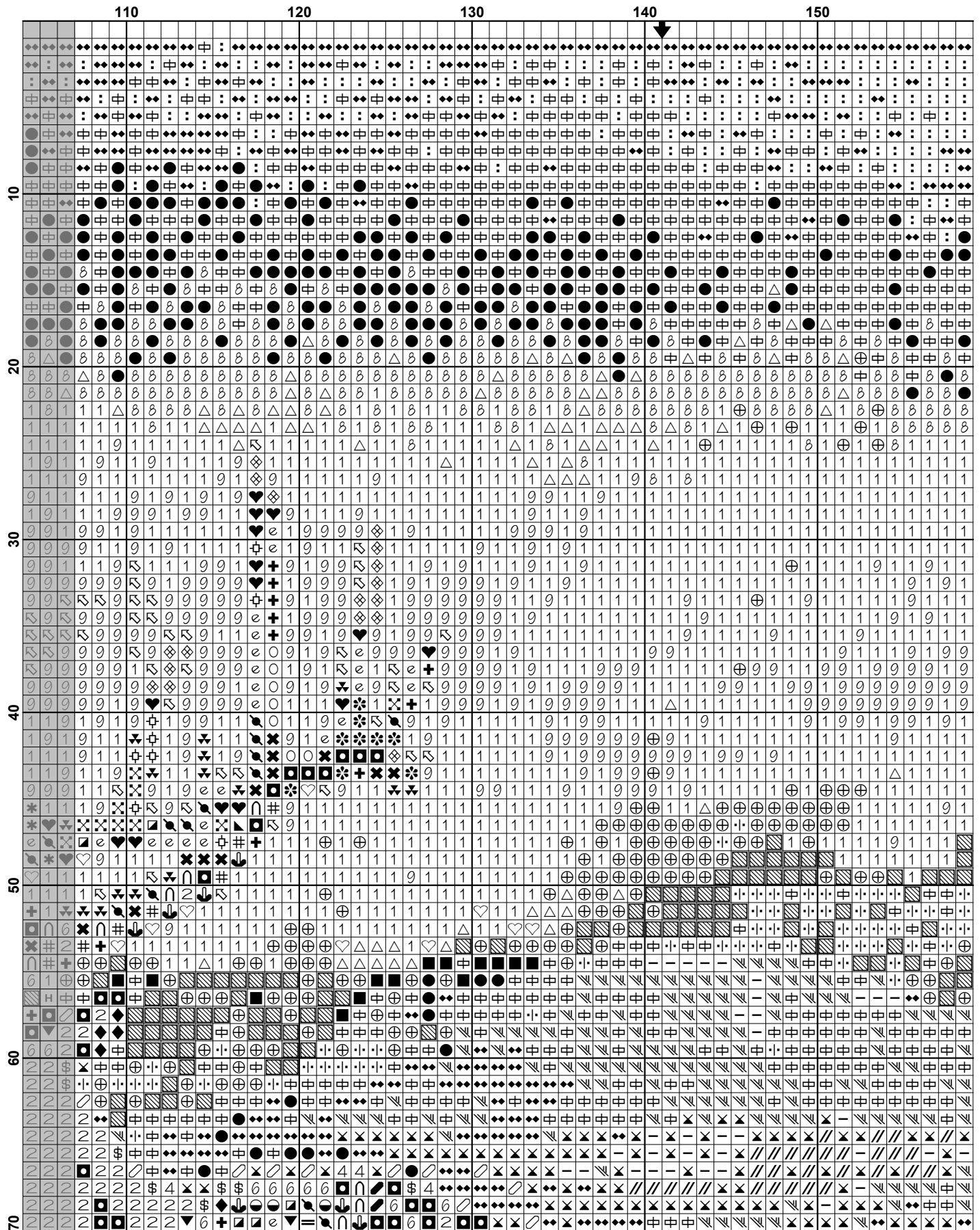

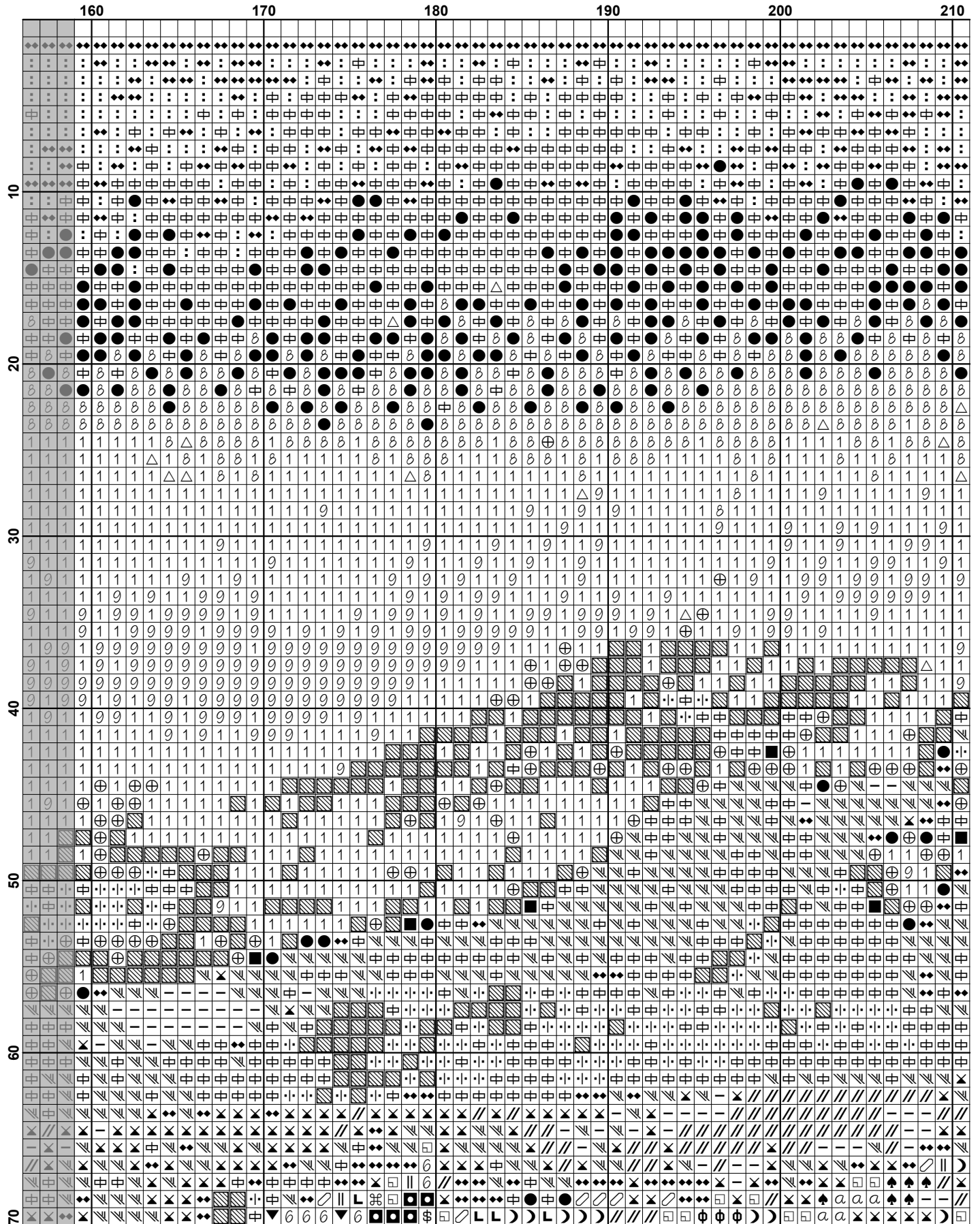

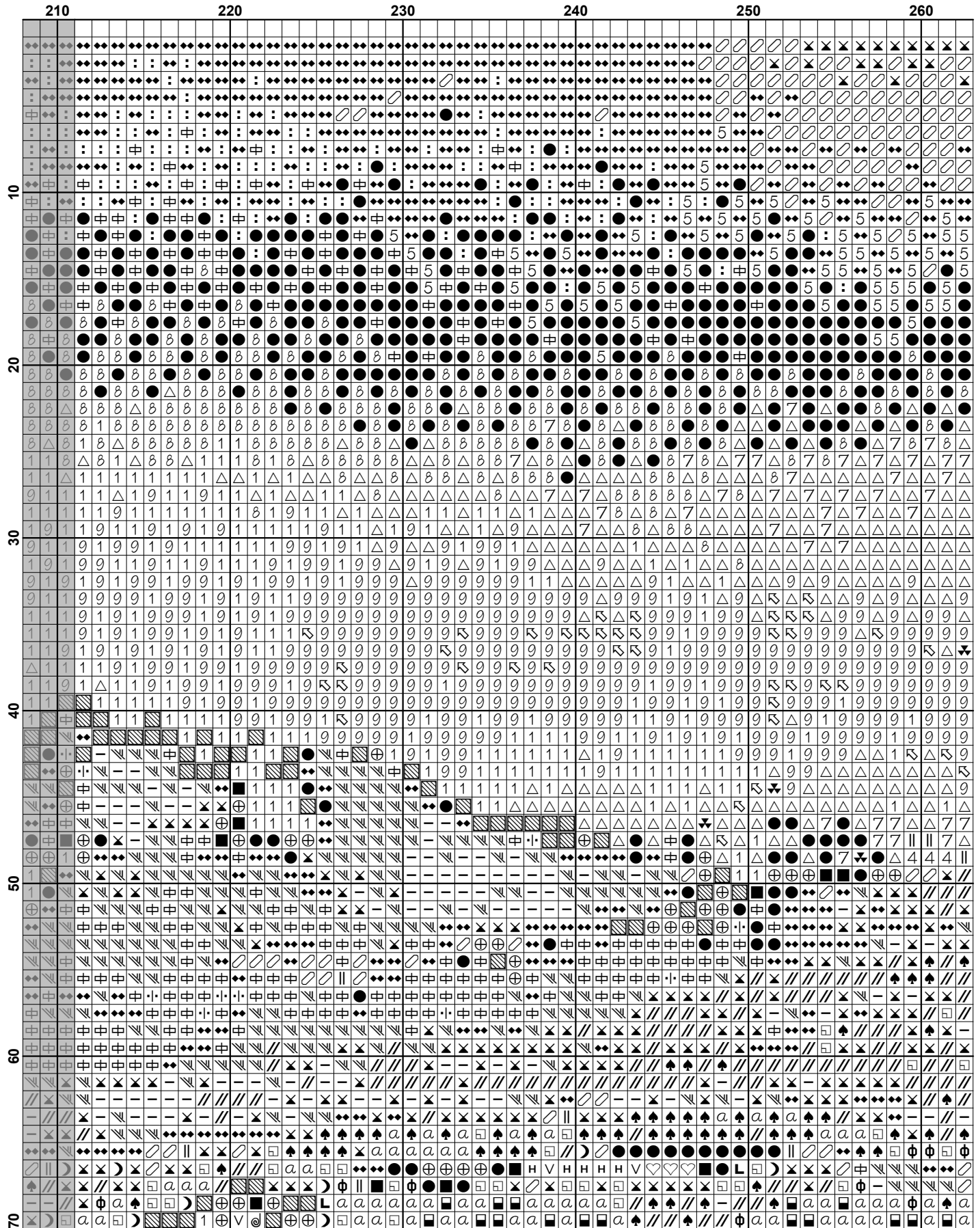

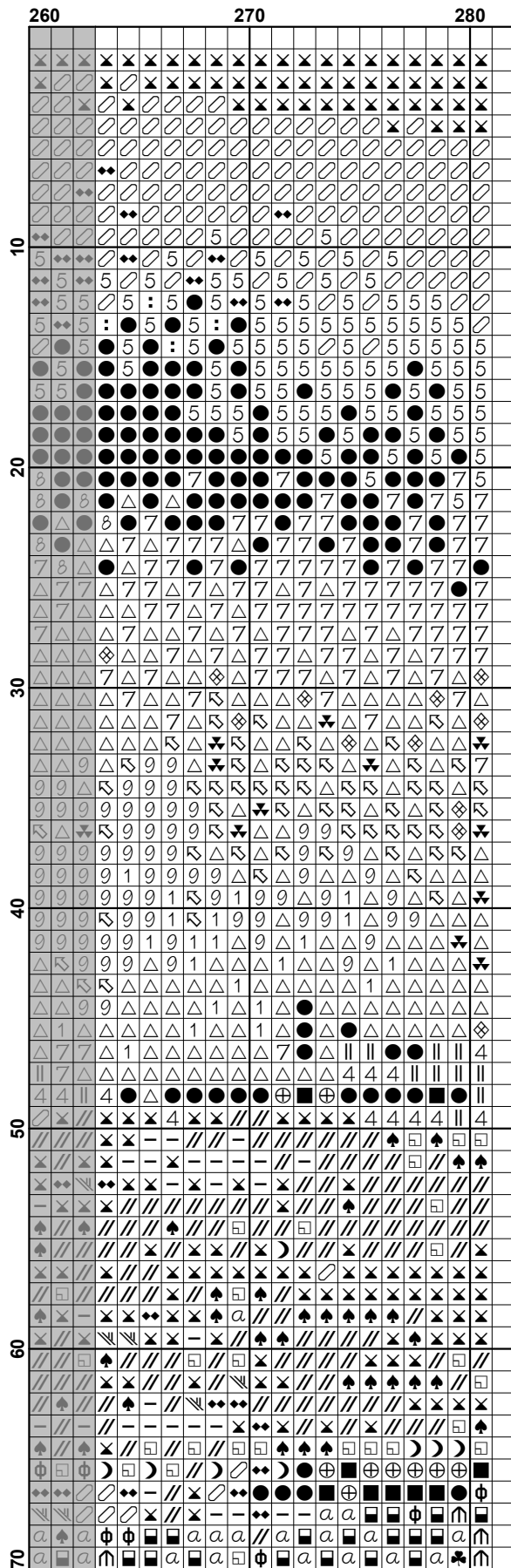



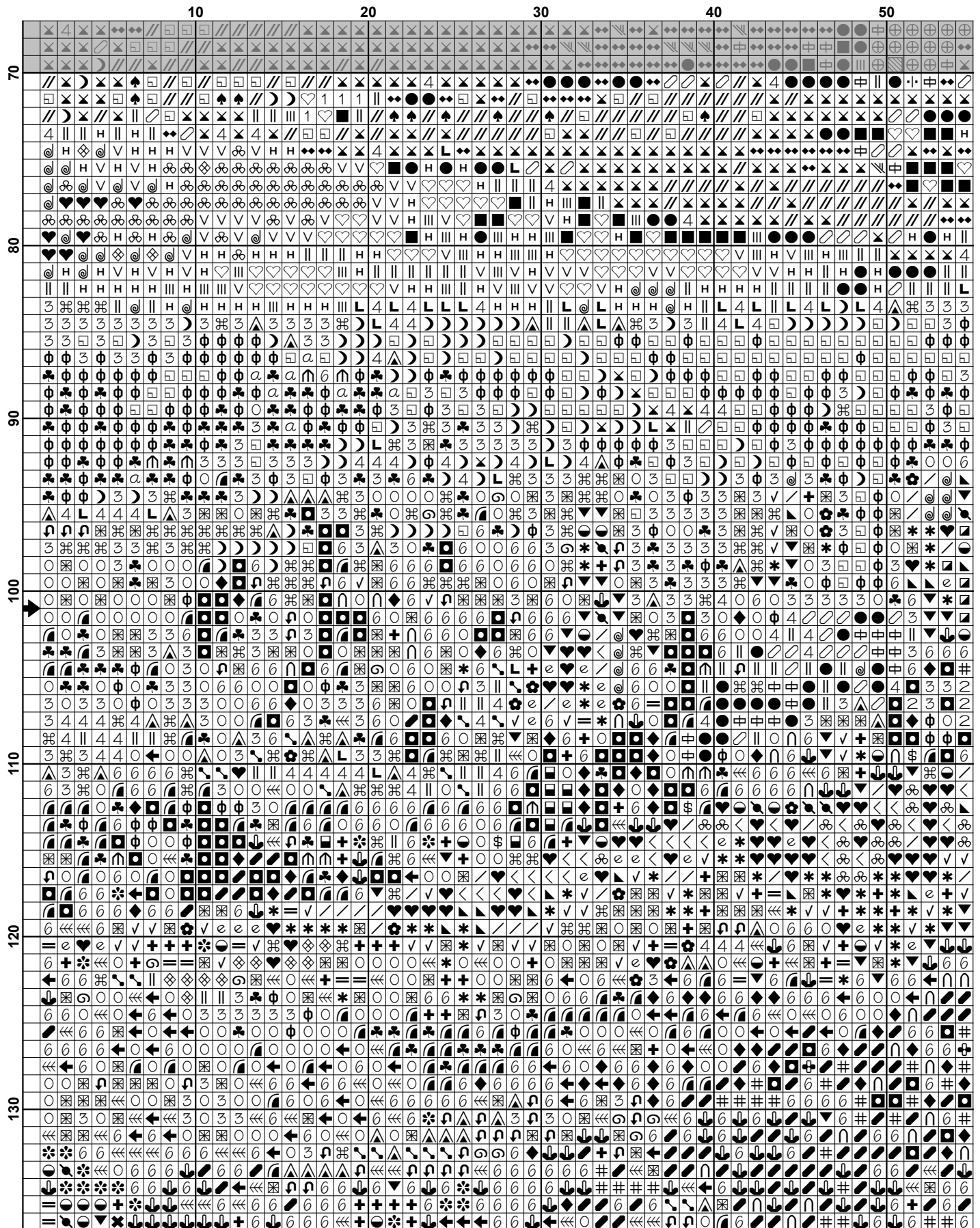

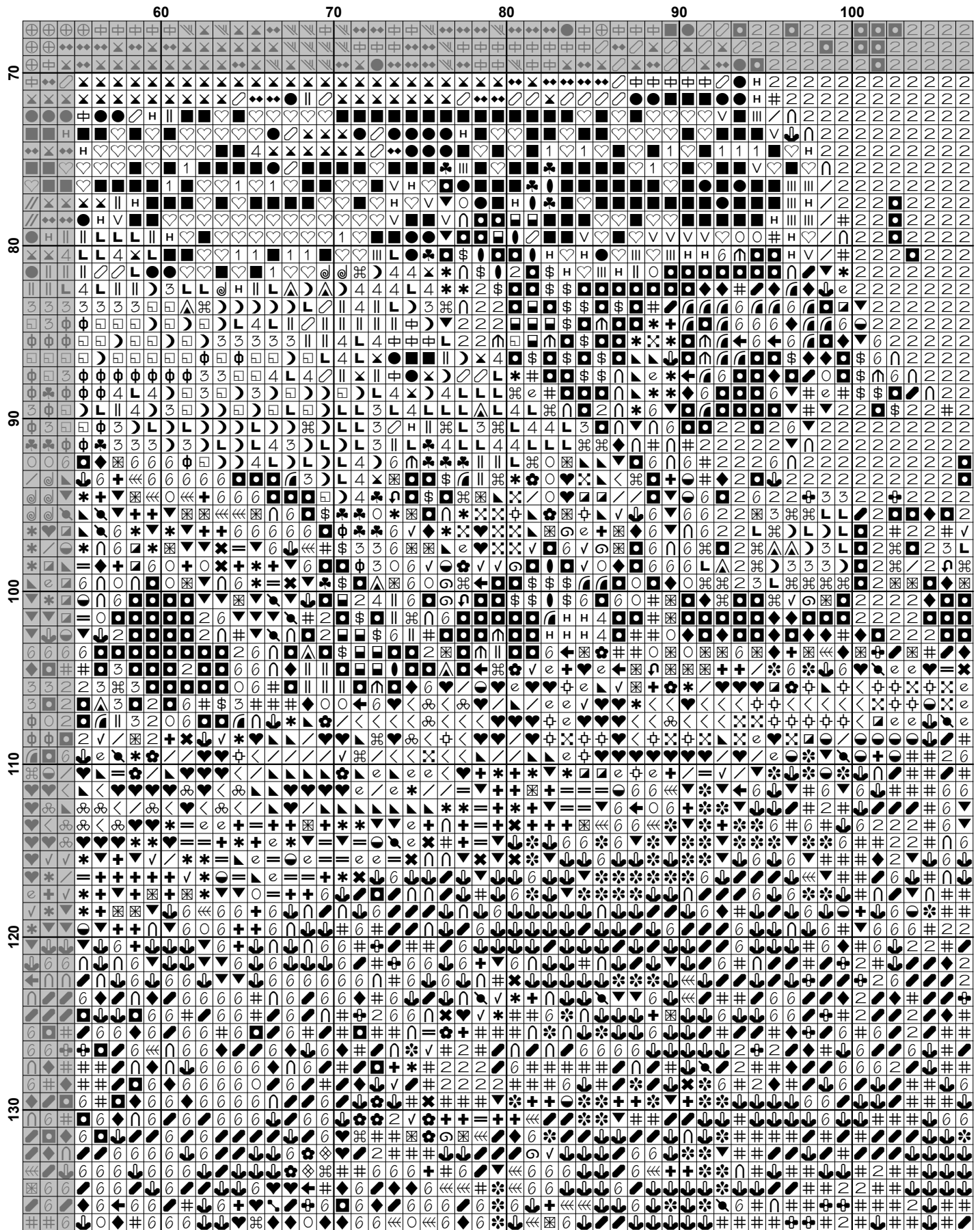

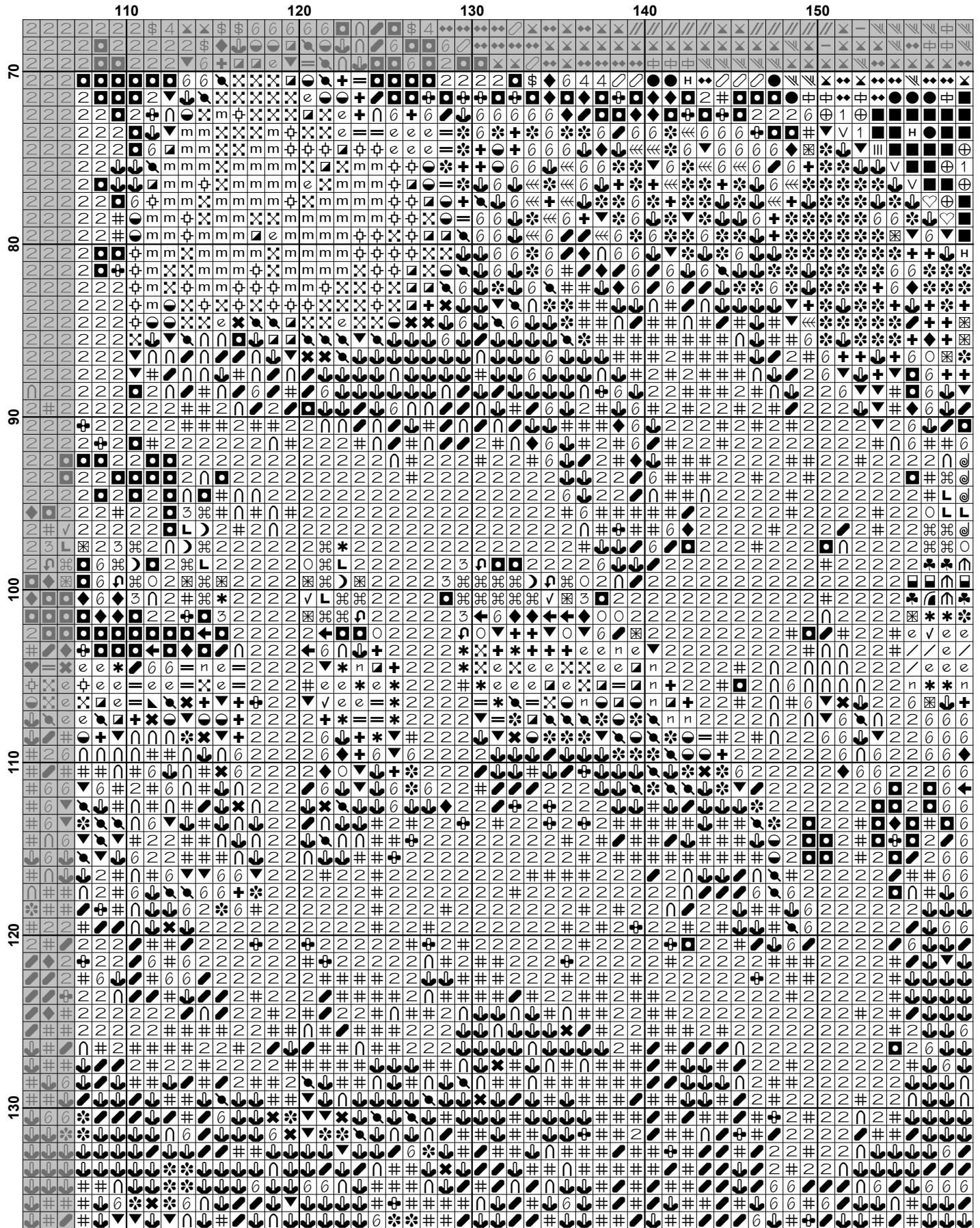

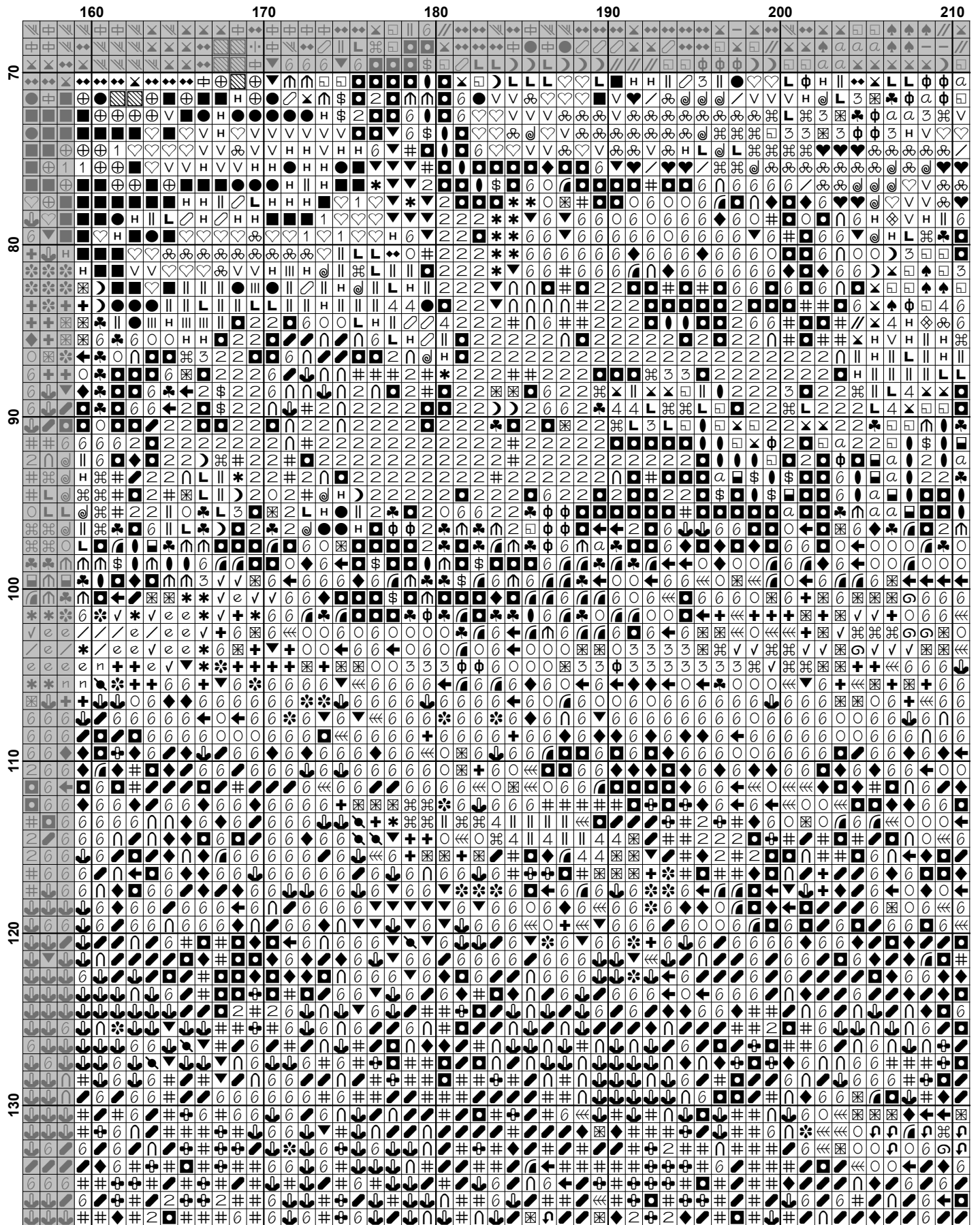

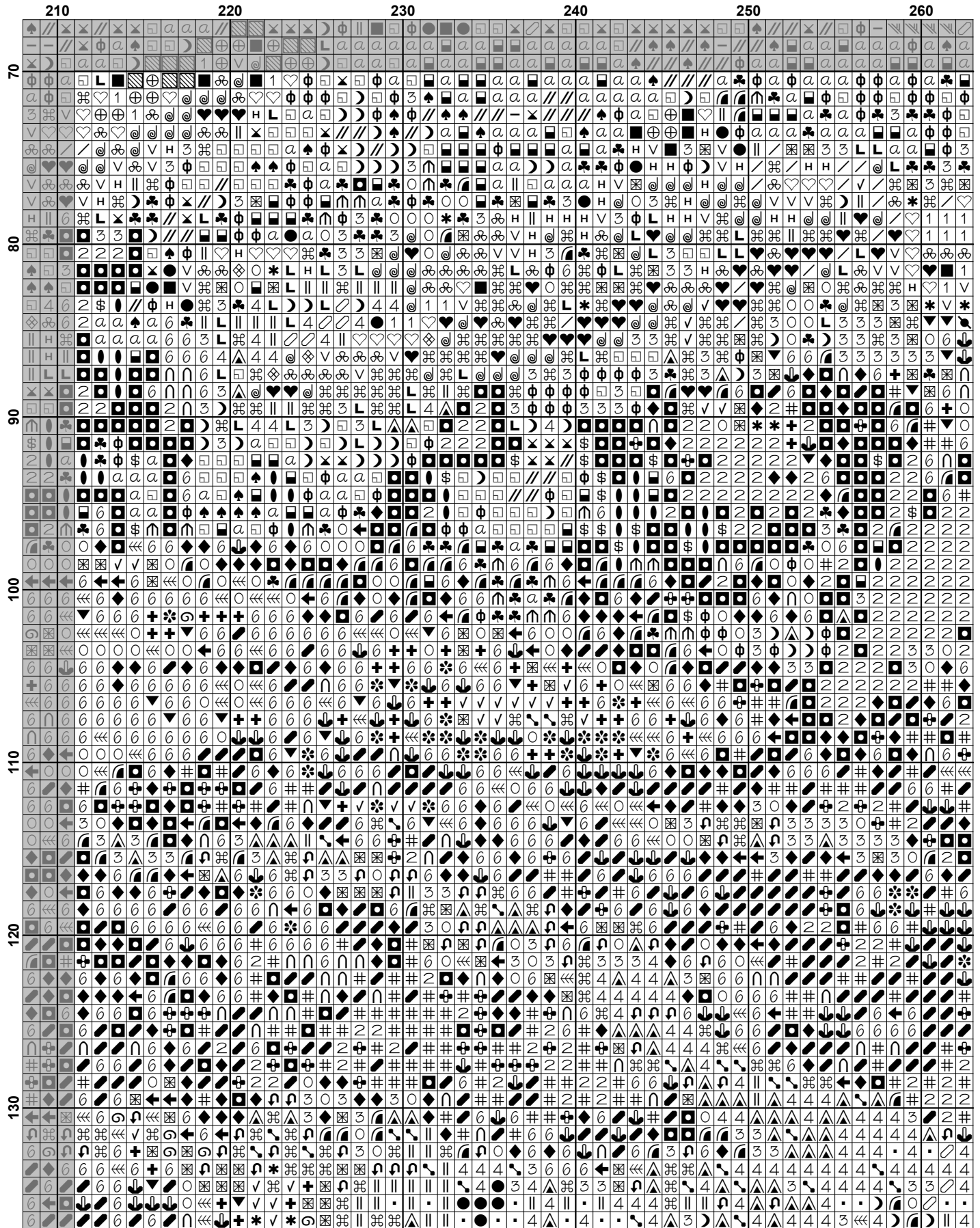

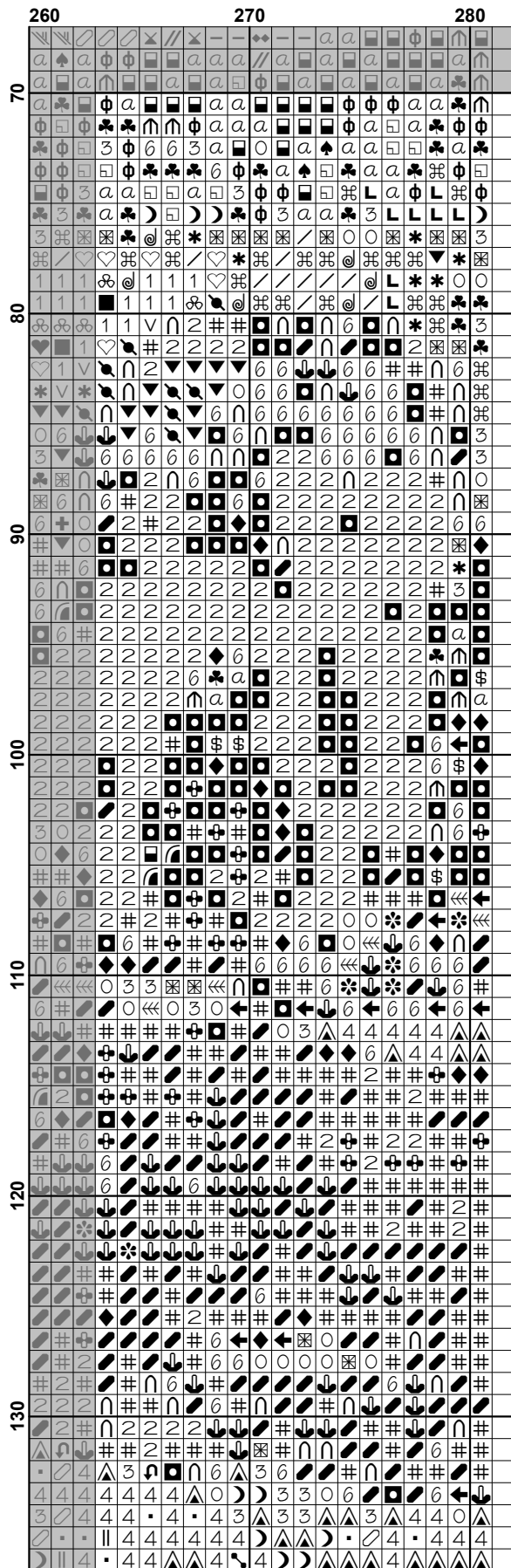

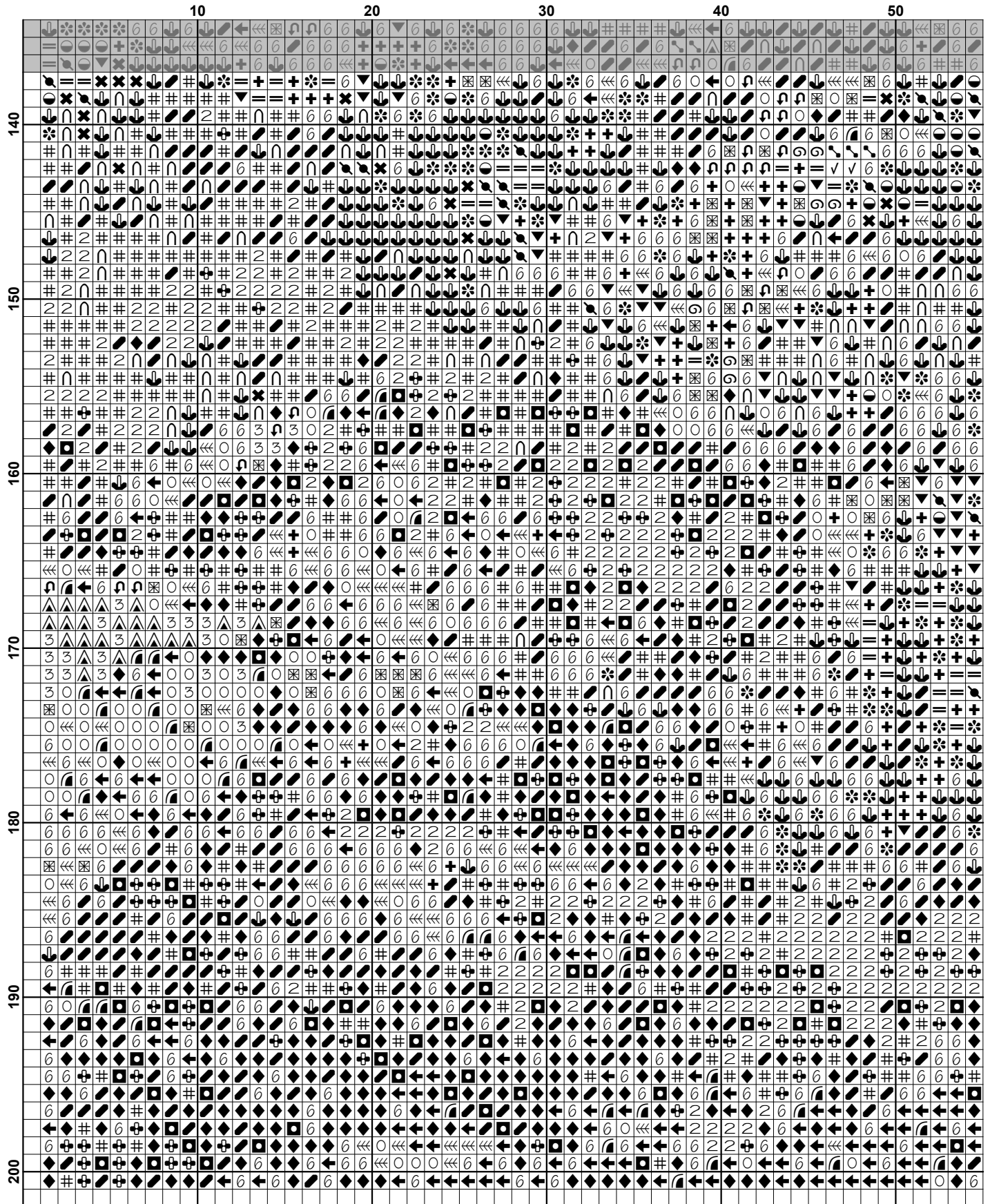

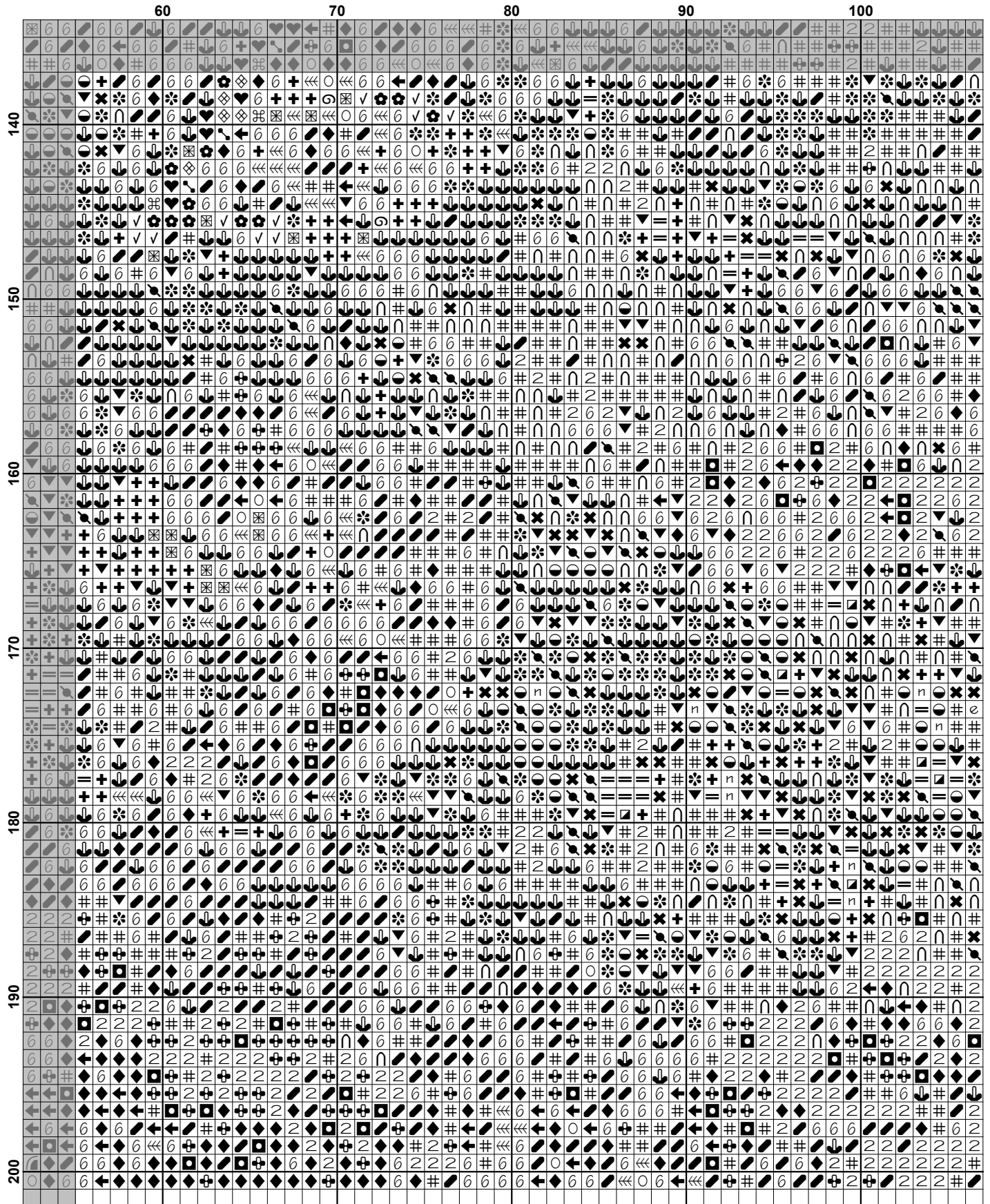



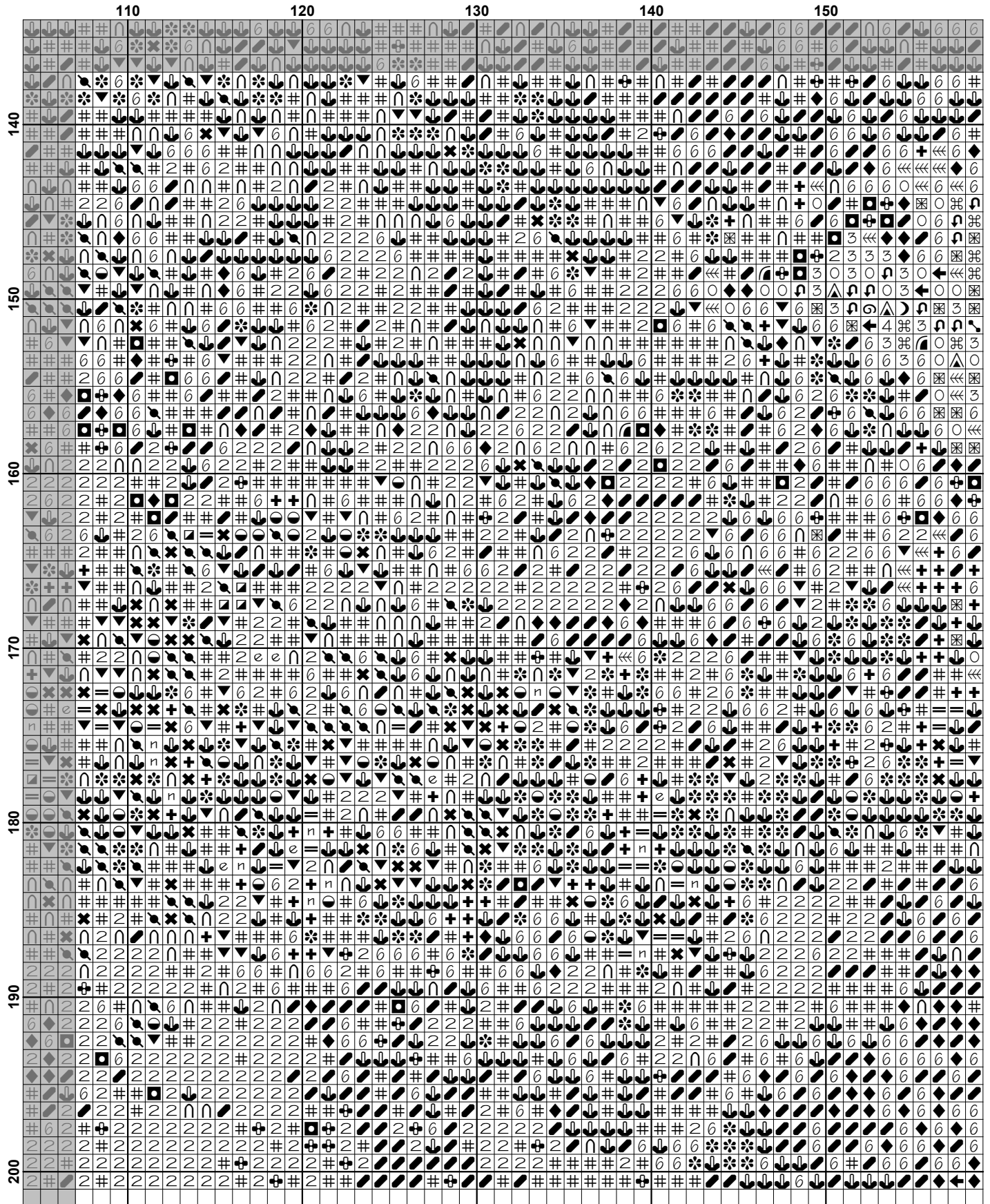

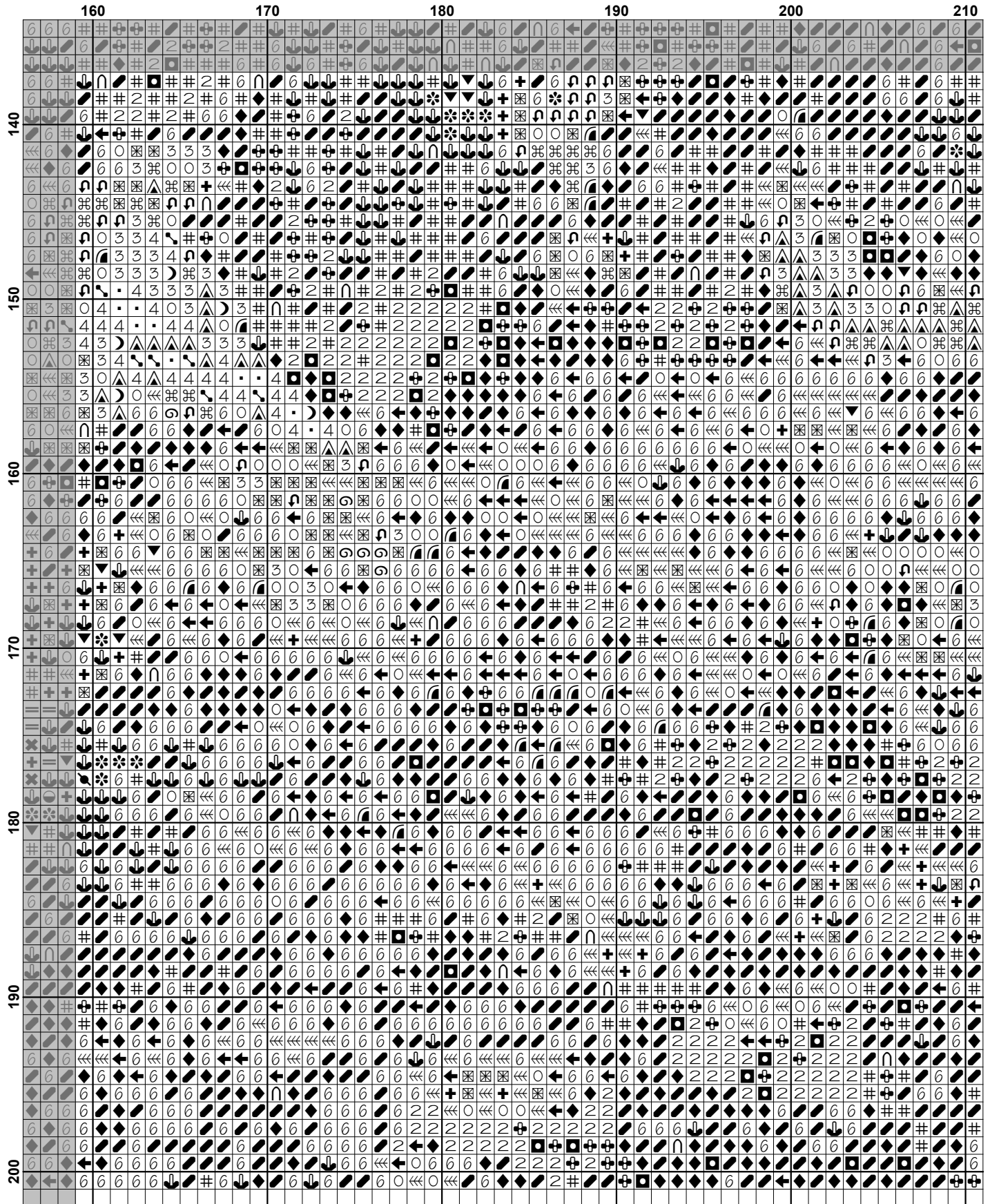

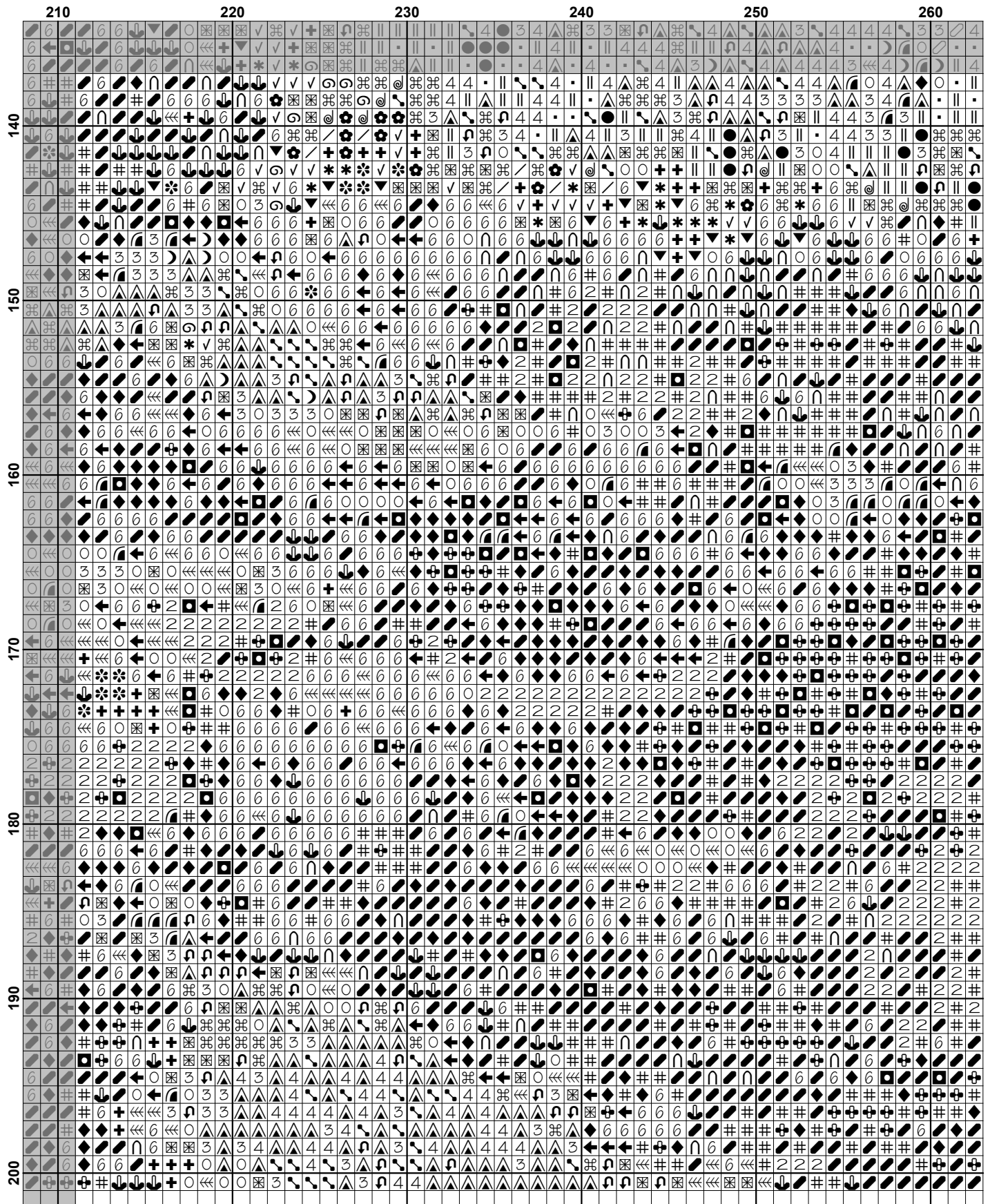

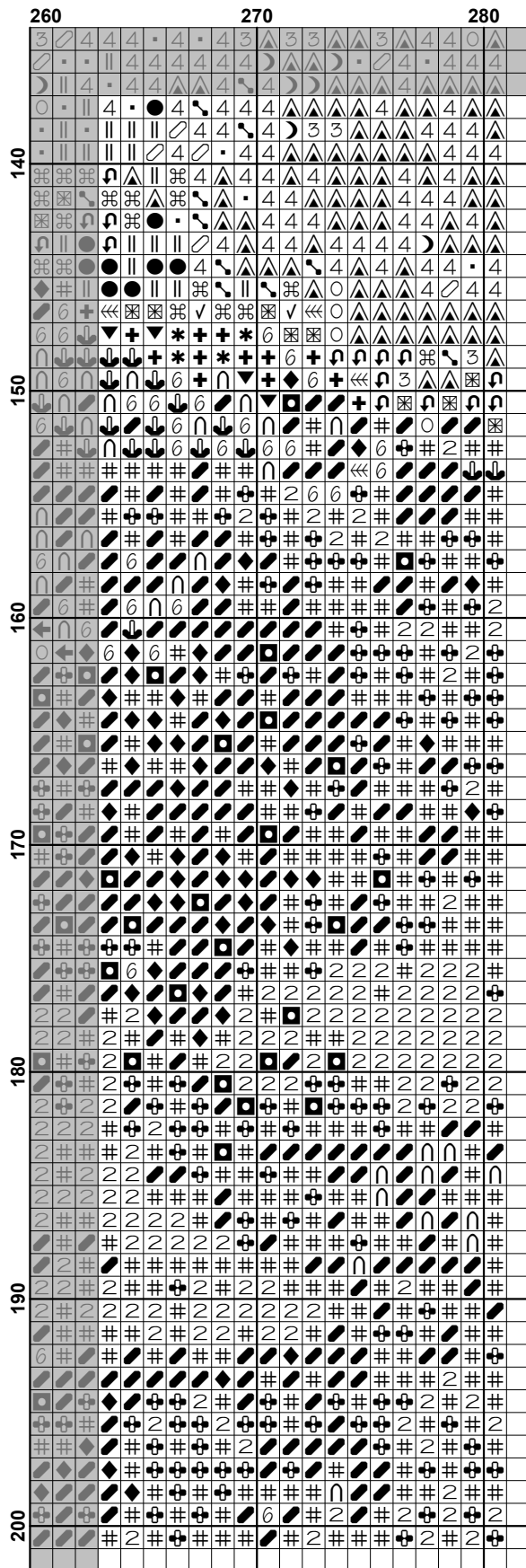















































**Pattern Name:** The Exalted Ruler  
**Designed By:** Artwork by C M Russell  
**Company:** Artecy Cross Stitch  
**Copyright:** Copyright Artecy Cross Stitch. All rights Reserved.  
**Fabric:** Aida 14, White  
 280w X 200h Stitches  
**Size(s):** 14 Count, 20w X 14-1/4h in  
 16 Count, 17-1/2w X 12-1/2h in  
 18 Count, 15-1/2w X 11h in

**Floss Used for Full Stitches:**

Symbol	Strands	Type	Number	Color
	@	2	DMC 152	Shell Pink-MD LT
	:	2	DMC 157	Cornflower Blue-VY LT
	o	2	DMC 159	Gray Blue-LT
	)	2	DMC 160	Gray Blue-MD
	φ	2	DMC 161	Gray Blue
	=	2	DMC 167	Yellow Beige-VY DK
	△	2	DMC 169	Pewter-LT
	x	2	DMC 300	Mahogany-VY DK
	2	2	DMC 310	Black
	4	2	DMC 318	Steel Gray-LT
	♣	2	DMC 327	Violet-VY DK
	\$	2	DMC 336	Navy Blue
	x	2	DMC 340	Blue Violet-MD
	◆	2	DMC 341	Blue Violet-LT
	▲	2	DMC 356	Terra Cotta-MD
	◐	2	DMC 413	Pewter Gray-DK
	3	2	DMC 414	Steel Gray-DK
	5	2	DMC 415	Pearl Gray
	●	2	DMC 434	Brown-LT
	e	2	DMC 435	Brown-VY LT
	♥	2	DMC 436	Tan
	≡	2	DMC 453	Shell Gray-LT
	⊗	2	DMC 612	Drab Brown-LT
	◀	2	DMC 632	Desert Sand-UL VY DK
	⊙	2	DMC 640	Beige Gray-VY DK
	↻	2	DMC 646	Beaver Gray-DK
	↺	2	DMC 647	Beaver Gray-MD
	⊕	2	DMC 738	Tan-VY LT
	△	2	DMC 739	Tan-UL VY LT
	↻	2	DMC 745	Yellow-LT Pale
	♥	2	DMC 754	Peach-LT
	6	2	DMC 779	Cocoa-DK
	a	2	DMC 792	Cornflower Blue-DK
	●	2	DMC 796	Royal Blue-DK
	■	2	DMC 797	Royal Blue
	↻	2	DMC 801	Coffee Brown-DK
	-	2	DMC 809	Delft Blue
	8	2	DMC 822	Beige Gray-LT
	7	2	DMC 842	Beige Brown-VY LT
	←	2	DMC 844	Beaver Brown-UL DK
	✱	2	DMC 869	Hazel nut Brown-VY DK
	∩	2	DMC 902	Garnet-VY DK
	·	2	DMC 927	Gray Green-LT
	⤴	2	DMC 930	Antique Blue-DK
	⊕	2	DMC 934	Black Avocado Green

Symbol	Strands	Type	Number	Color
	2	DMC	938	Coffee Brown-UL DK
	2	DMC	975	Golden Brown-DK
	2	DMC	976	Golden Brown-MD
	2	DMC	977	Golden Brown-LT
	2	DMC	3031	Mocha Brown-VY DK
	2	DMC	3042	Antique Violet-LT
	2	DMC	3064	Desert Sand
	2	DMC	3078	Golden Yellow-VY LT
	2	DMC	3371	Black Brown
	2	DMC	3713	Salmon-VY LT
	2	DMC	3727	Antique Mauve-LT
	2	DMC	3740	Antique Violet-DK
	2	DMC	3743	Antique Violet-VY LT
	2	DMC	3746	Blue Violet-DK
	2	DMC	3747	Blue Violet-VY LT
	2	DMC	3756	Baby Blue-UL VY LT
	2	DMC	3770	Tawny-VY LT
	2	DMC	3771	Terra Cotta-UL VY LT
	2	DMC	3772	Desert Sand-VY DK
	2	DMC	3779	Terra Cotta-UL VY LT
	2	DMC	3787	Brown Gray-DK
	2	DMC	3799	Pewter Gray-VY DK
	2	DMC	3823	Yellow-UL Pale
	2	DMC	3826	Golden Brown
	2	DMC	3827	Golden Brown-Pale
	2	DMC	3829	Old Gold-VY DK
	2	DMC	3836	Grape-LT
	2	DMC	3838	Lavender Blue-DK
	2	DMC	3839	Lavender Blue-MD
	2	DMC	3840	Lavender Blue-LT
	2	DMC	3854	Autumn Gold-MD
	2	DMC	3855	Autumn Gold-LT
	2	DMC	3860	Cocoa
	2	DMC	3861	Cocoa-LT
	2	DMC	3862	Mocha Beige-DK
	2	DMC	3863	Mocha Beige-MD
	2	DMC	3865	Winter White

**Notes:**

The middle of this pattern can be found on page 9 and is 141 stitches across and 101 stitches down.

Pattern layout using page numbers in top left.

```

1  2  3  4  5  6
7  8  9 10 11 12
13 14 15 16 17 18

```

**Usage Summary**

**Strands Per Skein:** 6

**Skein Length:** 313.0 in

Type	Number	Full	Half	Quarter	Petite	Back(in)	Str(in)	Spec(in)	French	Bead	Skein Est.
DMC 152	152	143	0	0	0	0.0	0.0	0.0	0	0	1.000
DMC 157	157	473	0	0	0	0.0	0.0	0.0	0	0	1.000
DMC 159	159	412	0	0	0	0.0	0.0	0.0	0	0	1.000
DMC 160	160	261	0	0	0	0.0	0.0	0.0	0	0	1.000
DMC 161	161	340	0	0	0	0.0	0.0	0.0	0	0	1.000
DMC 167	167	159	0	0	0	0.0	0.0	0.0	0	0	1.000
DMC 169	169	437	0	0	0	0.0	0.0	0.0	0	0	1.000
DMC 300	300	226	0	0	0	0.0	0.0	0.0	0	0	1.000
DMC 310	310	3324	0	0	0	0.0	0.0	0.0	0	0	2.000
DMC 318	318	410	0	0	0	0.0	0.0	0.0	0	0	1.000
DMC 327	327	267	0	0	0	0.0	0.0	0.0	0	0	1.000
DMC 336	336	90	0	0	0	0.0	0.0	0.0	0	0	1.000
DMC 340	340	926	0	0	0	0.0	0.0	0.0	0	0	1.000
DMC 341	341	1237	0	0	0	0.0	0.0	0.0	0	0	1.000
DMC 356	356	69	0	0	0	0.0	0.0	0.0	0	0	1.000
DMC 413	413	387	0	0	0	0.0	0.0	0.0	0	0	1.000
DMC 414	414	608	0	0	0	0.0	0.0	0.0	0	0	1.000
DMC 415	415	289	0	0	0	0.0	0.0	0.0	0	0	1.000
DMC 434	434	212	0	0	0	0.0	0.0	0.0	0	0	1.000
DMC 435	435	172	0	0	0	0.0	0.0	0.0	0	0	1.000
DMC 436	436	232	0	0	0	0.0	0.0	0.0	0	0	1.000
DMC 453	453	46	0	0	0	0.0	0.0	0.0	0	0	1.000
DMC 612	612	57	0	0	0	0.0	0.0	0.0	0	0	1.000
DMC 632	632	595	0	0	0	0.0	0.0	0.0	0	0	1.000
DMC 640	640	55	0	0	0	0.0	0.0	0.0	0	0	1.000
DMC 646	646	251	0	0	0	0.0	0.0	0.0	0	0	1.000
DMC 647	647	124	0	0	0	0.0	0.0	0.0	0	0	1.000
DMC 738	738	161	0	0	0	0.0	0.0	0.0	0	0	1.000
DMC 739	739	1339	0	0	0	0.0	0.0	0.0	0	0	1.000
DMC 745	745	542	0	0	0	0.0	0.0	0.0	0	0	1.000
DMC 754	754	290	0	0	0	0.0	0.0	0.0	0	0	1.000
DMC 779	779	4433	0	0	0	0.0	0.0	0.0	0	0	2.000
DMC 792	792	221	0	0	0	0.0	0.0	0.0	0	0	1.000
DMC 796	796	73	0	0	0	0.0	0.0	0.0	0	0	1.000
DMC 797	797	141	0	0	0	0.0	0.0	0.0	0	0	1.000
DMC 801	801	2683	0	0	0	0.0	0.0	0.0	0	0	2.000
DMC 809	809	214	0	0	0	0.0	0.0	0.0	0	0	1.000
DMC 822	822	1002	0	0	0	0.0	0.0	0.0	0	0	1.000
DMC 842	842	460	0	0	0	0.0	0.0	0.0	0	0	1.000
DMC 844	844	653	0	0	0	0.0	0.0	0.0	0	0	1.000
DMC 869	869	762	0	0	0	0.0	0.0	0.0	0	0	1.000
DMC 902	902	1079	0	0	0	0.0	0.0	0.0	0	0	1.000
DMC 927	927	47	0	0	0	0.0	0.0	0.0	0	0	1.000
DMC 930	930	81	0	0	0	0.0	0.0	0.0	0	0	1.000
DMC 934	934	936	0	0	0	0.0	0.0	0.0	0	0	1.000
DMC 938	938	3577	0	0	0	0.0	0.0	0.0	0	0	2.000
DMC 975	975	304	0	0	0	0.0	0.0	0.0	0	0	1.000
DMC 976	976	116	0	0	0	0.0	0.0	0.0	0	0	1.000
DMC 977	977	93	0	0	0	0.0	0.0	0.0	0	0	1.000
DMC 3031	3031	3448	0	0	0	0.0	0.0	0.0	0	0	2.000
DMC 3042	3042	453	0	0	0	0.0	0.0	0.0	0	0	1.000

Type	Number	Full	Half	Quarter	Petite	Back(in)	Str(in)	Spec(in)	French	Bead	Skein Est.
DMC	3064	120	0	0	0	0.0	0.0	0.0	0	0	1.000
DMC	3078	1925	0	0	0	0.0	0.0	0.0	0	0	1.000
DMC	3371	1593	0	0	0	0.0	0.0	0.0	0	0	1.000
DMC	3713	383	0	0	0	0.0	0.0	0.0	0	0	1.000
DMC	3727	211	0	0	0	0.0	0.0	0.0	0	0	1.000
DMC	3740	983	0	0	0	0.0	0.0	0.0	0	0	1.000
DMC	3743	1926	0	0	0	0.0	0.0	0.0	0	0	1.000
DMC	3746	388	0	0	0	0.0	0.0	0.0	0	0	1.000
DMC	3747	2069	0	0	0	0.0	0.0	0.0	0	0	1.000
DMC	3756	189	0	0	0	0.0	0.0	0.0	0	0	1.000
DMC	3770	635	0	0	0	0.0	0.0	0.0	0	0	1.000
DMC	3771	189	0	0	0	0.0	0.0	0.0	0	0	1.000
DMC	3772	199	0	0	0	0.0	0.0	0.0	0	0	1.000
DMC	3779	150	0	0	0	0.0	0.0	0.0	0	0	1.000
DMC	3787	747	0	0	0	0.0	0.0	0.0	0	0	1.000
DMC	3799	1824	0	0	0	0.0	0.0	0.0	0	0	1.000
DMC	3823	3082	0	0	0	0.0	0.0	0.0	0	0	2.000
DMC	3826	63	0	0	0	0.0	0.0	0.0	0	0	1.000
DMC	3827	71	0	0	0	0.0	0.0	0.0	0	0	1.000
DMC	3829	32	0	0	0	0.0	0.0	0.0	0	0	1.000
DMC	3836	196	0	0	0	0.0	0.0	0.0	0	0	1.000
DMC	3838	133	0	0	0	0.0	0.0	0.0	0	0	1.000
DMC	3839	452	0	0	0	0.0	0.0	0.0	0	0	1.000
DMC	3840	672	0	0	0	0.0	0.0	0.0	0	0	1.000
DMC	3854	79	0	0	0	0.0	0.0	0.0	0	0	1.000
DMC	3855	189	0	0	0	0.0	0.0	0.0	0	0	1.000
DMC	3860	665	0	0	0	0.0	0.0	0.0	0	0	1.000
DMC	3861	513	0	0	0	0.0	0.0	0.0	0	0	1.000
DMC	3862	653	0	0	0	0.0	0.0	0.0	0	0	1.000
DMC	3863	158	0	0	0	0.0	0.0	0.0	0	0	1.000
DMC	3865	601	0	0	0	0.0	0.0	0.0	0	0	1.000