

Artecy

CROSS STITCH

Stormy Tree



* Original image© Public Domain pictures, Pixabay
Cross Stitch Design by Tereena Clarke.

Completed Size = 220w x 199h Stitches

14 Count, 16w x 14.5h inches (41cm x 37cm)

16 Count, 14w x 12.5h inches (36cm x 32cm)

18 Count, 12.5w x 11h inches (32cm x 28cm)

Uses 53 DMC cotton colours. Only full cross stitches are used in this pattern.

Pattern Instructions

* This pattern can be worked on any fabric type, colour or count you prefer. To work out the size of the finished article, take the number of stitches wide and high and divide it by the count of your fabric (e.g. 14,16,18 count aida etc) to get the size in inches. Times it by 2.54 to get centimetres. We have the sizes in inches shown on the previous page. Also leave at least a few inches of fabric around each side of the design to assist in framing. The higher the fabric count the smaller the completed project will be.

* To put the pattern together look in the top and bottom corners. The page numbers in brackets show which page number it joins up to. Page 1 always starts at the top left hand side of the pattern. Our pages also have a shaded grey section. This indicates a 3 row overlap from adjoining pages to assist with reading the pattern. PLEASE DO NOT RESTITCH THIS AREA.

* You should begin at the centre of the pattern. To find the centre of the pattern it is just a matter of laying the pattern out and locating the arrows at the top and left hand side of the patterns, they are determined by dividing the stitch numbers wide and high in half. Where the two points meet in the middle, that is the centre.

* If you need more assistance to find the middle of your pattern or the page layout, please see the notes section on the colour symbol chart. The easiest way to stitch this pattern, as it has multiple pages, is to stitch one page at a time.

* We suggest using two strands of floss for each stitch and one strand for backstitching if the pattern calls for it.

We hope you enjoy stitching our pattern.

Thanks and Best Wishes
Tereena Clarke

Artecy Cross Stitch
Po Box 3474
Tuggerah, NSW 2259
Australia

Websites: www.artecy.com and www.artecyshop.com
Email: artecy@artecy.com or stitch@artecyshop.com

*Patterns are strictly for personal use only. It is against our copyright to make kits for sale from our designs or to sell, copy or redistribute this pattern in any form. You may not upload our patterns to any internet forums or groups or any other website. You may make 1 copy of this pattern for a working copy for your own personal use if needed.

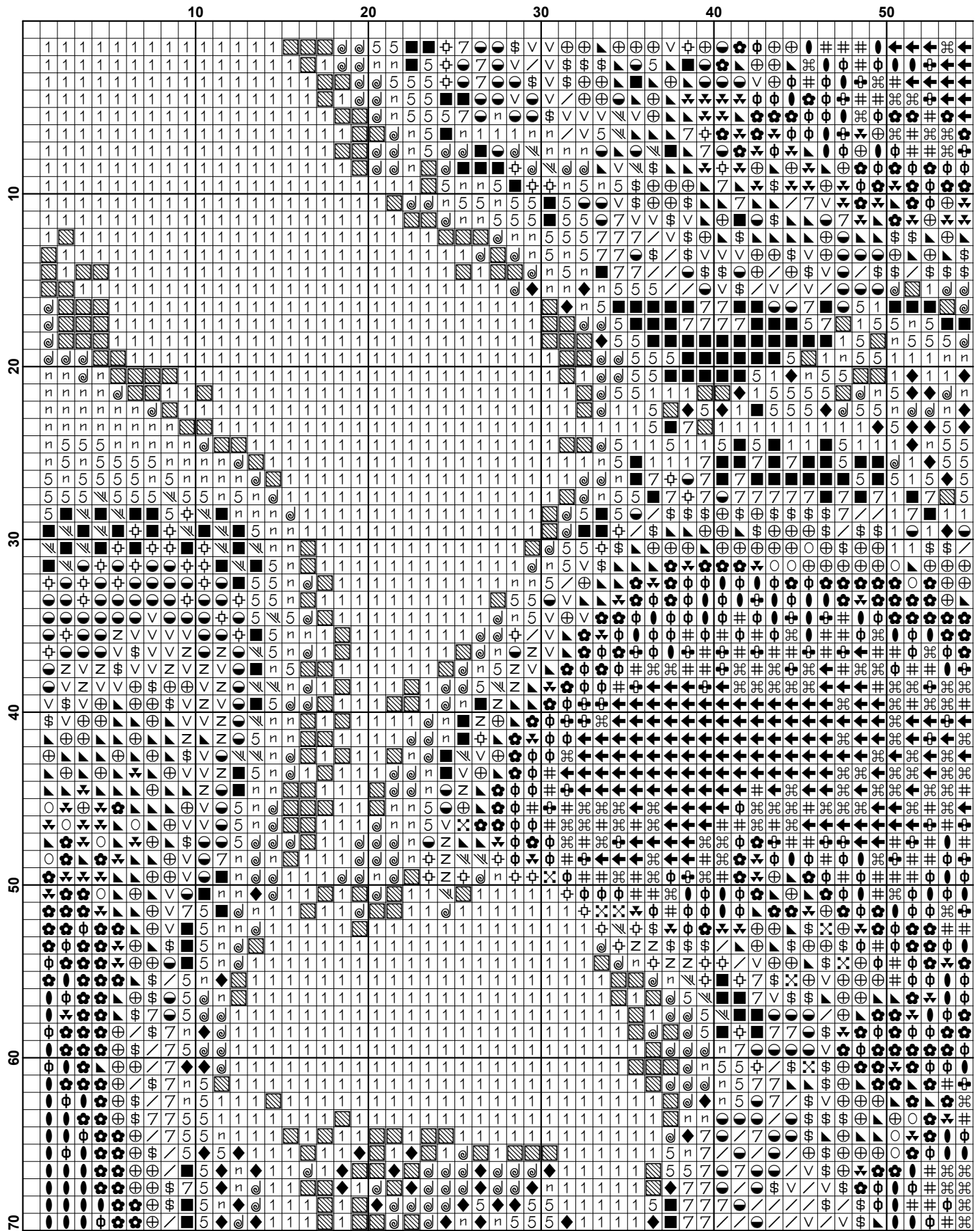

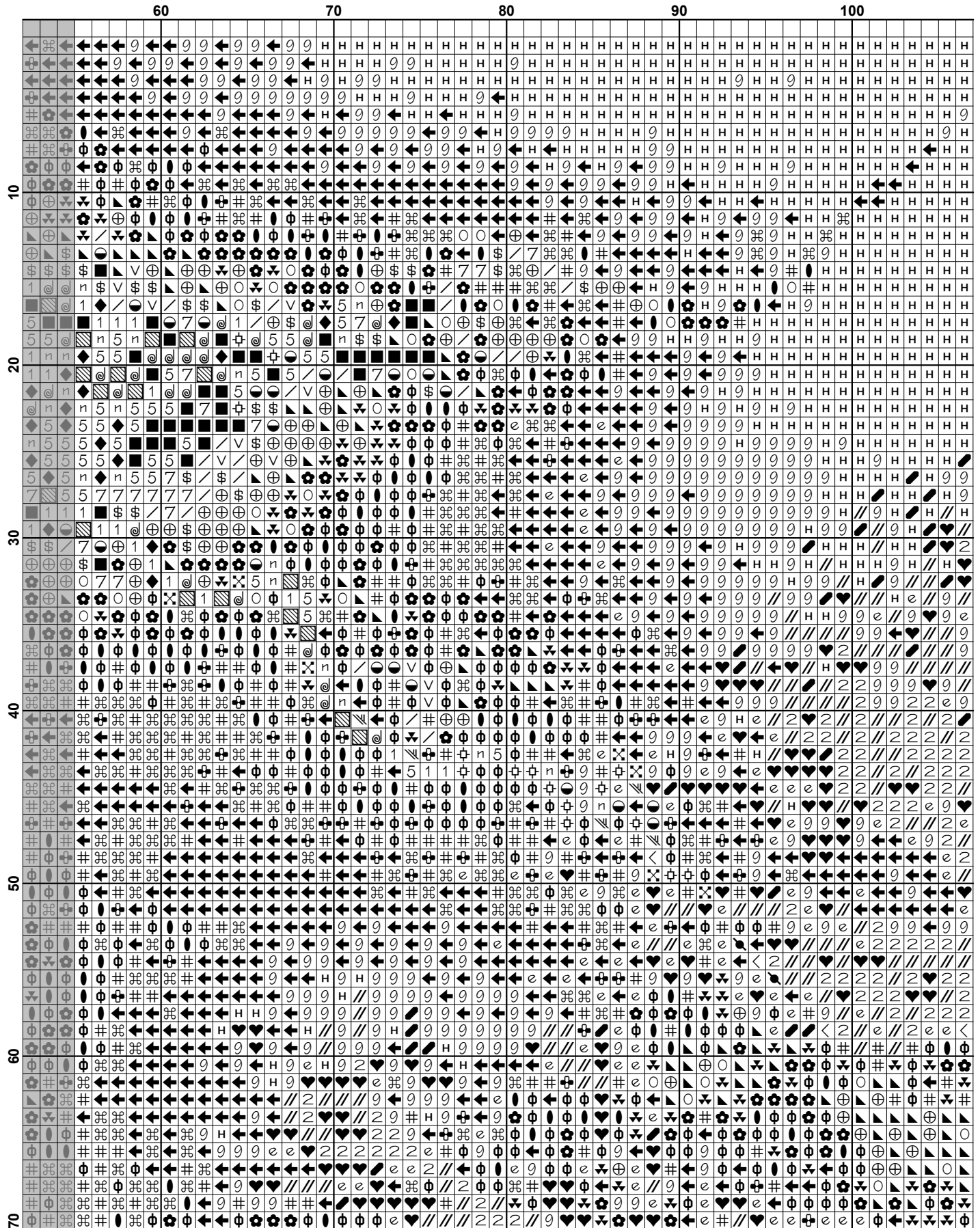

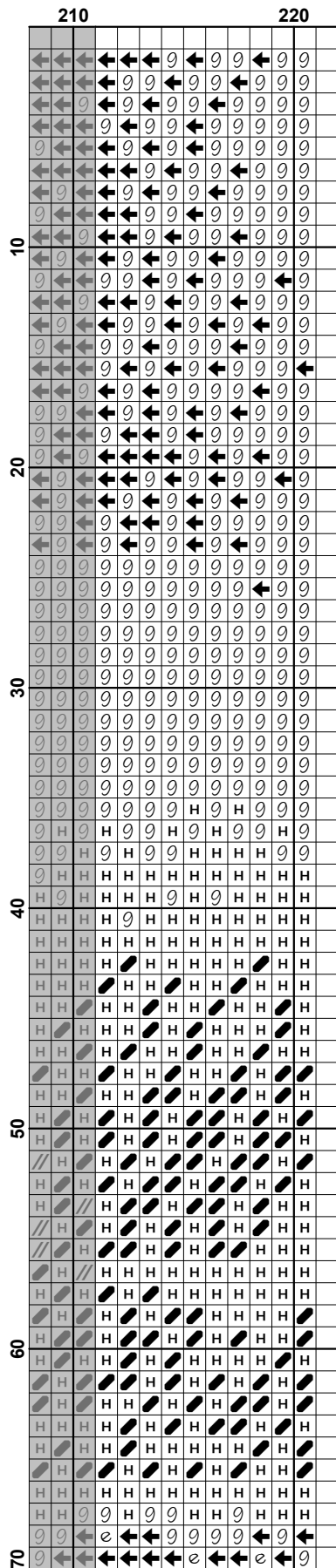

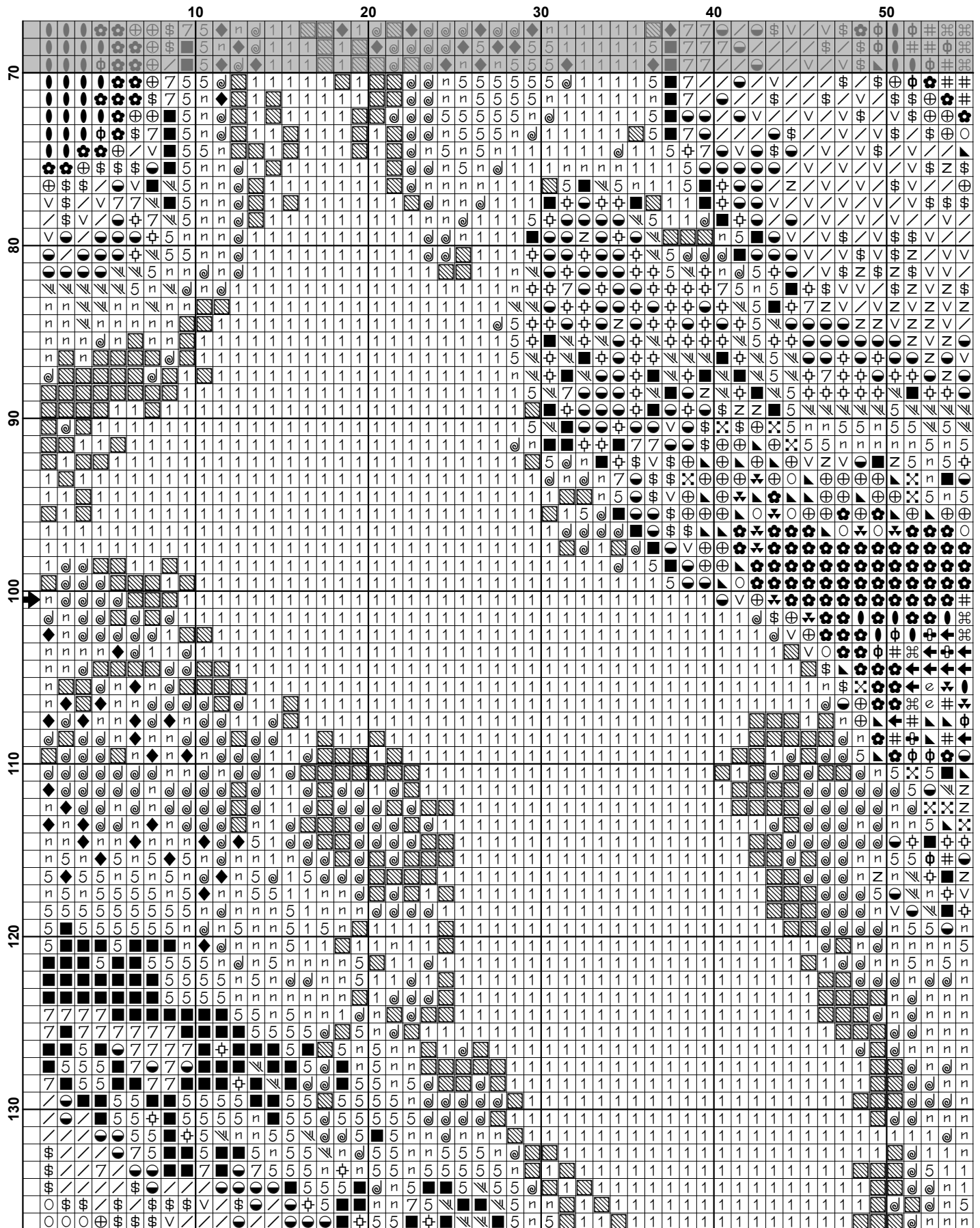

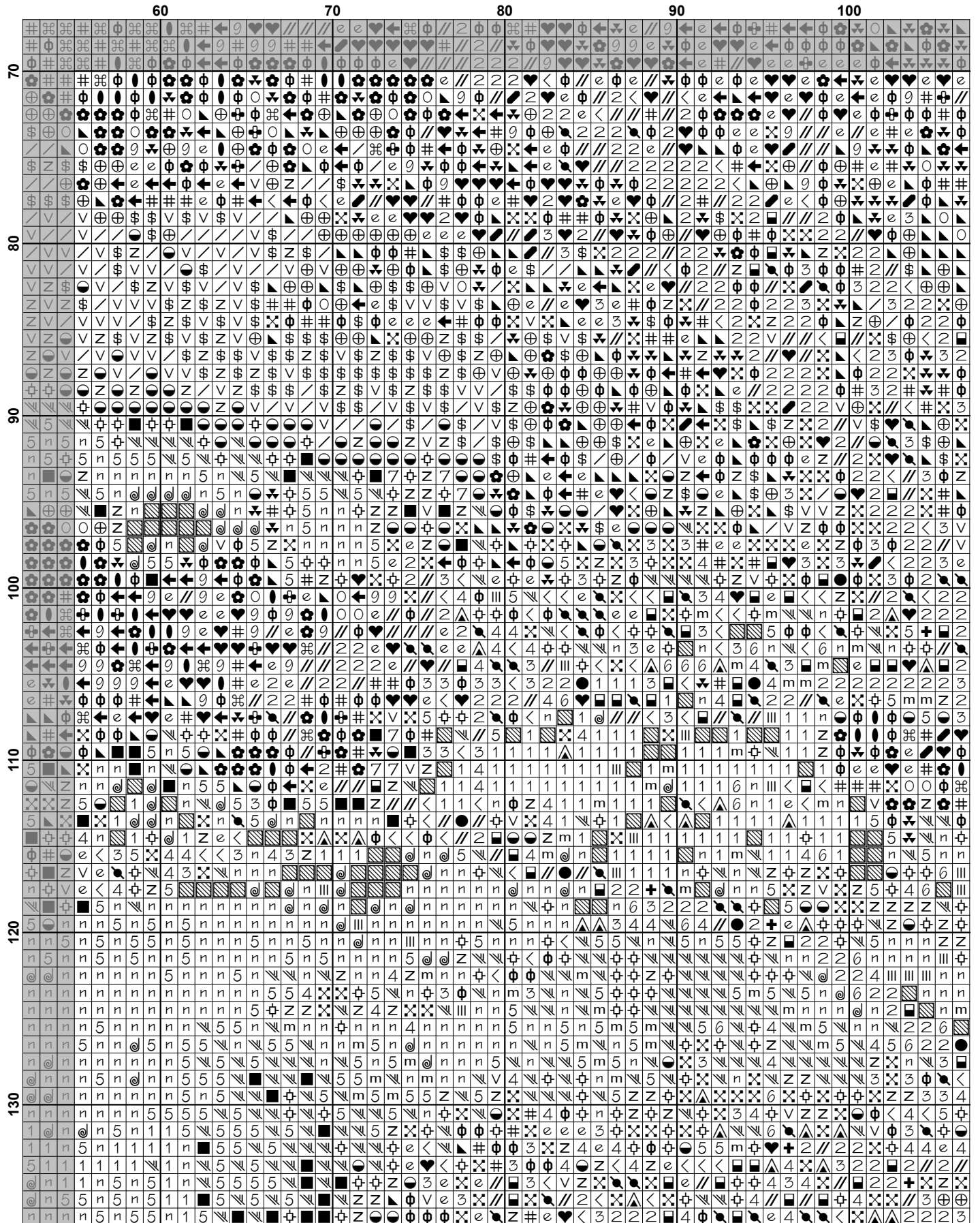

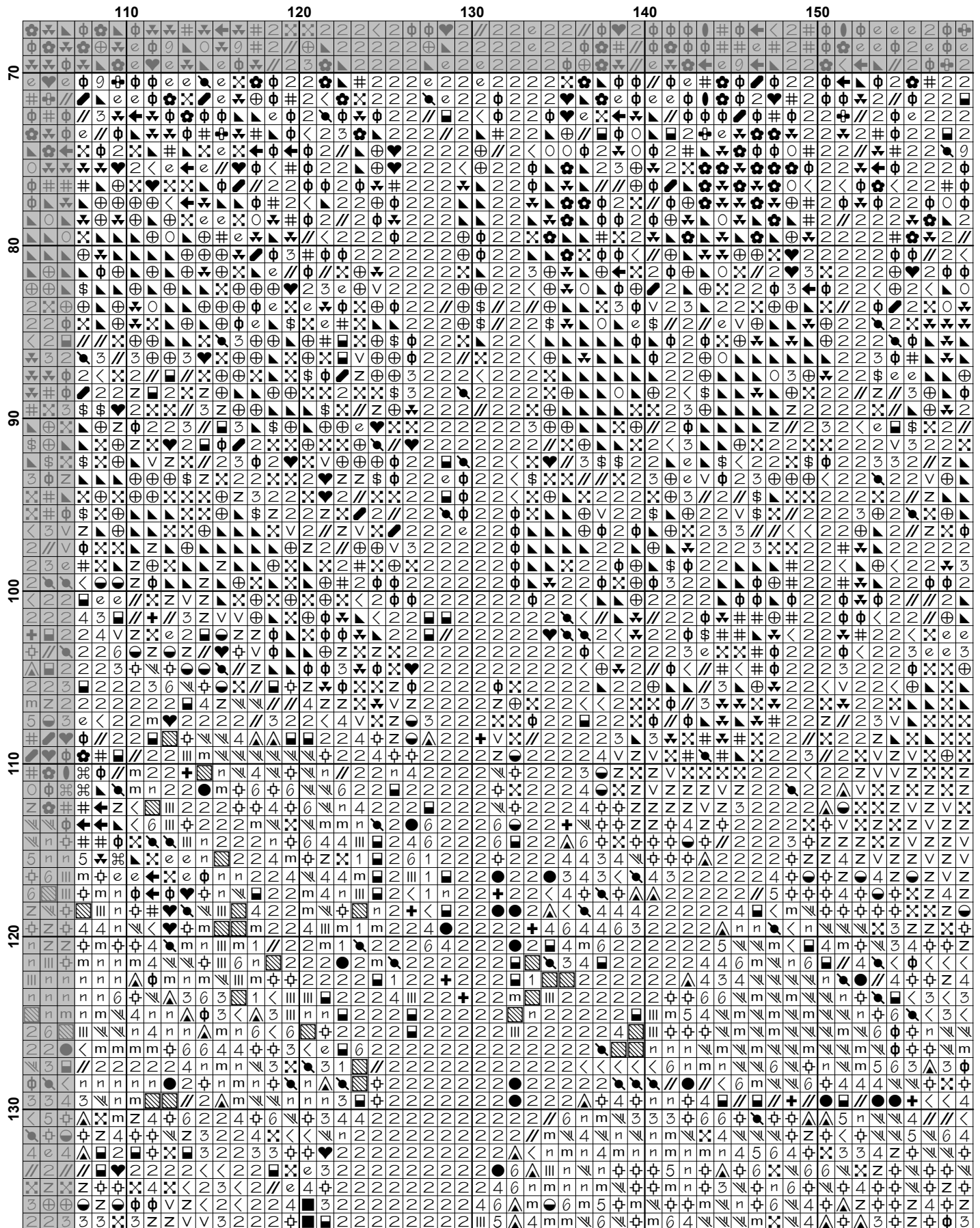

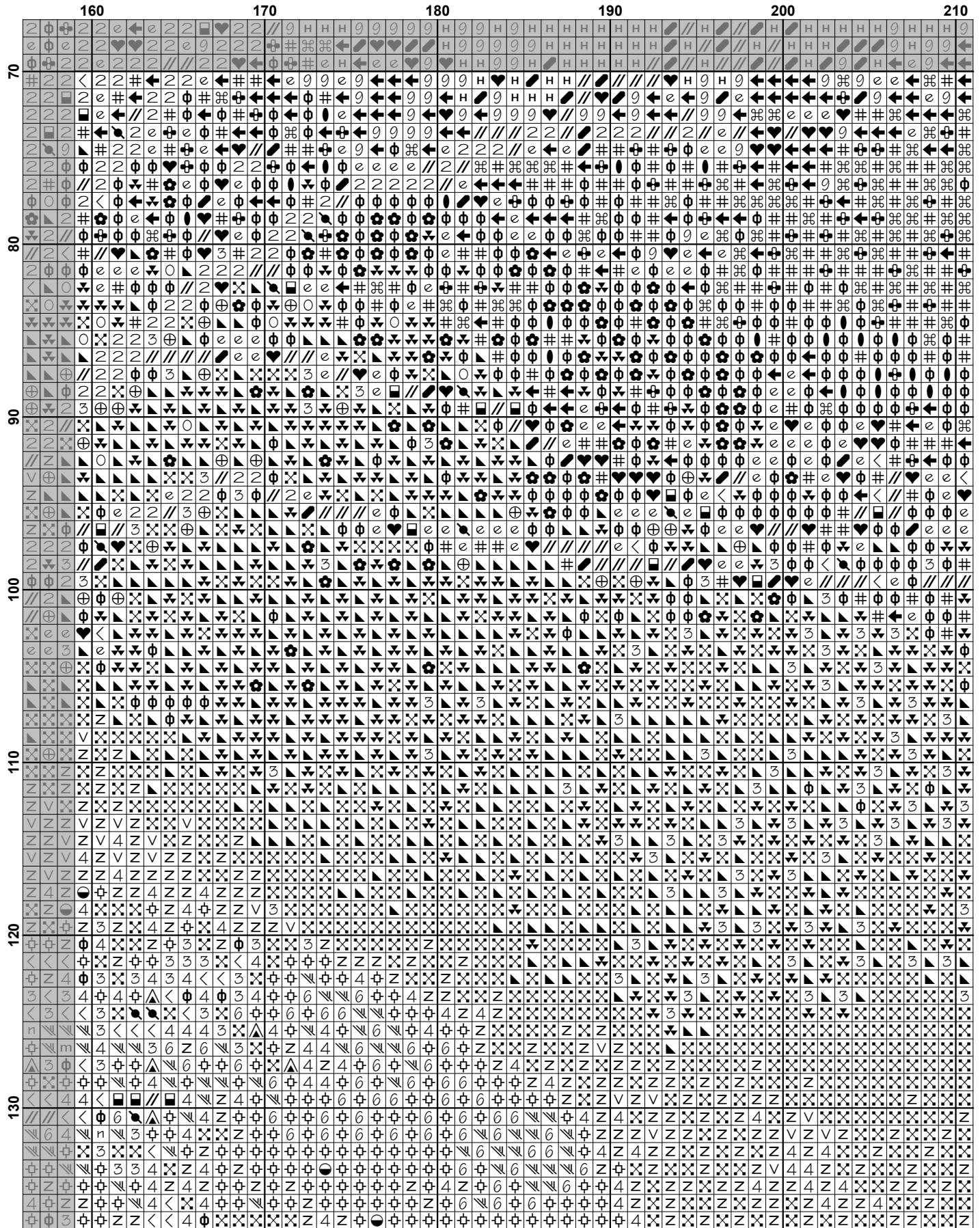

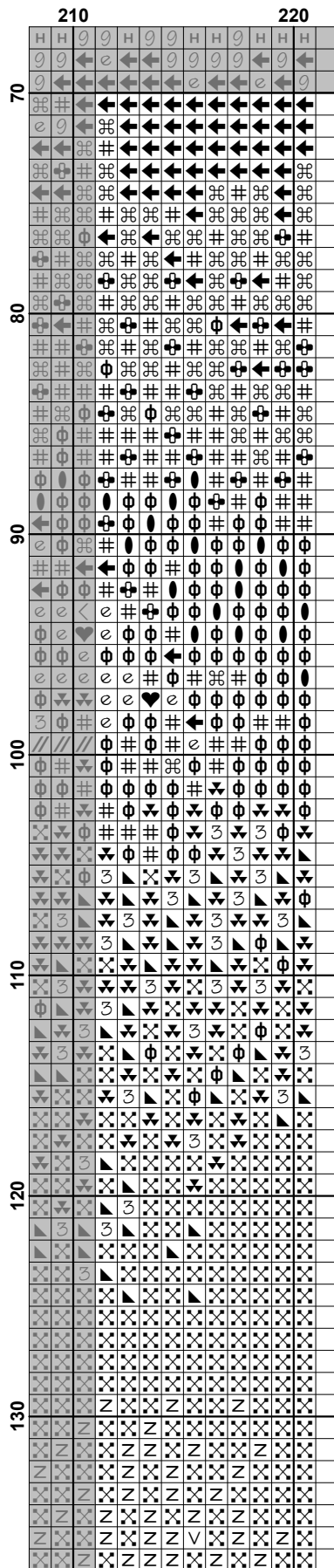

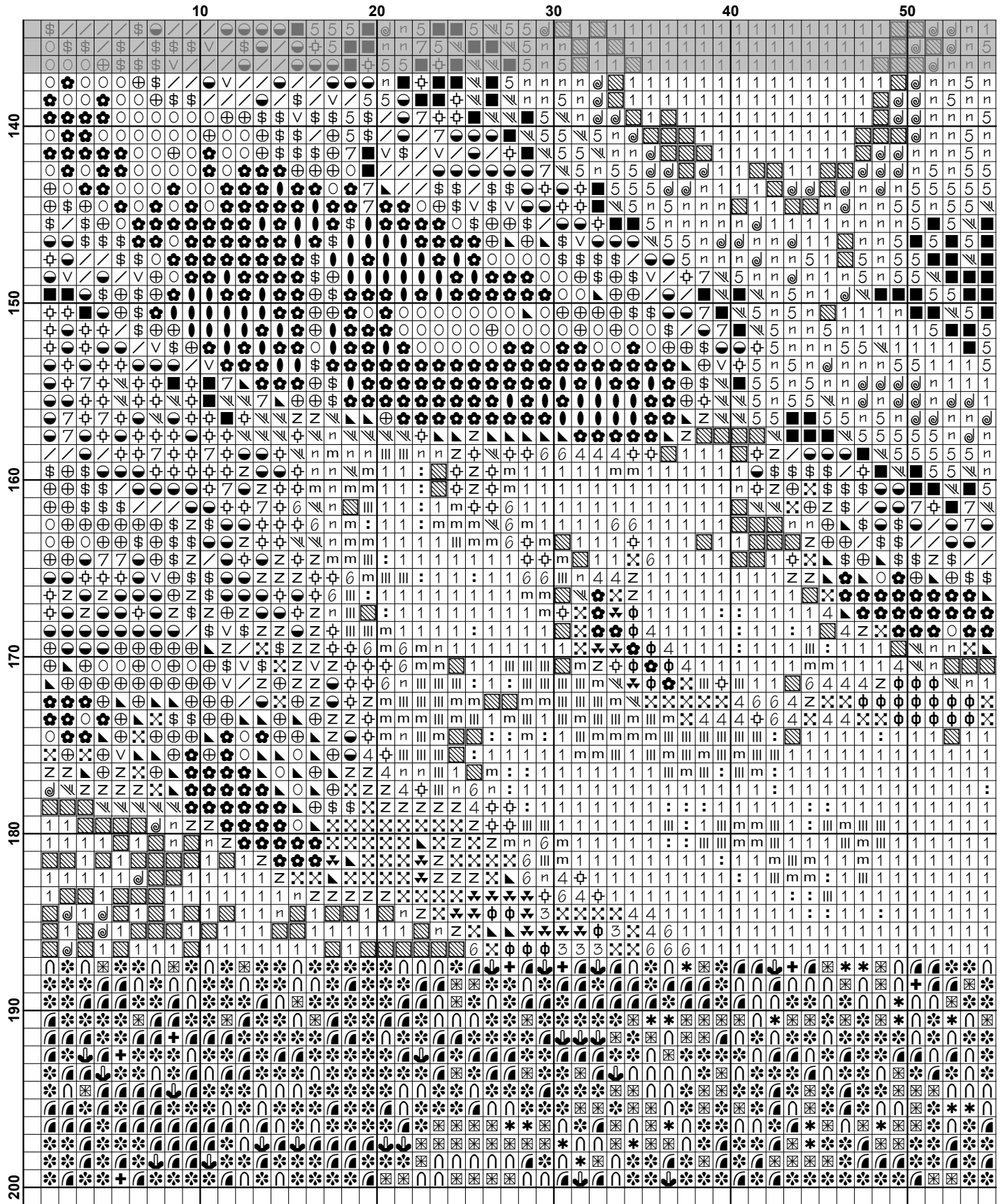

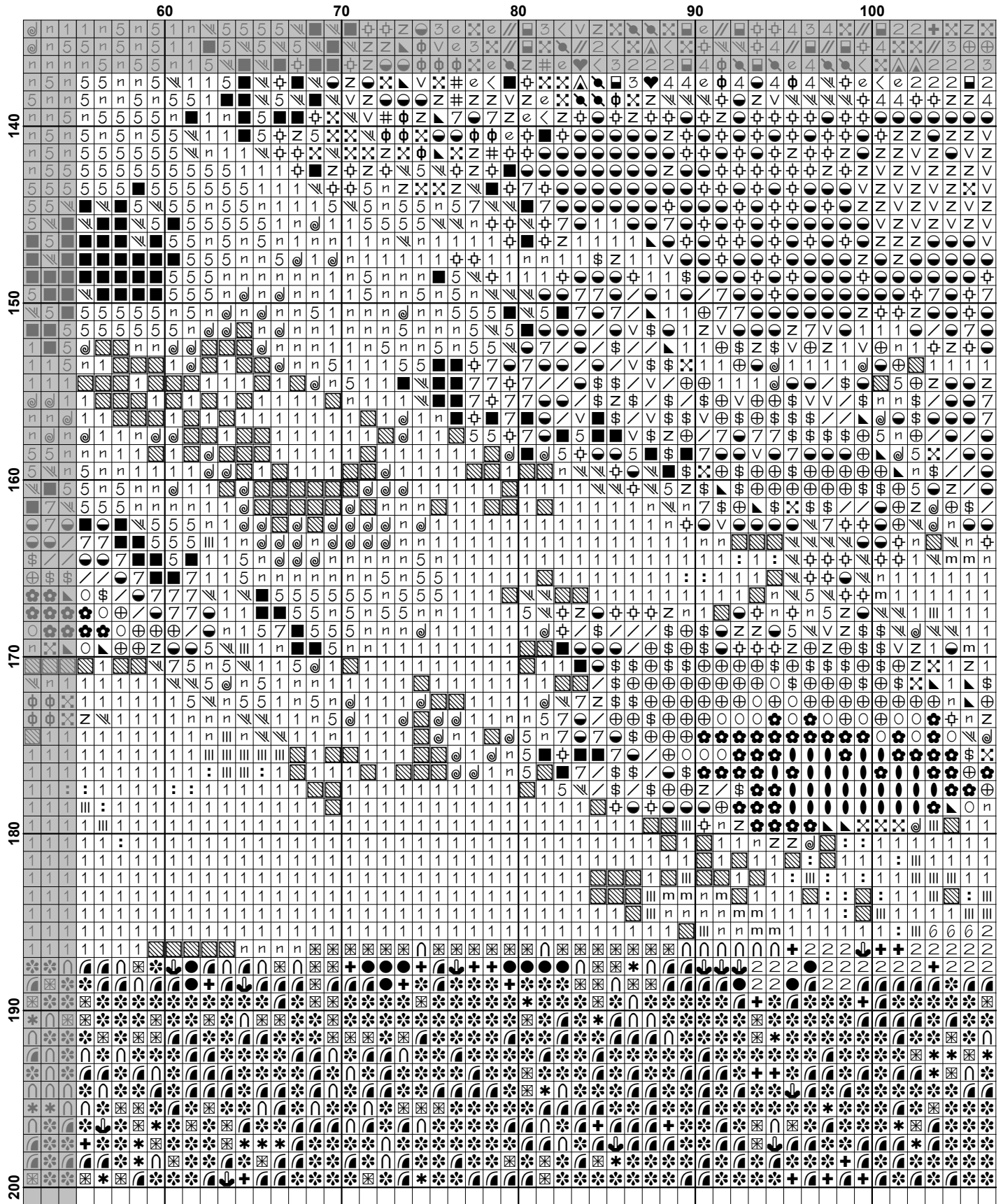

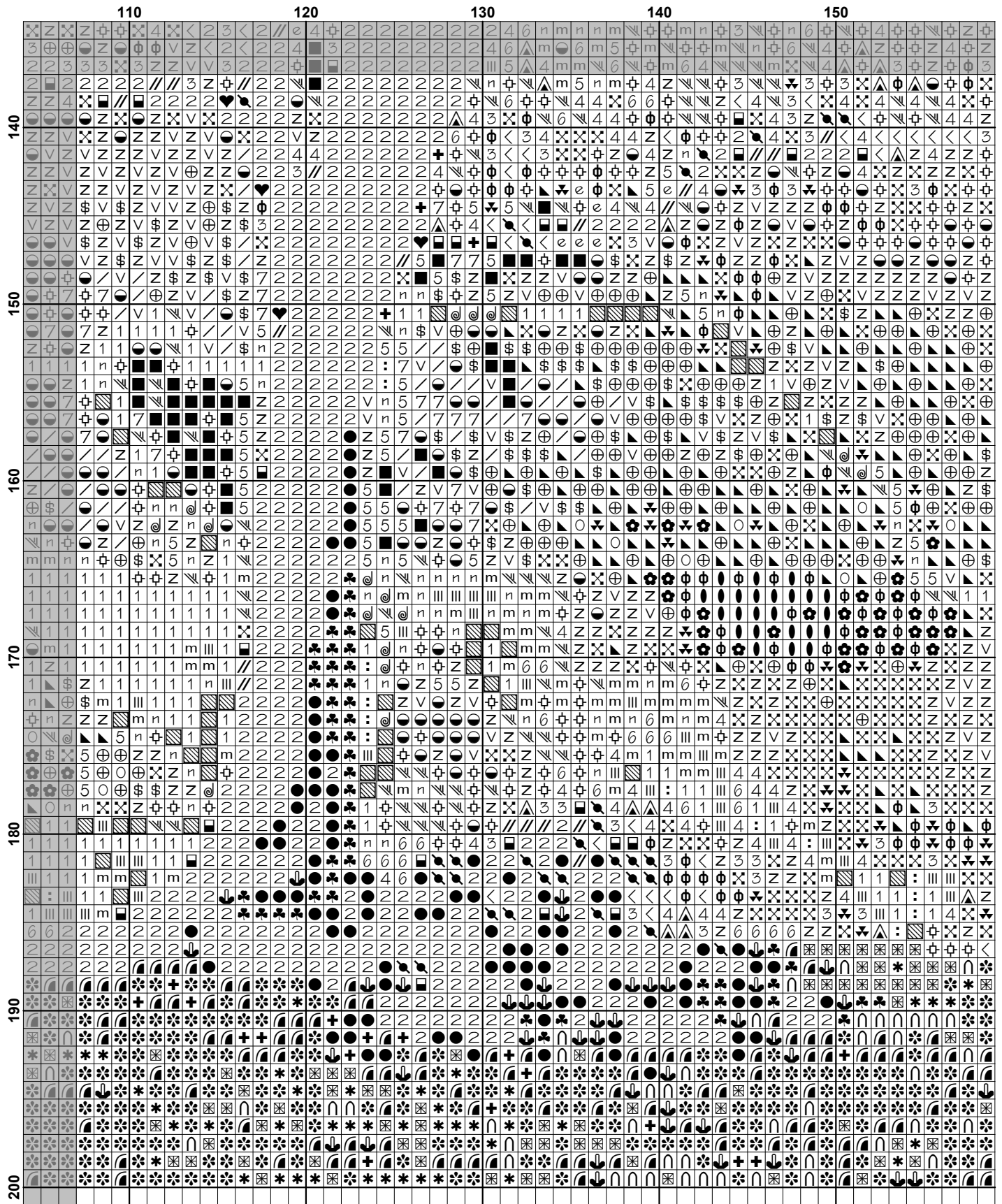

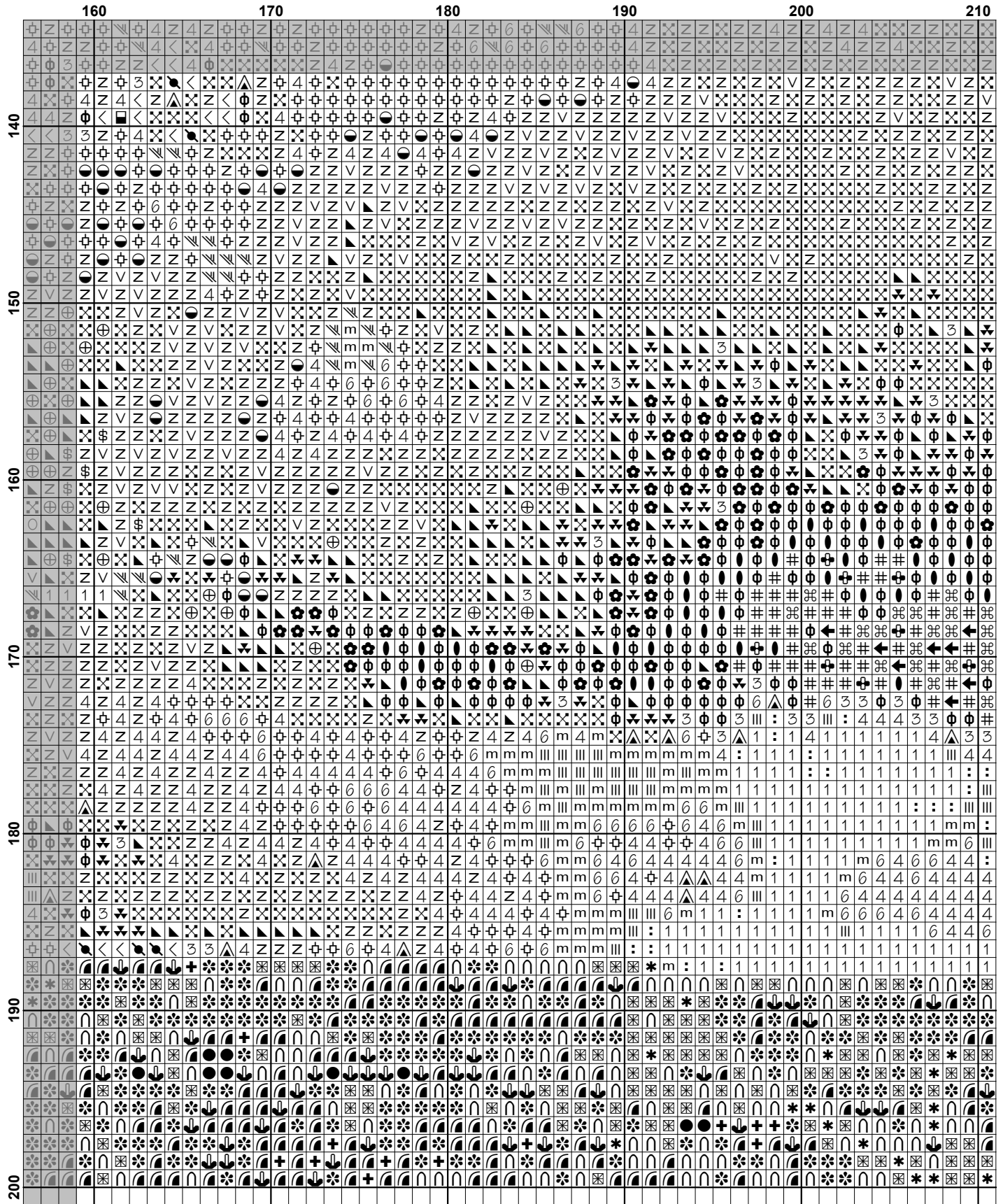

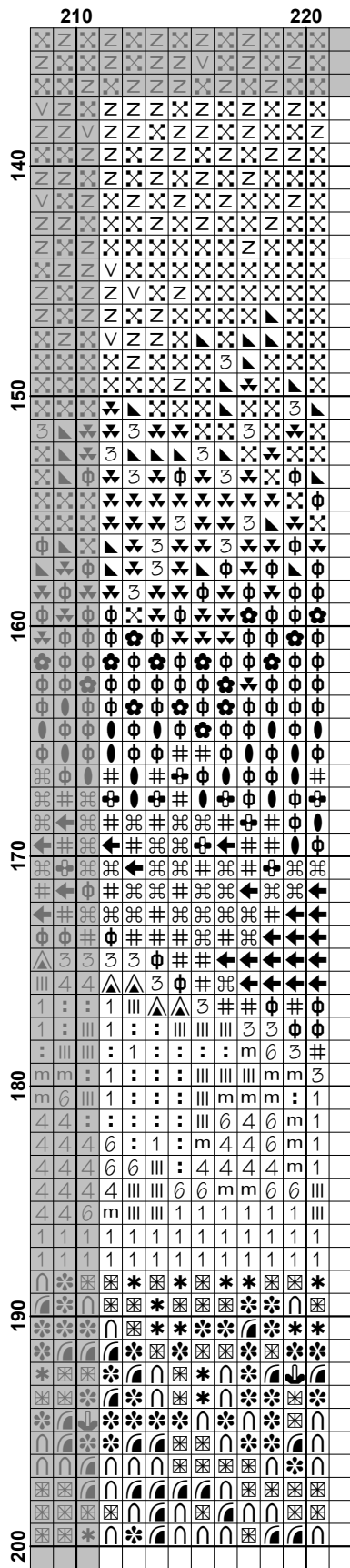



























































Pattern Name: Stormy Tree
Designed By: Image by PD pictures, Pixabay
Company: Artecy Cross Stitch
Copyright: Copyright Artecy Cross Stitch. All rights Reserved.
Fabric: Aida 14, White
 220w X 199h Stitches
Size(s): 14 Count, 15-5/8w X 14-1/8h in
 16 Count, 13-3/4w X 12-3/8h in
 18 Count, 12-1/8w X 11h in

Floss Used for Full Stitches:

Symbol	Strands	Type	Number	Color
	2	DMC	156	Blue Violet-MD LT
	2	DMC	159	Gray Blue-LT
	2	DMC	160	Gray Blue-MD
	2	DMC	161	Gray Blue
	2	DMC	168	Pewter-VY LT
	2	DMC	169	Pewter-LT
	2	DMC	310	Black
	2	DMC	311	Navy Blue-MD
	2	DMC	312	Baby Blue-VY DK
	2	DMC	317	Pewter Gray
	2	DMC	318	Steel Gray-LT
	2	DMC	322	Baby Blue-DK
	2	DMC	334	Baby Blue-MD
	2	DMC	336	Navy Blue
	2	DMC	413	Pewter Gray-DK
	2	DMC	414	Steel Gray-DK
	2	DMC	517	Wedgewood-DK
	2	DMC	580	Moss Green-DK
	2	DMC	581	Moss Green
	2	DMC	730	Olive Green-VY DK
	2	DMC	732	Olive Green
	2	DMC	747	Sky Blue-VY LT
	2	DMC	762	Pearl Gray-VY LT
	2	DMC	775	Baby Blue-VY LT
	2	DMC	792	Cornflower Blue-DK
	2	DMC	793	Cornflower Blue-MD
	2	DMC	794	Cornflower Blue-LT
	2	DMC	799	Delft Blue-MD
	2	DMC	800	Delft Blue-Pale
	2	DMC	801	Coffee Brown-DK
	2	DMC	803	Baby Blue-UL VY DK
	2	DMC	813	Blue-LT
	2	DMC	823	Navy Blue-DK
	2	DMC	824	Blue-VY DK
	2	DMC	825	Blue-DK
	2	DMC	826	Blue-MD
	2	DMC	930	Antique Blue-DK
	2	DMC	932	Antique Blue-LT
	2	DMC	934	Black Avocado Green
	2	DMC	936	Avocado Green-VY DK
	2	DMC	3031	Mocha Brown-VY DK
	2	DMC	3325	Baby Blue-LT
	2	DMC	3371	Black Brown
	2	DMC	3743	Antique Violet-VY LT
	2	DMC	3747	Blue Violet-VY LT

Symbol	Strands	Type	Number	Color
		2	DMC 3750	Antique Blue-VY DK
		2	DMC 3752	Antique Blue-VY LT
	7	2	DMC 3755	Baby Blue
		2	DMC 3756	Baby Blue-UL VY LT
	:	2	DMC 3770	Tawny-VY LT
		2	DMC 3799	Pewter Gray-VY DK
		2	DMC 3807	Cornflower Blue
	1	2	DMC 3865	Winter White

Notes:

The middle of this pattern can be found on page 8 and is 111 stitches across and 101 stitches down.

Pattern layout using page numbers in top left.

1 2 3 4 5
 6 7 8 9 10
 11 12 13 14 15

Usage Summary

Strands Per Skein: 6

Skein Length: 313.0 in

Type	Number	Full	Half	Quarter	Petite	Back(in)	Str(in)	Spec(in)	French	Bead	Skein Est.
DMC 156	156	557	0	0	0	0.0	0.0	0.0	0	0	1.000
DMC 159	159	1252	0	0	0	0.0	0.0	0.0	0	0	1.000
DMC 160	160	2167	0	0	0	0.0	0.0	0.0	0	0	1.000
DMC 161	161	1664	0	0	0	0.0	0.0	0.0	0	0	1.000
DMC 168	168	268	0	0	0	0.0	0.0	0.0	0	0	1.000
DMC 169	169	97	0	0	0	0.0	0.0	0.0	0	0	1.000
DMC 310	310	2733	0	0	0	0.0	0.0	0.0	0	0	2.000
DMC 311	311	2013	0	0	0	0.0	0.0	0.0	0	0	1.000
DMC 312	312	2056	0	0	0	0.0	0.0	0.0	0	0	1.000
DMC 317	317	263	0	0	0	0.0	0.0	0.0	0	0	1.000
DMC 318	318	503	0	0	0	0.0	0.0	0.0	0	0	1.000
DMC 322	322	1047	0	0	0	0.0	0.0	0.0	0	0	1.000
DMC 334	334	983	0	0	0	0.0	0.0	0.0	0	0	1.000
DMC 336	336	658	0	0	0	0.0	0.0	0.0	0	0	1.000
DMC 413	413	152	0	0	0	0.0	0.0	0.0	0	0	1.000
DMC 414	414	398	0	0	0	0.0	0.0	0.0	0	0	1.000
DMC 517	517	440	0	0	0	0.0	0.0	0.0	0	0	1.000
DMC 580	580	1036	0	0	0	0.0	0.0	0.0	0	0	1.000
DMC 581	581	113	0	0	0	0.0	0.0	0.0	0	0	1.000
DMC 730	730	347	0	0	0	0.0	0.0	0.0	0	0	1.000
DMC 732	732	412	0	0	0	0.0	0.0	0.0	0	0	1.000
DMC 747	747	96	0	0	0	0.0	0.0	0.0	0	0	1.000
DMC 762	762	235	0	0	0	0.0	0.0	0.0	0	0	1.000
DMC 775	775	696	0	0	0	0.0	0.0	0.0	0	0	1.000
DMC 792	792	243	0	0	0	0.0	0.0	0.0	0	0	1.000
DMC 793	793	1545	0	0	0	0.0	0.0	0.0	0	0	1.000
DMC 794	794	950	0	0	0	0.0	0.0	0.0	0	0	1.000
DMC 799	799	589	0	0	0	0.0	0.0	0.0	0	0	1.000
DMC 800	800	978	0	0	0	0.0	0.0	0.0	0	0	1.000
DMC 801	801	51	0	0	0	0.0	0.0	0.0	0	0	1.000
DMC 803	803	2556	0	0	0	0.0	0.0	0.0	0	0	2.000
DMC 813	813	400	0	0	0	0.0	0.0	0.0	0	0	1.000
DMC 823	823	1279	0	0	0	0.0	0.0	0.0	0	0	1.000
DMC 824	824	594	0	0	0	0.0	0.0	0.0	0	0	1.000
DMC 825	825	787	0	0	0	0.0	0.0	0.0	0	0	1.000
DMC 826	826	250	0	0	0	0.0	0.0	0.0	0	0	1.000
DMC 930	930	603	0	0	0	0.0	0.0	0.0	0	0	1.000
DMC 932	932	1434	0	0	0	0.0	0.0	0.0	0	0	1.000
DMC 934	934	80	0	0	0	0.0	0.0	0.0	0	0	1.000
DMC 936	936	616	0	0	0	0.0	0.0	0.0	0	0	1.000
DMC 3031	3031	124	0	0	0	0.0	0.0	0.0	0	0	1.000
DMC 3325	3325	548	0	0	0	0.0	0.0	0.0	0	0	1.000
DMC 3371	3371	147	0	0	0	0.0	0.0	0.0	0	0	1.000
DMC 3743	3743	348	0	0	0	0.0	0.0	0.0	0	0	1.000
DMC 3747	3747	1234	0	0	0	0.0	0.0	0.0	0	0	1.000
DMC 3750	3750	676	0	0	0	0.0	0.0	0.0	0	0	1.000
DMC 3752	3752	771	0	0	0	0.0	0.0	0.0	0	0	1.000
DMC 3755	3755	249	0	0	0	0.0	0.0	0.0	0	0	1.000
DMC 3756	3756	907	0	0	0	0.0	0.0	0.0	0	0	1.000
DMC 3770	3770	130	0	0	0	0.0	0.0	0.0	0	0	1.000
DMC 3799	3799	167	0	0	0	0.0	0.0	0.0	0	0	1.000

Type	Number	Full	Half	Quarter	Petite	Back(in)	Str(in)	Spec(in)	French	Bead	Skein Est.
<input checked="" type="checkbox"/> DMC	3807	1069	0	0	0	0.0	0.0	0.0	0	0	1.000
<input type="checkbox"/> DMC	3865	4269	0	0	0	0.0	0.0	0.0	0	0	2.000