

# Artecy

## CROSS STITCH

### Still Life with Lemons, Oranges and a Pomegranate

Adapted from Artwork by Jacob van Hulsdonck



Cross Stitch Design by Tereena Clarke.

Completed Size = 300w x 266h Stitches

14 Count, 21.5w x 19h inches (55cm x 48cm)

16 Count, 19w x 17h inches (48cm x 43cm)

18 Count, 17w x 15h inches (43cm x 38cm)

Uses 83 DMC cotton colours. Only full cross stitches are used in this pattern.

# *Pattern Instructions*

\* This pattern can be worked on any fabric type, colour or count you prefer. To work out the size of the finished article, take the number of stitches wide and high and divide it by the count of your fabric (e.g. 14,16,18 count aida etc) to get the size in inches. Times it by 2.54 to get centimetres. We have the sizes in inches shown on the previous page. Also leave at least a few inches of fabric around each side of the design to assist in framing. The higher the fabric count the smaller the completed project will be.

\* To put the pattern together look in the top and bottom corners. The page numbers in brackets show which page number it joins up to. Page 1 always starts at the top left hand side of the pattern. Our pages also have a shaded grey section. This indicates a 3 row overlap from adjoining pages to assist with reading the pattern. PLEASE DO NOT RESTITCH THIS AREA.

\* You should begin at the centre of the pattern. To find the centre of the pattern it is just a matter of laying the pattern out and locating the arrows at the top and left hand side of the patterns, they are determined by dividing the stitch numbers wide and high in half. Where the two points meet in the middle, that is the centre.

\* If you need more assistance to find the middle of your pattern or the page layout, please see the notes section on the colour symbol chart. The easiest way to stitch this pattern, as it has multiple pages, is to stitch one page at a time.

\* We suggest using two strands of floss for each stitch and one strand for backstitching if the pattern calls for it.

We hope you enjoy stitching our pattern.

Thanks and Best Wishes  
Tereena Clarke

Artecy Cross Stitch  
Po Box 3474  
Tuggerah, NSW 2259  
Australia

Websites: [www.artecy.com](http://www.artecy.com) and [www.artecyshop.com](http://www.artecyshop.com)  
Email: [artecy@artecy.com](mailto:artecy@artecy.com) or [stitch@artecyshop.com](mailto:stitch@artecyshop.com)

\*Patterns are strictly for personal use only. It is against our copyright to make kits for sale from our designs or to sell, copy or redistribute this pattern in any form. You may not upload our patterns to any internet forums or groups or any other website. You may make 1 copy of this pattern for a working copy for your own personal use if needed.

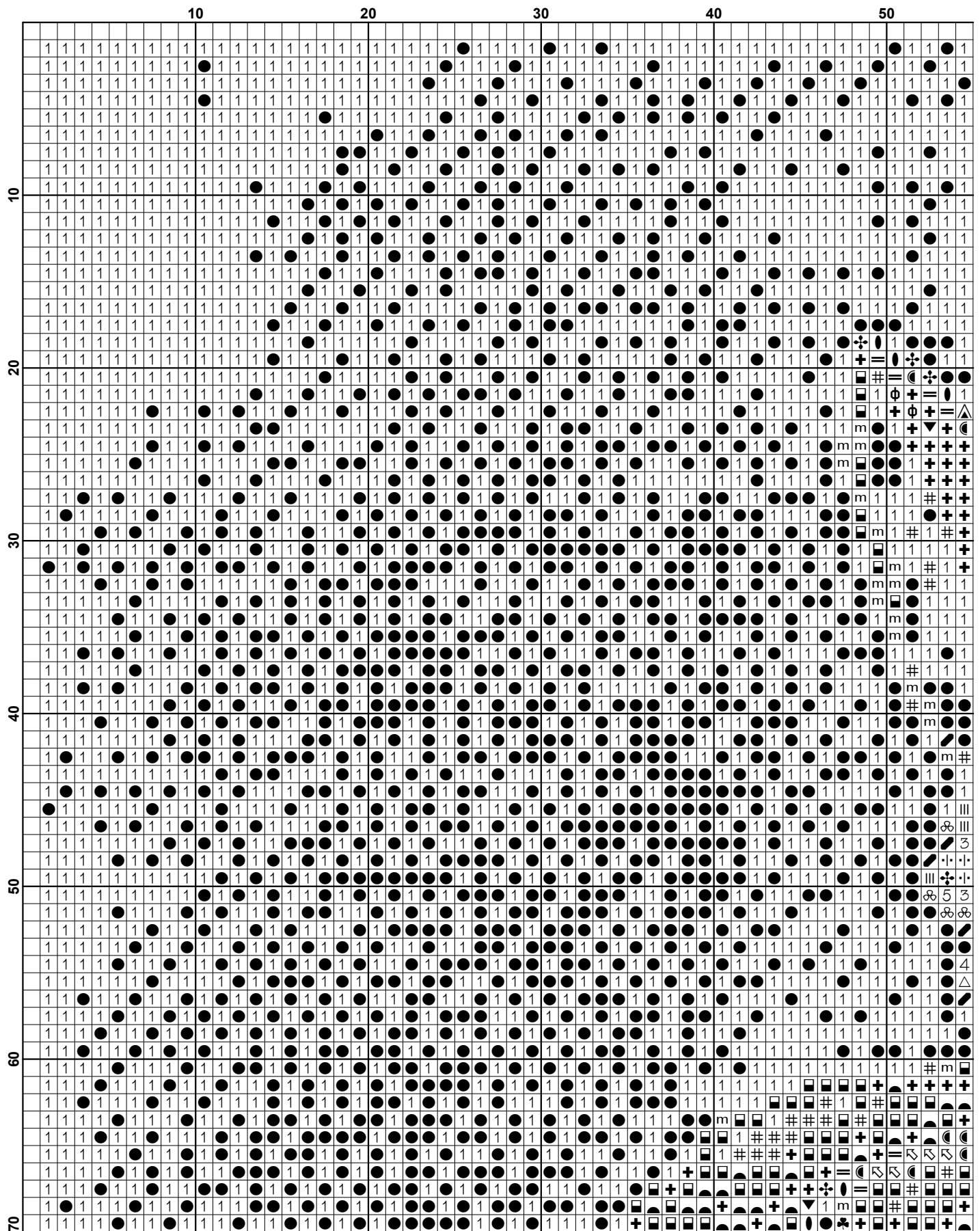

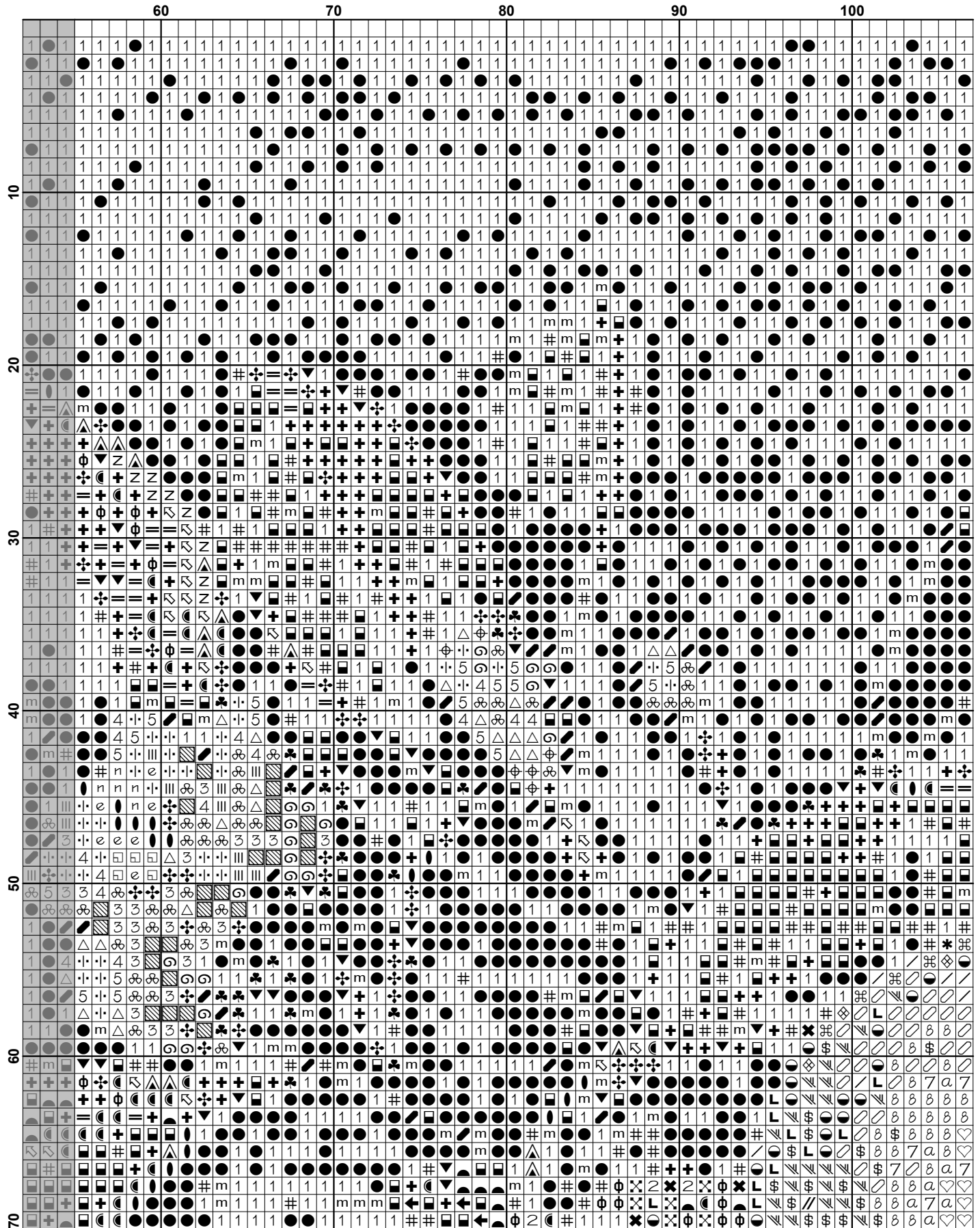

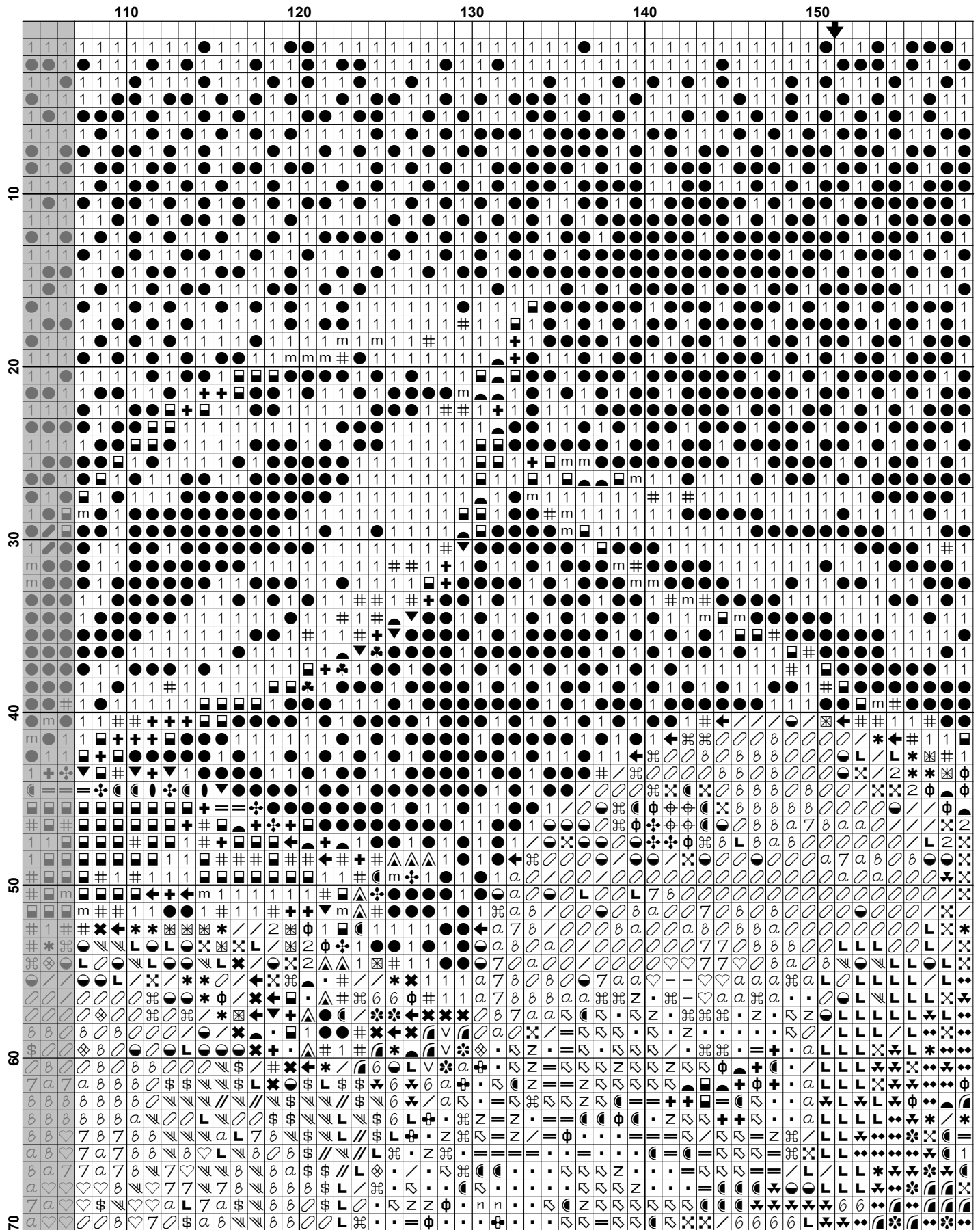

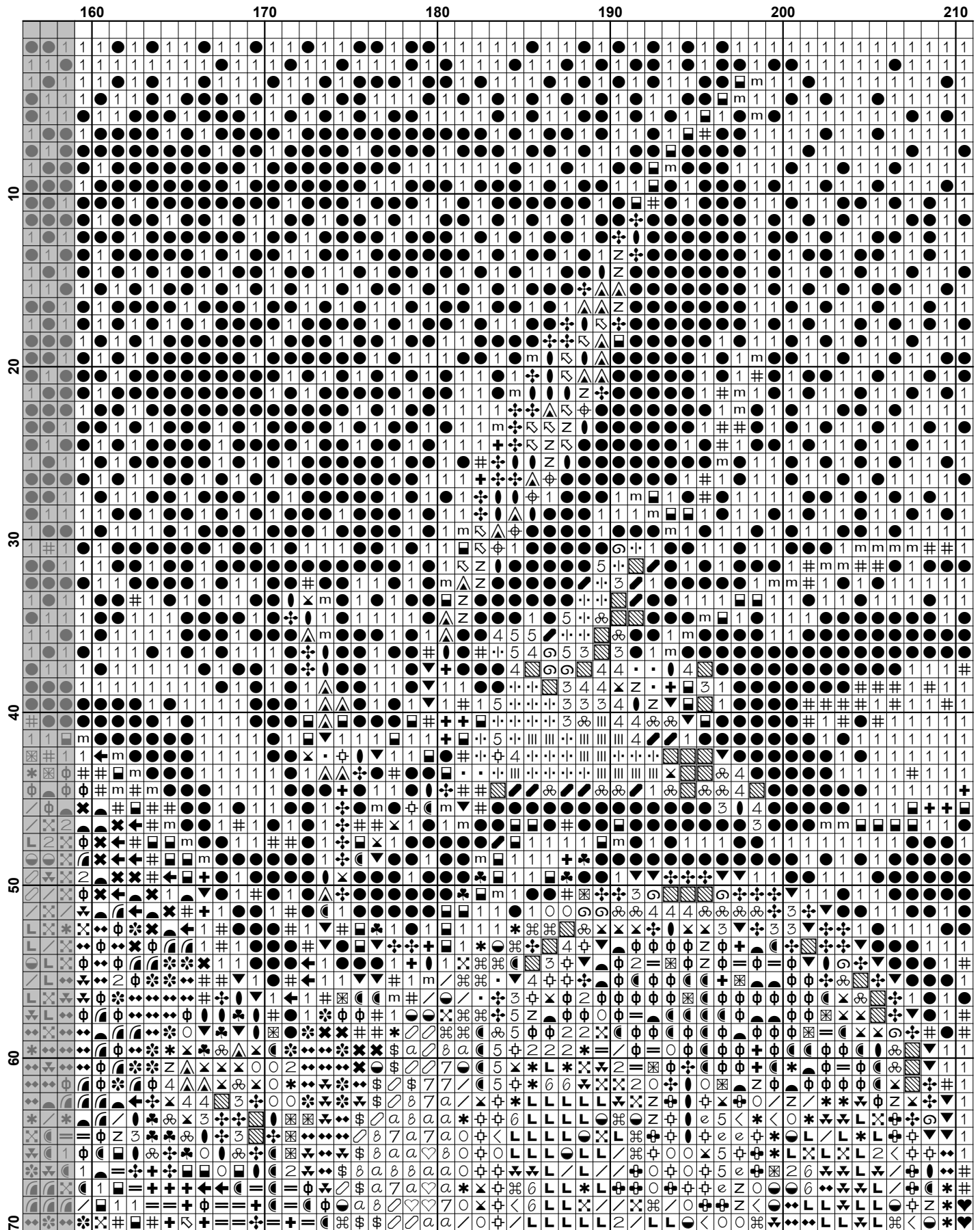

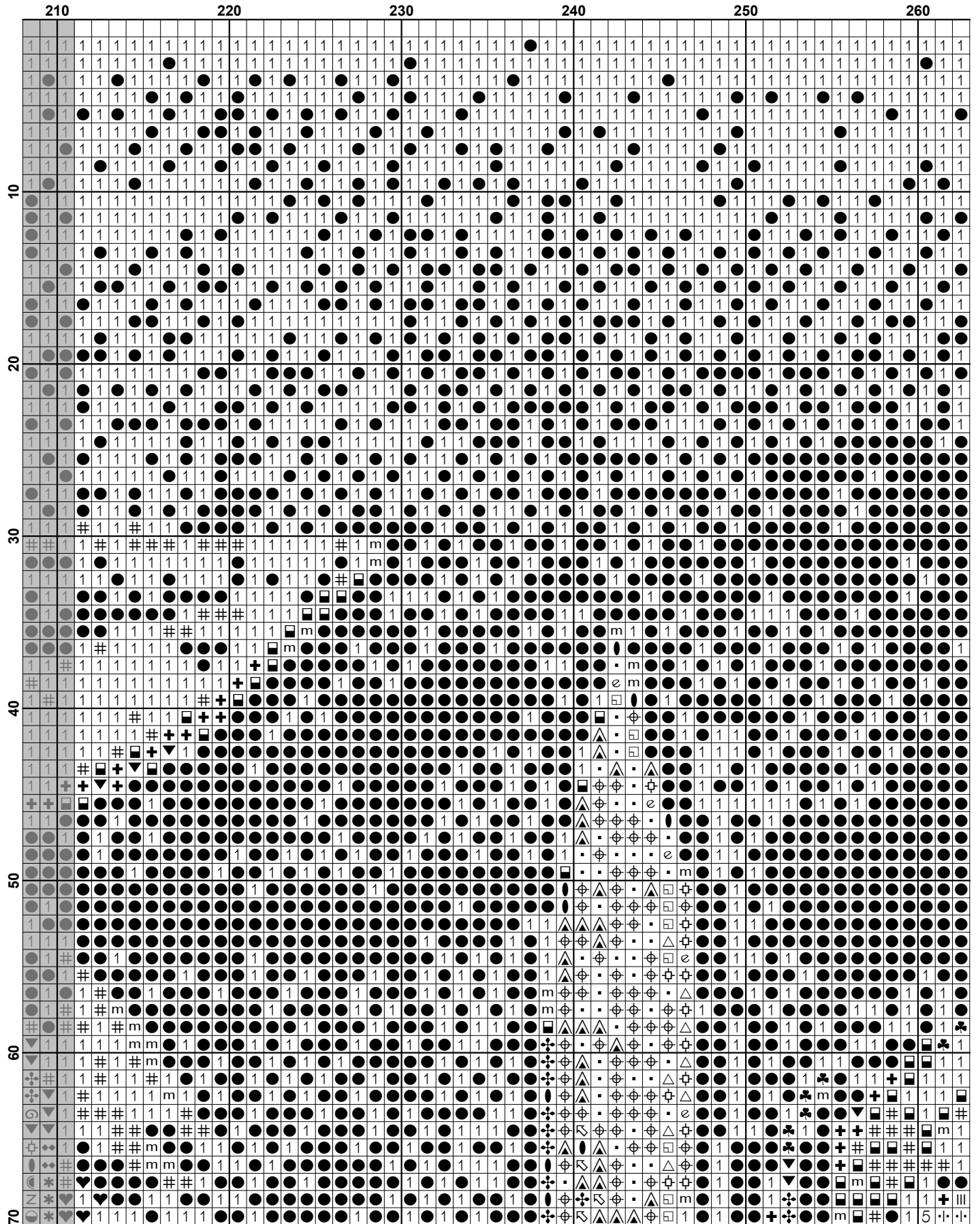

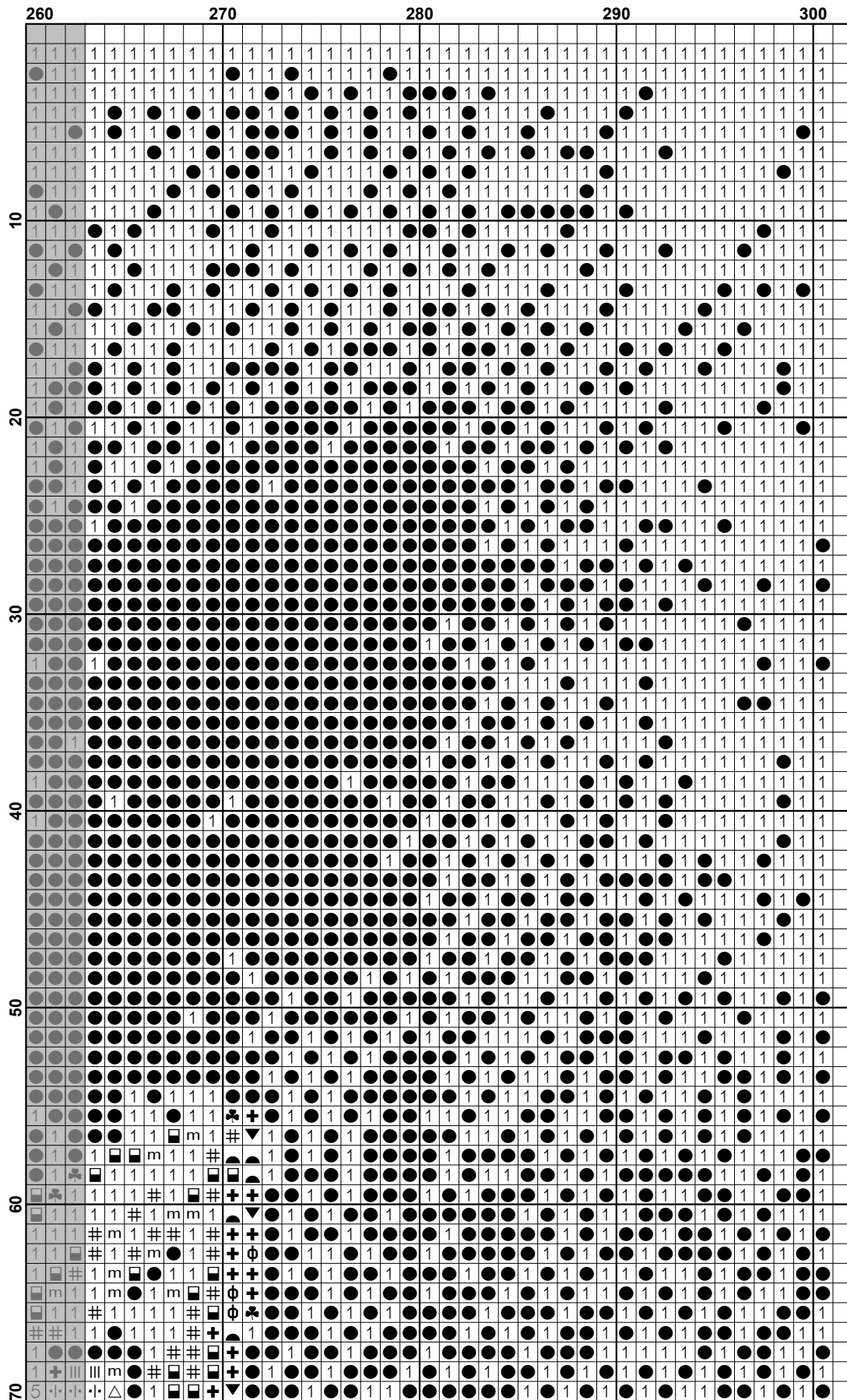



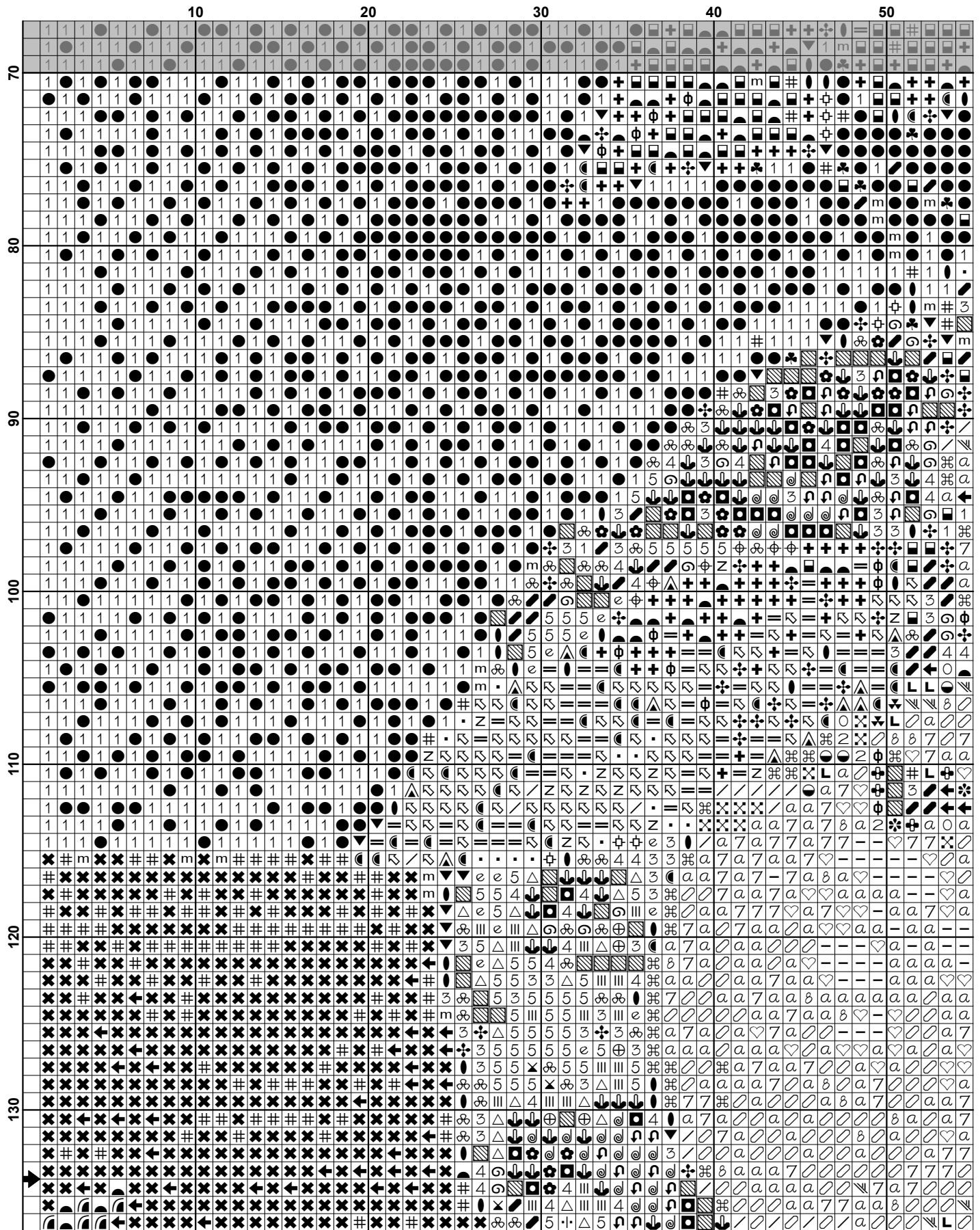

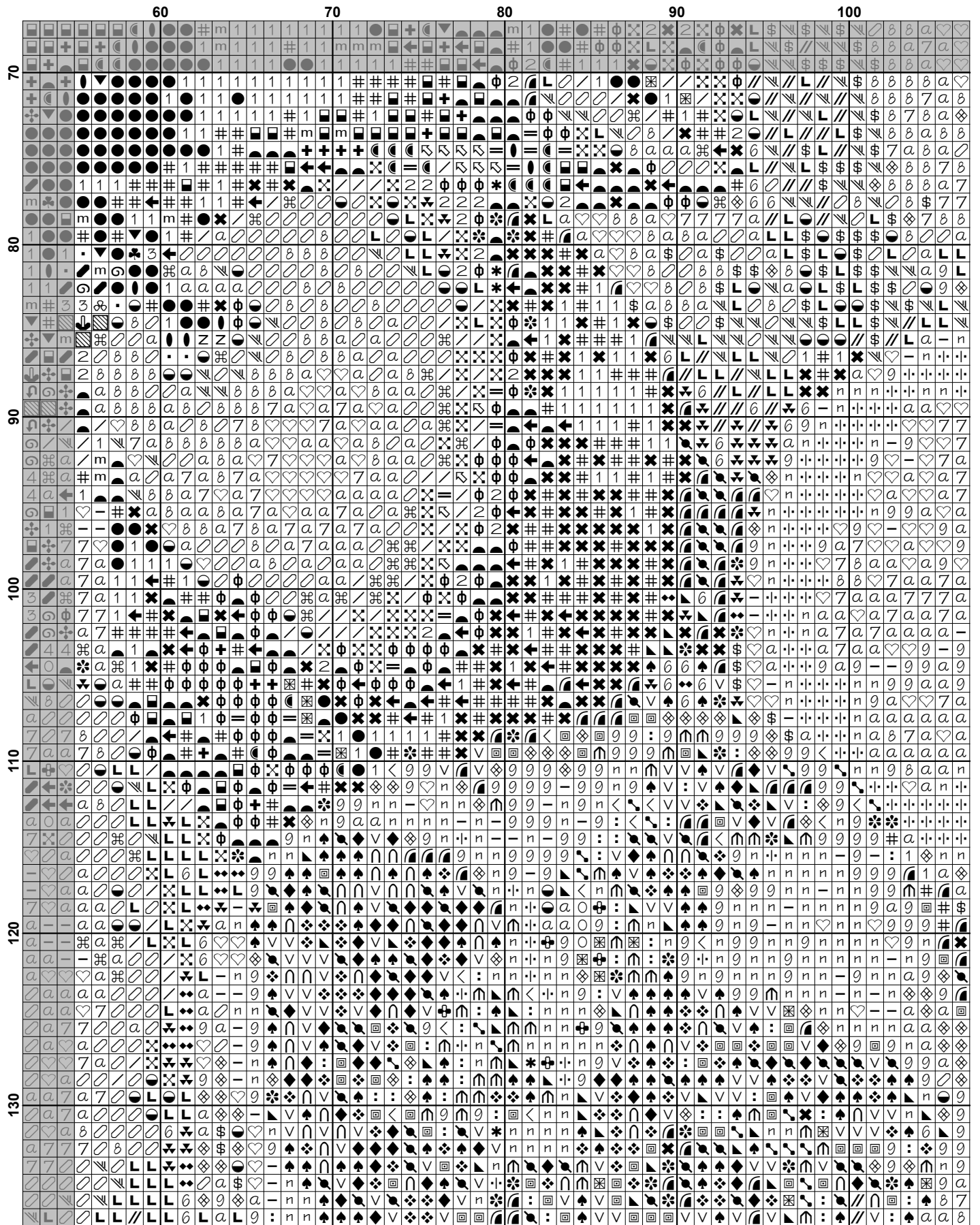

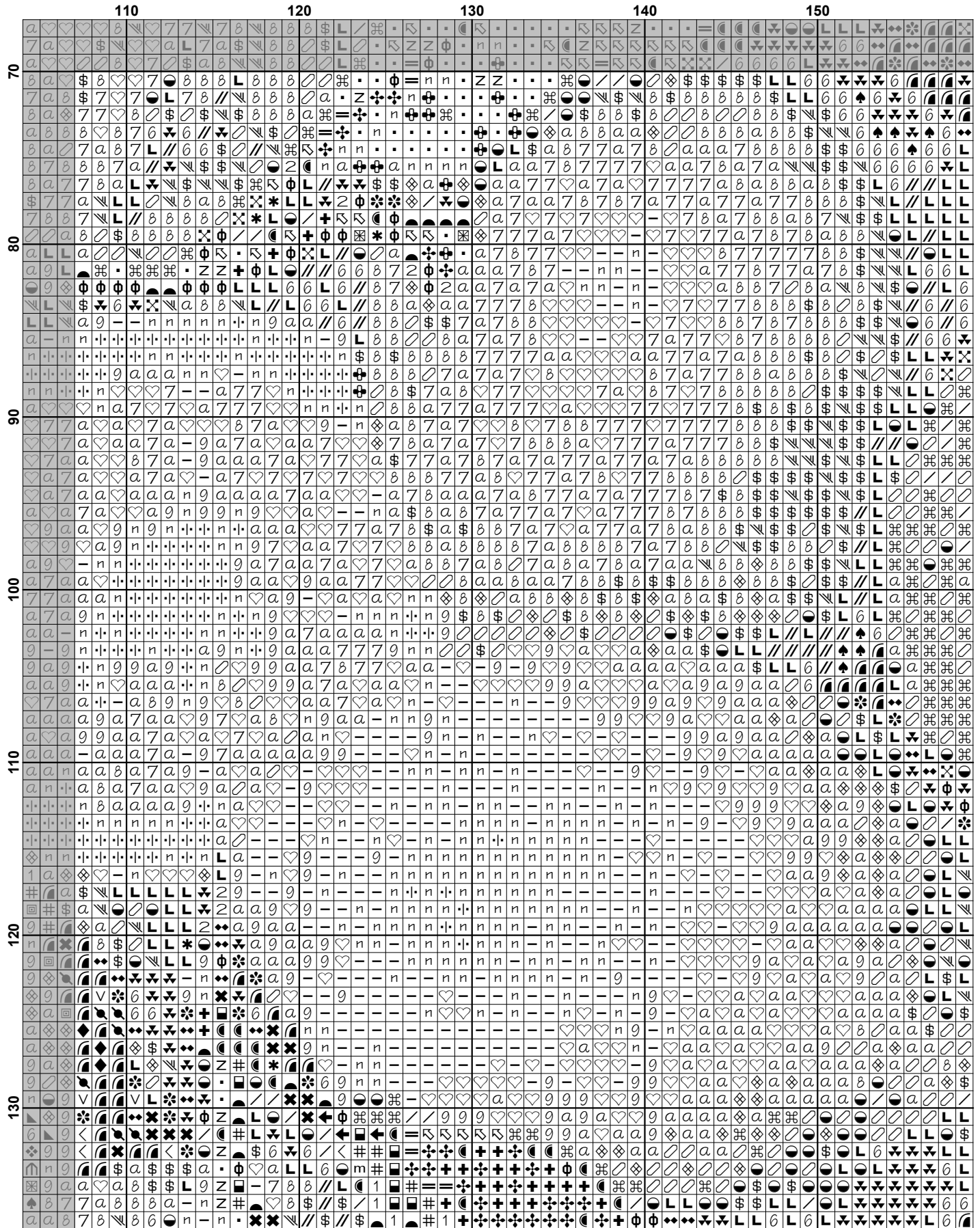



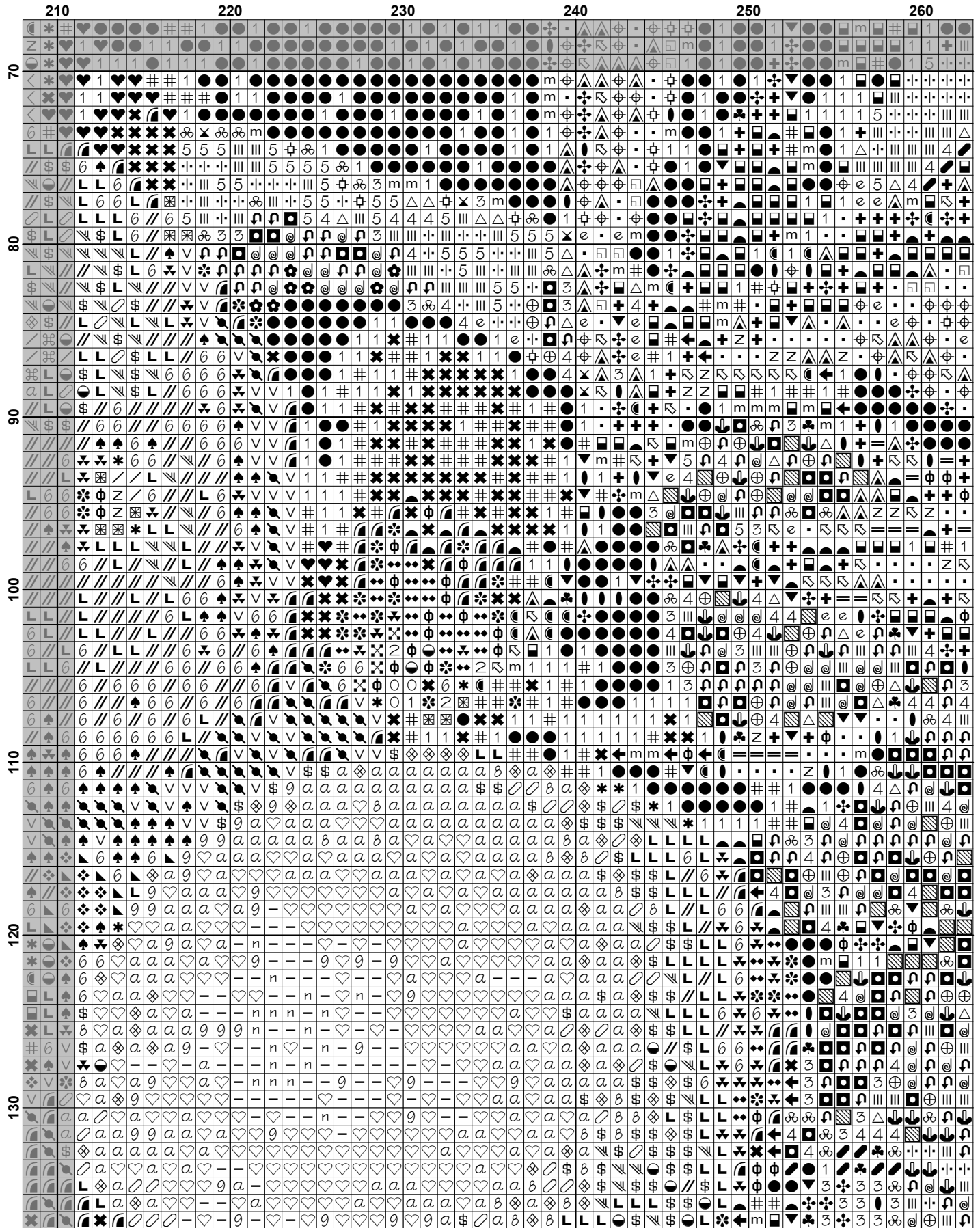

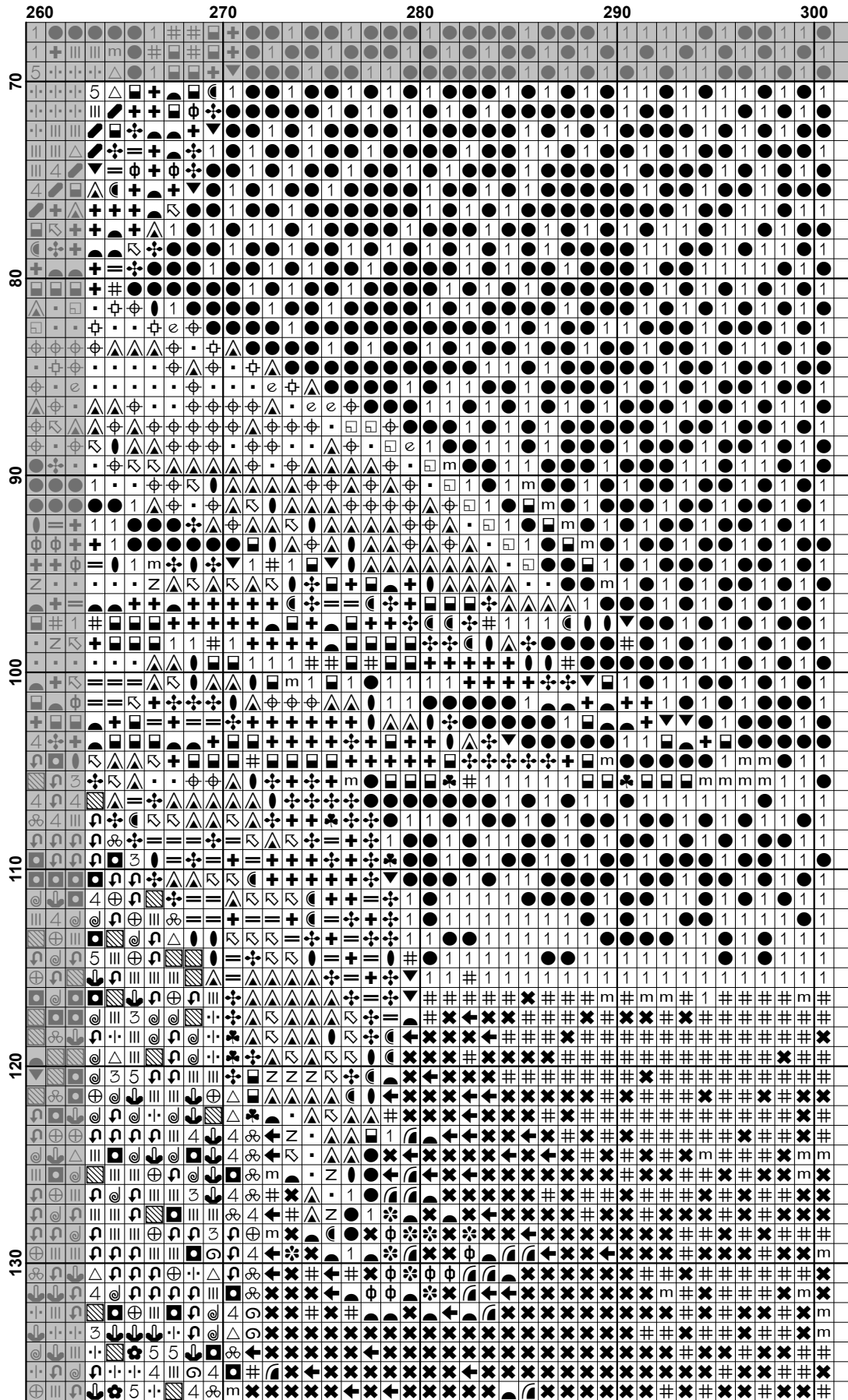

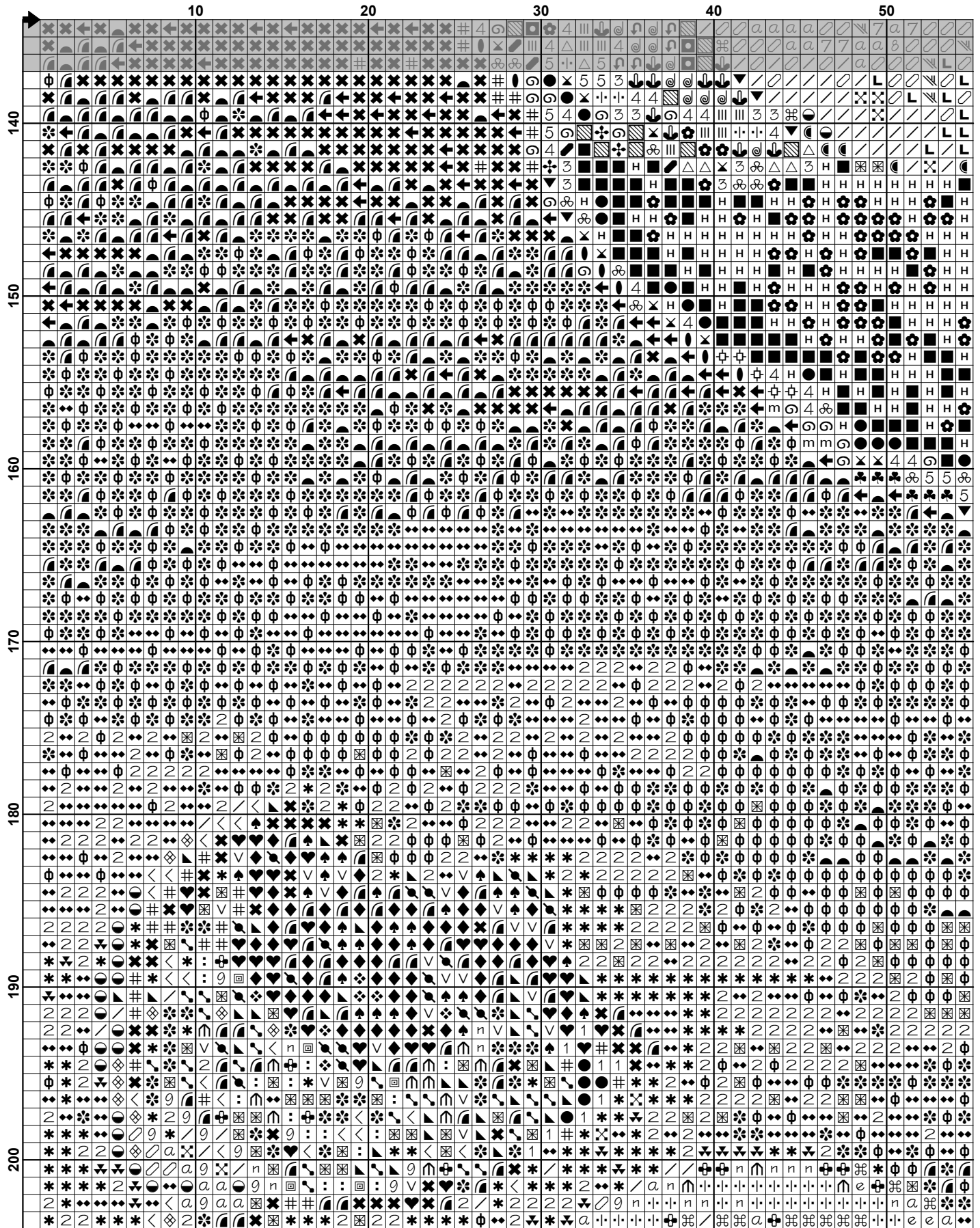

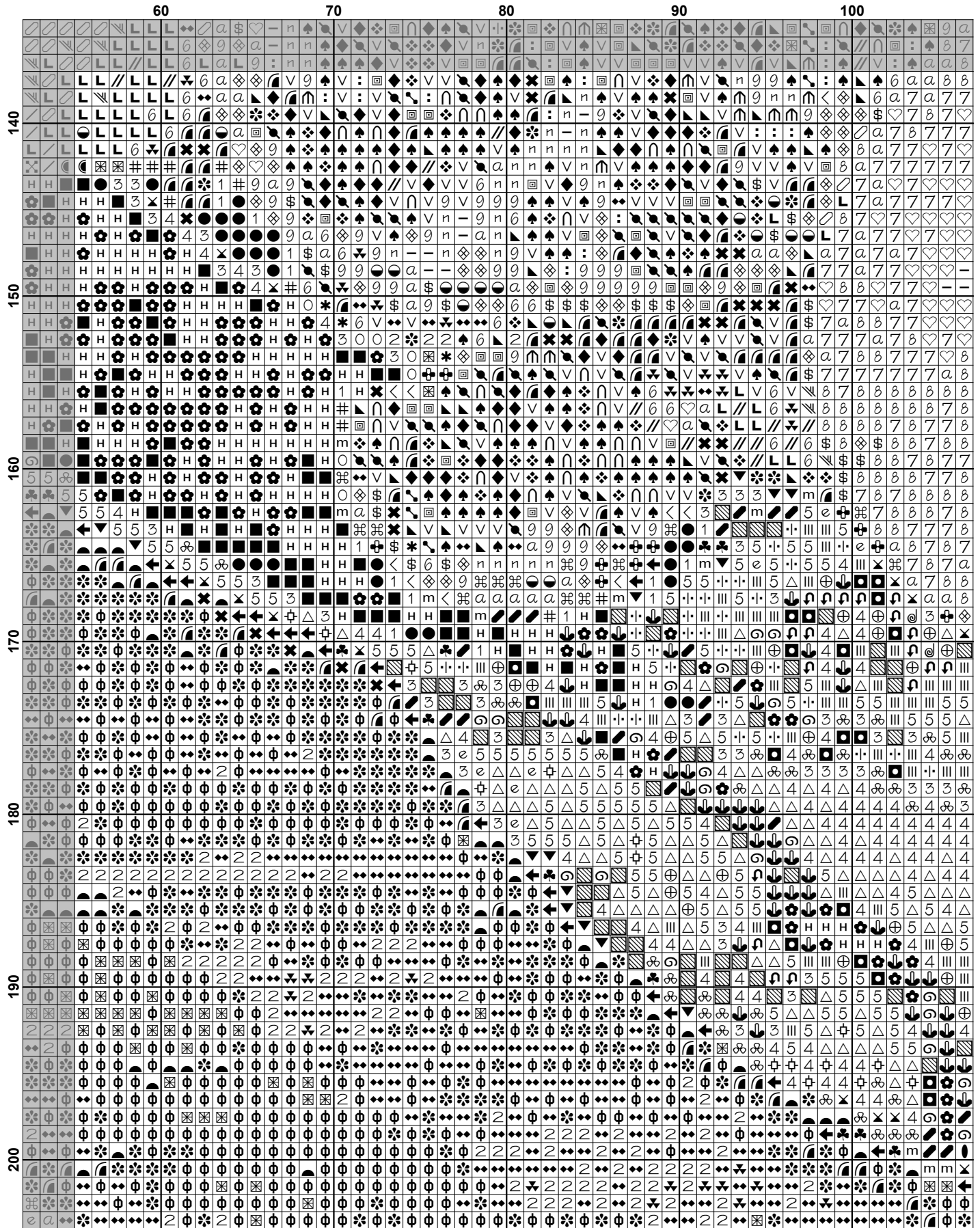





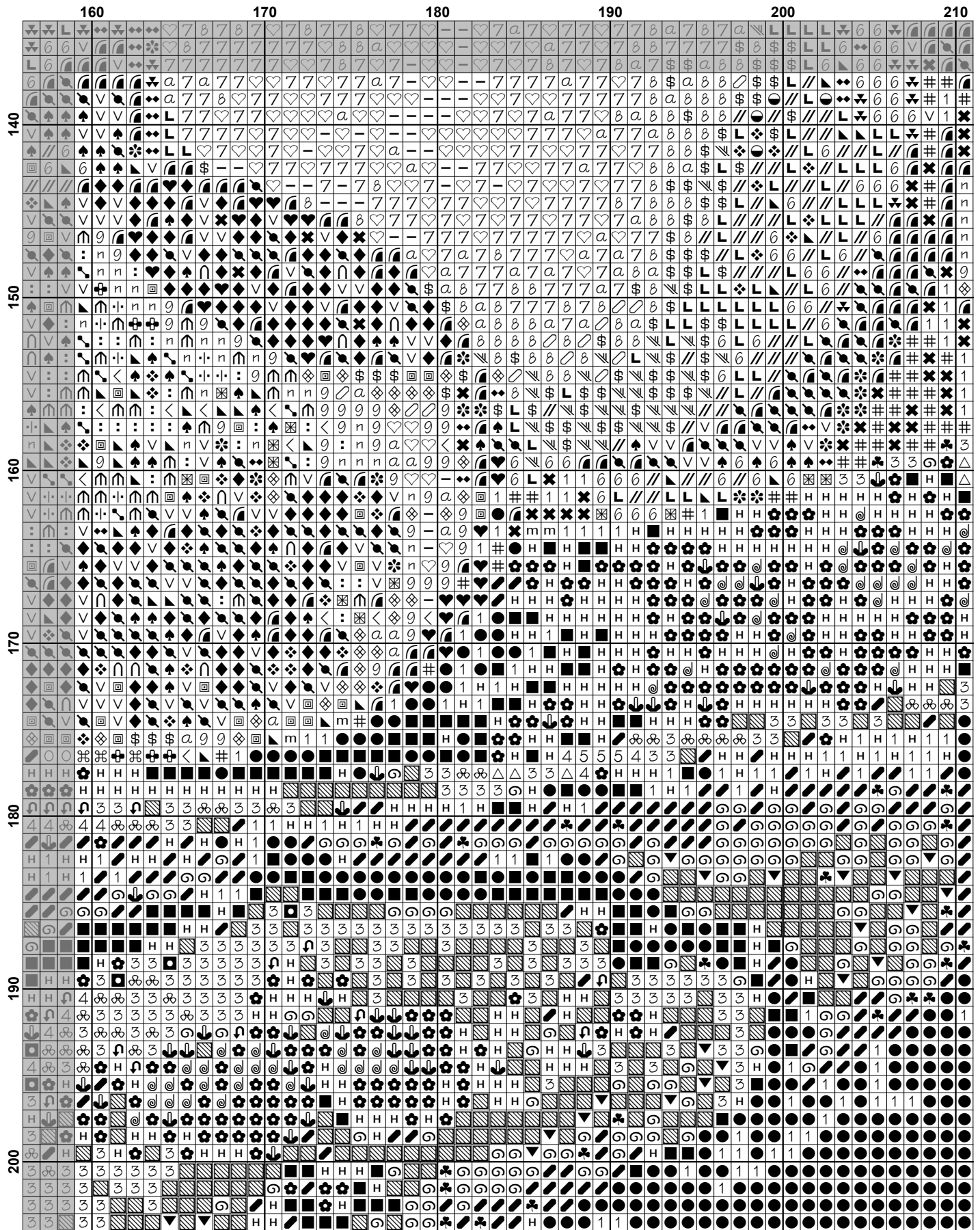

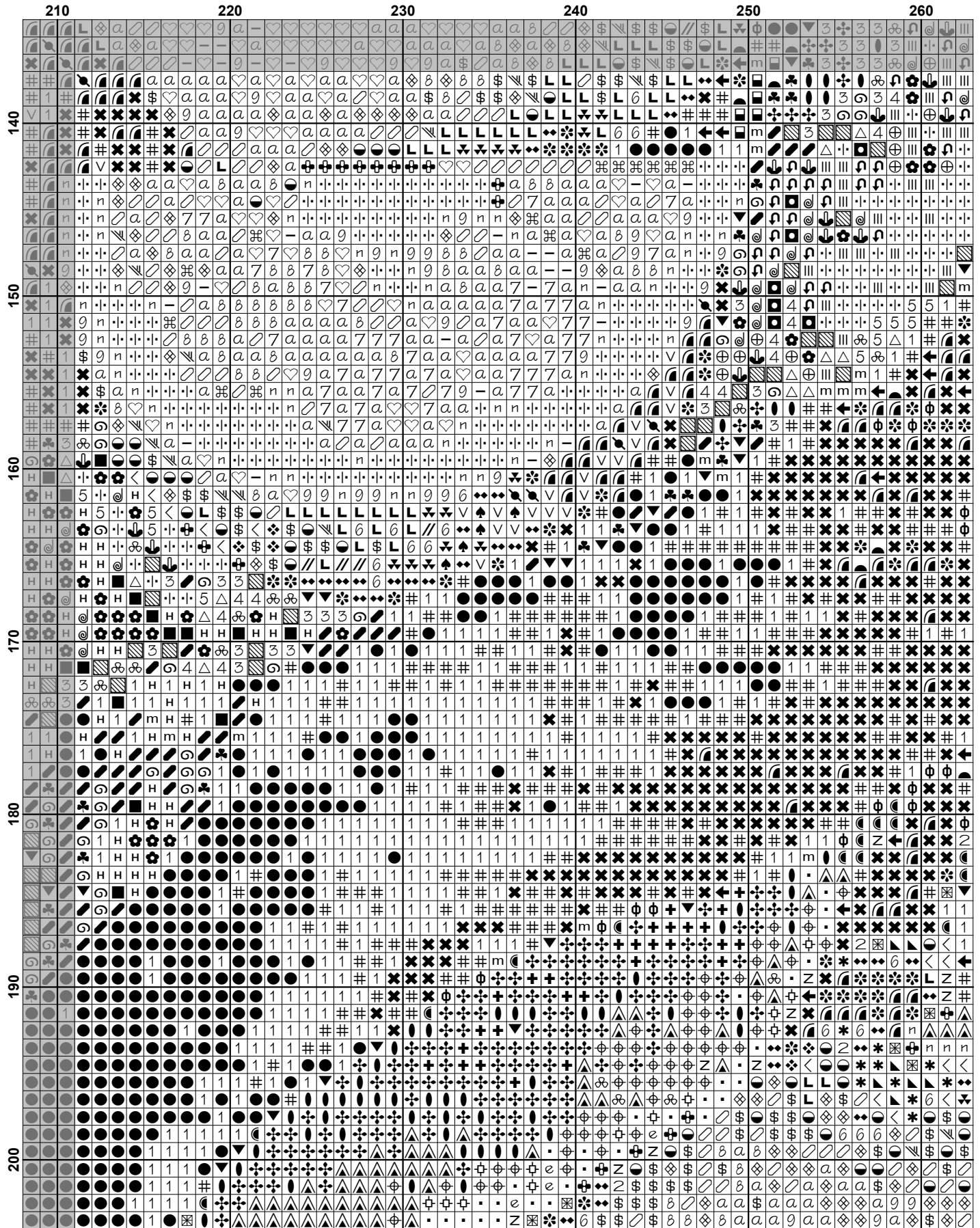

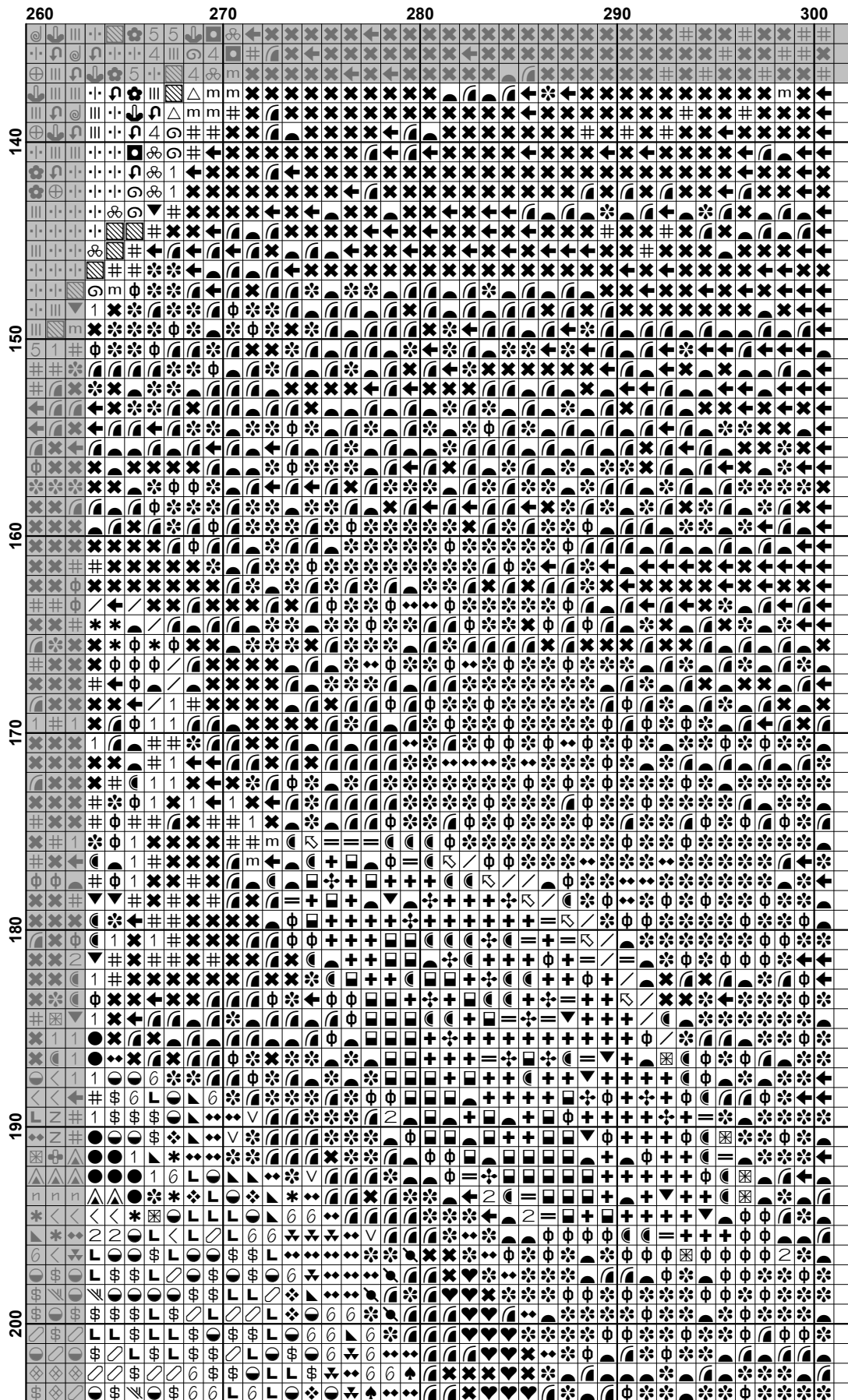

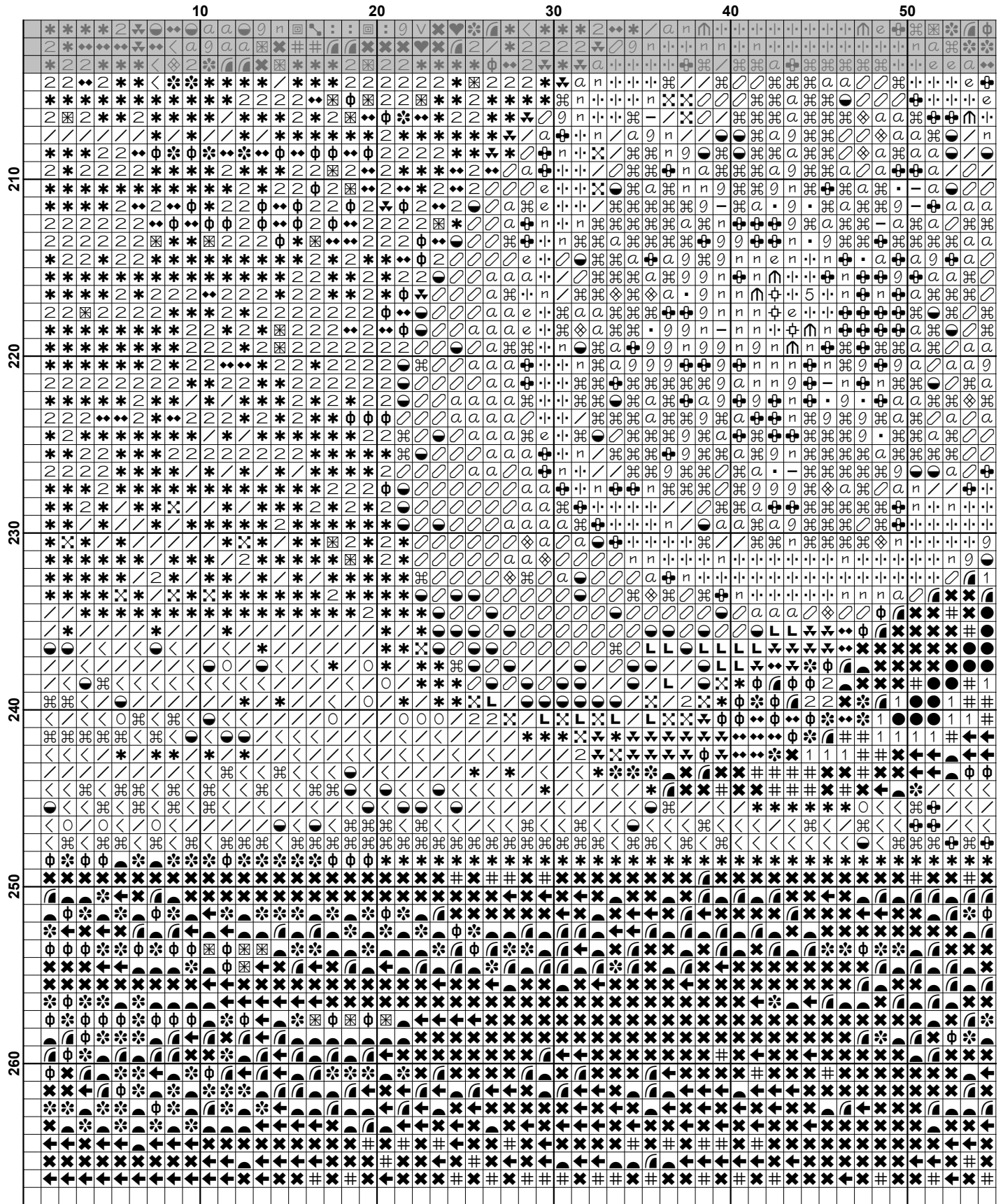

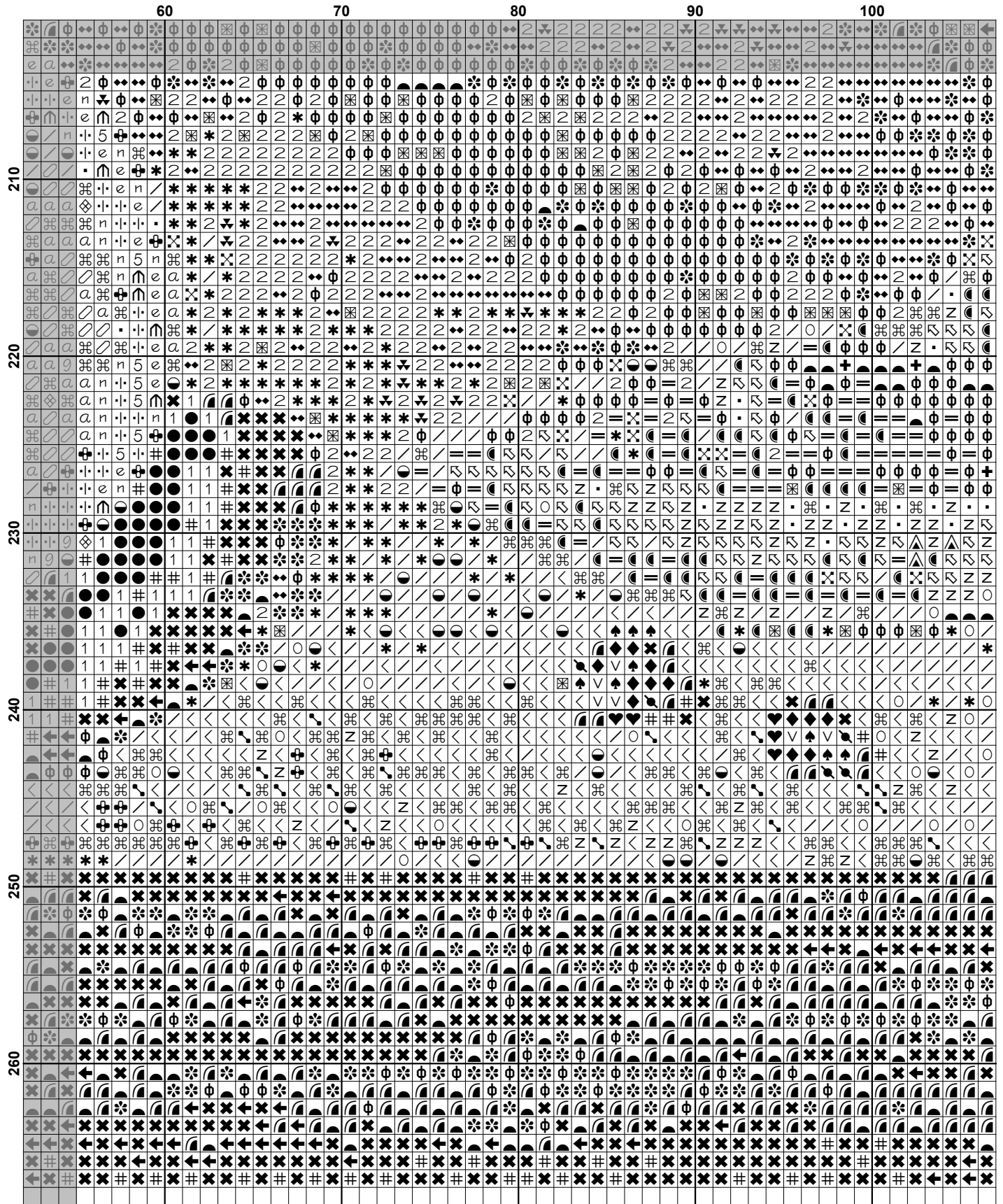

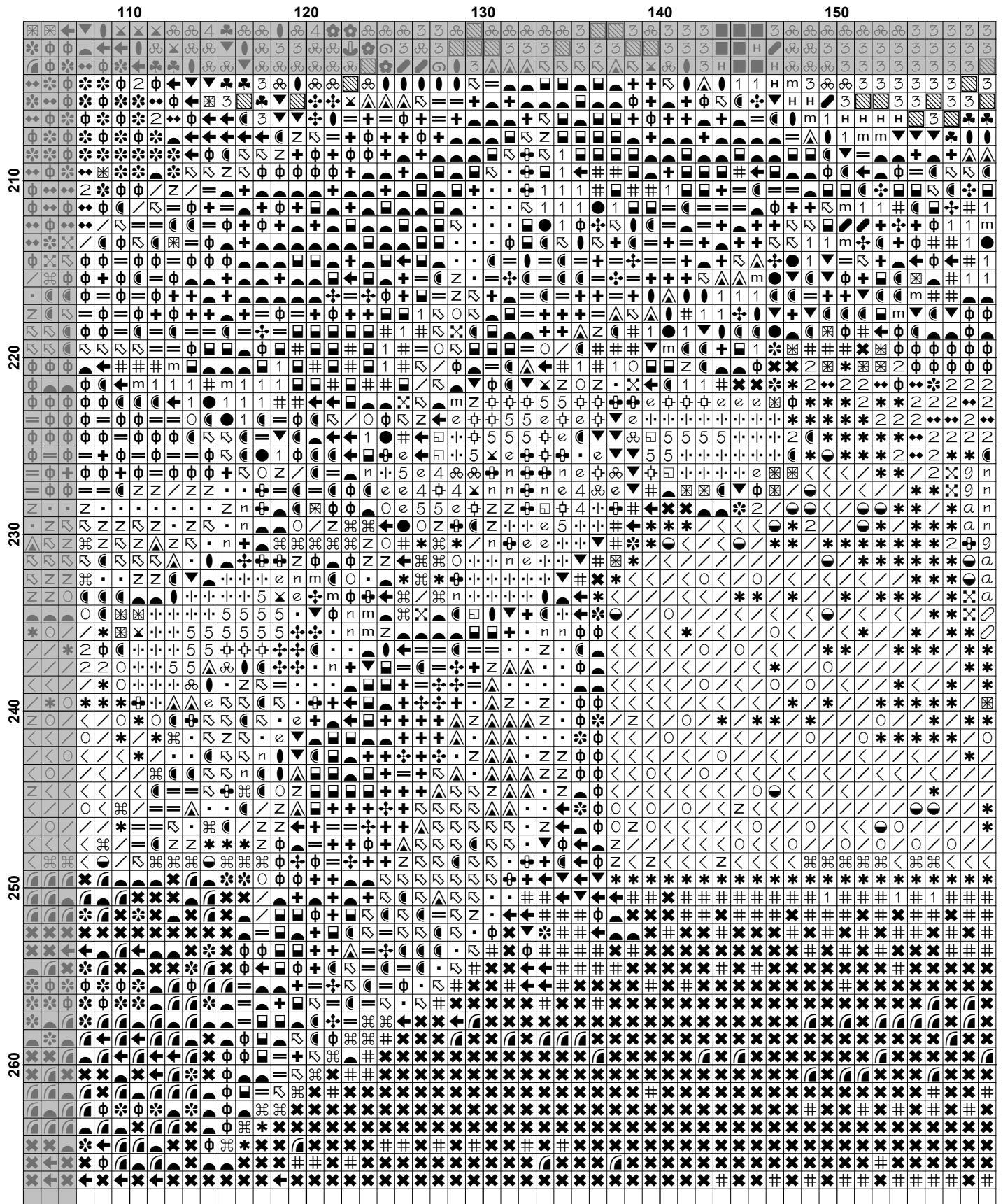

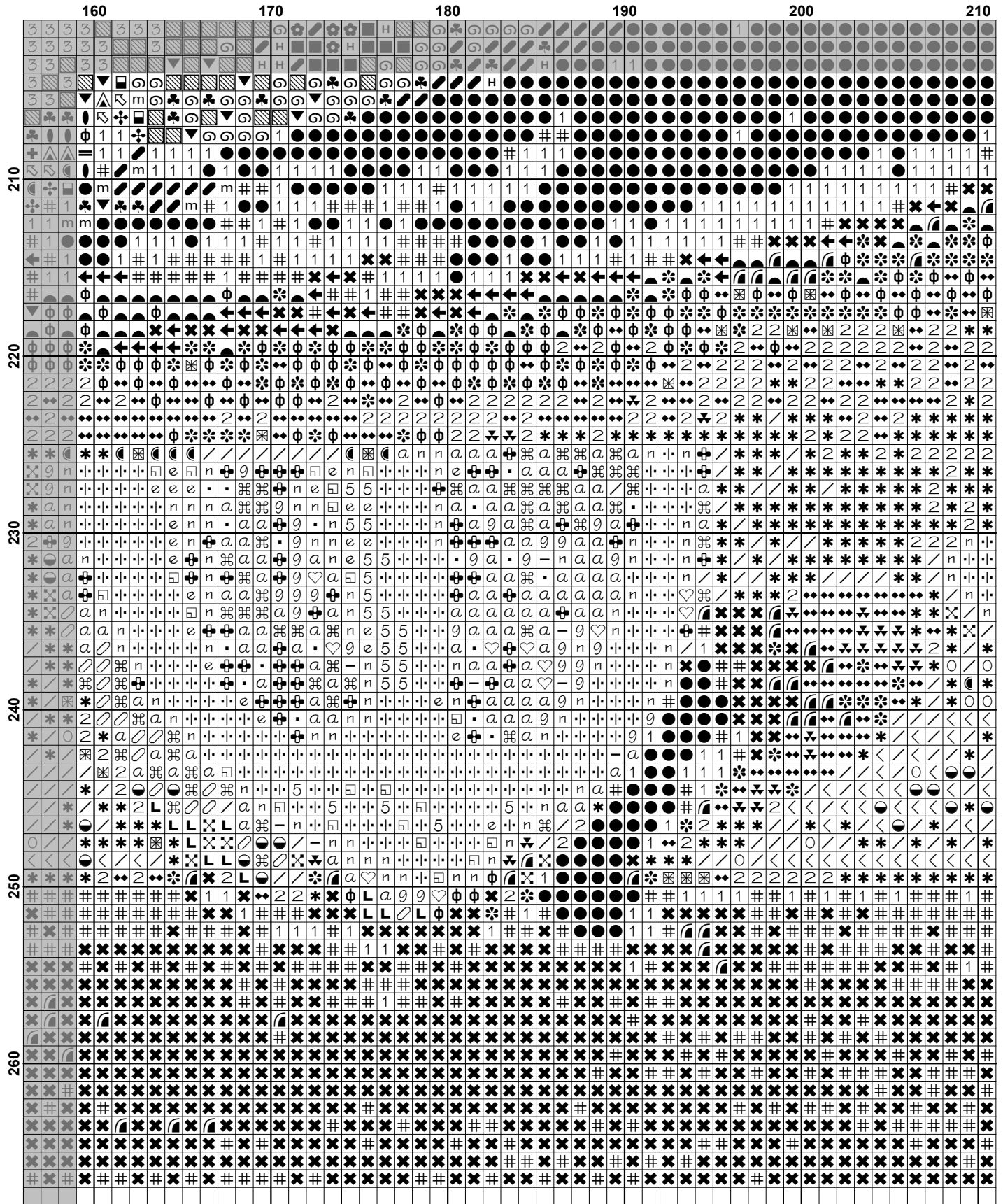



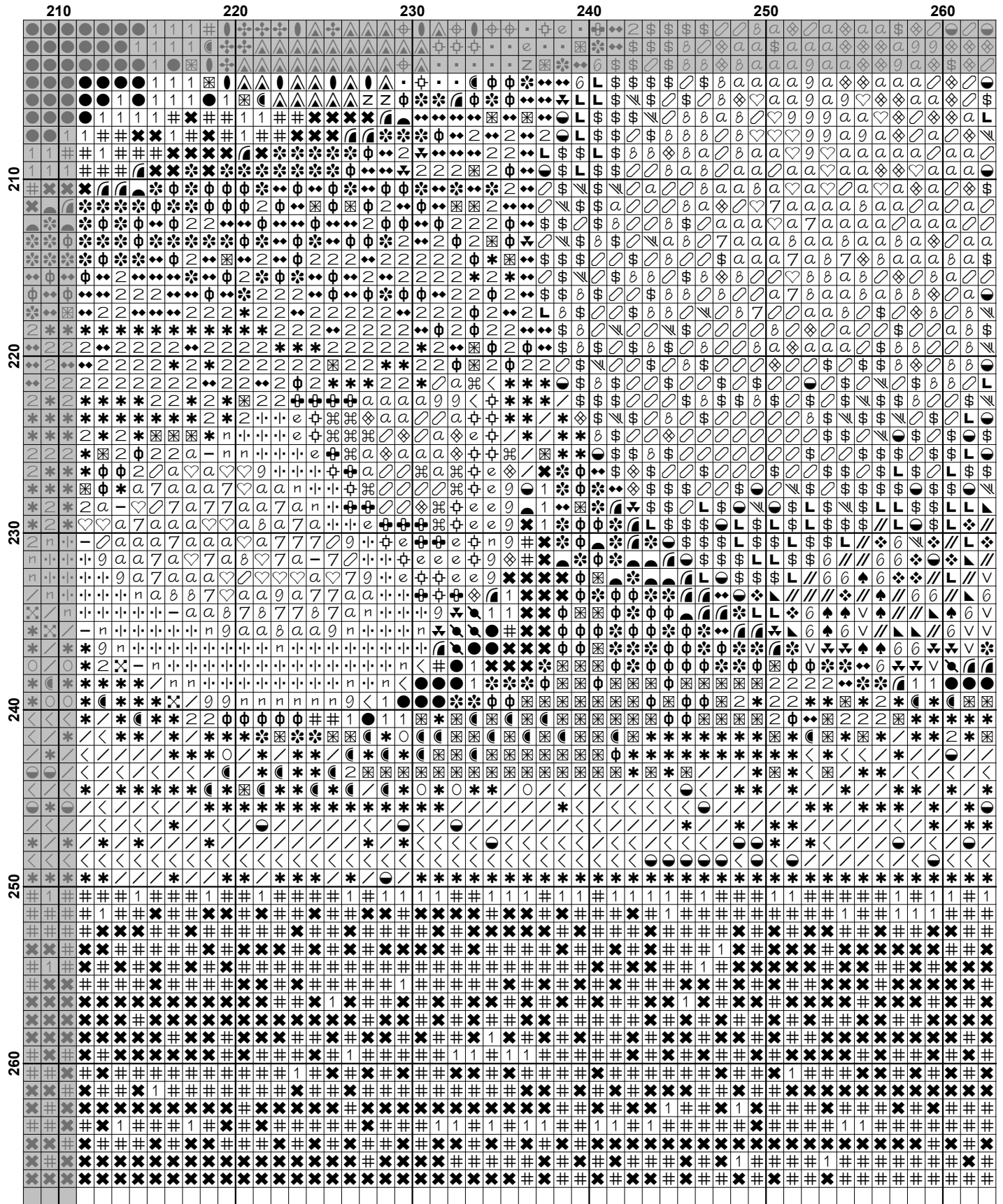

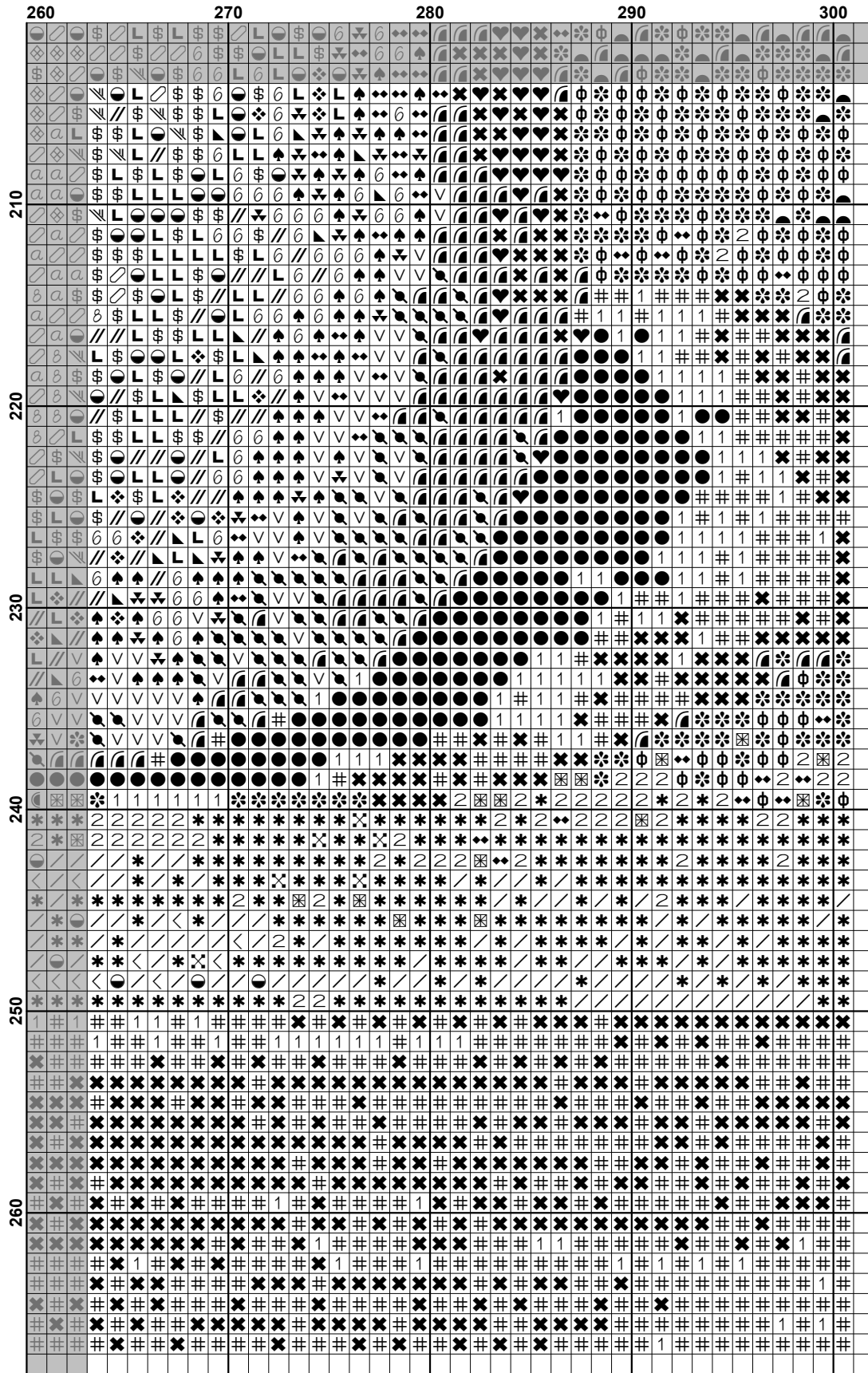







































**Pattern Name:** Still Life Lemons, Oranges, Pomegranate  
**Designed By:** Artwork by Jacob van Hulsdonck  
**Company:** Artecy Cross Stitch  
**Copyright:** Copyright Artecy Cross Stitch. All rights Reserved.  
**Fabric:** Aida 14, White  
 300w X 266h Stitches  
**Size(s):** 14 Count, 21-3/8w X 19h in  
 16 Count, 18-3/4w X 16-5/8h in  
 18 Count, 16-5/8w X 14-3/4h in

**Floss Used for Full Stitches:**

Symbol	Strands	Type	Number	Color
	2	DMC	159	Gray Blue-LT
	2	DMC	160	Gray Blue-MD
	2	DMC	161	Gray Blue
	2	DMC	169	Pewter-LT
	2	DMC	300	Mahogany-VY DK
	2	DMC	310	Black
	2	DMC	312	Baby Blue-VY DK
	2	DMC	317	Pewter Gray
	2	DMC	318	Steel Gray-LT
	2	DMC	349	Coral-DK
	2	DMC	372	Mustard-LT
	2	DMC	400	Mahogany-DK
	2	DMC	413	Pewter Gray-DK
	2	DMC	414	Steel Gray-DK
	2	DMC	415	Pearl Gray
	2	DMC	420	Hazelnut Brown-DK
	2	DMC	436	Tan
	2	DMC	469	Avocado Green
	2	DMC	470	Avocado Green-LT
	2	DMC	471	Avocado Green-VY LT
	2	DMC	523	Fern Green-LT
	2	DMC	612	Drab Brown-LT
	2	DMC	644	Beige Gray-MD
	2	DMC	647	Beaver Gray-MD
	2	DMC	680	Old Gold-DK
	2	DMC	712	Cream
	2	DMC	722	Orange Spice-LT
	2	DMC	725	Topaz
	2	DMC	726	Topaz-LT
	2	DMC	727	Topaz-VY LT
	2	DMC	728	Topaz
	2	DMC	729	Old Gold-MD
	2	DMC	730	Olive Green-VY DK
	2	DMC	733	Olive Green-MD
	2	DMC	738	Tan-VY LT
	2	DMC	744	Yellow-Pale
	2	DMC	754	Peach-LT
	2	DMC	758	Terra Cotta-VY LT
	2	DMC	772	Yellow Green-VY LT
	2	DMC	780	Topaz-UL VY DK
	2	DMC	782	Topaz-DK
	2	DMC	783	Topaz-MD
	2	DMC	814	Garnet-DK
	2	DMC	817	Coral Red-VY DK
	2	DMC	823	Navy Blue-DK

Symbol	Strands	Type	Number	Color
	←	2	DMC 829	Golden Olive-VY DK
	⊕	2	DMC 831	Golden Olive-MD
	/	2	DMC 833	Golden Olive-LT
	⌘	2	DMC 834	Golden Olive-VY LT
	♣	2	DMC 844	Beaver Brown-UL DK
	↘	2	DMC 919	Red Copper
	v	2	DMC 920	Copper-MD
	♠	2	DMC 921	Copper
	❖	2	DMC 922	Copper-LT
	△	2	DMC 927	Gray Green-LT
	☂	2	DMC 930	Antique Blue-DK
	▣	2	DMC 936	Avocado Green-VY DK
	#	2	DMC 938	Coffee Brown-UL DK
	■	2	DMC 939	Navy Blue-VY DK
	∫	2	DMC 976	Golden Brown-MD
	☾	2	DMC 3012	Khaki Green-MD
	♀	2	DMC 3023	Brown Gray-LT
	m	2	DMC 3031	Mocha Brown-VY DK
	●	2	DMC 3052	Green Gray-MD
	↙	2	DMC 3064	Desert Sand
	n	2	DMC 3078	Golden Yellow-VY LT
	.	2	DMC 3348	Yellow Green-LT
	✦	2	DMC 3363	Pine Green-MD
	▲	2	DMC 3364	Pine Green
	1	2	DMC 3371	Black Brown
	⊗	2	DMC 3750	Antique Blue-VY DK
		2	DMC 3752	Antique Blue-VY LT
	▴	2	DMC 3776	Mahogany-LT
	▾	2	DMC 3787	Brown Gray-DK
	☞	2	DMC 3799	Pewter Gray-VY DK
	∪	2	DMC 3821	Straw
	a	2	DMC 3822	Straw-LT
	◆	2	DMC 3826	Golden Brown
	◇	2	DMC 3827	Golden Brown-Pale
	2	2	DMC 3829	Old Gold-VY DK
	//	2	DMC 3853	Autumn Gold-DK
	⌘	2	DMC 3854	Autumn Gold-MD
	9	2	DMC 3855	Autumn Gold-LT

**Notes:**

The middle of this pattern can be found on page 9 and is 151 stitches across and 134 stitches down.

Pattern layout using page numbers in top left.

```

1  2  3  4  5  6
7  8  9 10 11 12
13 14 15 16 17 18
19 20 21 22 23 24

```

**Usage Summary**

**Strands Per Skein:** 6  
**Skein Length:** 313.0 in

Type	Number	Full	Half	Quarter	Petite	Back(in)	Str(in)	Spec(in)	French	Bead	Skein Est.
DMC 159	159	117	0	0	0	0.0	0.0	0.0	0	0	1.000
DMC 160	160	206	0	0	0	0.0	0.0	0.0	0	0	1.000
DMC 161	161	297	0	0	0	0.0	0.0	0.0	0	0	1.000
DMC 169	169	558	0	0	0	0.0	0.0	0.0	0	0	1.000
DMC 300	300	4845	0	0	0	0.0	0.0	0.0	0	0	3.000
DMC 310	310	10697	0	0	0	0.0	0.0	0.0	0	0	5.000
DMC 312	312	210	0	0	0	0.0	0.0	0.0	0	0	1.000
DMC 317	317	683	0	0	0	0.0	0.0	0.0	0	0	1.000
DMC 318	318	426	0	0	0	0.0	0.0	0.0	0	0	1.000
DMC 349	349	100	0	0	0	0.0	0.0	0.0	0	0	1.000
DMC 372	372	280	0	0	0	0.0	0.0	0.0	0	0	1.000
DMC 400	400	1865	0	0	0	0.0	0.0	0.0	0	0	1.000
DMC 413	413	367	0	0	0	0.0	0.0	0.0	0	0	1.000
DMC 414	414	598	0	0	0	0.0	0.0	0.0	0	0	1.000
DMC 415	415	413	0	0	0	0.0	0.0	0.0	0	0	1.000
DMC 420	420	460	0	0	0	0.0	0.0	0.0	0	0	1.000
DMC 436	436	763	0	0	0	0.0	0.0	0.0	0	0	1.000
DMC 469	469	1038	0	0	0	0.0	0.0	0.0	0	0	1.000
DMC 470	470	558	0	0	0	0.0	0.0	0.0	0	0	1.000
DMC 471	471	626	0	0	0	0.0	0.0	0.0	0	0	1.000
DMC 523	523	254	0	0	0	0.0	0.0	0.0	0	0	1.000
DMC 612	612	195	0	0	0	0.0	0.0	0.0	0	0	1.000
DMC 644	644	185	0	0	0	0.0	0.0	0.0	0	0	1.000
DMC 647	647	113	0	0	0	0.0	0.0	0.0	0	0	1.000
DMC 680	680	1614	0	0	0	0.0	0.0	0.0	0	0	1.000
DMC 712	712	1220	0	0	0	0.0	0.0	0.0	0	0	1.000
DMC 722	722	148	0	0	0	0.0	0.0	0.0	0	0	1.000
DMC 725	725	1240	0	0	0	0.0	0.0	0.0	0	0	1.000
DMC 726	726	1149	0	0	0	0.0	0.0	0.0	0	0	1.000
DMC 727	727	675	0	0	0	0.0	0.0	0.0	0	0	1.000
DMC 728	728	470	0	0	0	0.0	0.0	0.0	0	0	1.000
DMC 729	729	724	0	0	0	0.0	0.0	0.0	0	0	1.000
DMC 730	730	1487	0	0	0	0.0	0.0	0.0	0	0	1.000
DMC 733	733	287	0	0	0	0.0	0.0	0.0	0	0	1.000
DMC 738	738	313	0	0	0	0.0	0.0	0.0	0	0	1.000
DMC 744	744	1271	0	0	0	0.0	0.0	0.0	0	0	1.000
DMC 754	754	121	0	0	0	0.0	0.0	0.0	0	0	1.000
DMC 758	758	116	0	0	0	0.0	0.0	0.0	0	0	1.000
DMC 772	772	73	0	0	0	0.0	0.0	0.0	0	0	1.000
DMC 780	780	2255	0	0	0	0.0	0.0	0.0	0	0	1.000
DMC 782	782	570	0	0	0	0.0	0.0	0.0	0	0	1.000
DMC 783	783	1079	0	0	0	0.0	0.0	0.0	0	0	1.000
DMC 814	814	130	0	0	0	0.0	0.0	0.0	0	0	1.000
DMC 817	817	364	0	0	0	0.0	0.0	0.0	0	0	1.000
DMC 823	823	647	0	0	0	0.0	0.0	0.0	0	0	1.000
DMC 829	829	741	0	0	0	0.0	0.0	0.0	0	0	1.000
DMC 831	831	2360	0	0	0	0.0	0.0	0.0	0	0	2.000
DMC 833	833	1318	0	0	0	0.0	0.0	0.0	0	0	1.000
DMC 834	834	924	0	0	0	0.0	0.0	0.0	0	0	1.000
DMC 844	844	156	0	0	0	0.0	0.0	0.0	0	0	1.000
DMC 919	919	519	0	0	0	0.0	0.0	0.0	0	0	1.000

Type	Number	Full	Half	Quarter	Petite	Back(in)	Str(in)	Spec(in)	French	Bead	Skein Est.
DMC	920	506	0	0	0	0.0	0.0	0.0	0	0	1.000
DMC	921	538	0	0	0	0.0	0.0	0.0	0	0	1.000
DMC	922	211	0	0	0	0.0	0.0	0.0	0	0	1.000
DMC	927	342	0	0	0	0.0	0.0	0.0	0	0	1.000
DMC	930	272	0	0	0	0.0	0.0	0.0	0	0	1.000
DMC	936	1086	0	0	0	0.0	0.0	0.0	0	0	1.000
DMC	938	2813	0	0	0	0.0	0.0	0.0	0	0	2.000
DMC	939	357	0	0	0	0.0	0.0	0.0	0	0	1.000
DMC	976	581	0	0	0	0.0	0.0	0.0	0	0	1.000
DMC	3012	565	0	0	0	0.0	0.0	0.0	0	0	1.000
DMC	3023	167	0	0	0	0.0	0.0	0.0	0	0	1.000
DMC	3031	372	0	0	0	0.0	0.0	0.0	0	0	1.000
DMC	3052	307	0	0	0	0.0	0.0	0.0	0	0	1.000
DMC	3064	88	0	0	0	0.0	0.0	0.0	0	0	1.000
DMC	3078	859	0	0	0	0.0	0.0	0.0	0	0	1.000
DMC	3348	552	0	0	0	0.0	0.0	0.0	0	0	1.000
DMC	3363	591	0	0	0	0.0	0.0	0.0	0	0	1.000
DMC	3364	447	0	0	0	0.0	0.0	0.0	0	0	1.000
DMC	3371	10683	0	0	0	0.0	0.0	0.0	0	0	5.000
DMC	3750	519	0	0	0	0.0	0.0	0.0	0	0	1.000
DMC	3752	289	0	0	0	0.0	0.0	0.0	0	0	1.000
DMC	3776	205	0	0	0	0.0	0.0	0.0	0	0	1.000
DMC	3787	306	0	0	0	0.0	0.0	0.0	0	0	1.000
DMC	3799	413	0	0	0	0.0	0.0	0.0	0	0	1.000
DMC	3821	1573	0	0	0	0.0	0.0	0.0	0	0	1.000
DMC	3822	2145	0	0	0	0.0	0.0	0.0	0	0	1.000
DMC	3826	1432	0	0	0	0.0	0.0	0.0	0	0	1.000
DMC	3827	487	0	0	0	0.0	0.0	0.0	0	0	1.000
DMC	3829	1227	0	0	0	0.0	0.0	0.0	0	0	1.000
DMC	3853	489	0	0	0	0.0	0.0	0.0	0	0	1.000
DMC	3854	927	0	0	0	0.0	0.0	0.0	0	0	1.000
DMC	3855	626	0	0	0	0.0	0.0	0.0	0	0	1.000