

Artecy

CROSS STITCH

Queen Elizabeth 1

Adapted from Artwork by Federico Zuccherro



Cross Stitch Design by Tereena Clarke.

Completed Size = 254w x 300h Stitches

14 Count, 18.5w x 21.5h inches (47cm x 55cm)

16 Count, 16w x 19h inches (41cm x 48cm)

18 Count, 14.5w x 17h inches (37cm x 43cm)

Uses 76 DMC cotton colours. Only full cross stitches are used in this pattern.

Pattern Instructions

* This pattern can be worked on any fabric type, colour or count you prefer. To work out the size of the finished article, take the number of stitches wide and high and divide it by the count of your fabric (e.g. 14,16,18 count aida etc) to get the size in inches. Times it by 2.54 to get centimetres. We have the sizes in inches shown on the previous page. Also leave at least a few inches of fabric around each side of the design to assist in framing. The higher the fabric count the smaller the completed project will be.

* To put the pattern together look in the top and bottom corners. The page numbers in brackets show which page number it joins up to. Page 1 always starts at the top left hand side of the pattern. Our pages also have a shaded grey section. This indicates a 3 row overlap from adjoining pages to assist with reading the pattern. PLEASE DO NOT RESTITCH THIS AREA.

* You should begin at the centre of the pattern. To find the centre of the pattern it is just a matter of laying the pattern out and locating the arrows at the top and left hand side of the patterns, they are determined by dividing the stitch numbers wide and high in half. Where the two points meet in the middle, that is the centre.

* If you need more assistance to find the middle of your pattern or the page layout, please see the notes section on the colour symbol chart. The easiest way to stitch this pattern, as it has multiple pages, is to stitch one page at a time.

* We suggest using two strands of floss for each stitch and one strand for backstitching if the pattern calls for it.

We hope you enjoy stitching our pattern.

Thanks and Best Wishes
Tereena Clarke

Artecy Cross Stitch
Po Box 3474
Tuggerah, NSW 2259
Australia

Websites: www.artecy.com and www.artecyshop.com
Email: artecy@artecy.com or stitch@artecyshop.com

*Patterns are strictly for personal use only. It is against our copyright to make kits for sale from our designs or to sell, copy or redistribute this pattern in any form. You may not upload our patterns to any internet forums or groups or any other website. You may make 1 copy of this pattern for a working copy for your own personal use if needed.

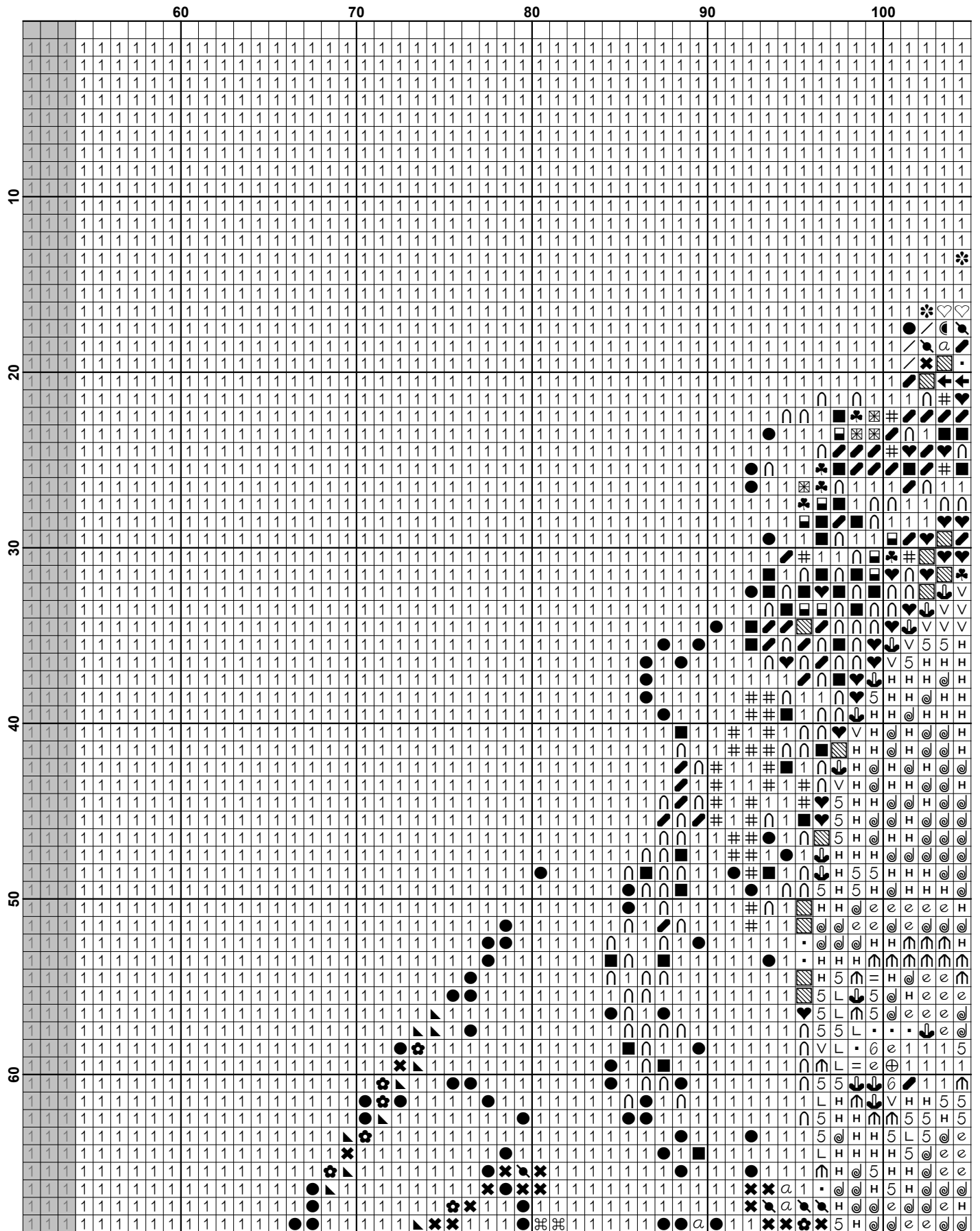

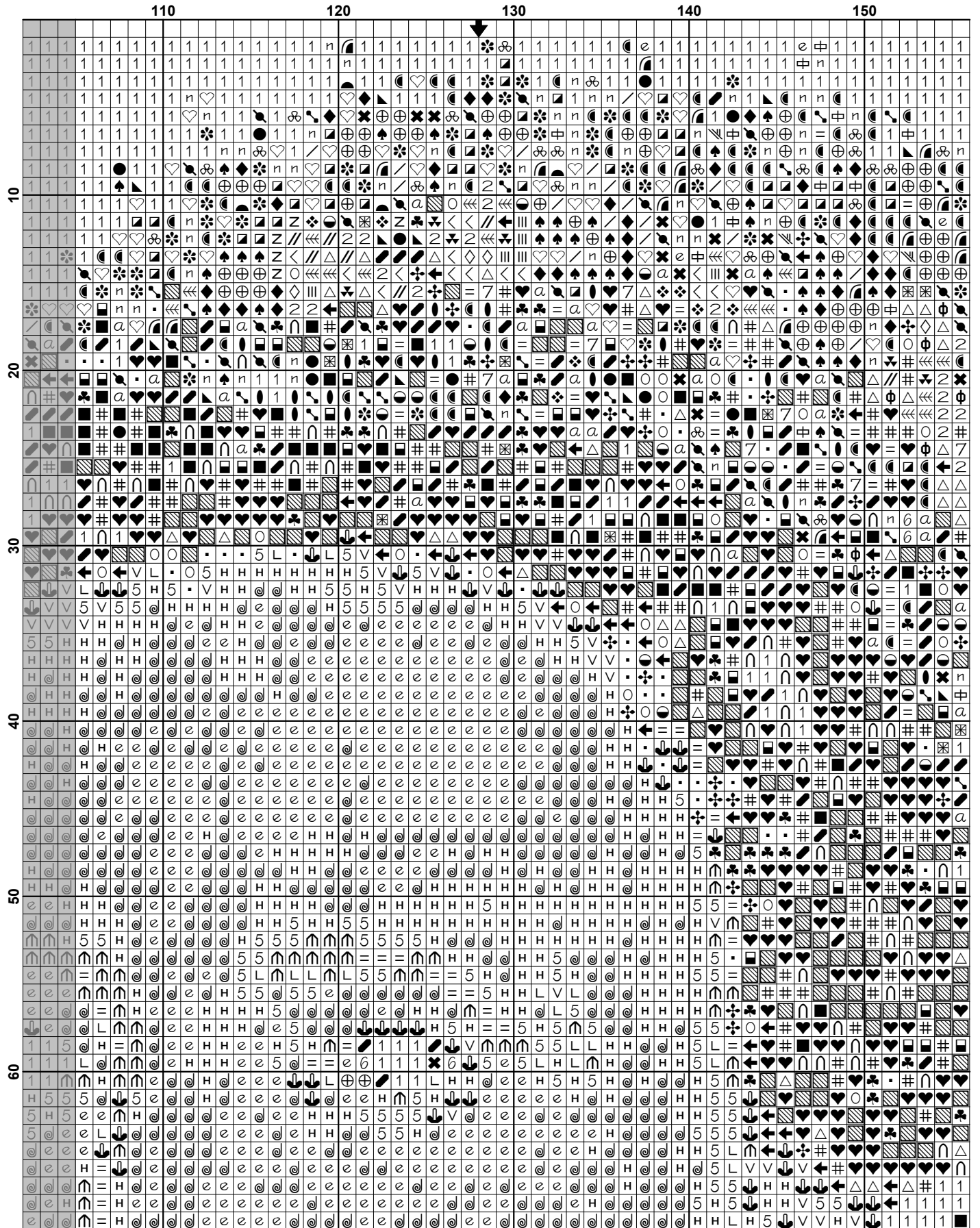

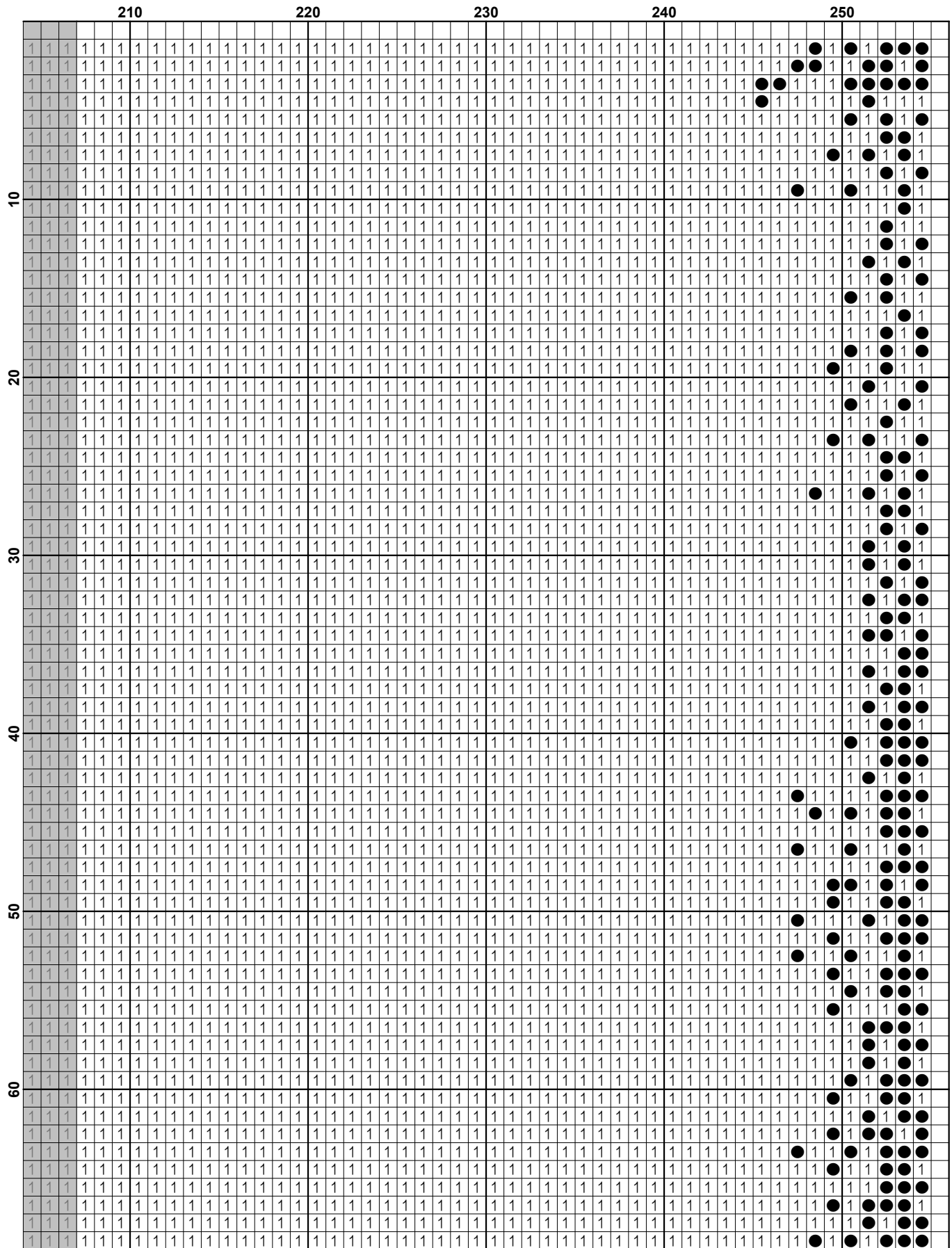

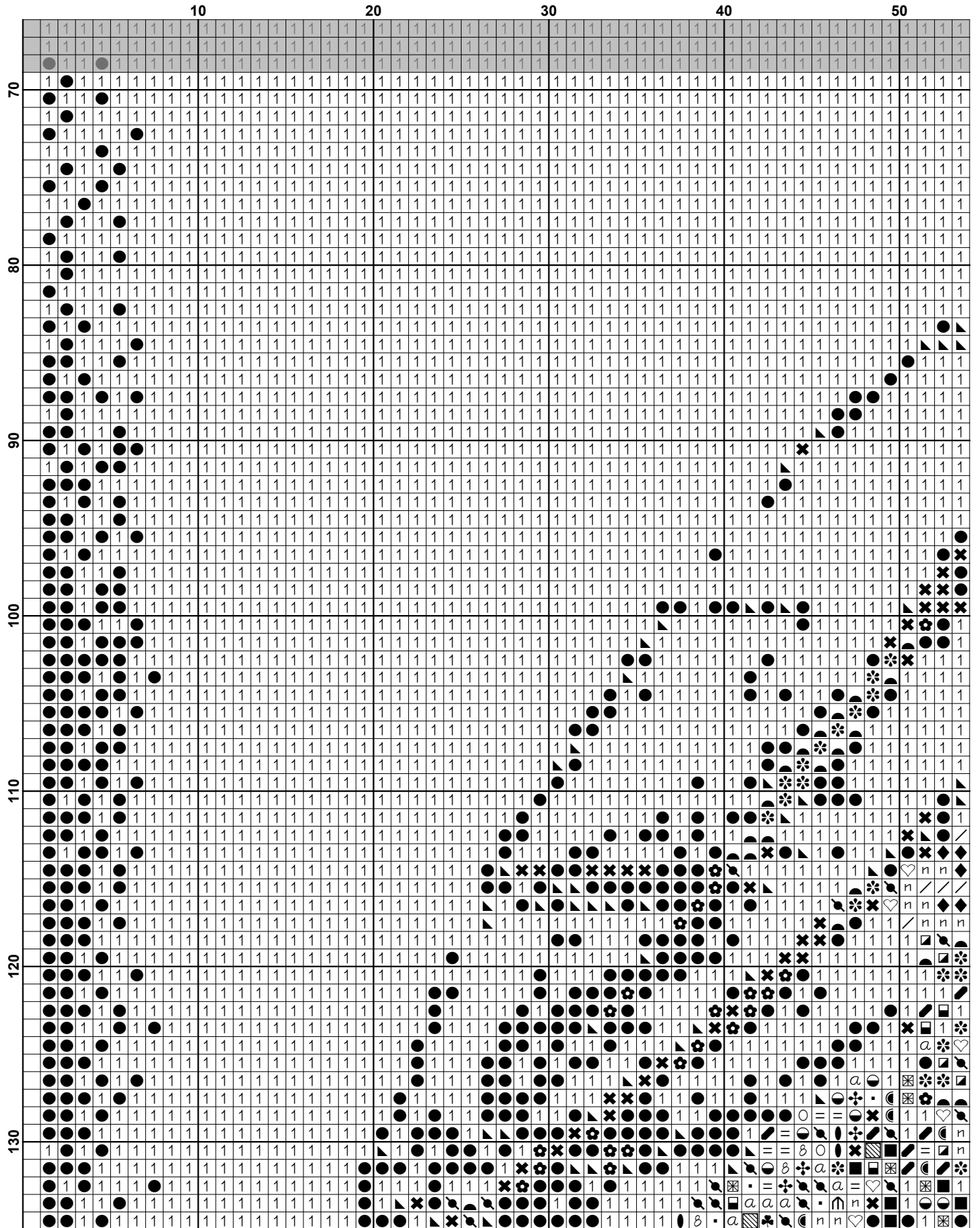

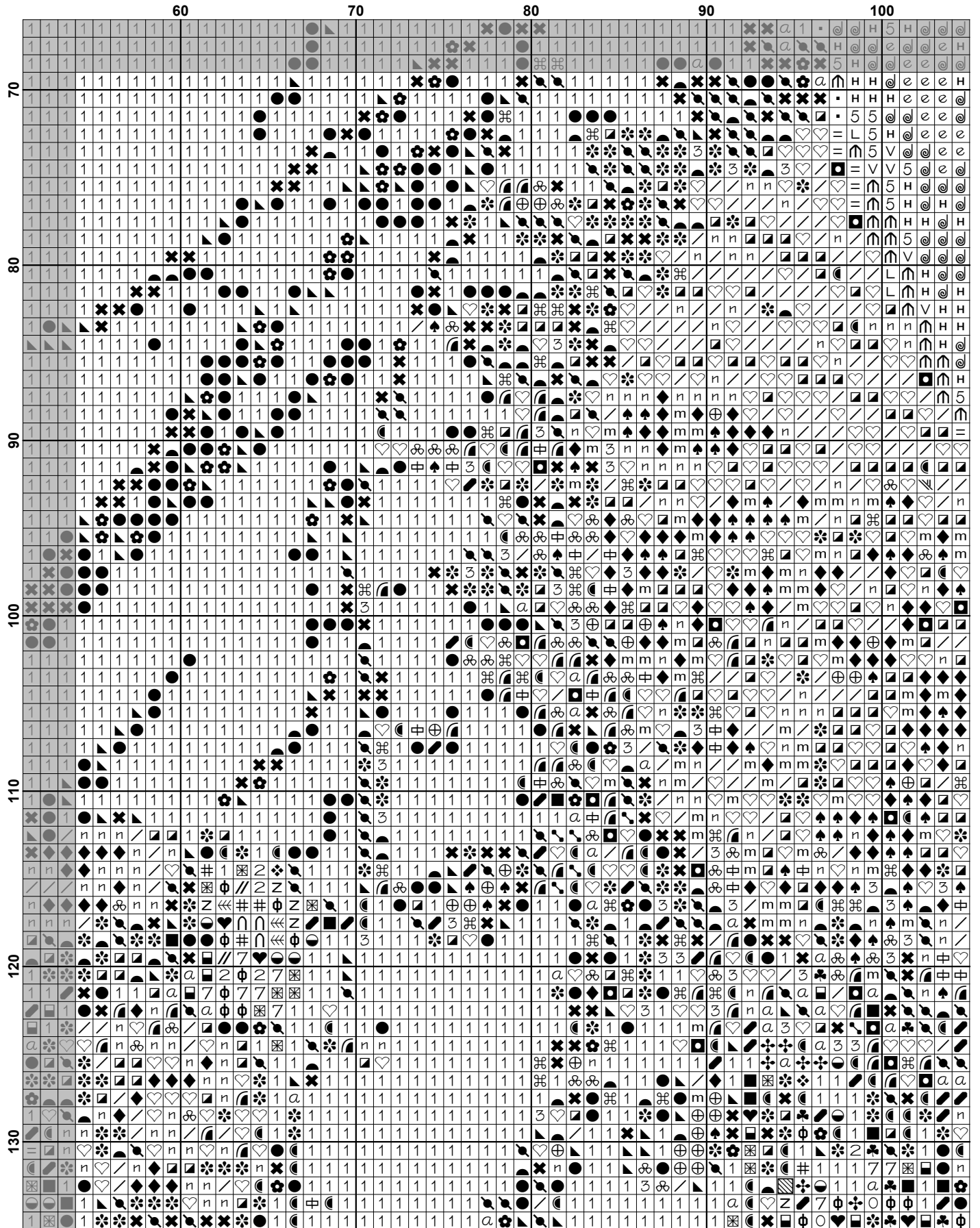

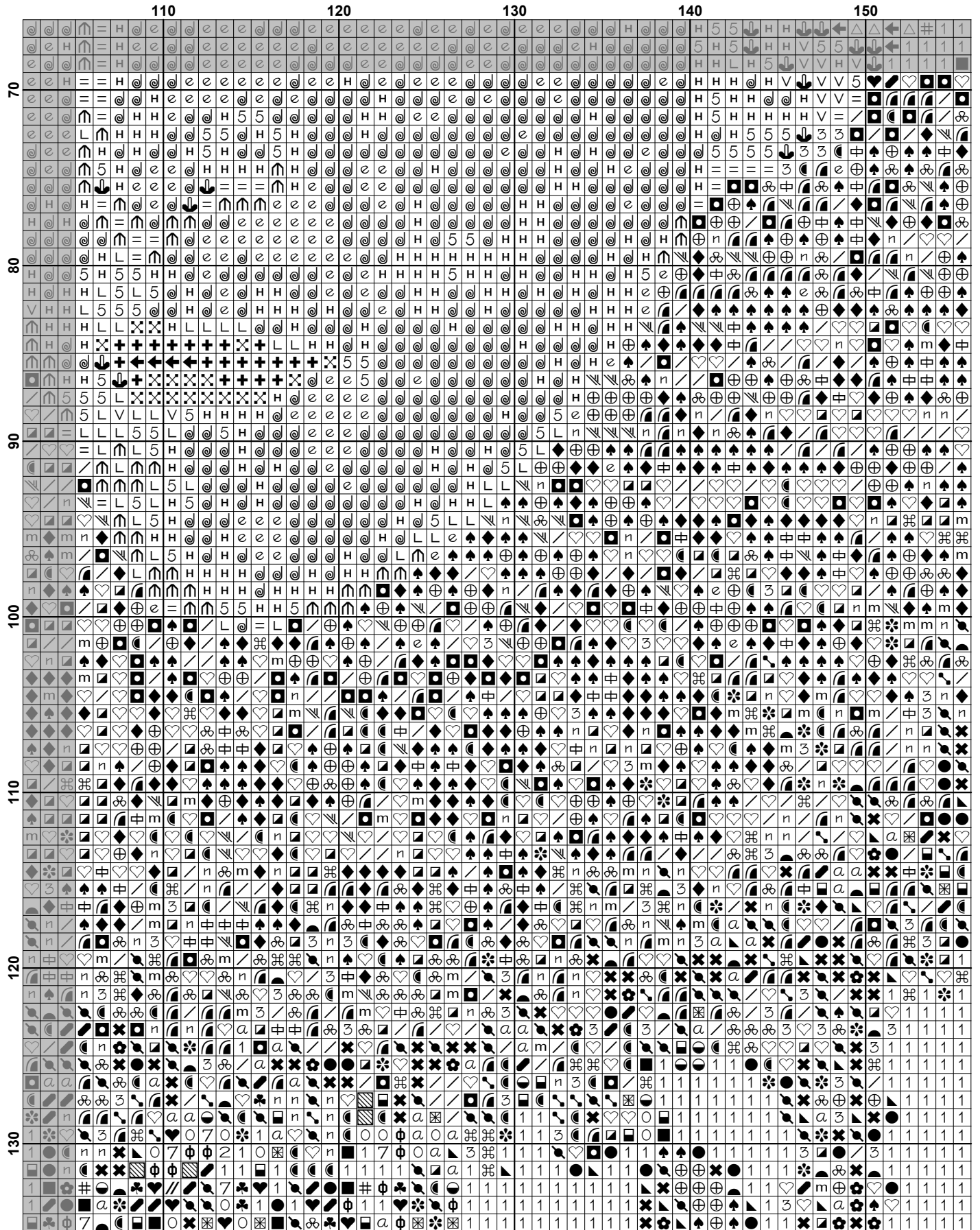

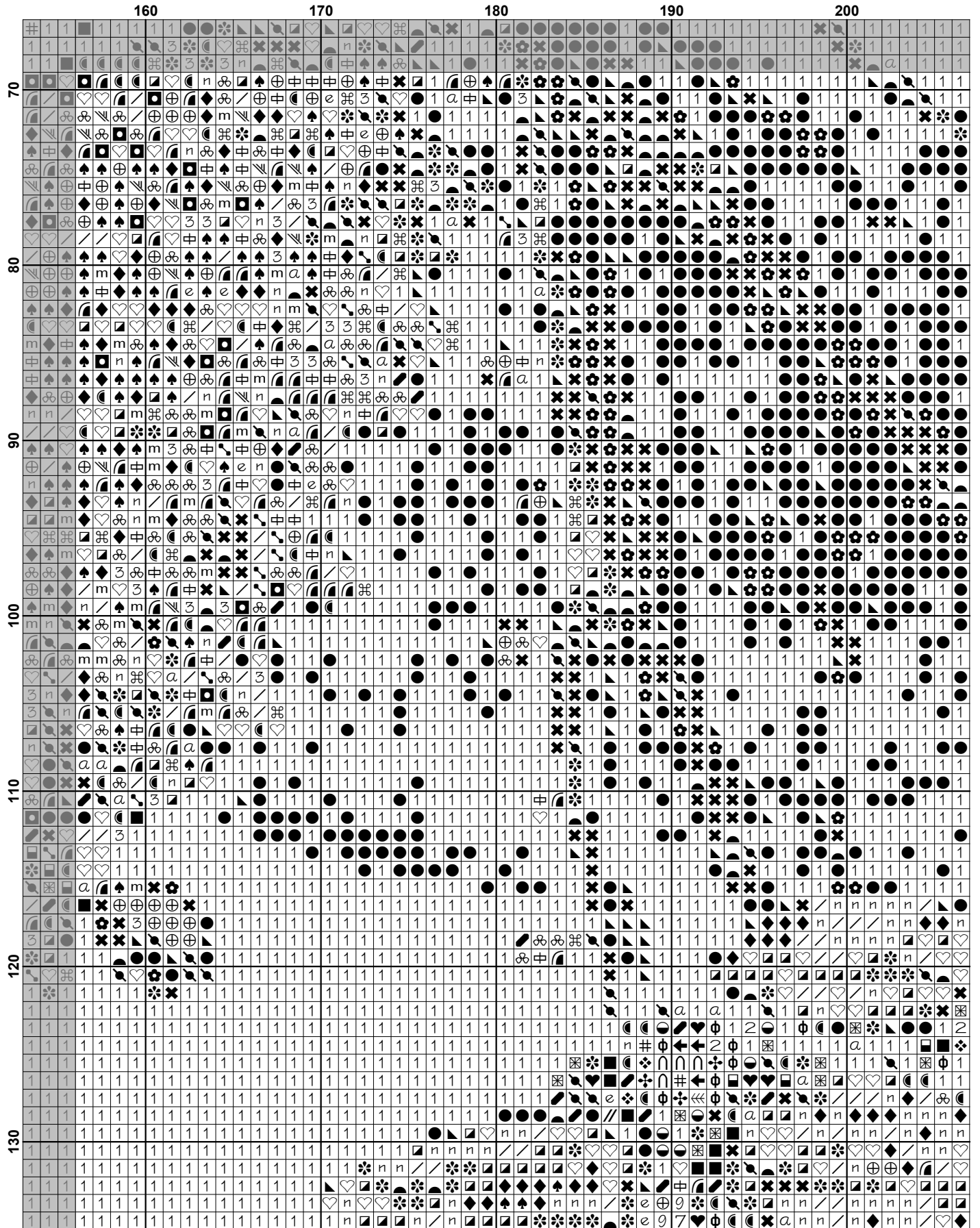

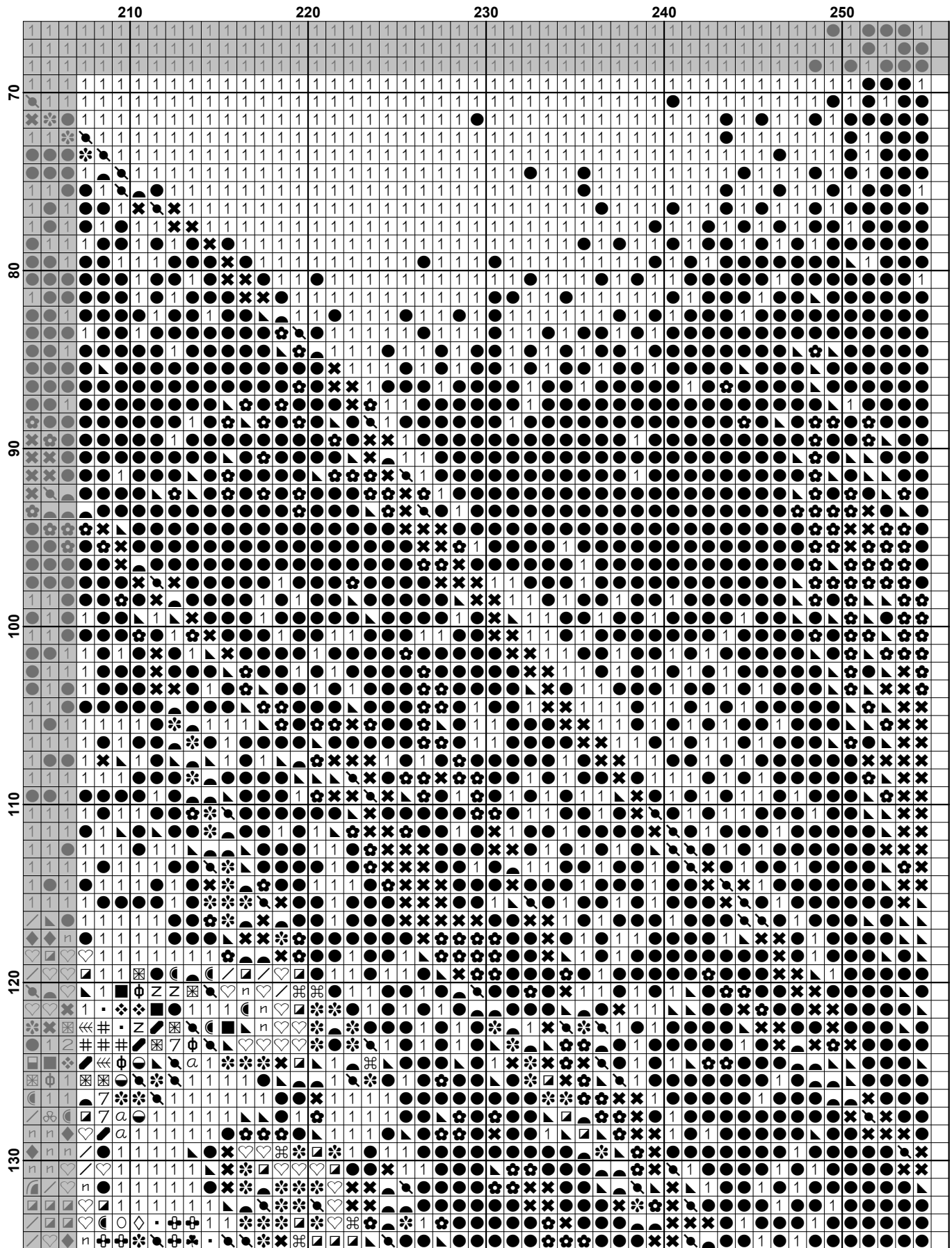

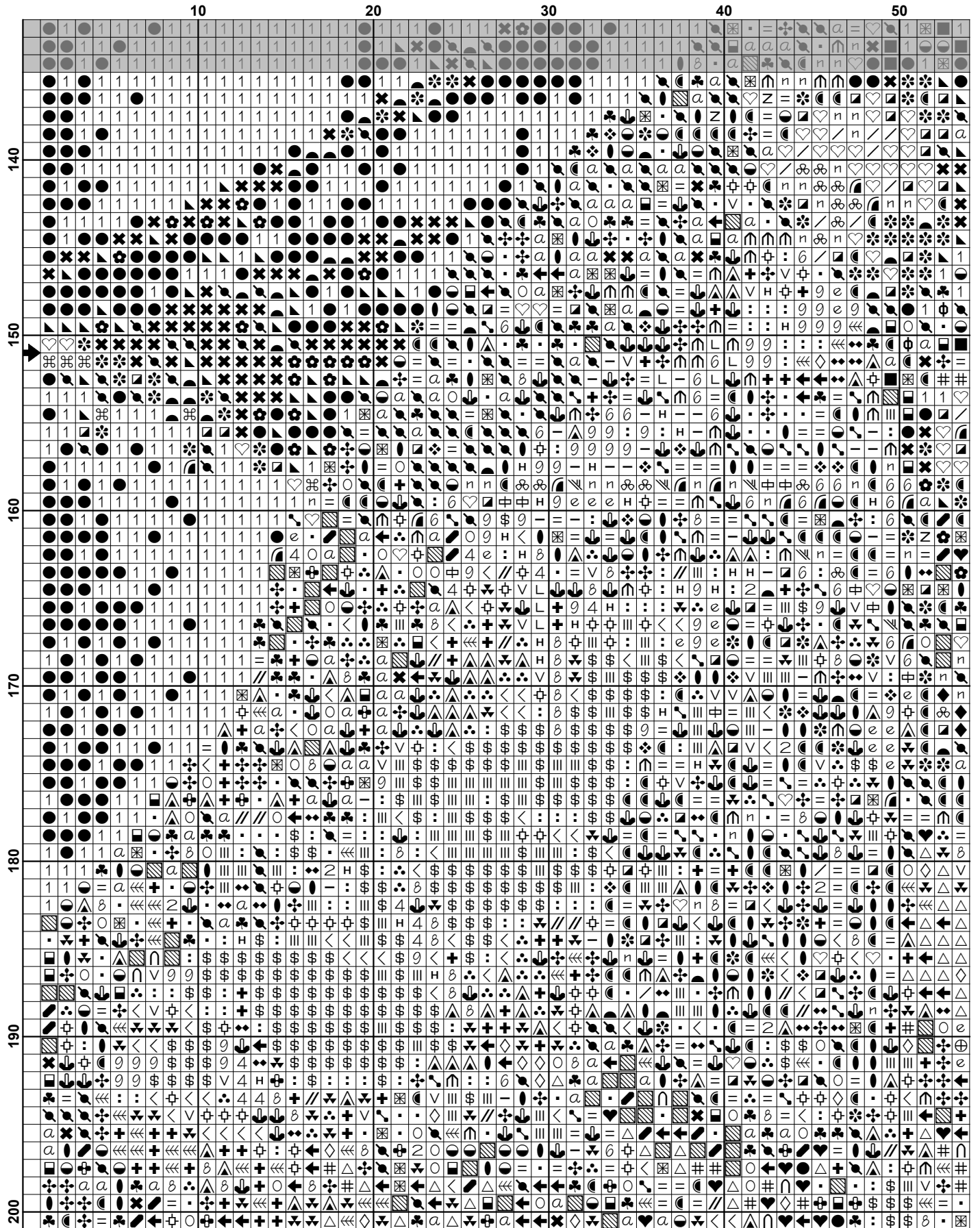

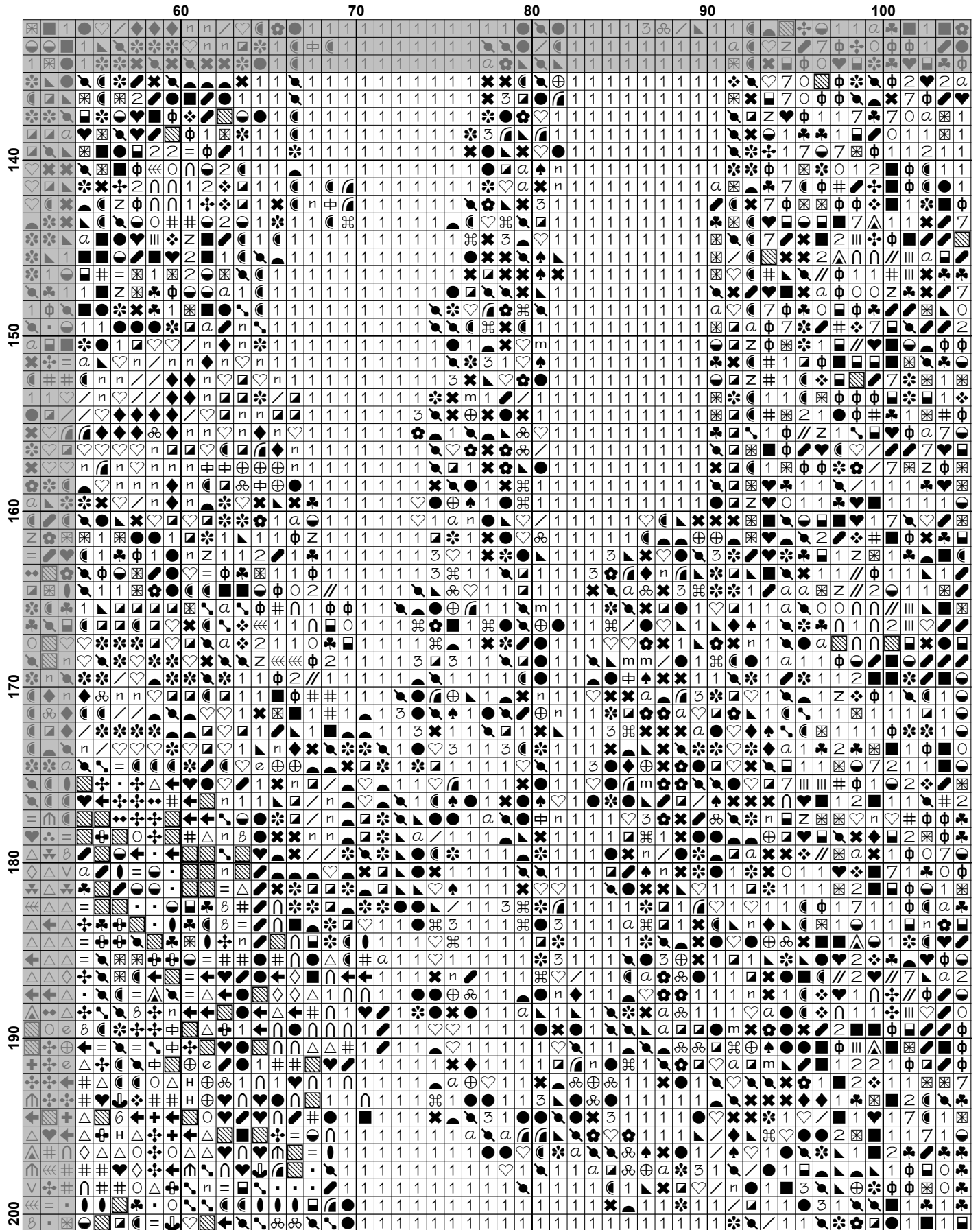

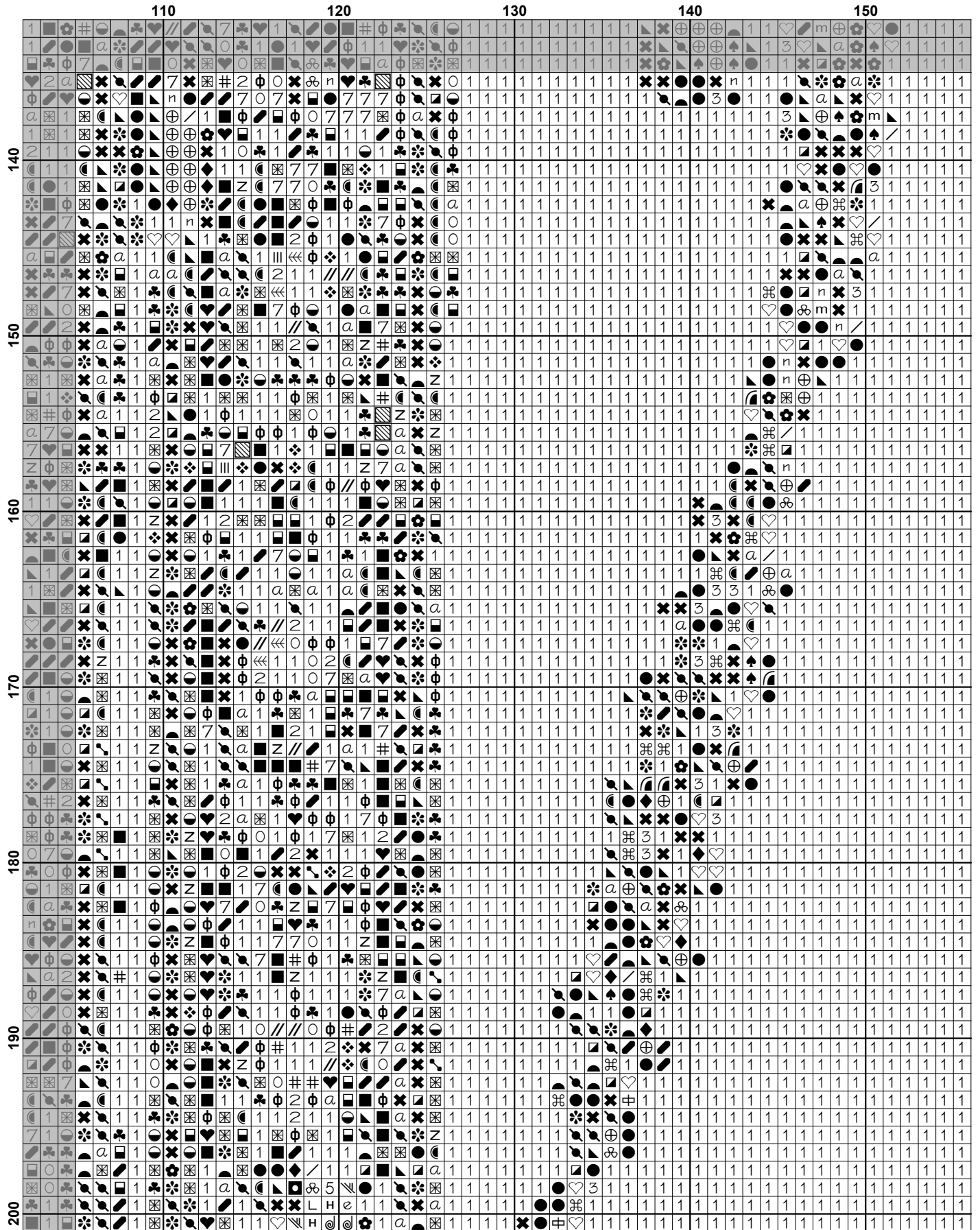

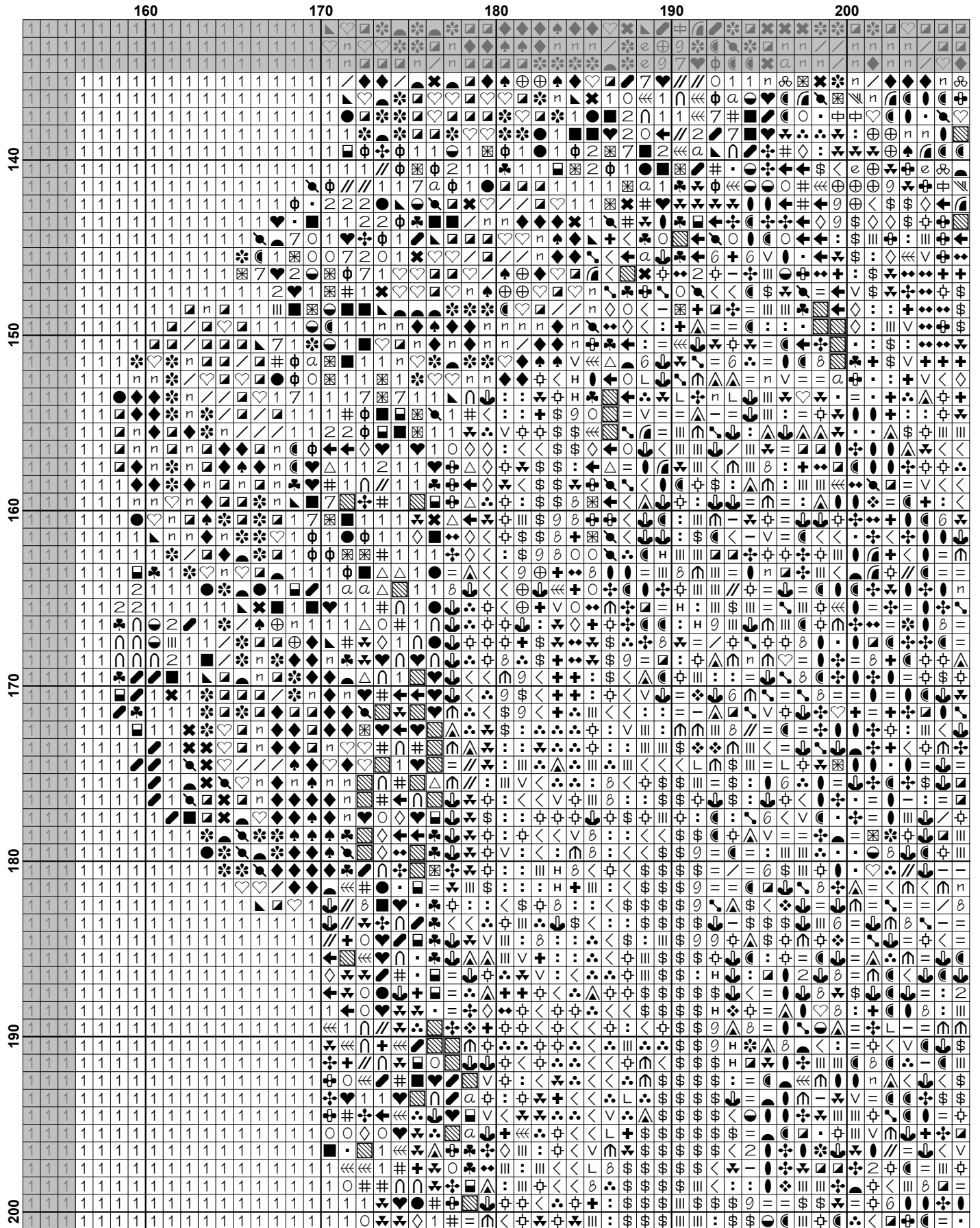

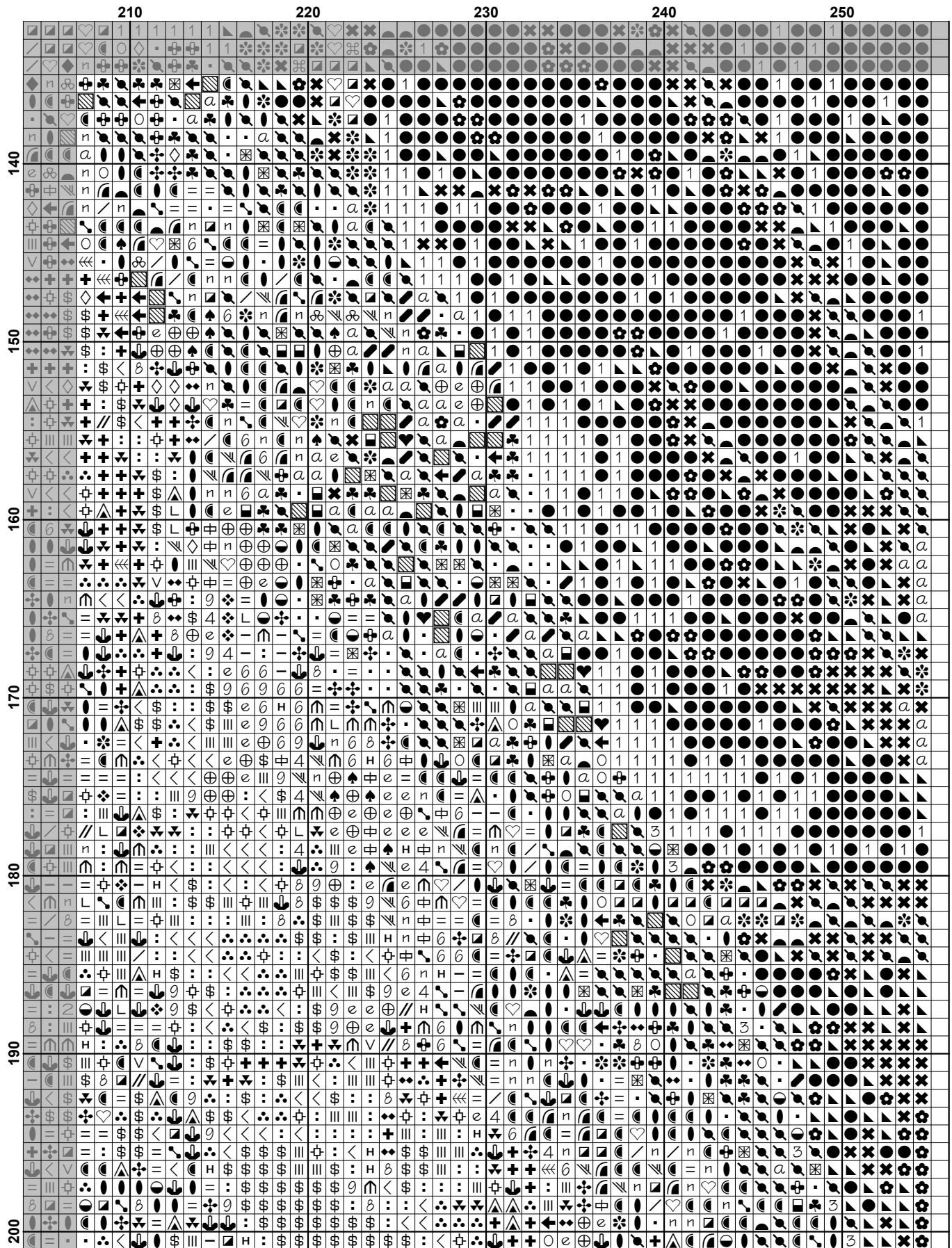

	10	20	30	40	50
200
210
220
230
240
250
260

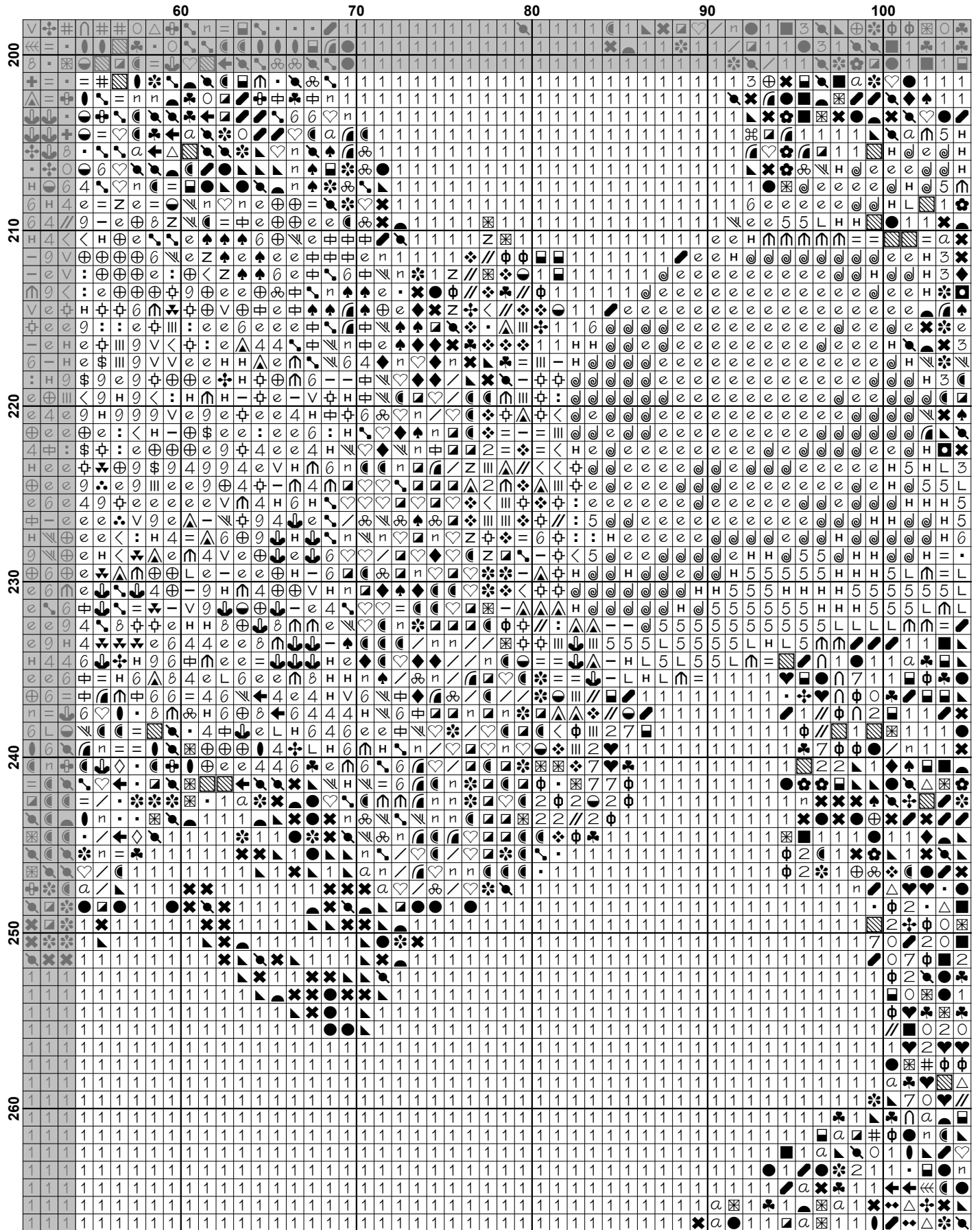

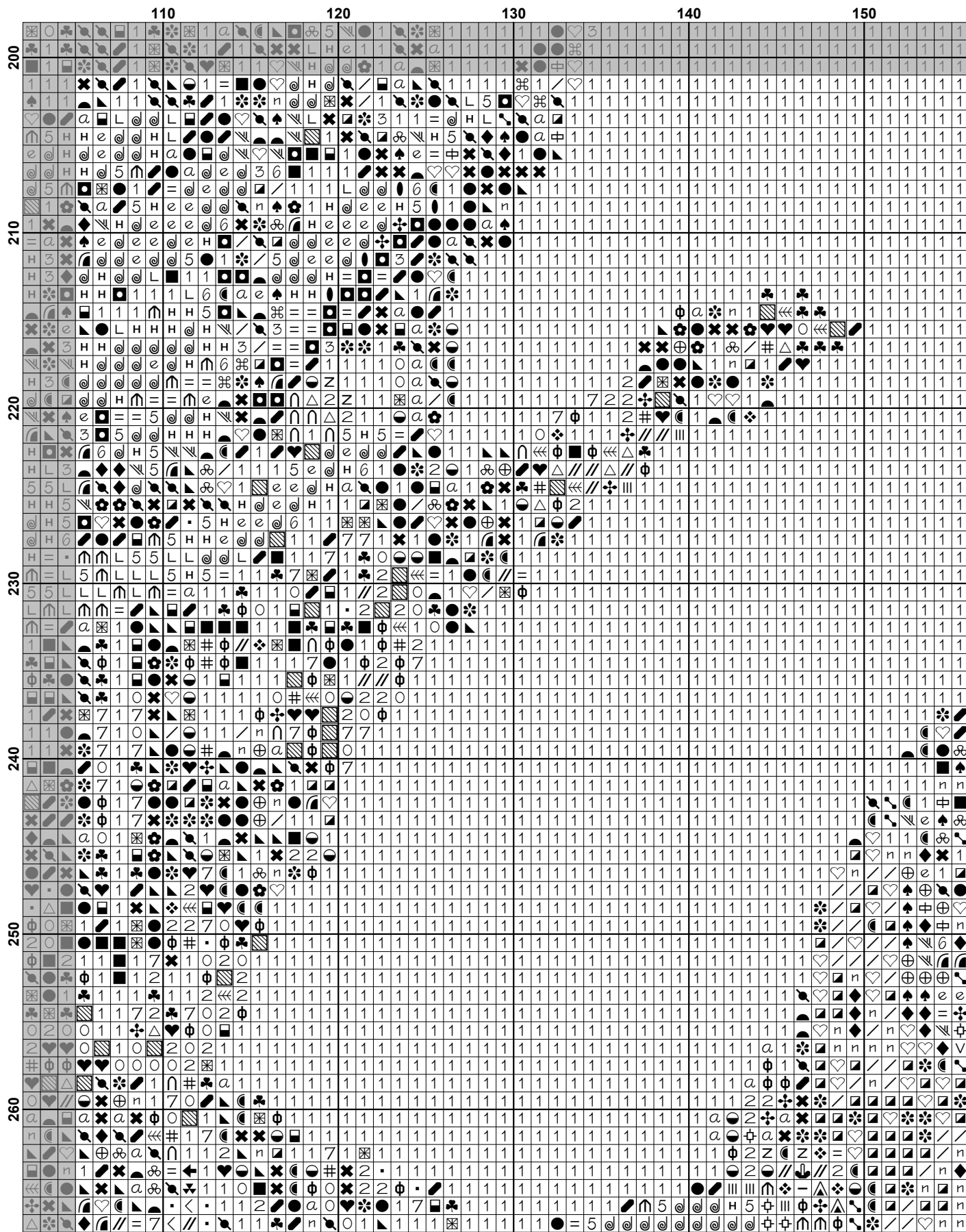

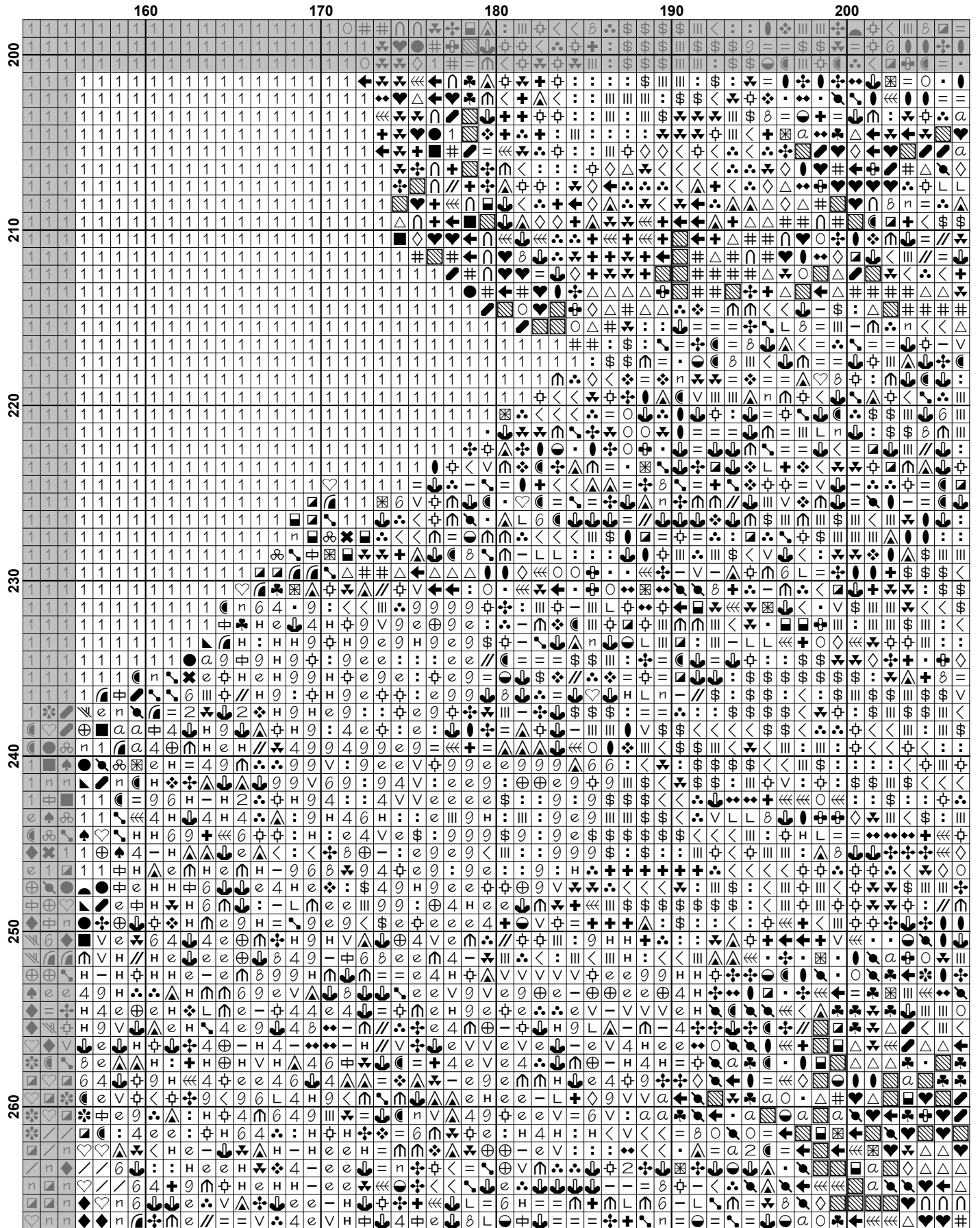

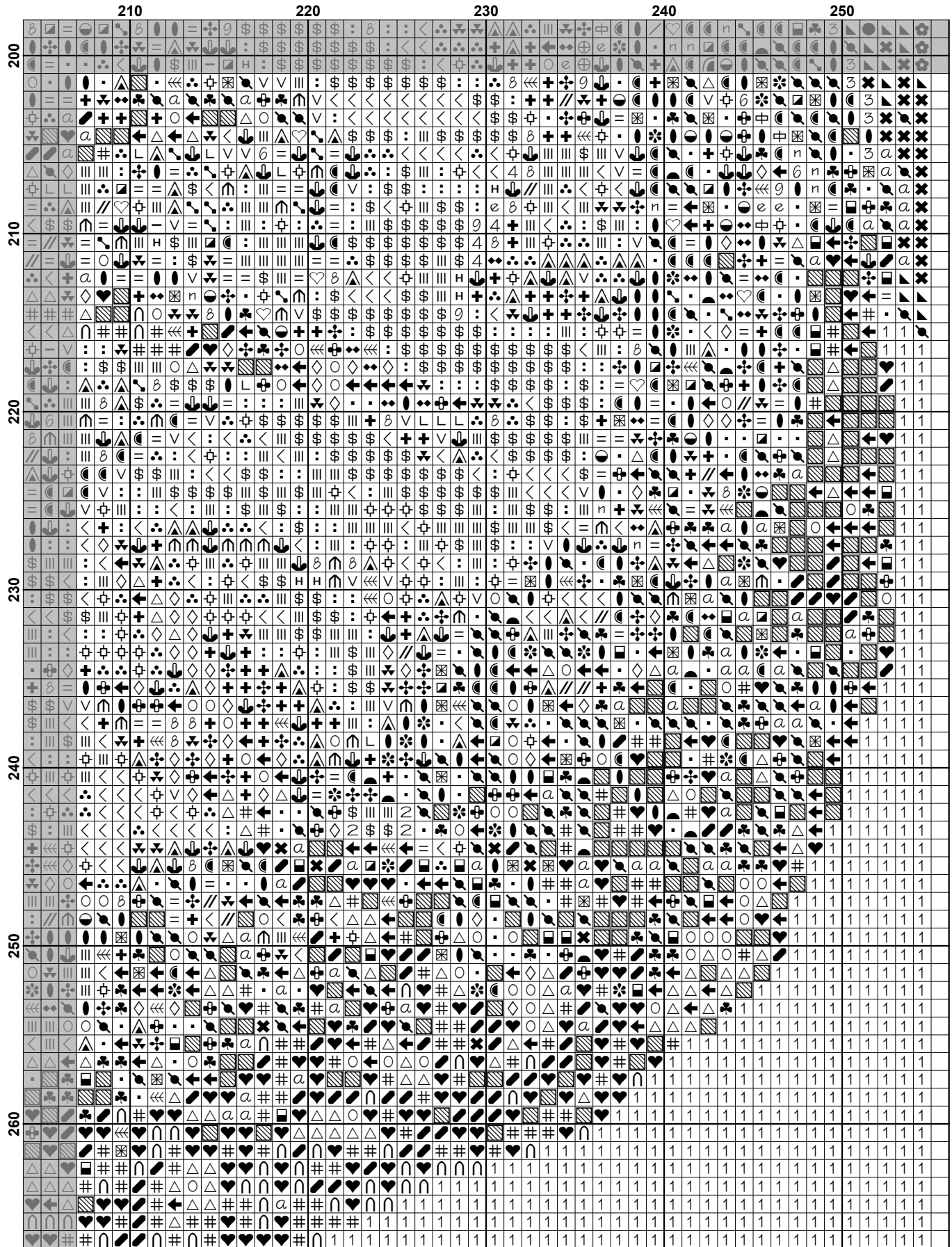

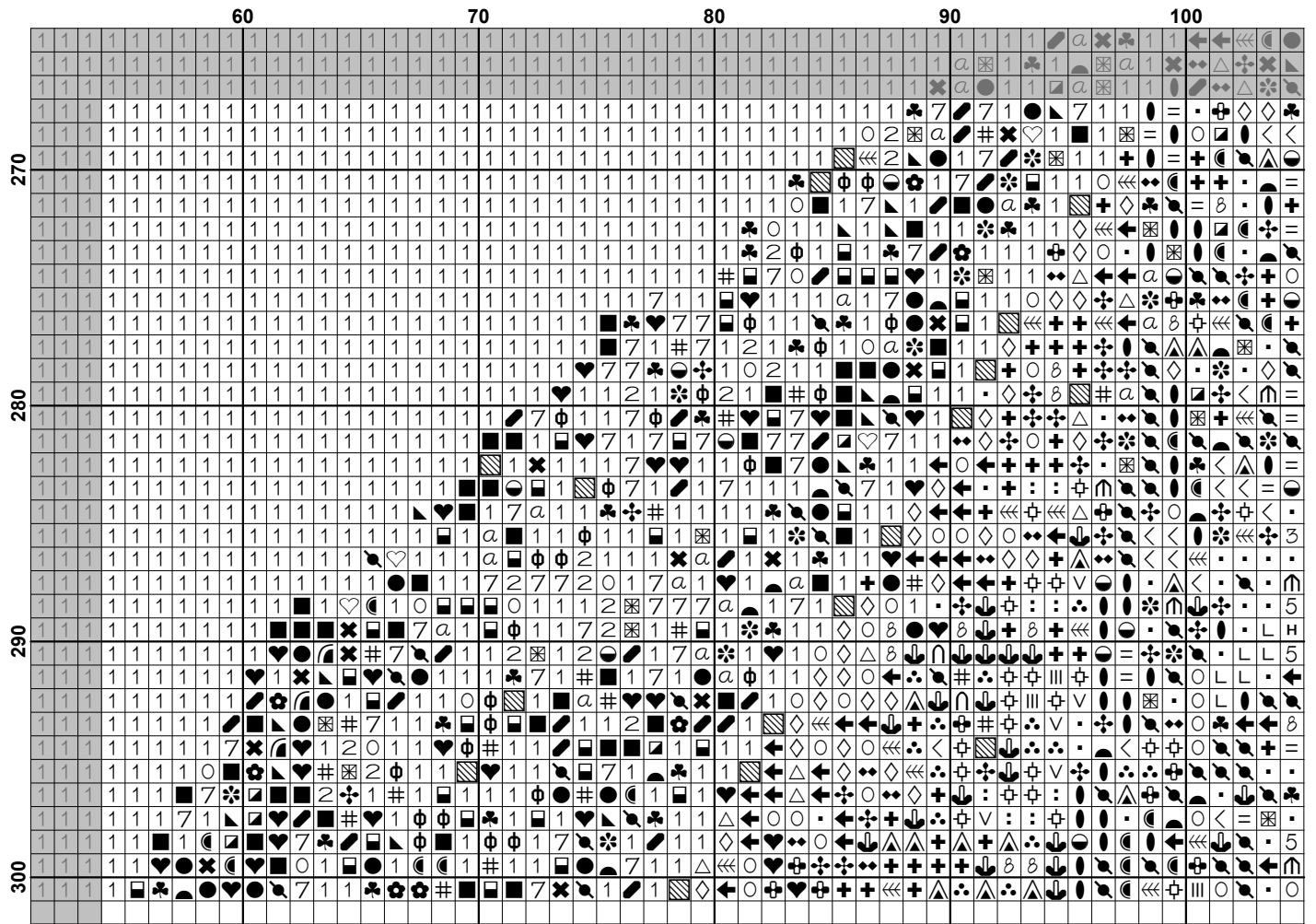

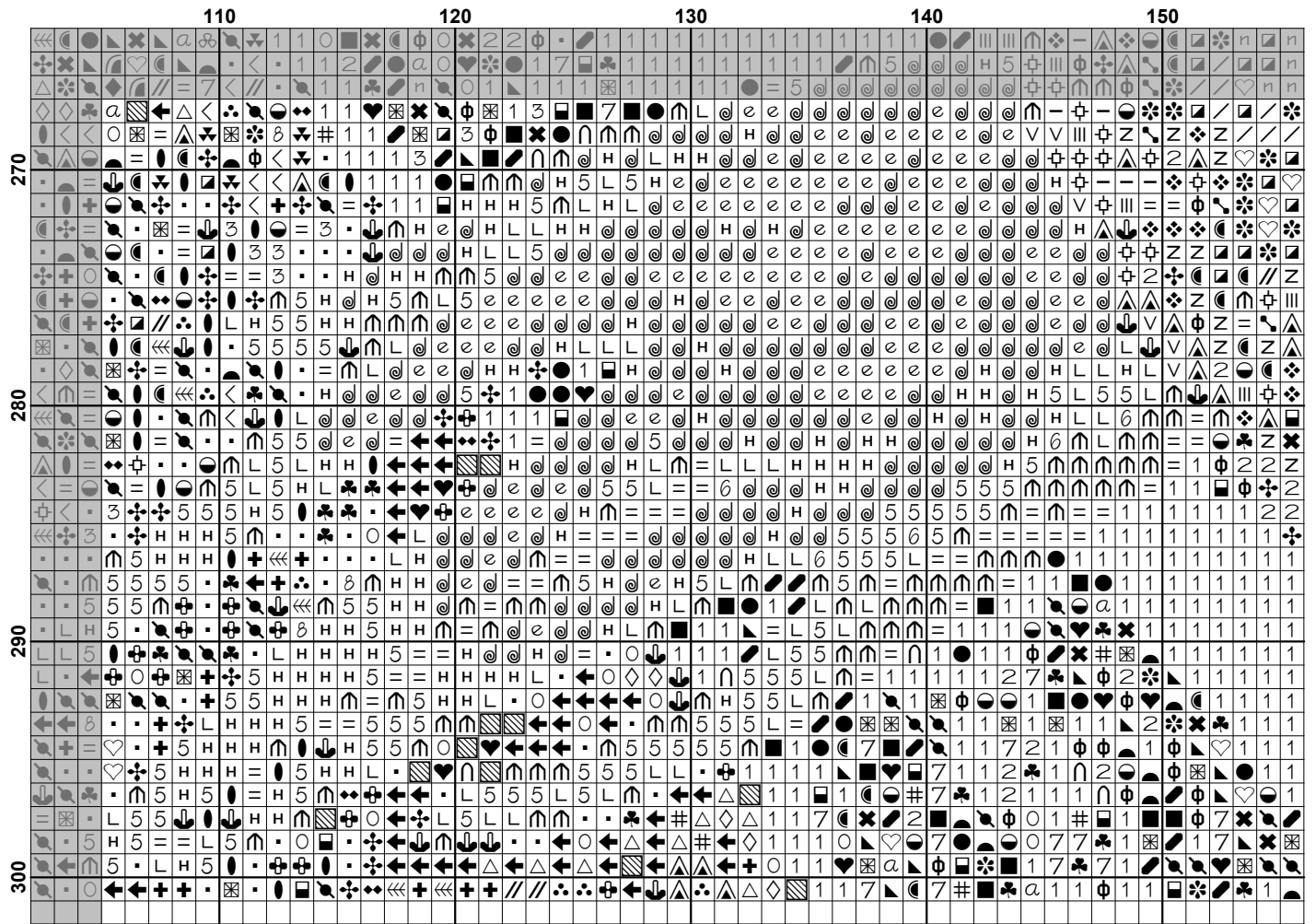

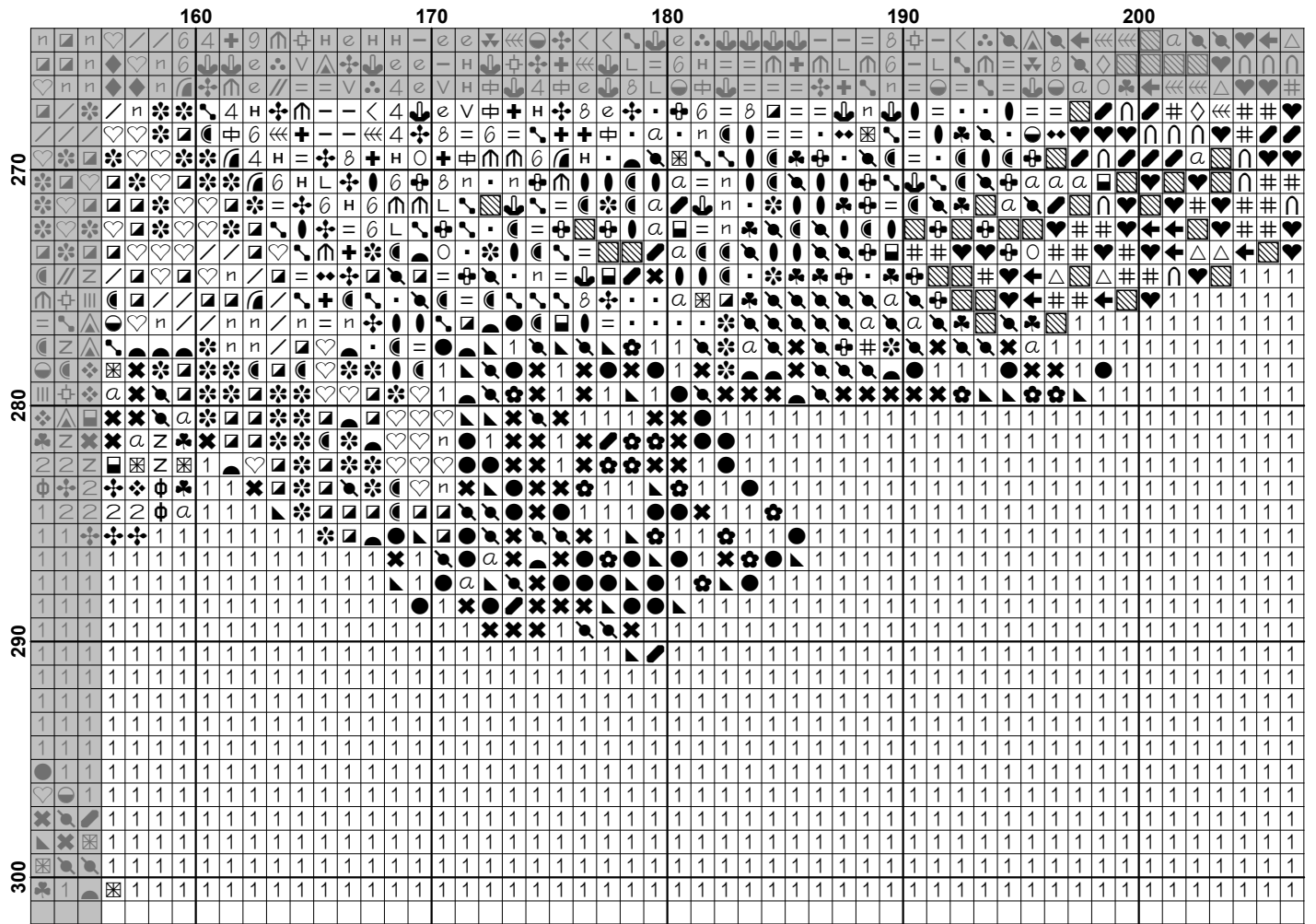



















































Pattern Name: Queen Elizabeth 1
Designed By: Artwork by Federico Zucchero
Company: Artecy Cross Stitch
Copyright: Copyright Artecy Cross Stitch. All rights Reserved.
Fabric: Aida 14, White
 254w X 300h Stitches
Size(s): 14 Count, 18-1/8w X 21-3/8h in
 16 Count, 15-7/8w X 18-3/4h in
 18 Count, 14w X 16-5/8h in

Floss Used for Full Stitches:

Symbol	Strands	Type	Number	Color
	2	DMC	152	Shell Pink-MD LT
	2	DMC	159	Gray Blue-LT
	2	DMC	160	Gray Blue-MD
	2	DMC	161	Gray Blue
	2	DMC	168	Pewter-VY LT
	2	DMC	169	Pewter-LT
	2	DMC	223	Shell Pink-LT
	2	DMC	224	Shell Pink-VY LT
	2	DMC	225	Shell Pink-UL VY LT
	2	DMC	310	Black
	2	DMC	315	Antique Mauve-VY DK
	2	DMC	317	Pewter Gray
	2	DMC	336	Navy Blue
	2	DMC	356	Terra Cotta-MD
	2	DMC	372	Mustard-LT
	2	DMC	402	Mahogany-VY LT
	2	DMC	413	Pewter Gray-DK
	2	DMC	414	Steel Gray-DK
	2	DMC	435	Brown-VY LT
	2	DMC	436	Tan
	2	DMC	524	Fern Green-VY LT
	2	DMC	640	Beige Gray-VY DK
	2	DMC	645	Beaver Gray-VY DK
	2	DMC	727	Topaz-VY LT
	2	DMC	729	Old Gold-MD
	2	DMC	738	Tan-VY LT
	2	DMC	779	Cocoa-DK
	2	DMC	823	Navy Blue-DK
	2	DMC	833	Golden Olive-LT
	2	DMC	838	Beige Brown-VY DK
	2	DMC	842	Beige Brown-VY LT
	2	DMC	844	Beaver Brown-UL DK
	2	DMC	926	Gray Green-MD
	2	DMC	928	Gray Green-VY LT
	2	DMC	930	Antique Blue-DK
	2	DMC	931	Antique Blue-MD
	2	DMC	932	Antique Blue-LT
	2	DMC	934	Black Avocado Green
	2	DMC	938	Coffee Brown-UL DK
	2	DMC	950	Desert Sand-LT
	2	DMC	975	Golden Brown-DK
	2	DMC	3011	Khaki Green-DK
	2	DMC	3012	Khaki Green-MD
	2	DMC	3041	Antique Violet-MD
	2	DMC	3042	Antique Violet-LT

Symbol	Strands	Type	Number	Color
		2	DMC 3064	Desert Sand
		2	DMC 3072	Beaver Gray-VY LT
	9	2	DMC 3078	Golden Yellow-VY LT
	Z	2	DMC 3364	Pine Green
		2	DMC 3371	Black Brown
		2	DMC 3726	Antique Mauve-DK
		2	DMC 3733	Dusty Rose
		2	DMC 3743	Antique Violet-VY LT
		2	DMC 3747	Blue Violet-VY LT
		2	DMC 3750	Antique Blue-VY DK
	n	2	DMC 3752	Antique Blue-VY LT
		2	DMC 3756	Baby Blue-UL VY LT
	e	2	DMC 3770	Tawny-VY LT
	v	2	DMC 3771	Terra Cotta-UL VY LT
	4	2	DMC 3774	Desert Sand-VY LT
		2	DMC 3776	Mahogany-LT
	5	2	DMC 3779	Terra Cotta-UL VY LT
		2	DMC 3787	Brown Gray-DK
		2	DMC 3799	Pewter Gray-VY DK
		2	DMC 3822	Straw-LT
		2	DMC 3827	Golden Brown-Pale
		2	DMC 3830	Terra Cotta-MD
	m	2	DMC 3841	Baby Blue-Pale
	<	2	DMC 3854	Autumn Gold-MD
	:	2	DMC 3855	Autumn Gold-LT
		2	DMC 3858	Rosewood-MD
	.	2	DMC 3860	Cocoa
	=	2	DMC 3861	Cocoa-LT
	O	2	DMC 3862	Mocha Beige-DK
		2	DMC 3863	Mocha Beige-MD
		2	DMC 3865	Winter White

Notes:

The middle of this pattern can be found on page 13 and is 128 stitches across and 151 stitches down.

Pattern layout using page numbers in top left.

1 2 3 4 5
 6 7 8 9 10
 11 12 13 14 15
 16 17 18 19 20
 21 22 23 24 25

Usage Summary

Strands Per Skein: 6

Skein Length: 313.0 in

Type	Number	Full	Half	Quarter	Petite	Back(in)	Str(in)	Spec(in)	French	Bead	Skein Est.
DMC	152	547	0	0	0	0.0	0.0	0.0	0	0	1.000
DMC	159	649	0	0	0	0.0	0.0	0.0	0	0	1.000
DMC	160	995	0	0	0	0.0	0.0	0.0	0	0	1.000
DMC	161	647	0	0	0	0.0	0.0	0.0	0	0	1.000
DMC	168	453	0	0	0	0.0	0.0	0.0	0	0	1.000
DMC	169	1158	0	0	0	0.0	0.0	0.0	0	0	1.000
DMC	223	199	0	0	0	0.0	0.0	0.0	0	0	1.000
DMC	224	266	0	0	0	0.0	0.0	0.0	0	0	1.000
DMC	225	1441	0	0	0	0.0	0.0	0.0	0	0	1.000
DMC	310	32035	0	0	0	0.0	0.0	0.0	0	0	14.000
DMC	315	225	0	0	0	0.0	0.0	0.0	0	0	1.000
DMC	317	1600	0	0	0	0.0	0.0	0.0	0	0	1.000
DMC	336	589	0	0	0	0.0	0.0	0.0	0	0	1.000
DMC	356	445	0	0	0	0.0	0.0	0.0	0	0	1.000
DMC	372	168	0	0	0	0.0	0.0	0.0	0	0	1.000
DMC	402	380	0	0	0	0.0	0.0	0.0	0	0	1.000
DMC	413	612	0	0	0	0.0	0.0	0.0	0	0	1.000
DMC	414	201	0	0	0	0.0	0.0	0.0	0	0	1.000
DMC	435	264	0	0	0	0.0	0.0	0.0	0	0	1.000
DMC	436	361	0	0	0	0.0	0.0	0.0	0	0	1.000
DMC	524	335	0	0	0	0.0	0.0	0.0	0	0	1.000
DMC	640	387	0	0	0	0.0	0.0	0.0	0	0	1.000
DMC	645	549	0	0	0	0.0	0.0	0.0	0	0	1.000
DMC	727	999	0	0	0	0.0	0.0	0.0	0	0	1.000
DMC	729	183	0	0	0	0.0	0.0	0.0	0	0	1.000
DMC	738	172	0	0	0	0.0	0.0	0.0	0	0	1.000
DMC	779	902	0	0	0	0.0	0.0	0.0	0	0	1.000
DMC	823	4330	0	0	0	0.0	0.0	0.0	0	0	2.000
DMC	833	258	0	0	0	0.0	0.0	0.0	0	0	1.000
DMC	838	764	0	0	0	0.0	0.0	0.0	0	0	1.000
DMC	842	214	0	0	0	0.0	0.0	0.0	0	0	1.000
DMC	844	433	0	0	0	0.0	0.0	0.0	0	0	1.000
DMC	926	185	0	0	0	0.0	0.0	0.0	0	0	1.000
DMC	928	368	0	0	0	0.0	0.0	0.0	0	0	1.000
DMC	930	1511	0	0	0	0.0	0.0	0.0	0	0	1.000
DMC	931	996	0	0	0	0.0	0.0	0.0	0	0	1.000
DMC	932	1174	0	0	0	0.0	0.0	0.0	0	0	1.000
DMC	934	416	0	0	0	0.0	0.0	0.0	0	0	1.000
DMC	938	585	0	0	0	0.0	0.0	0.0	0	0	1.000
DMC	950	1062	0	0	0	0.0	0.0	0.0	0	0	1.000
DMC	975	411	0	0	0	0.0	0.0	0.0	0	0	1.000
DMC	3011	216	0	0	0	0.0	0.0	0.0	0	0	1.000
DMC	3012	348	0	0	0	0.0	0.0	0.0	0	0	1.000
DMC	3041	641	0	0	0	0.0	0.0	0.0	0	0	1.000
DMC	3042	158	0	0	0	0.0	0.0	0.0	0	0	1.000
DMC	3064	686	0	0	0	0.0	0.0	0.0	0	0	1.000
DMC	3072	271	0	0	0	0.0	0.0	0.0	0	0	1.000
DMC	3078	271	0	0	0	0.0	0.0	0.0	0	0	1.000
DMC	3364	82	0	0	0	0.0	0.0	0.0	0	0	1.000
DMC	3371	371	0	0	0	0.0	0.0	0.0	0	0	1.000
DMC	3726	148	0	0	0	0.0	0.0	0.0	0	0	1.000

Type	Number	Full	Half	Quarter	Petite	Back(in)	Str(in)	Spec(in)	French	Bead	Skein Est.
DMC	3733	18	0	0	0	0.0	0.0	0.0	0	0	1.000
DMC	3743	160	0	0	0	0.0	0.0	0.0	0	0	1.000
DMC	3747	594	0	0	0	0.0	0.0	0.0	0	0	1.000
DMC	3750	934	0	0	0	0.0	0.0	0.0	0	0	1.000
DMC	3752	795	0	0	0	0.0	0.0	0.0	0	0	1.000
DMC	3756	540	0	0	0	0.0	0.0	0.0	0	0	1.000
DMC	3770	1318	0	0	0	0.0	0.0	0.0	0	0	1.000
DMC	3771	262	0	0	0	0.0	0.0	0.0	0	0	1.000
DMC	3774	144	0	0	0	0.0	0.0	0.0	0	0	1.000
DMC	3776	433	0	0	0	0.0	0.0	0.0	0	0	1.000
DMC	3779	391	0	0	0	0.0	0.0	0.0	0	0	1.000
DMC	3787	577	0	0	0	0.0	0.0	0.0	0	0	1.000
DMC	3799	715	0	0	0	0.0	0.0	0.0	0	0	1.000
DMC	3822	658	0	0	0	0.0	0.0	0.0	0	0	1.000
DMC	3827	636	0	0	0	0.0	0.0	0.0	0	0	1.000
DMC	3830	239	0	0	0	0.0	0.0	0.0	0	0	1.000
DMC	3841	135	0	0	0	0.0	0.0	0.0	0	0	1.000
DMC	3854	699	0	0	0	0.0	0.0	0.0	0	0	1.000
DMC	3855	729	0	0	0	0.0	0.0	0.0	0	0	1.000
DMC	3858	518	0	0	0	0.0	0.0	0.0	0	0	1.000
DMC	3860	606	0	0	0	0.0	0.0	0.0	0	0	1.000
DMC	3861	861	0	0	0	0.0	0.0	0.0	0	0	1.000
DMC	3862	457	0	0	0	0.0	0.0	0.0	0	0	1.000
DMC	3863	573	0	0	0	0.0	0.0	0.0	0	0	1.000
DMC	3865	547	0	0	0	0.0	0.0	0.0	0	0	1.000