

## Owl Visitor



\* Original image© Alexandr Ivanov - Pixabay  
Cross Stitch Design by Tereena Clarke.

Completed Size = 300w x 222h Stitches

14 Count, 21.5w x 16h inches (55cm x 41cm)

16 Count, 19w x 14h inches (48cm x 36cm)

18 Count, 17w x 12.5h inches (43cm x 32cm)

Uses 81 DMC cotton colours. Only full cross stitches are used in this pattern.

# *Pattern Instructions*

\* This pattern can be worked on any fabric type, colour or count you prefer. To work out the size of the finished article, take the number of stitches wide and high and divide it by the count of your fabric (e.g. 14,16,18 count aida etc) to get the size in inches. Times it by 2.54 to get centimetres. We have the sizes in inches shown on the previous page. Also leave at least a few inches of fabric around each side of the design to assist in framing. The higher the fabric count the smaller the completed project will be.

\* To put the pattern together look in the top and bottom corners. The page numbers in brackets show which page number it joins up to. Page 1 always starts at the top left hand side of the pattern. Our pages also have a shaded grey section. This indicates a 3 row overlap from adjoining pages to assist with reading the pattern. PLEASE DO NOT RESTITCH THIS AREA.

\* You should begin at the centre of the pattern. To find the centre of the pattern it is just a matter of laying the pattern out and locating the arrows at the top and left hand side of the patterns, they are determined by dividing the stitch numbers wide and high in half. Where the two points meet in the middle, that is the centre.

\* If you need more assistance to find the middle of your pattern or the page layout, please see the notes section on the colour symbol chart. The easiest way to stitch this pattern, as it has multiple pages, is to stitch one page at a time.

\* We suggest using two strands of floss for each stitch and one strand for backstitching if the pattern calls for it.

We hope you enjoy stitching our pattern.

Thanks and Best Wishes  
Tereena Clarke

Artecy Cross Stitch  
Po Box 3474  
Tuggerah, NSW 2259  
Australia

Websites: [www.artecy.com](http://www.artecy.com) and [www.artecyshop.com](http://www.artecyshop.com)  
Email: [artecy@artecy.com](mailto:artecy@artecy.com) or [stitch@artecyshop.com](mailto:stitch@artecyshop.com)

\*Patterns are strictly for personal use only. It is against our copyright to make kits for sale from our designs or to sell, copy or redistribute this pattern in any form. You may not upload our patterns to any internet forums or groups or any other website. You may make 1 copy of this pattern for a working copy for your own personal use if needed.

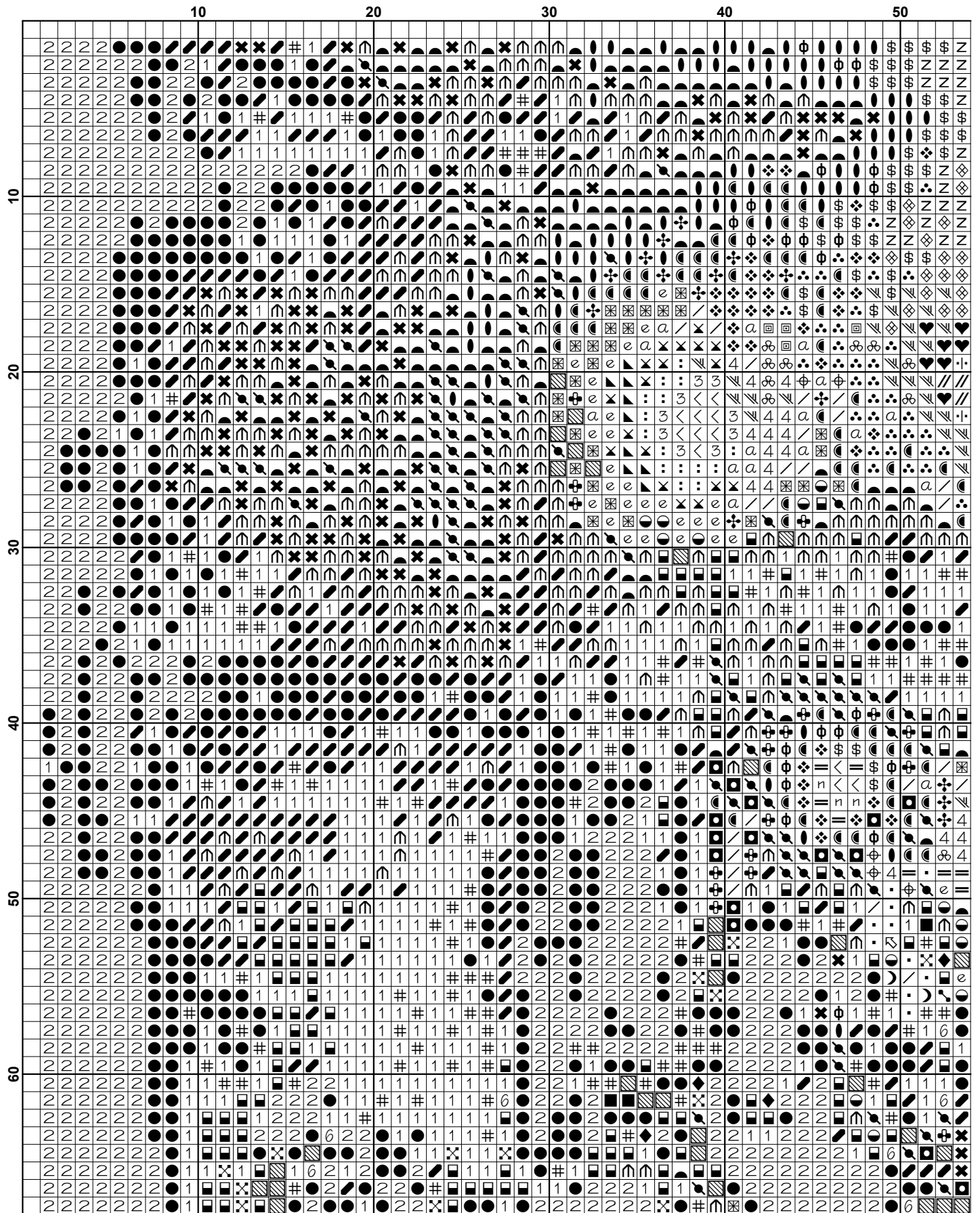

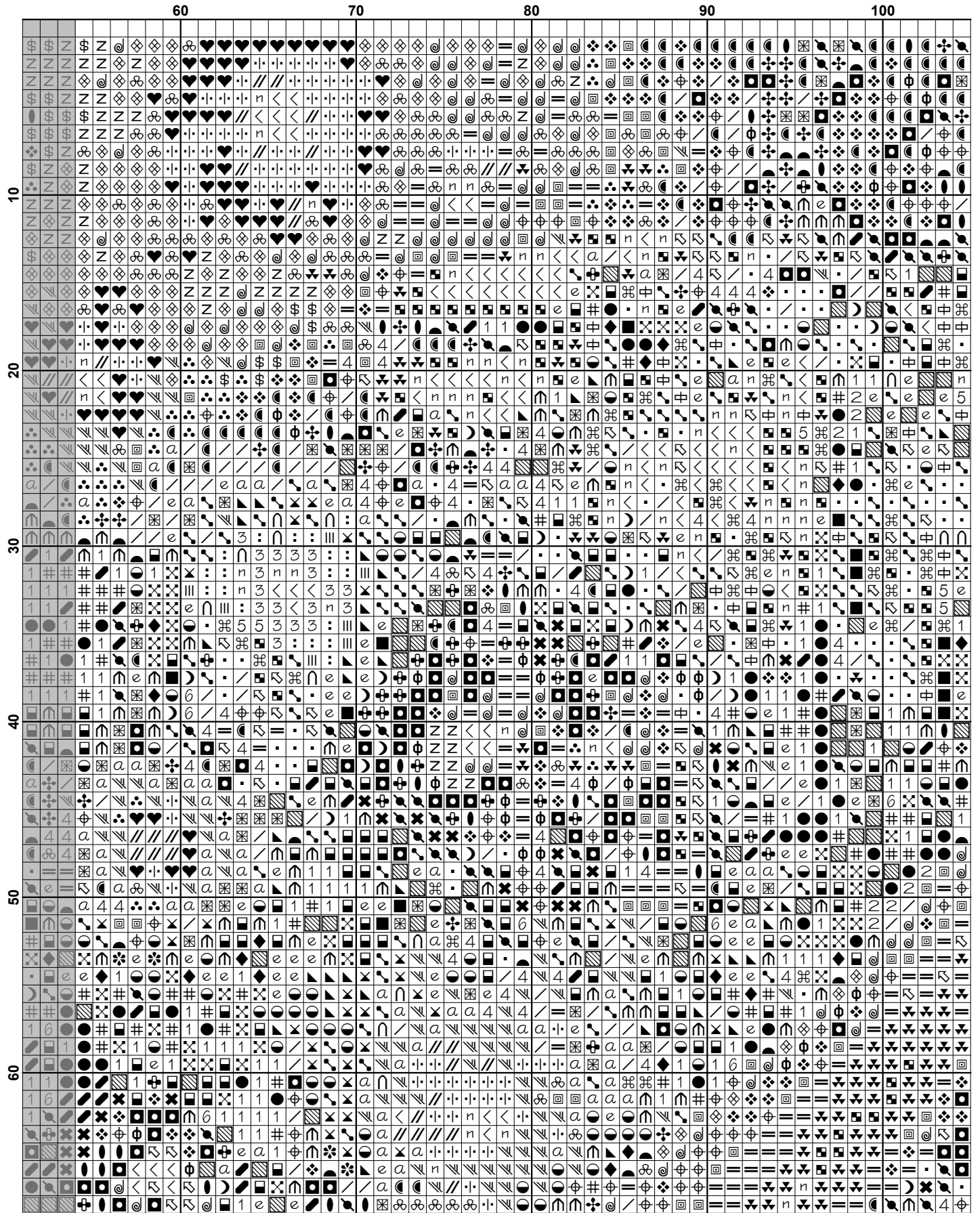

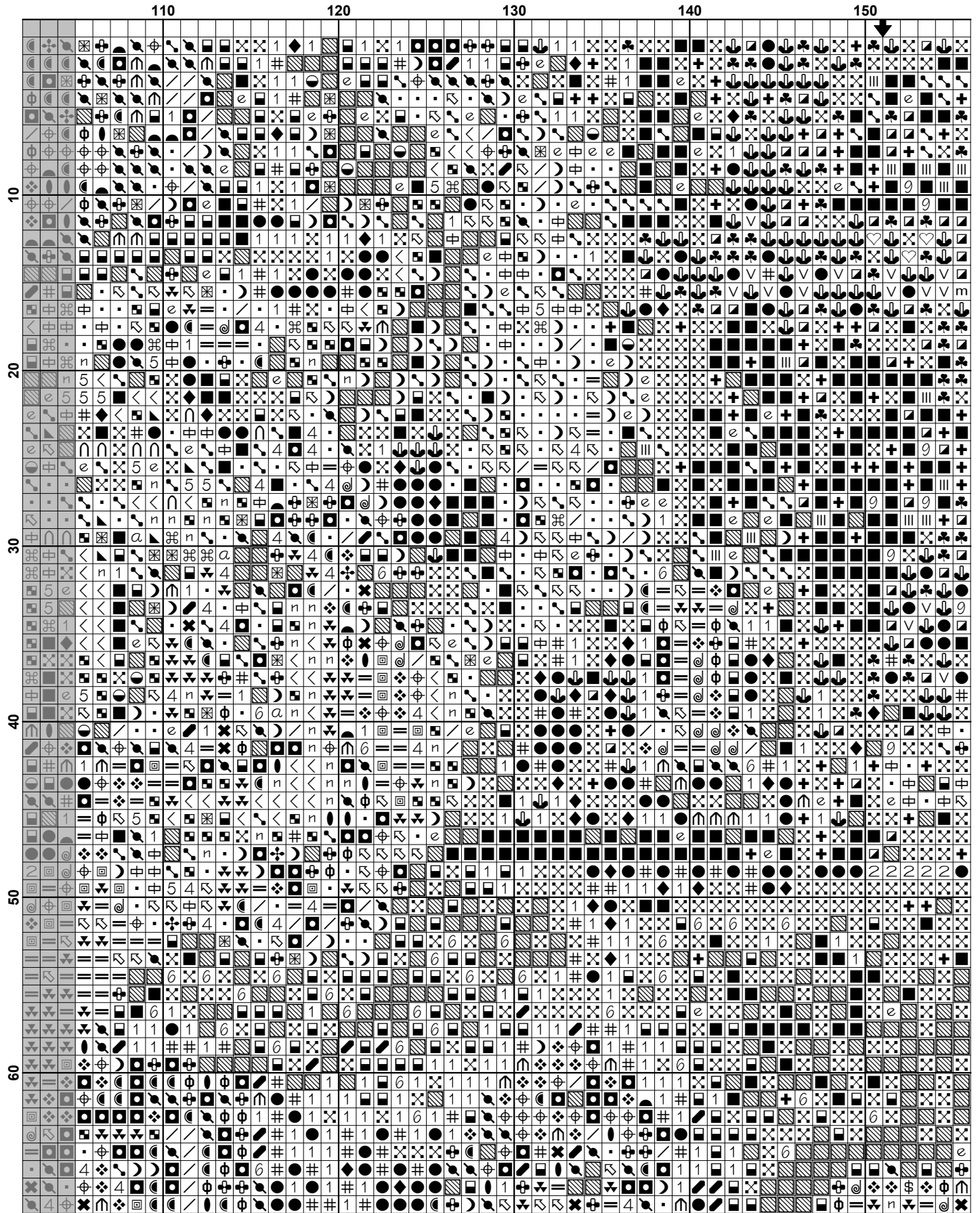

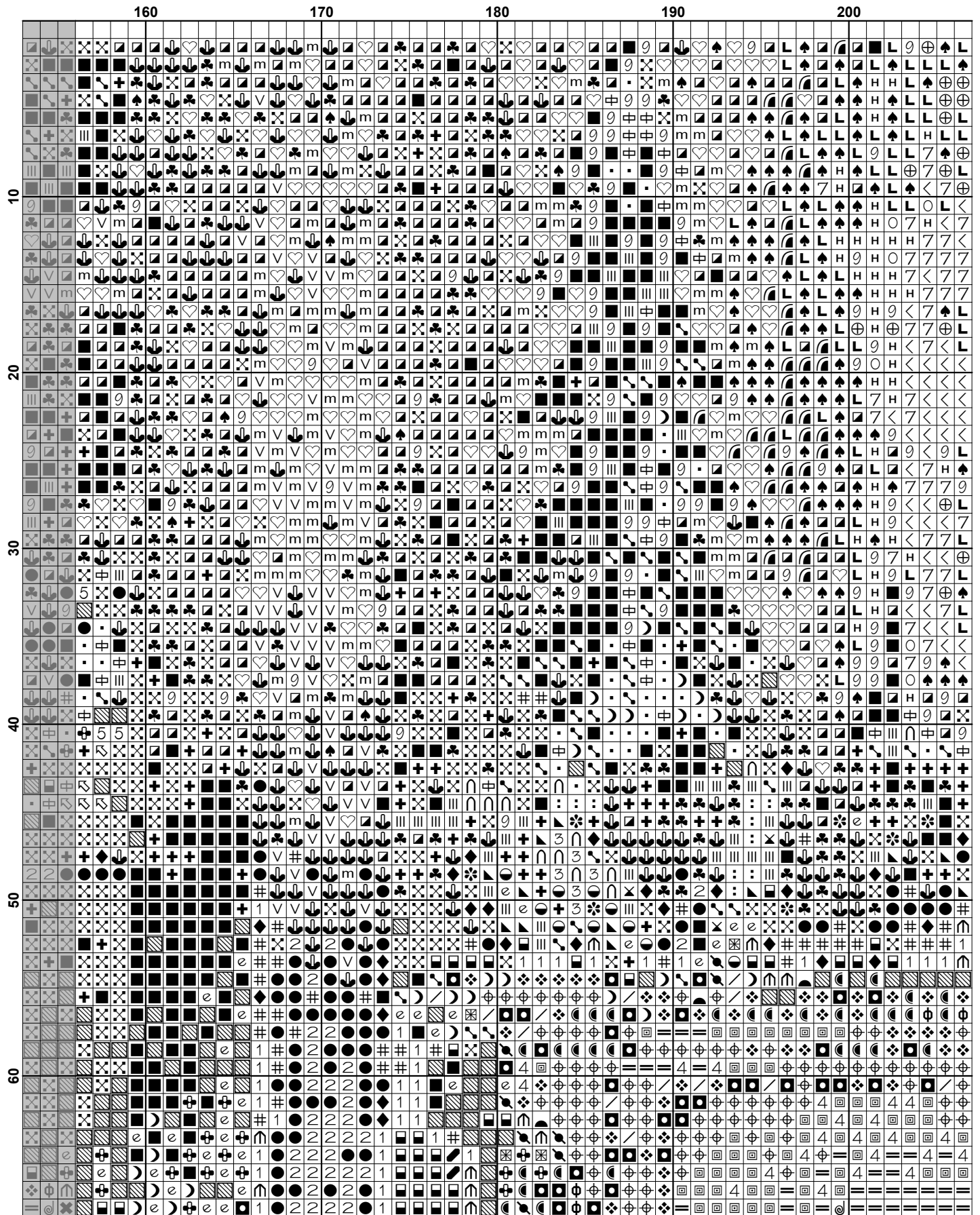

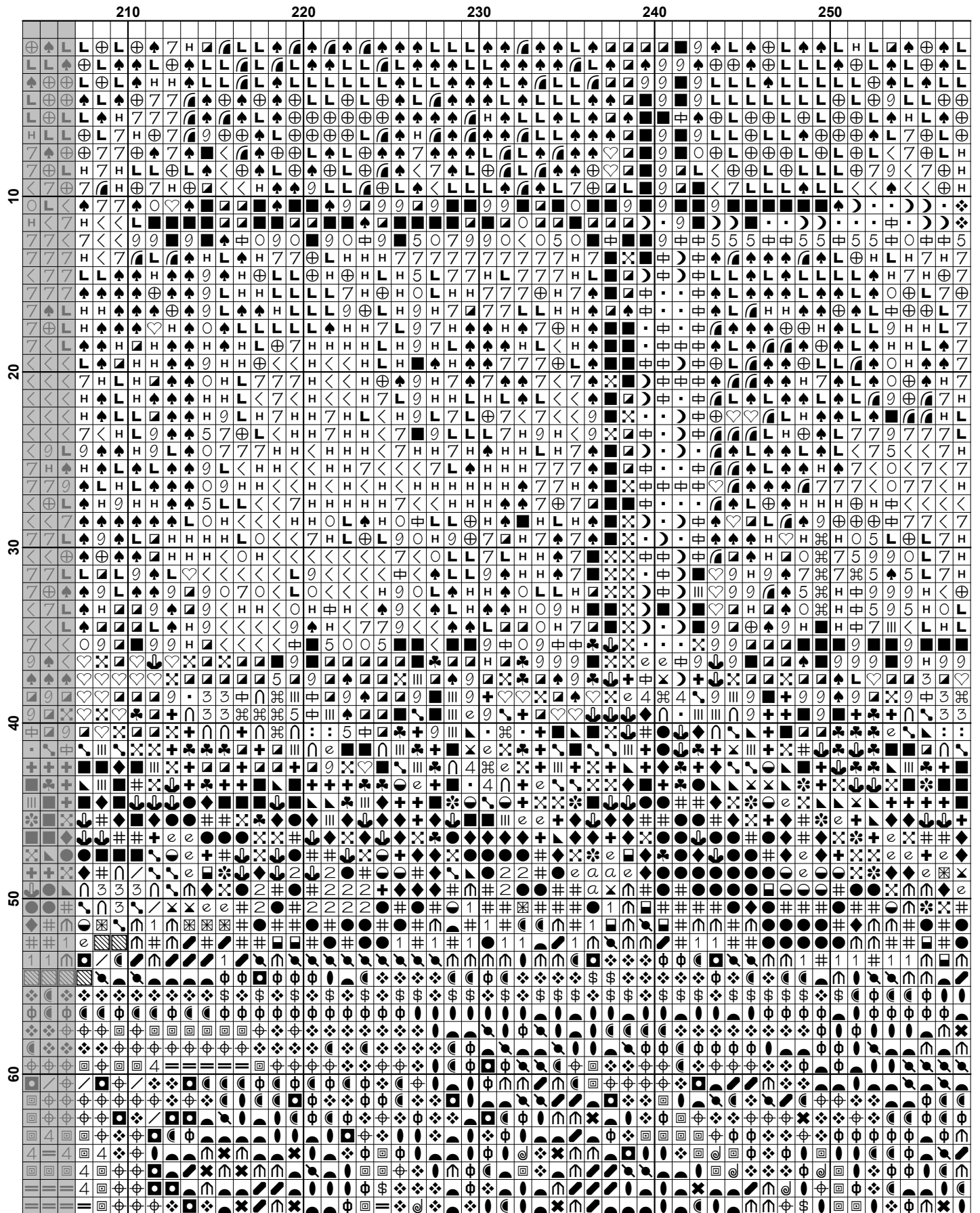

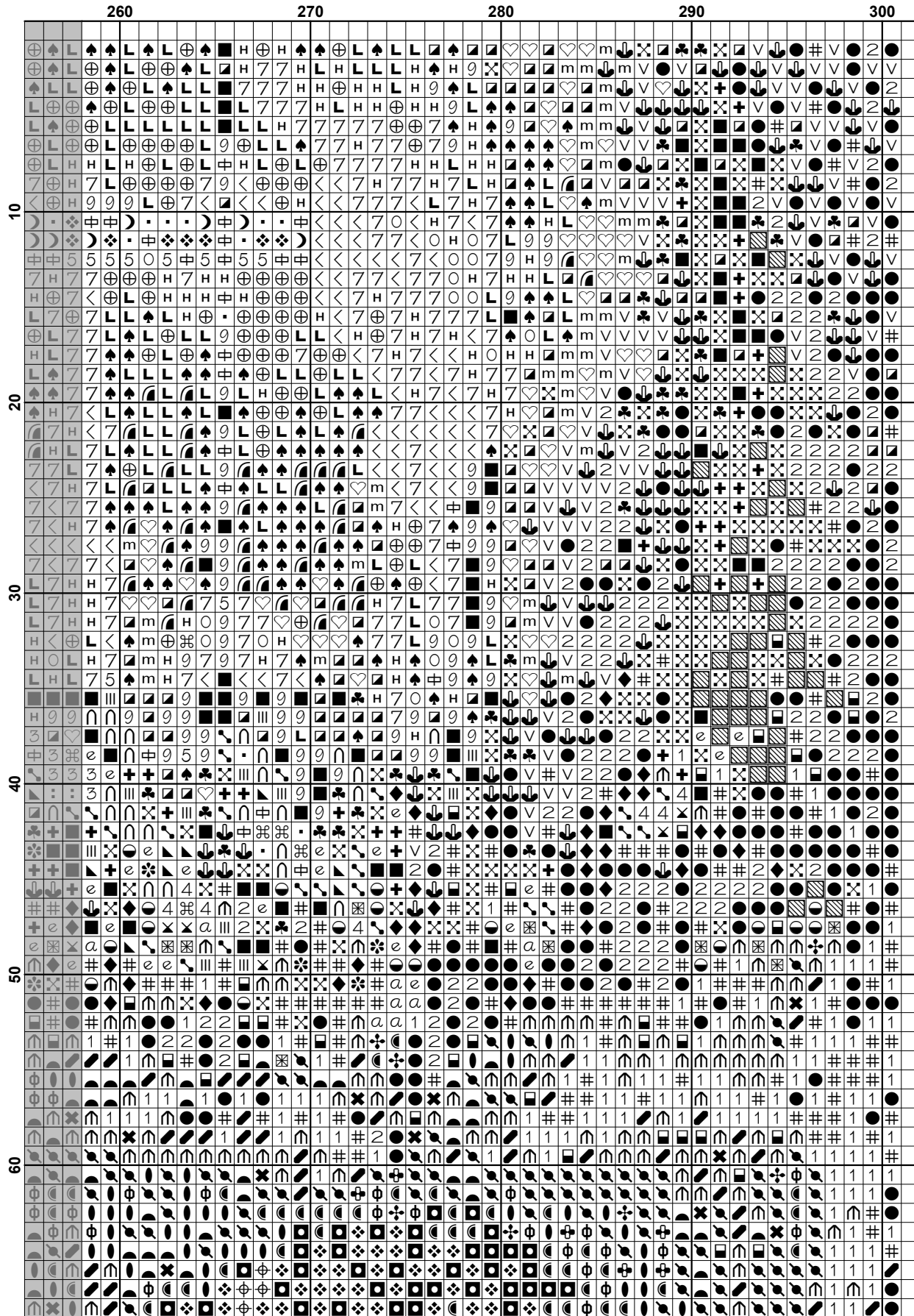



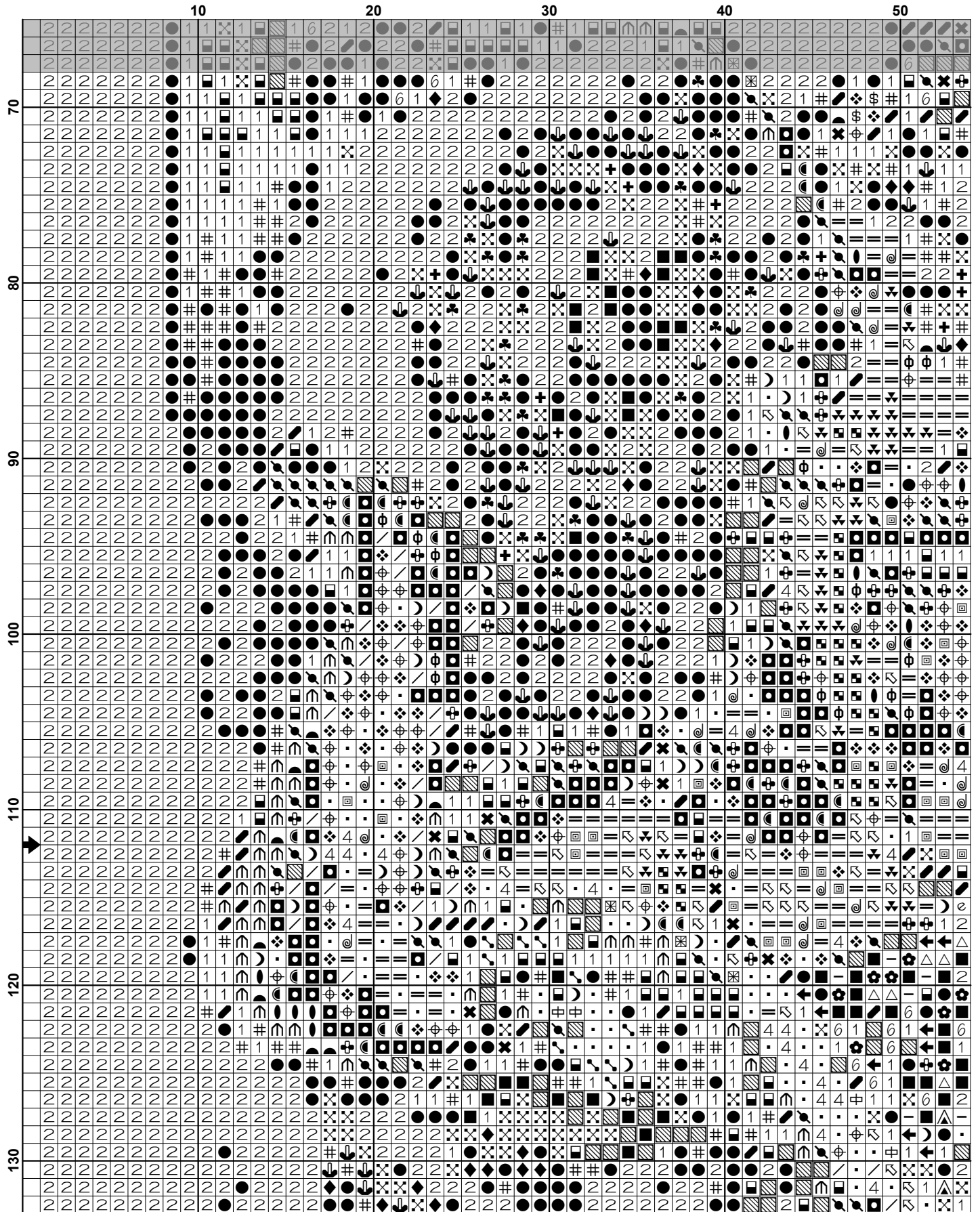

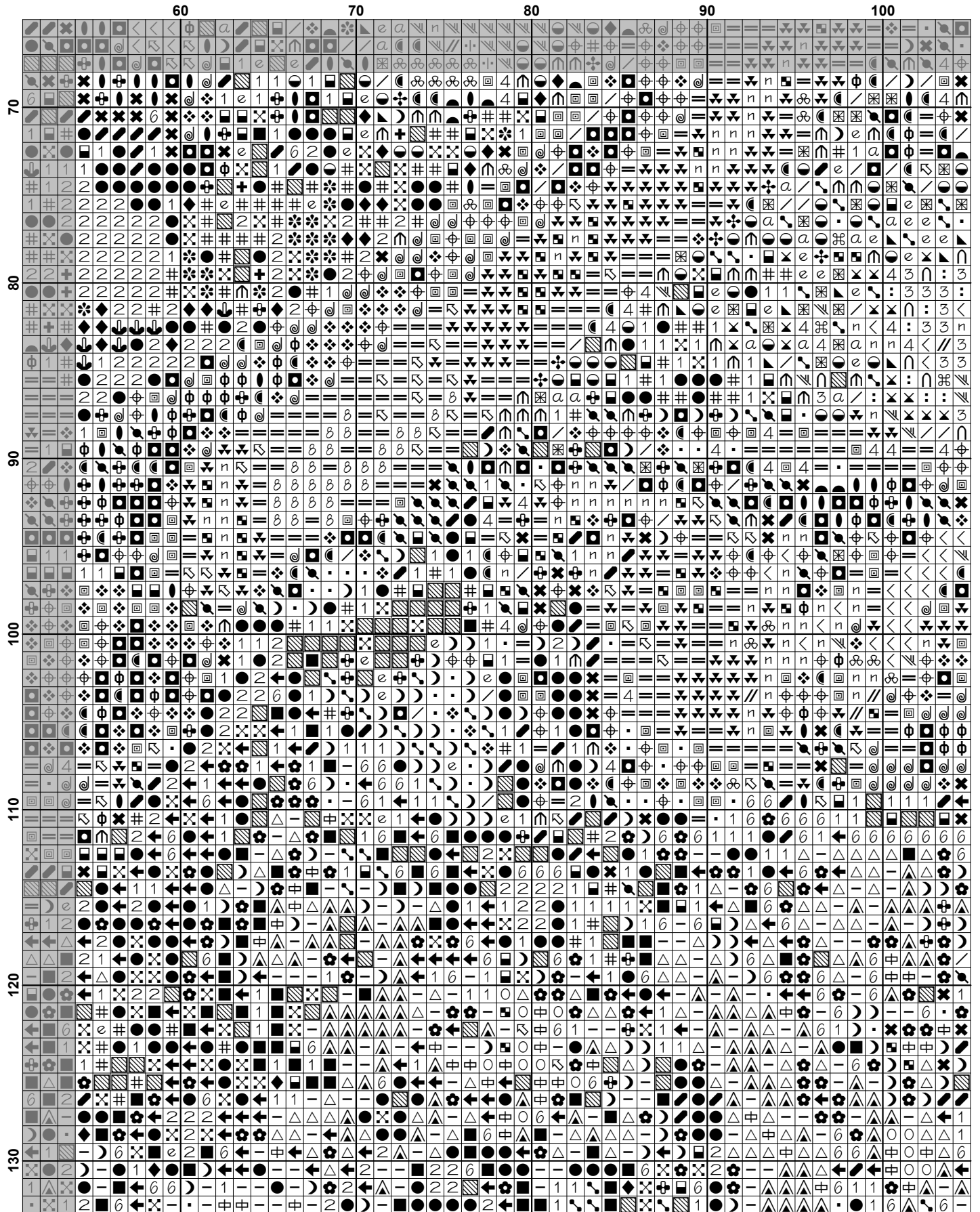

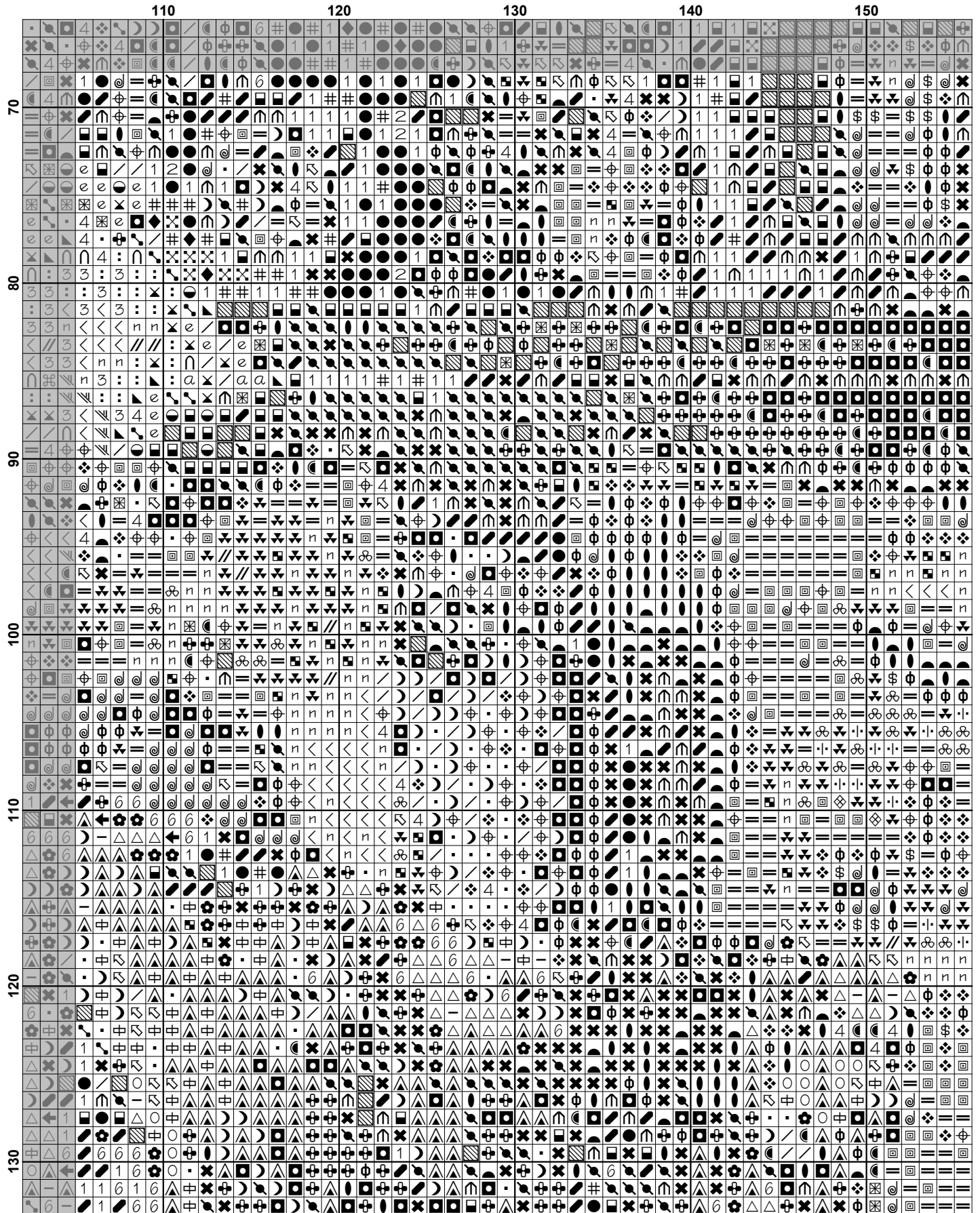

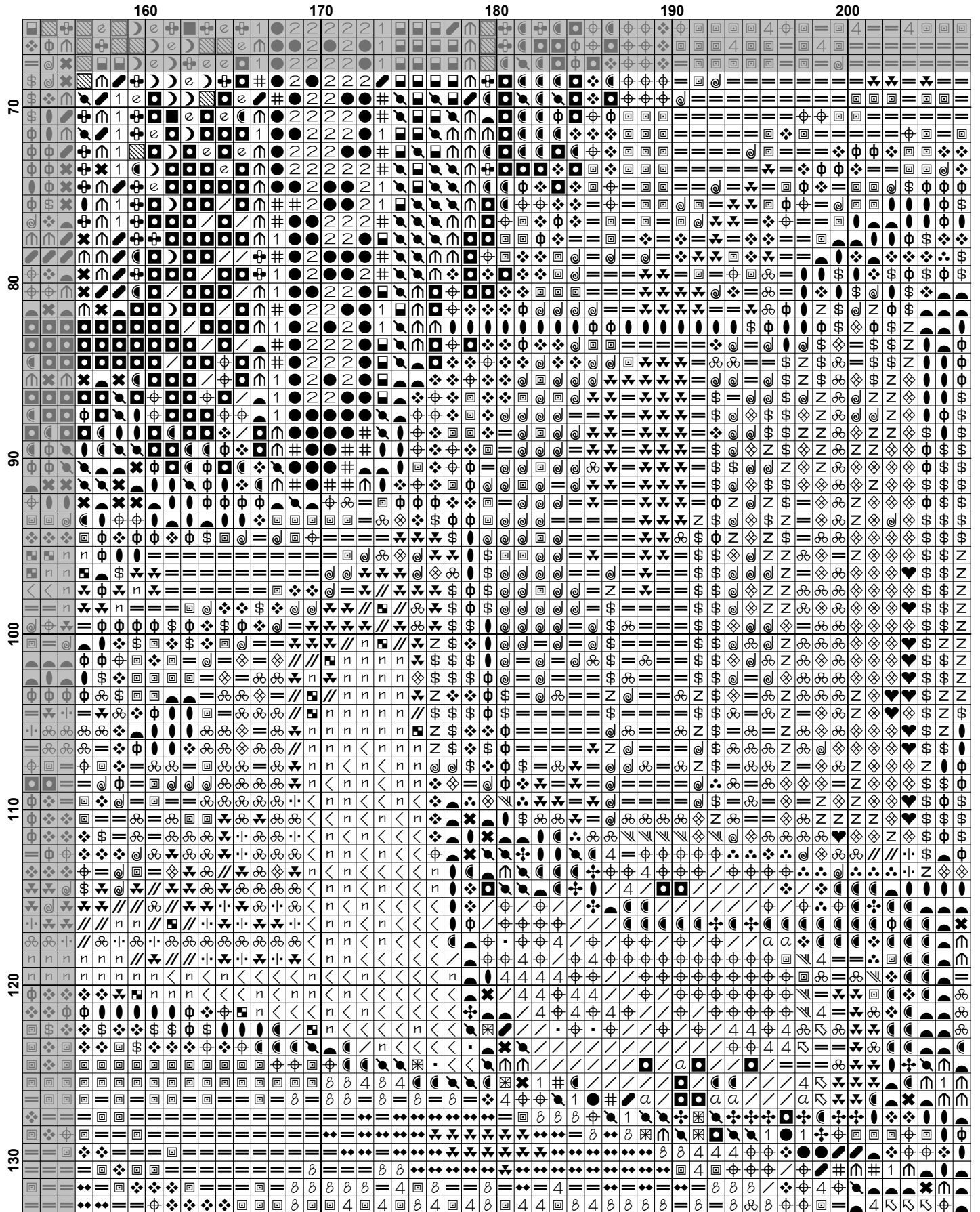

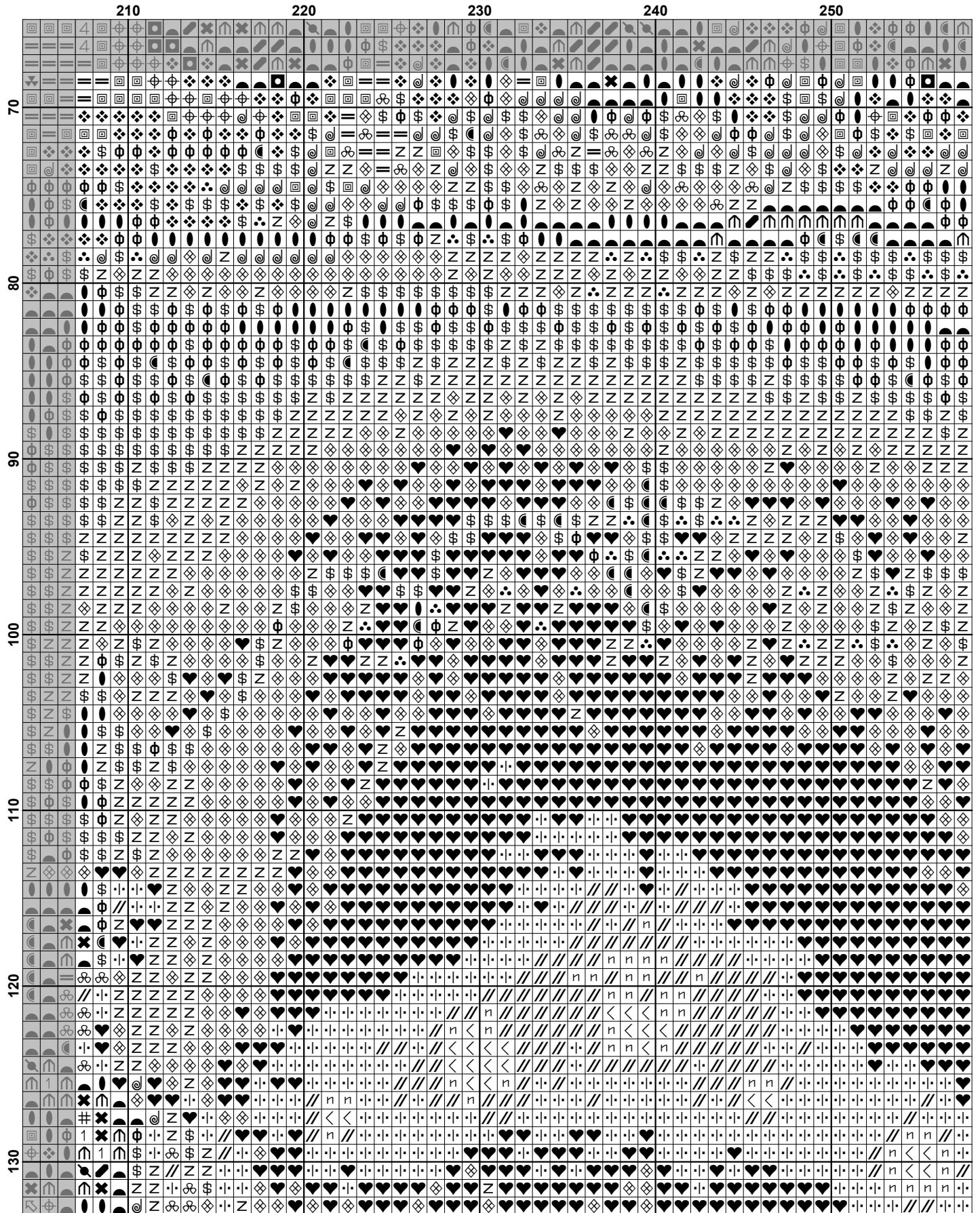

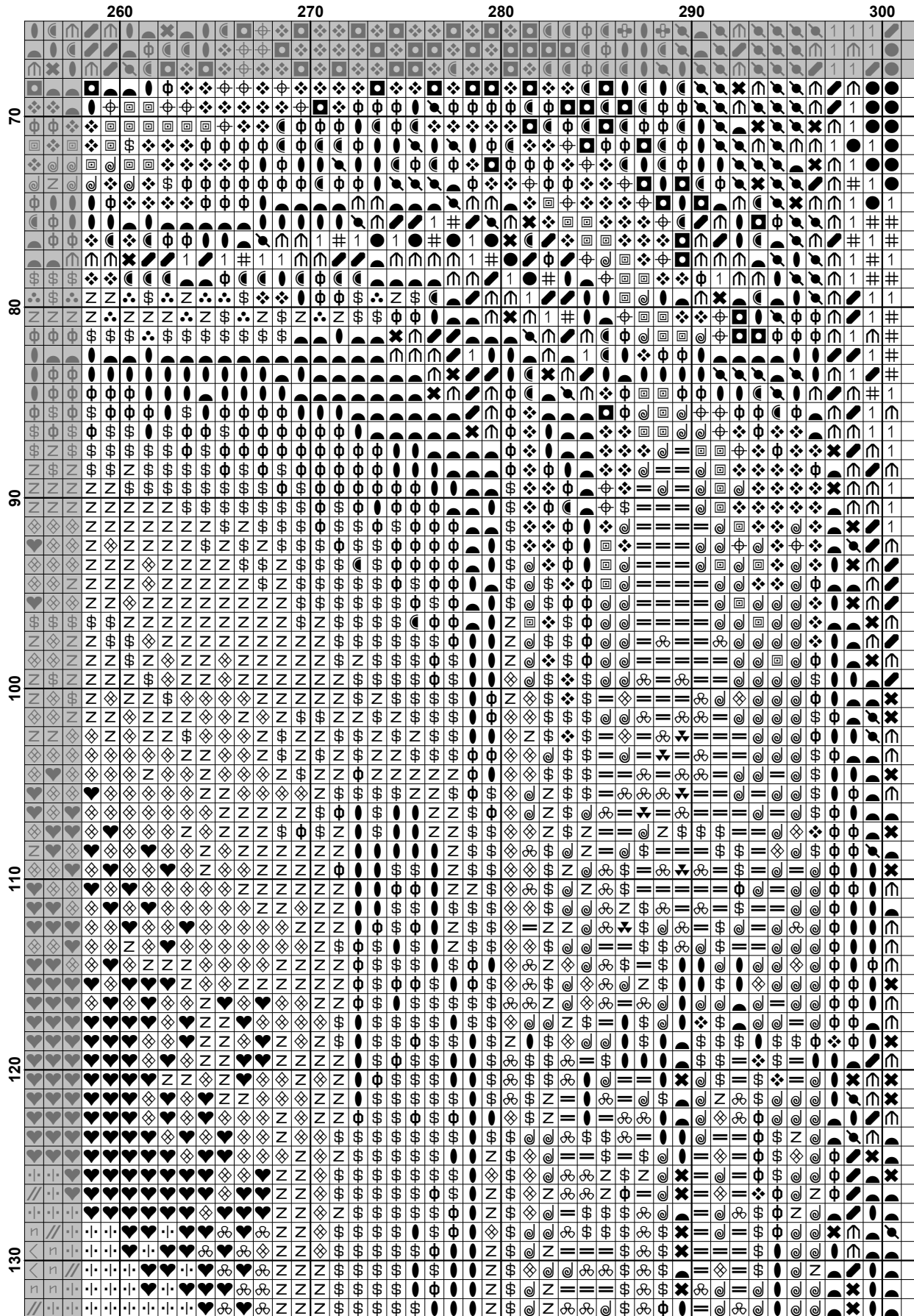

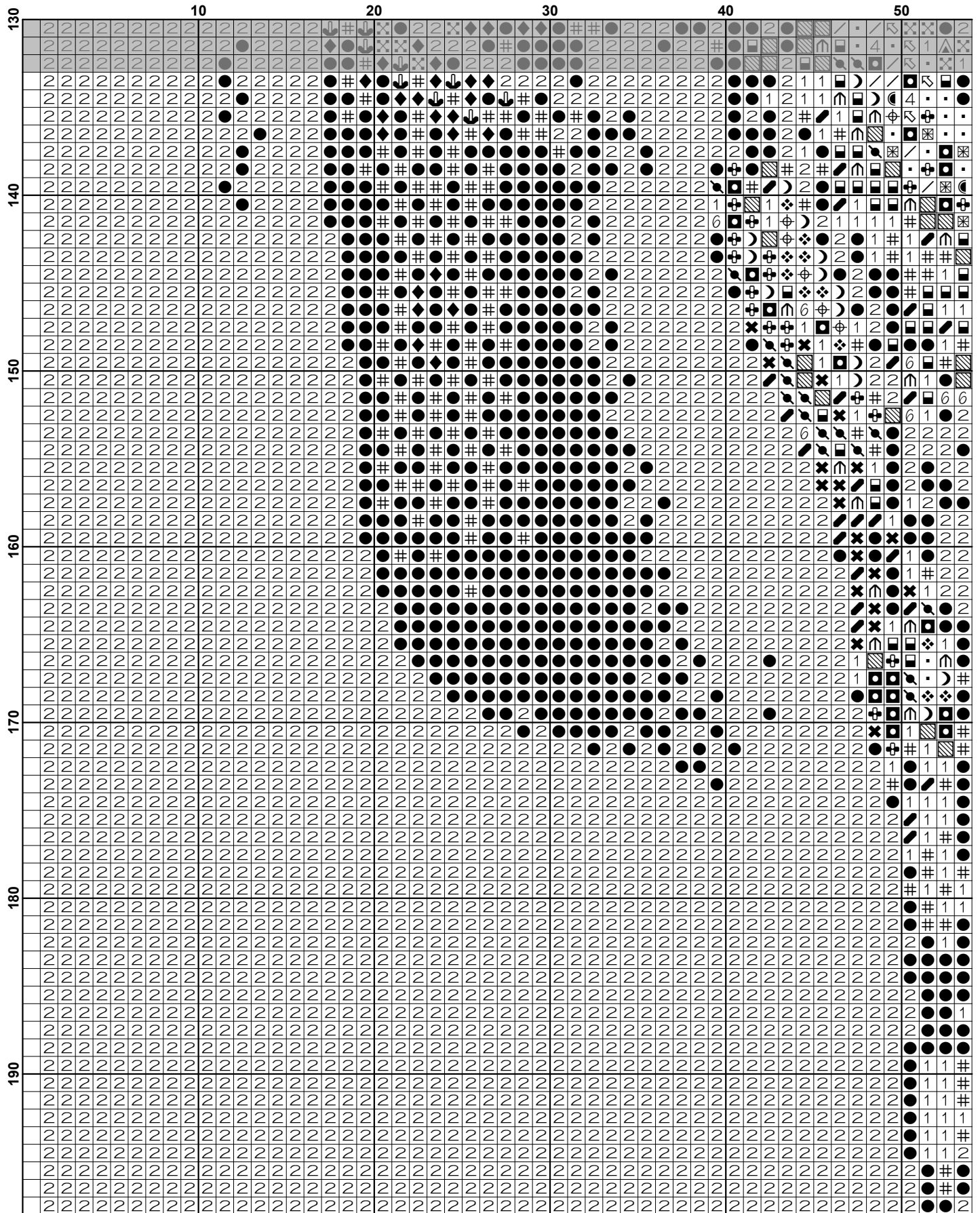

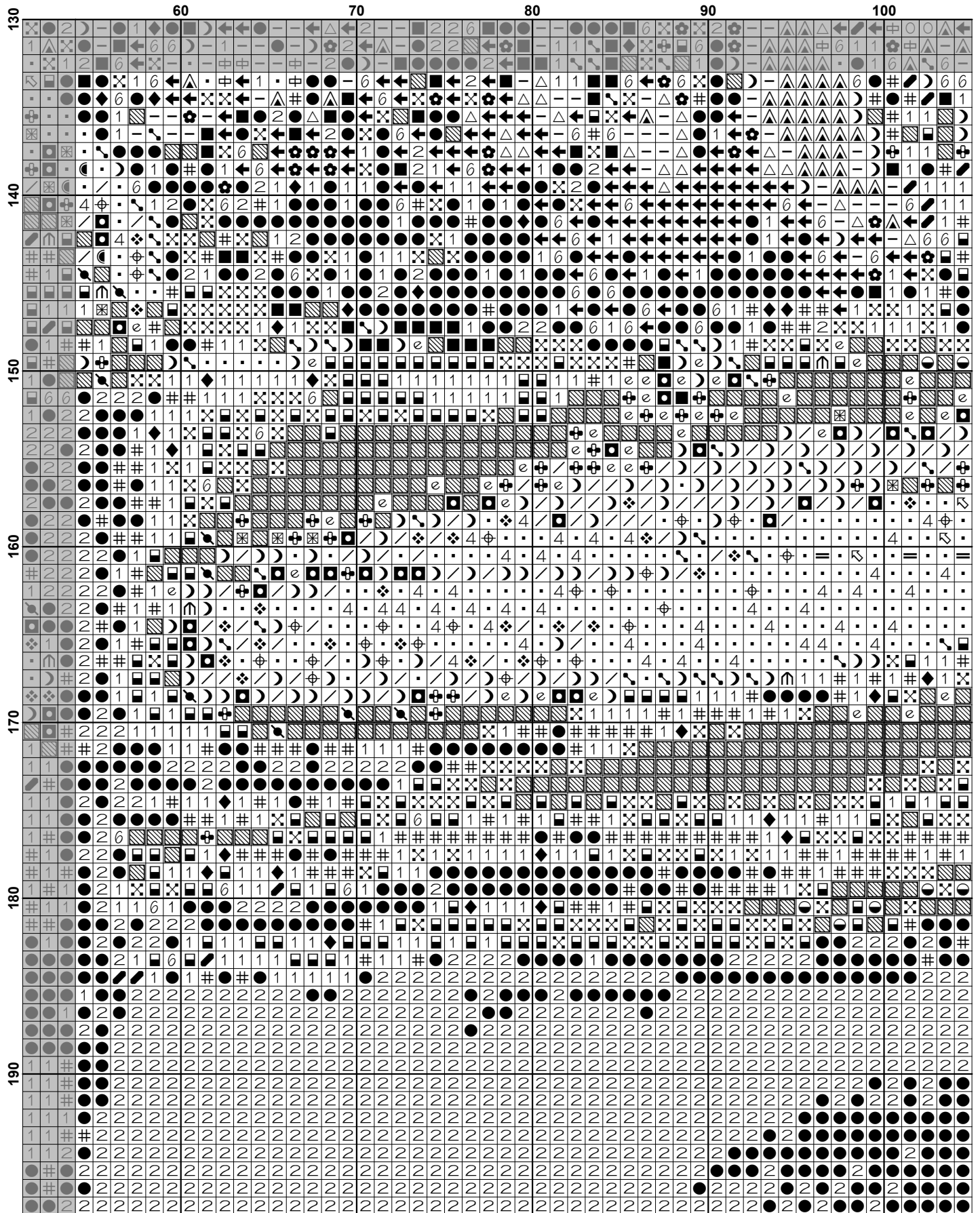



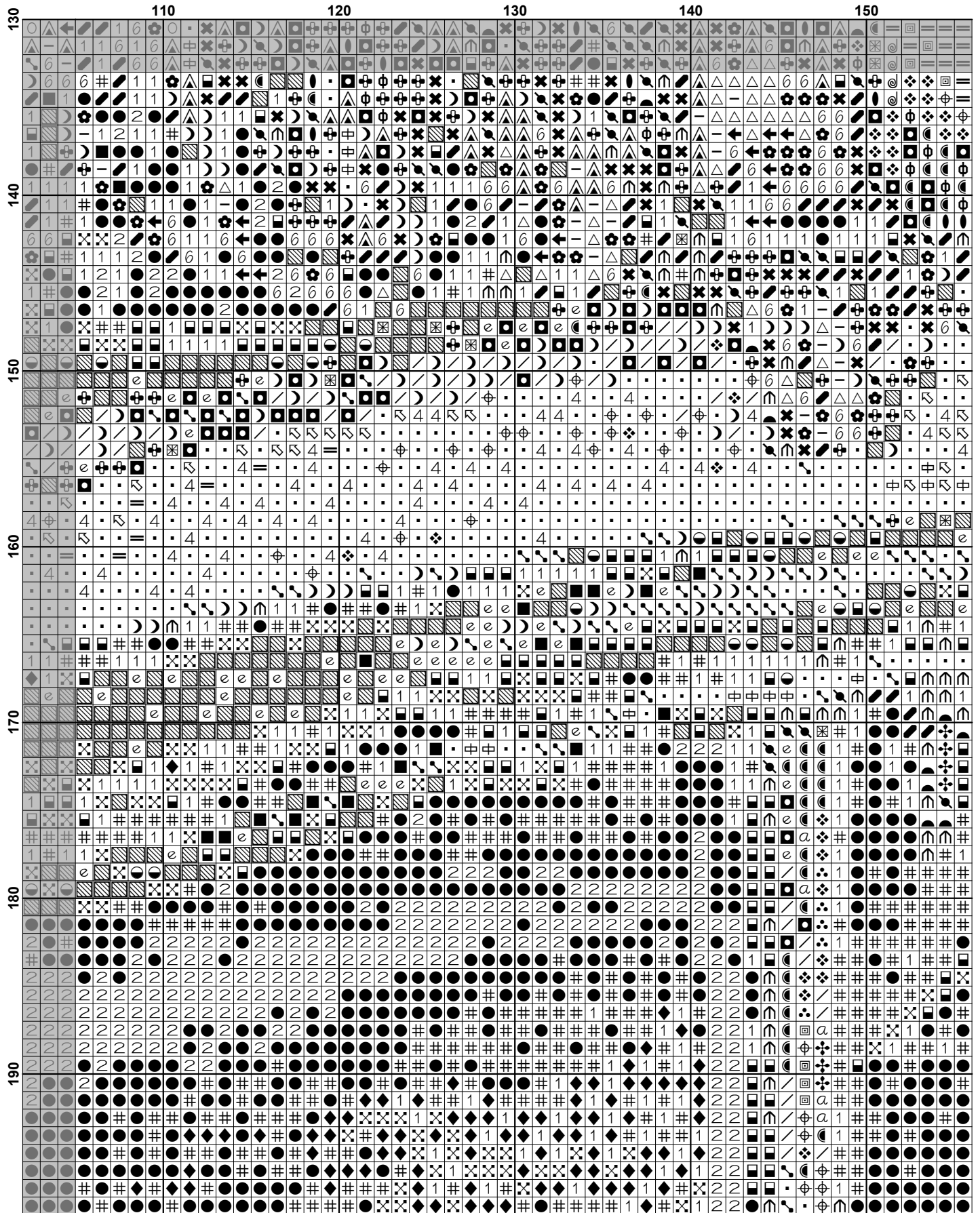

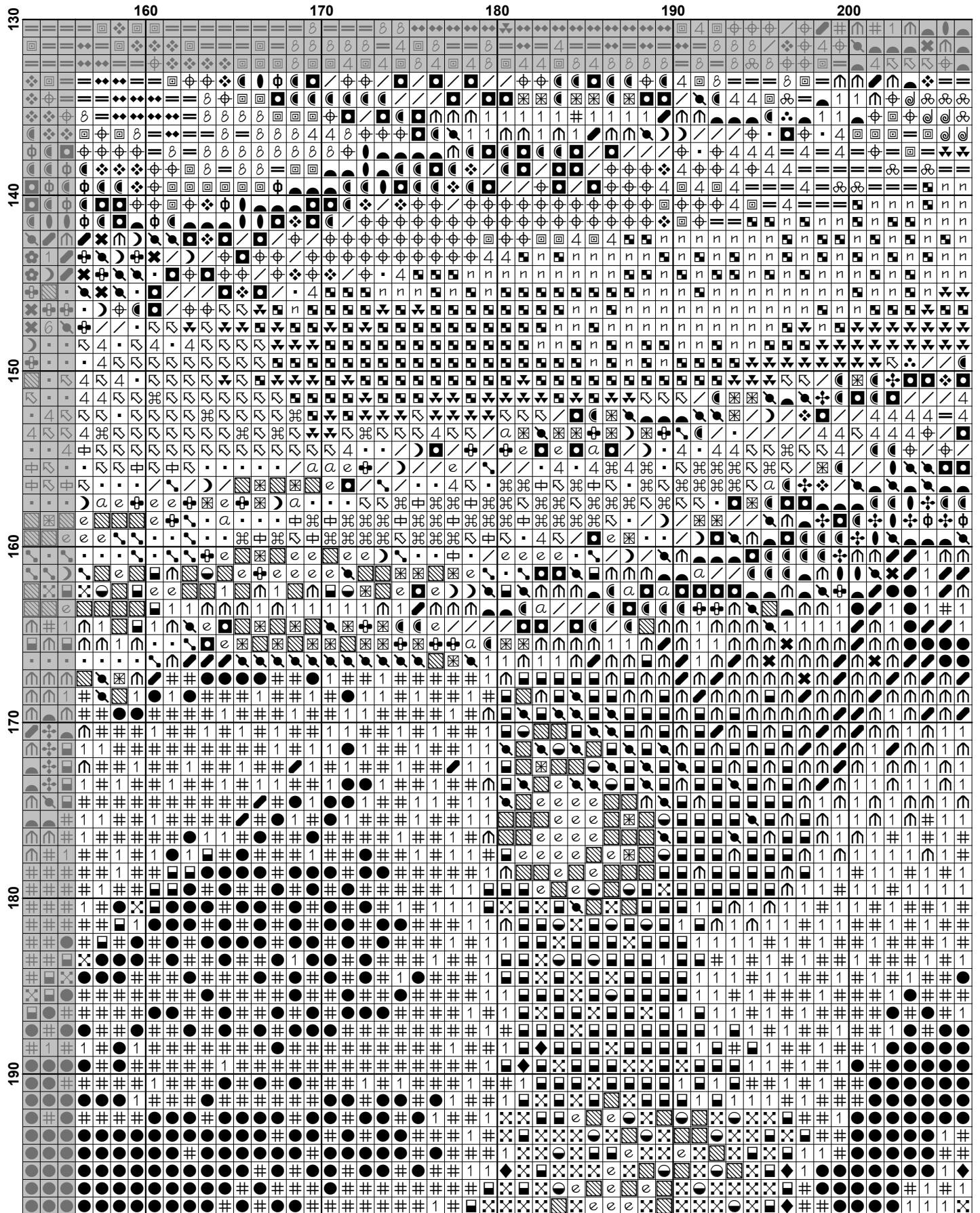

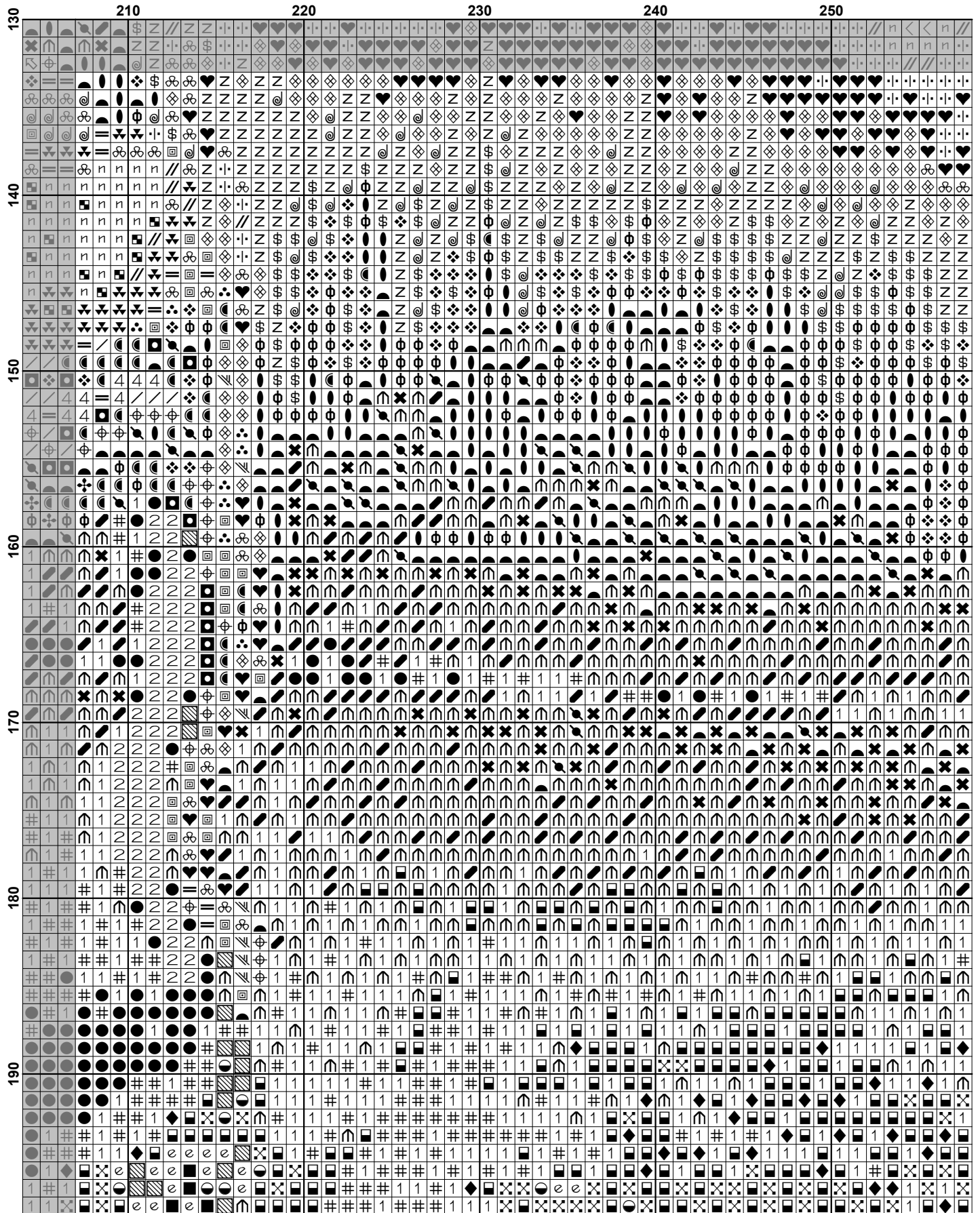

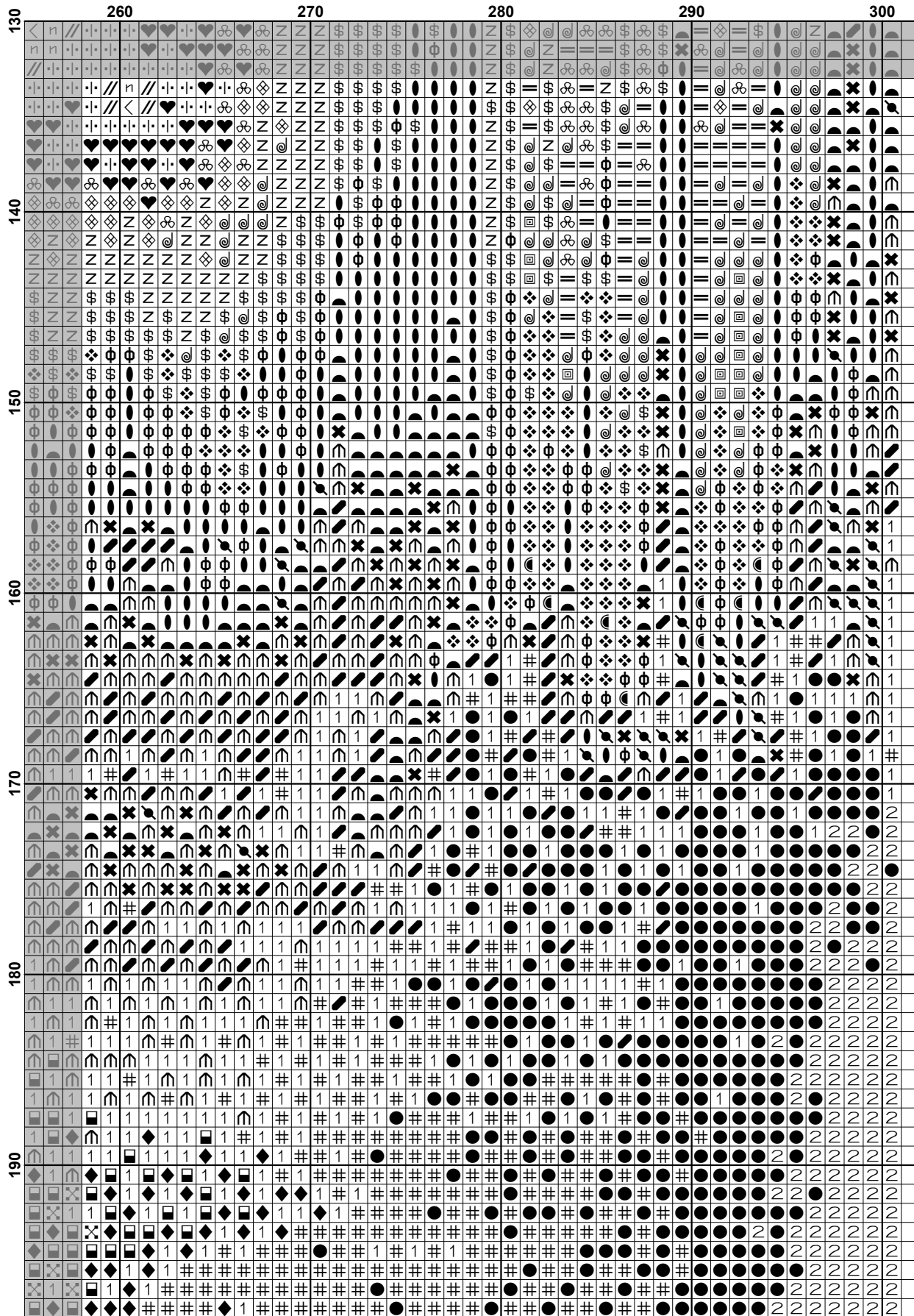



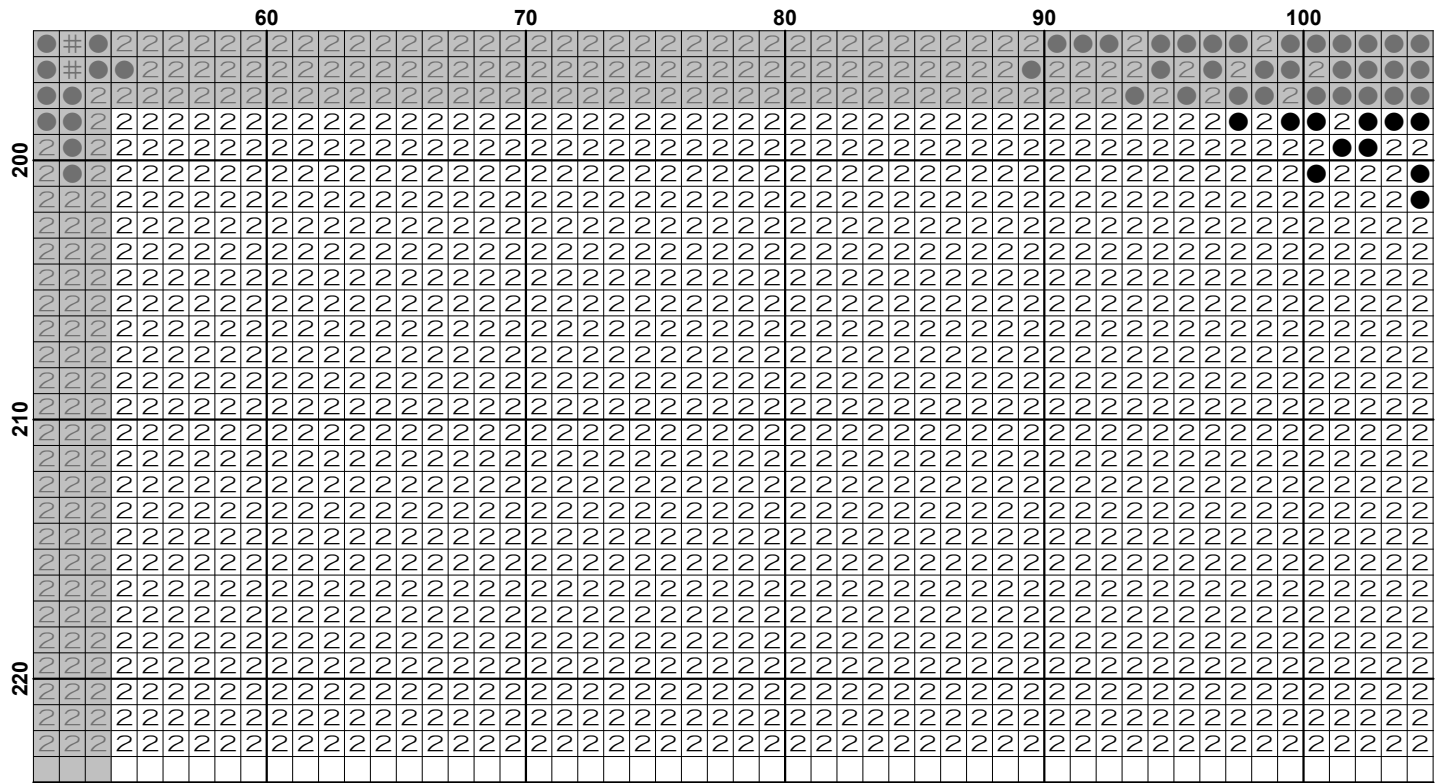

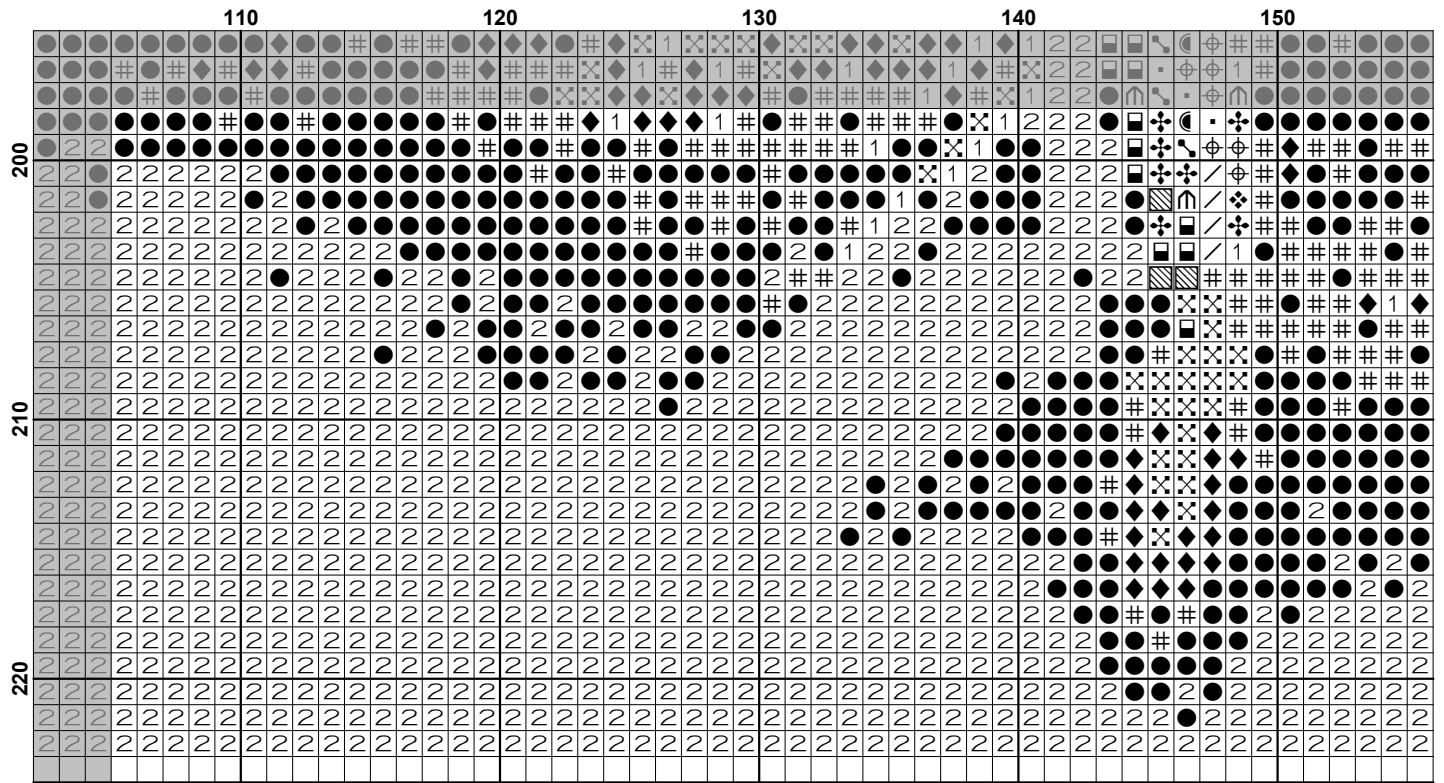

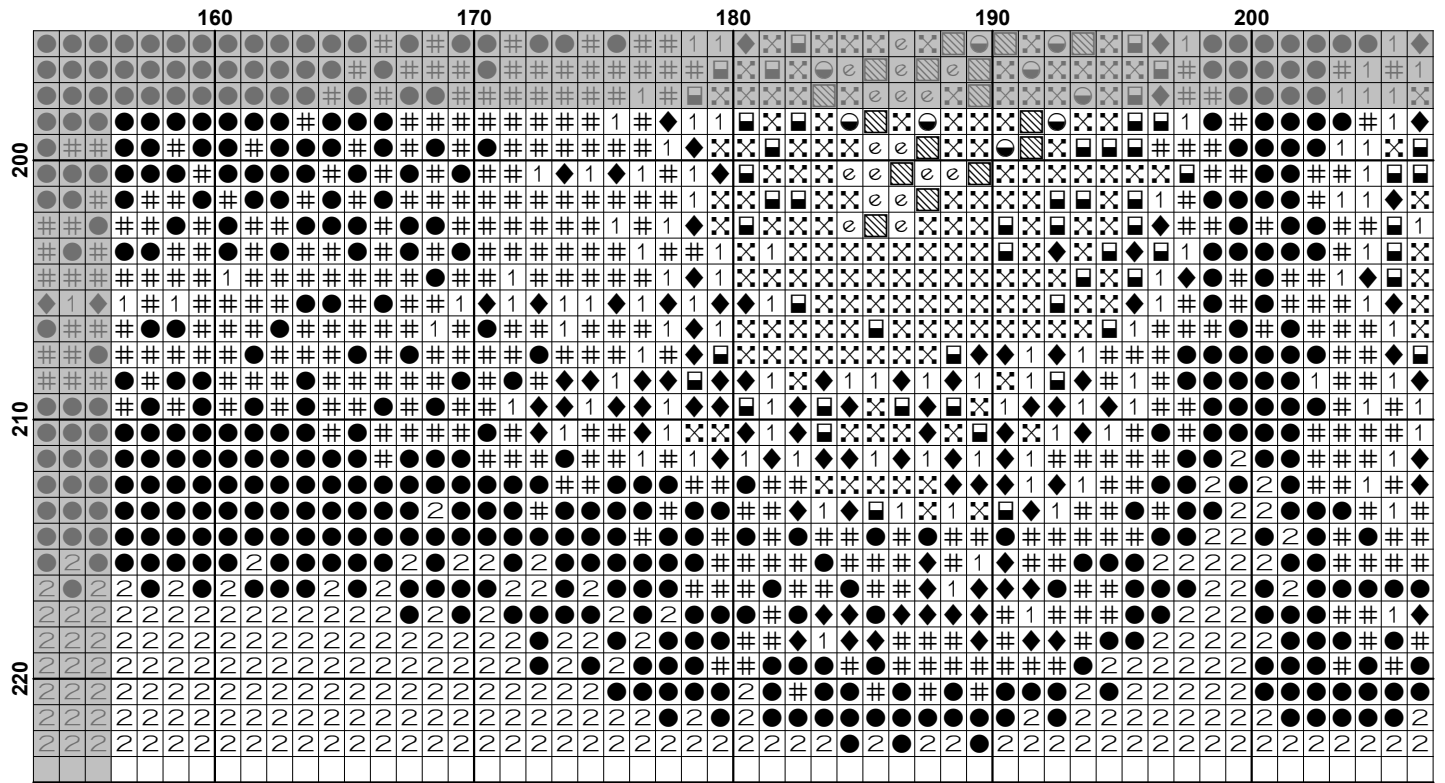



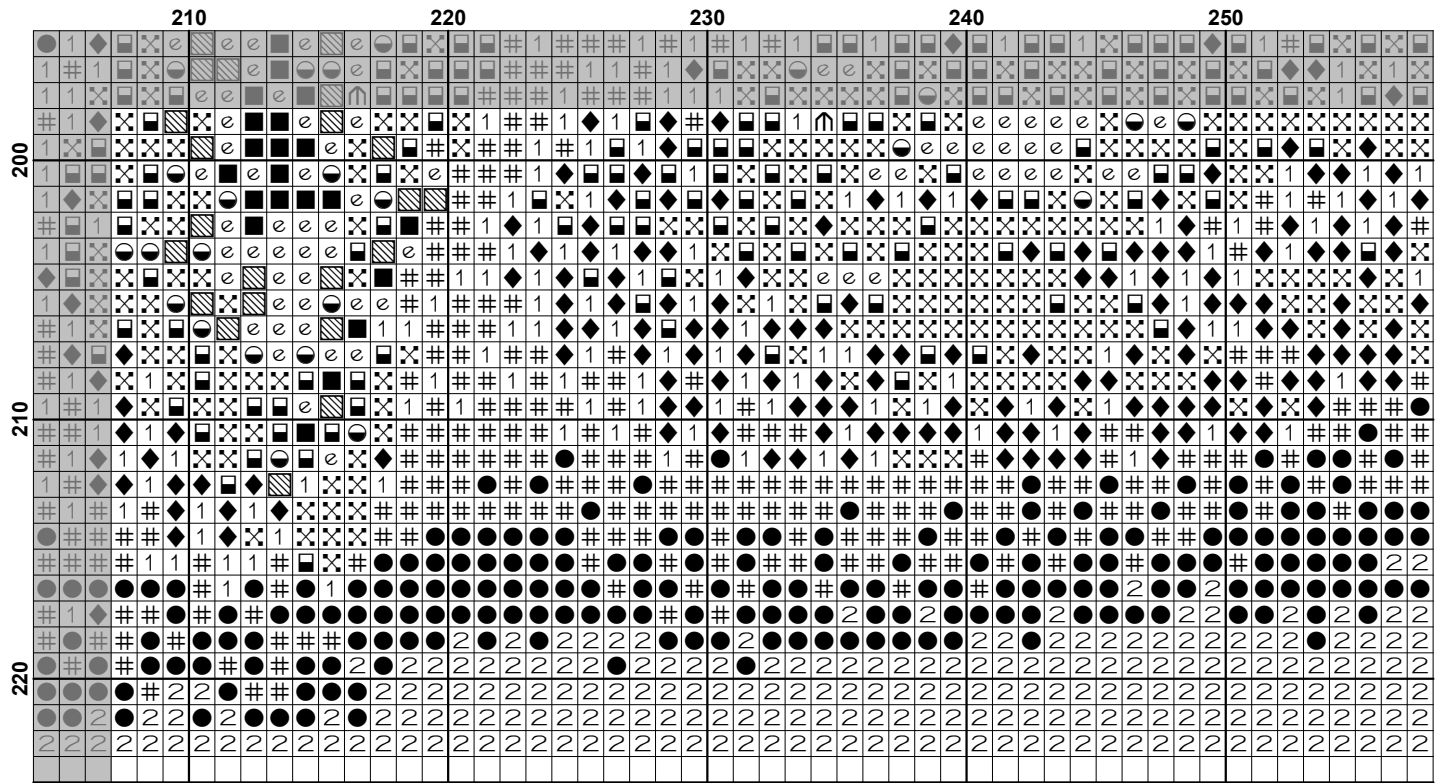

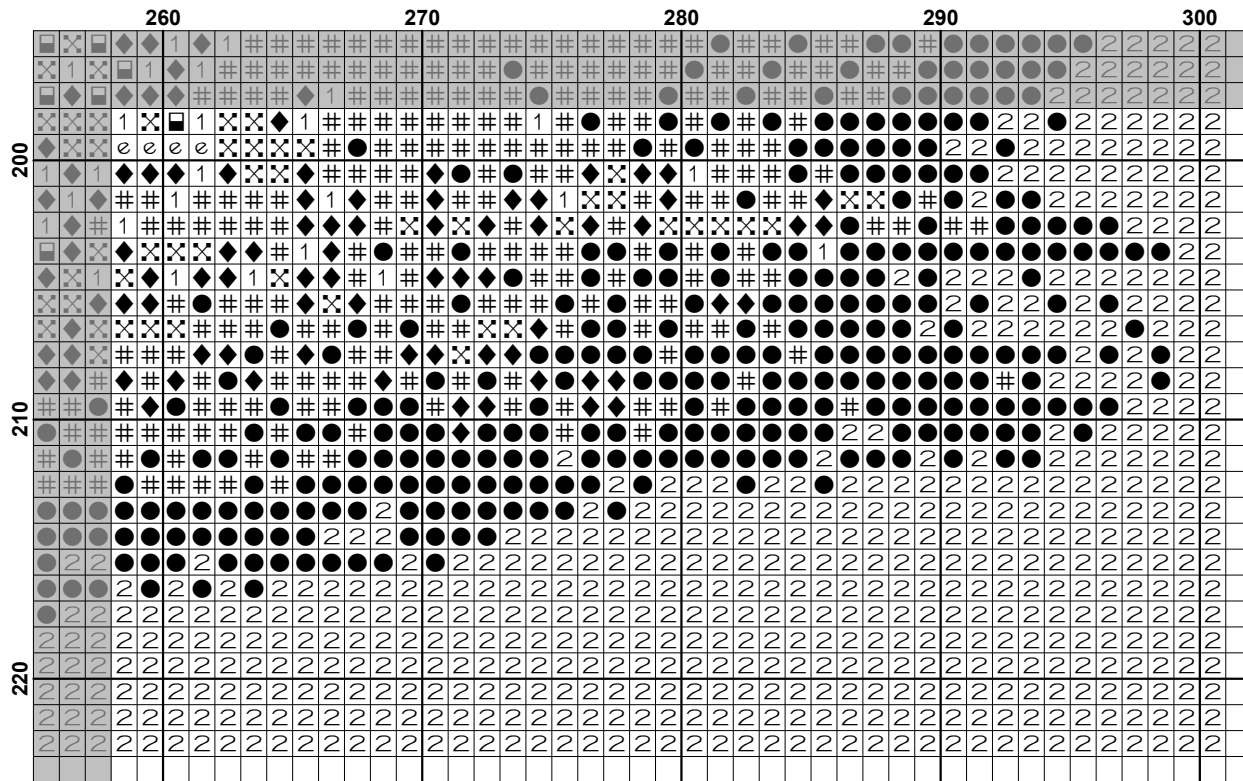





































**Pattern Name:** Owl Visitor  
**Designed By:** Image by Alexandr Ivanov - Pixabay  
**Company:** Artecy Cross Stitch  
**Copyright:** Copyright Artecy Cross Stitch. All rights Reserved.  
**Fabric:** Aida 14, White  
 300w X 222h Stitches  
**Size(s):** 14 Count, 21-3/8w X 15-3/4h in  
 16 Count, 18-3/4w X 13-7/8h in  
 18 Count, 16-5/8w X 12-1/4h in

**Floss Used for Full Stitches:**

Symbol	Strands	Type	Number	Color
	中	2	DMC 152	Shell Pink-MD LT
	♠	2	DMC 161	Gray Blue
	9	2	DMC 169	Pewter-LT
	∩	2	DMC 300	Mahogany-VY DK
	☾	2	DMC 301	Mahogany-MD
	2	2	DMC 310	Black
	☾	2	DMC 312	Baby Blue-VY DK
	☐	2	DMC 317	Pewter Gray
	m	2	DMC 336	Navy Blue
	∩	2	DMC 372	Mustard-LT
	∩	2	DMC 400	Mahogany-DK
	8	2	DMC 402	Mahogany-VY LT
	⊗	2	DMC 434	Brown-LT
	/	2	DMC 435	Brown-VY LT
	4	2	DMC 436	Tan
	//	2	DMC 445	Lemon-LT
	:	2	DMC 471	Avocado Green-VY LT
	0	2	DMC 554	Violet-LT
	▲	2	DMC 611	Drab Brown
	≡	2	DMC 640	Beige Gray-VY DK
	<	2	DMC 712	Cream
	#	2	DMC 720	Orange Spice-DK
	@	2	DMC 721	Orange Spice-MD
	≡	2	DMC 722	Orange Spice-LT
	⌘	2	DMC 738	Tan-VY LT
	Z	2	DMC 740	Tangerine
	⊗	2	DMC 741	Tangerine-MD
	♥	2	DMC 742	Tangerine-LT
	∴	2	DMC 743	Yellow-MD
	⊗	2	DMC 779	Cocoa-DK
	⊗	2	DMC 780	Topaz-UL VY DK
	⊗	2	DMC 783	Topaz-MD
	└	2	DMC 793	Cornflower Blue-MD
	H	2	DMC 794	Cornflower Blue-LT
	⊕	2	DMC 799	Delft Blue-MD
	7	2	DMC 800	Delft Blue-Pale
	☛	2	DMC 814	Garnet-DK
	✕	2	DMC 815	Garnet-MD
	∨	2	DMC 823	Navy Blue-DK
	5	2	DMC 842	Beige Brown-VY LT
	♣	2	DMC 844	Beaver Brown-UL DK
	●	2	DMC 869	Hazelnut Brown-VY DK
	1	2	DMC 902	Garnet-VY DK
	△	2	DMC 917	Plum-MD
	☛	2	DMC 918	Red Copper-DK

Symbol	Strands	Type	Number	Color
	2	DMC	919	Red Copper
	2	DMC	920	Copper-MD
	2	DMC	921	Copper
	2	DMC	922	Copper-LT
	2	DMC	930	Antique Blue-DK
	2	DMC	938	Coffee Brown-UL DK
	2	DMC	945	Tawny
	2	DMC	976	Golden Brown-MD
	2	DMC	3012	Khaki Green-MD
	2	DMC	3031	Mocha Brown-VY DK
	2	DMC	3051	Green Gray-DK
	2	DMC	3064	Desert Sand
	2	DMC	3078	Golden Yellow-VY LT
	2	DMC	3348	Yellow Green-LT
	2	DMC	3371	Black Brown
	2	DMC	3607	Plum-LT
	2	DMC	3685	Mauve-DK
	2	DMC	3721	Shell Pink-DK
	2	DMC	3722	Shell Pink-MD
	2	DMC	3771	Terra Cotta-UL VY LT
	2	DMC	3776	Mahogany-LT
	2	DMC	3787	Brown Gray-DK
	2	DMC	3799	Pewter Gray-VY DK
	2	DMC	3803	Mauve-MD
	2	DMC	3825	Pumpkin-Pale
	2	DMC	3829	Old Gold-VY DK
	2	DMC	3830	Terra Cotta-MD
	2	DMC	3834	Grape-DK
	2	DMC	3835	Grape-MD
	2	DMC	3854	Autumn Gold-MD
	2	DMC	3856	Mahogany-UL VY LT
	2	DMC	3857	Rosewood-DK
	2	DMC	3858	Rosewood-MD
	2	DMC	3860	Cocoa
	2	DMC	3862	Mocha Beige-DK
	2	DMC	3863	Mocha Beige-MD

**Notes:**

The middle of this pattern can be found on page 9 and is 151 stitches across and 112 stitches down.

Pattern layout using page numbers in top left.

```

1 2 3 4 5 6
7 8 9 10 11 12
13 14 15 16 17 18
19 20 21 22 23 24

```

**Usage Summary**

**Strands Per Skein:** 6

**Skein Length:** 313.0 in

Type	Number	Full	Half	Quarter	Petite	Back(in)	Str(in)	Spec(in)	French	Bead	Skein Est.
DMC 152	152	320	0	0	0	0.0	0.0	0.0	0	0	1.000
DMC 161	161	577	0	0	0	0.0	0.0	0.0	0	0	1.000
DMC 169	169	304	0	0	0	0.0	0.0	0.0	0	0	1.000
DMC 300	300	2092	0	0	0	0.0	0.0	0.0	0	0	1.000
DMC 301	301	776	0	0	0	0.0	0.0	0.0	0	0	1.000
DMC 310	310	9690	0	0	0	0.0	0.0	0.0	0	0	5.000
DMC 312	312	138	0	0	0	0.0	0.0	0.0	0	0	1.000
DMC 317	317	695	0	0	0	0.0	0.0	0.0	0	0	1.000
DMC 336	336	155	0	0	0	0.0	0.0	0.0	0	0	1.000
DMC 372	372	86	0	0	0	0.0	0.0	0.0	0	0	1.000
DMC 400	400	1257	0	0	0	0.0	0.0	0.0	0	0	1.000
DMC 402	402	95	0	0	0	0.0	0.0	0.0	0	0	1.000
DMC 434	434	260	0	0	0	0.0	0.0	0.0	0	0	1.000
DMC 435	435	660	0	0	0	0.0	0.0	0.0	0	0	1.000
DMC 436	436	406	0	0	0	0.0	0.0	0.0	0	0	1.000
DMC 445	445	225	0	0	0	0.0	0.0	0.0	0	0	1.000
DMC 471	471	75	0	0	0	0.0	0.0	0.0	0	0	1.000
DMC 554	554	97	0	0	0	0.0	0.0	0.0	0	0	1.000
DMC 611	611	104	0	0	0	0.0	0.0	0.0	0	0	1.000
DMC 640	640	106	0	0	0	0.0	0.0	0.0	0	0	1.000
DMC 712	712	580	0	0	0	0.0	0.0	0.0	0	0	1.000
DMC 720	720	1239	0	0	0	0.0	0.0	0.0	0	0	1.000
DMC 721	721	867	0	0	0	0.0	0.0	0.0	0	0	1.000
DMC 722	722	1474	0	0	0	0.0	0.0	0.0	0	0	1.000
DMC 738	738	129	0	0	0	0.0	0.0	0.0	0	0	1.000
DMC 740	740	1113	0	0	0	0.0	0.0	0.0	0	0	1.000
DMC 741	741	1271	0	0	0	0.0	0.0	0.0	0	0	1.000
DMC 742	742	1087	0	0	0	0.0	0.0	0.0	0	0	1.000
DMC 743	743	487	0	0	0	0.0	0.0	0.0	0	0	1.000
DMC 779	779	1999	0	0	0	0.0	0.0	0.0	0	0	1.000
DMC 780	780	111	0	0	0	0.0	0.0	0.0	0	0	1.000
DMC 783	783	158	0	0	0	0.0	0.0	0.0	0	0	1.000
DMC 793	793	458	0	0	0	0.0	0.0	0.0	0	0	1.000
DMC 794	794	351	0	0	0	0.0	0.0	0.0	0	0	1.000
DMC 799	799	224	0	0	0	0.0	0.0	0.0	0	0	1.000
DMC 800	800	309	0	0	0	0.0	0.0	0.0	0	0	1.000
DMC 814	814	1218	0	0	0	0.0	0.0	0.0	0	0	1.000
DMC 815	815	795	0	0	0	0.0	0.0	0.0	0	0	1.000
DMC 823	823	166	0	0	0	0.0	0.0	0.0	0	0	1.000
DMC 842	842	57	0	0	0	0.0	0.0	0.0	0	0	1.000
DMC 844	844	334	0	0	0	0.0	0.0	0.0	0	0	1.000
DMC 869	869	282	0	0	0	0.0	0.0	0.0	0	0	1.000
DMC 902	902	3140	0	0	0	0.0	0.0	0.0	0	0	2.000
DMC 917	917	191	0	0	0	0.0	0.0	0.0	0	0	1.000
DMC 918	918	1080	0	0	0	0.0	0.0	0.0	0	0	1.000
DMC 919	919	1309	0	0	0	0.0	0.0	0.0	0	0	1.000
DMC 920	920	1159	0	0	0	0.0	0.0	0.0	0	0	1.000
DMC 921	921	1338	0	0	0	0.0	0.0	0.0	0	0	1.000
DMC 922	922	721	0	0	0	0.0	0.0	0.0	0	0	1.000
DMC 930	930	327	0	0	0	0.0	0.0	0.0	0	0	1.000
DMC 938	938	3153	0	0	0	0.0	0.0	0.0	0	0	2.000

Type	Number	Full	Half	Quarter	Petite	Back(in)	Str(in)	Spec(in)	French	Bead	Skein	Est.
DMC	945	455	0	0	0	0.0	0.0	0.0	0	0	1.000	
DMC	976	145	0	0	0	0.0	0.0	0.0	0	0	1.000	
DMC	3012	95	0	0	0	0.0	0.0	0.0	0	0	1.000	
DMC	3031	761	0	0	0	0.0	0.0	0.0	0	0	1.000	
DMC	3051	43	0	0	0	0.0	0.0	0.0	0	0	1.000	
DMC	3064	1148	0	0	0	0.0	0.0	0.0	0	0	1.000	
DMC	3078	534	0	0	0	0.0	0.0	0.0	0	0	1.000	
DMC	3348	67	0	0	0	0.0	0.0	0.0	0	0	1.000	
DMC	3371	5387	0	0	0	0.0	0.0	0.0	0	0	3.000	
DMC	3607	338	0	0	0	0.0	0.0	0.0	0	0	1.000	
DMC	3685	278	0	0	0	0.0	0.0	0.0	0	0	1.000	
DMC	3721	565	0	0	0	0.0	0.0	0.0	0	0	1.000	
DMC	3722	642	0	0	0	0.0	0.0	0.0	0	0	1.000	
DMC	3771	419	0	0	0	0.0	0.0	0.0	0	0	1.000	
DMC	3776	940	0	0	0	0.0	0.0	0.0	0	0	1.000	
DMC	3787	264	0	0	0	0.0	0.0	0.0	0	0	1.000	
DMC	3799	595	0	0	0	0.0	0.0	0.0	0	0	1.000	
DMC	3803	192	0	0	0	0.0	0.0	0.0	0	0	1.000	
DMC	3825	57	0	0	0	0.0	0.0	0.0	0	0	1.000	
DMC	3829	143	0	0	0	0.0	0.0	0.0	0	0	1.000	
DMC	3830	1116	0	0	0	0.0	0.0	0.0	0	0	1.000	
DMC	3834	271	0	0	0	0.0	0.0	0.0	0	0	1.000	
DMC	3835	205	0	0	0	0.0	0.0	0.0	0	0	1.000	
DMC	3854	486	0	0	0	0.0	0.0	0.0	0	0	1.000	
DMC	3856	732	0	0	0	0.0	0.0	0.0	0	0	1.000	
DMC	3857	1722	0	0	0	0.0	0.0	0.0	0	0	1.000	
DMC	3858	1593	0	0	0	0.0	0.0	0.0	0	0	1.000	
DMC	3860	1054	0	0	0	0.0	0.0	0.0	0	0	1.000	
DMC	3862	587	0	0	0	0.0	0.0	0.0	0	0	1.000	
DMC	3863	521	0	0	0	0.0	0.0	0.0	0	0	1.000	