

# Artecy

## CROSS STITCH

### One Sunday Afternoon

Adapted from Artwork by Edward Lamson Henry



\* Original image© Kim Norlien. Courtesy of MHS Licensing. [www.norlienfineart.com](http://www.norlienfineart.com)  
Cross Stitch Design by S Clarke.

Completed Size = 350w x 247h Stitches

14 Count, 25w x 18h inches (64cm x 46cm)

16 Count, 22w x 15.5h inches (56cm x 39cm)

18 Count, 19.5w x 14h inches (50cm x 36cm)

Uses 77 DMC cotton colours. Only full cross stitches are used in this pattern.

# *Pattern Instructions*

\* This pattern can be worked on any fabric type, colour or count you prefer. To work out the size of the finished article, take the number of stitches wide and high and divide it by the count of your fabric (e.g. 14,16,18 count aida etc) to get the size in inches. Times it by 2.54 to get centimetres. We have the sizes in inches shown on the previous page. Also leave at least a few inches of fabric around each side of the design to assist in framing. The higher the fabric count the smaller the completed project will be.

\* To put the pattern together look in the top and bottom corners. The page numbers in brackets show which page number it joins up to. Page 1 always starts at the top left hand side of the pattern. Our pages also have a shaded grey section. This indicates a 3 row overlap from adjoining pages to assist with reading the pattern. PLEASE DO NOT RESTITCH THIS AREA.

\* You should begin at the centre of the pattern. To find the centre of the pattern it is just a matter of laying the pattern out and locating the arrows at the top and left hand side of the patterns, they are determined by dividing the stitch numbers wide and high in half. Where the two points meet in the middle, that is the centre.

\* If you need more assistance to find the middle of your pattern or the page layout, please see the notes section on the colour symbol chart. The easiest way to stitch this pattern, as it has multiple pages, is to stitch one page at a time.

\* We suggest using two strands of floss for each stitch and one strand for backstitching if the pattern calls for it.

We hope you enjoy stitching our pattern.

Thanks and Best Wishes  
Tereena Clarke

Artecy Cross Stitch  
Po Box 3474  
Tuggerah, NSW 2259  
Australia

Websites: [www.artecy.com](http://www.artecy.com) and [www.artecyshop.com](http://www.artecyshop.com)  
Email: [artecy@artecy.com](mailto:artecy@artecy.com) or [stitch@artecyshop.com](mailto:stitch@artecyshop.com)

\*Patterns are strictly for personal use only. It is against our copyright to make kits for sale from our designs or to sell, copy or redistribute this pattern in any form. You may not upload our patterns to any internet forums or groups or any other website. You may make 1 copy of this pattern for a working copy for your own personal use if needed.

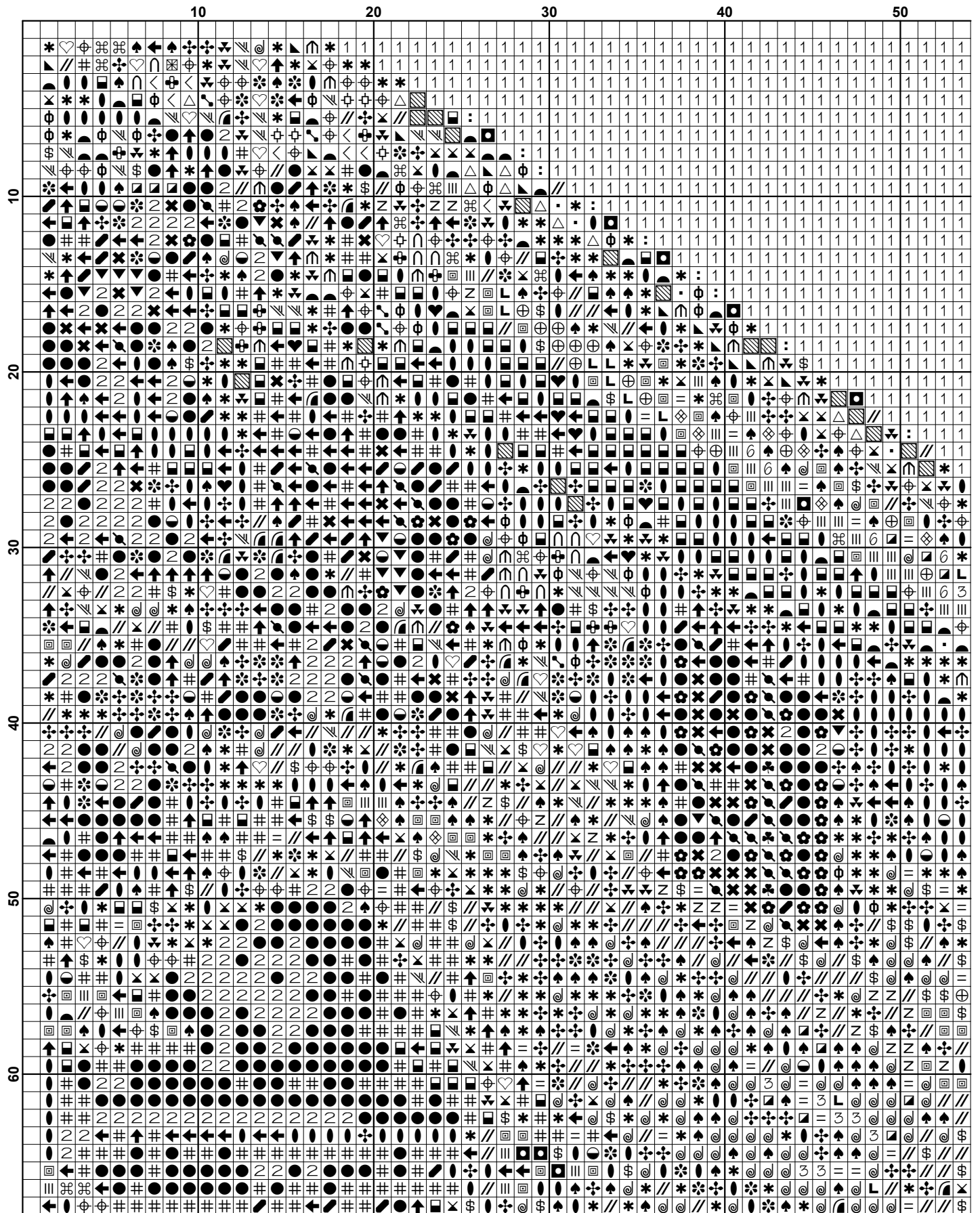



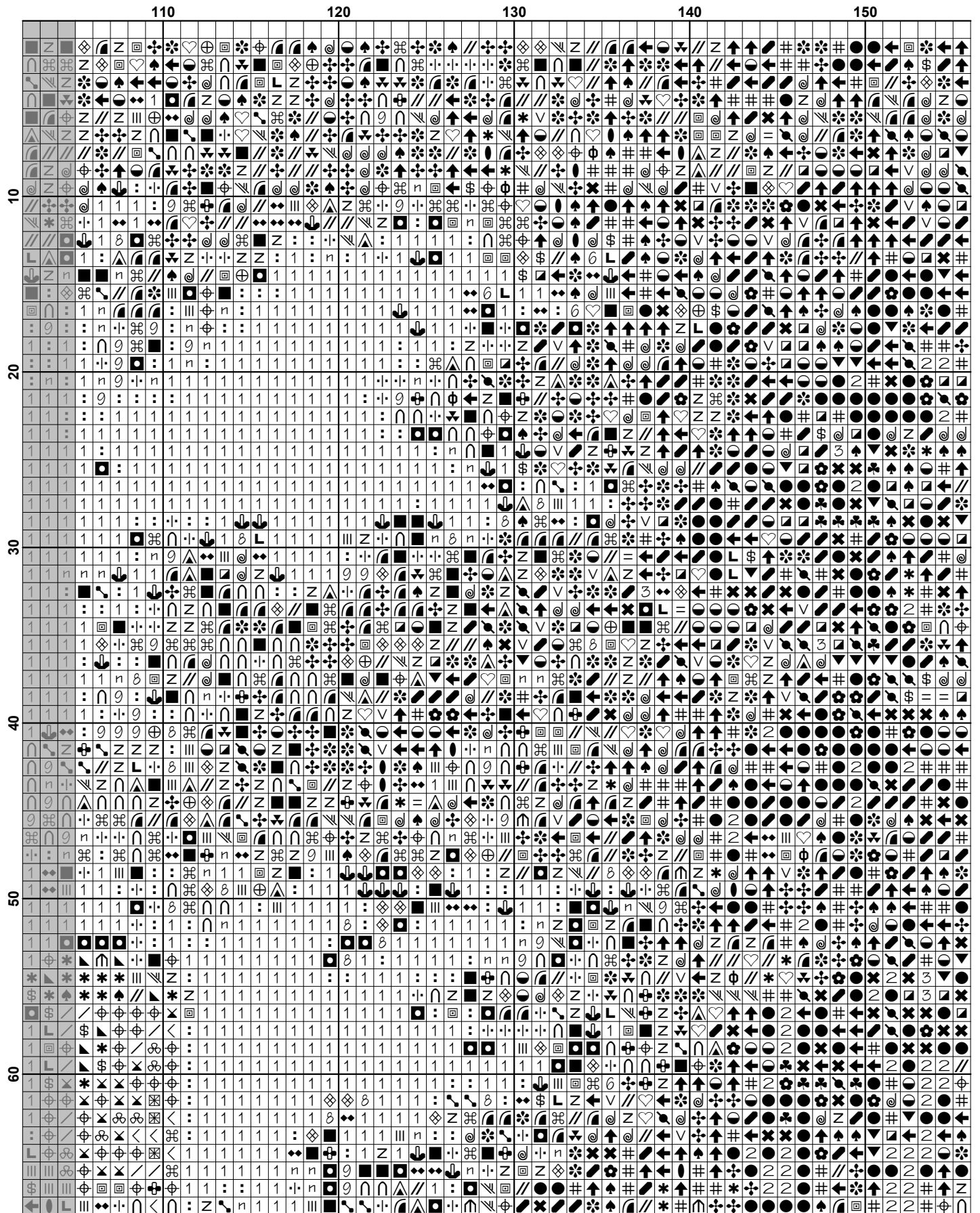









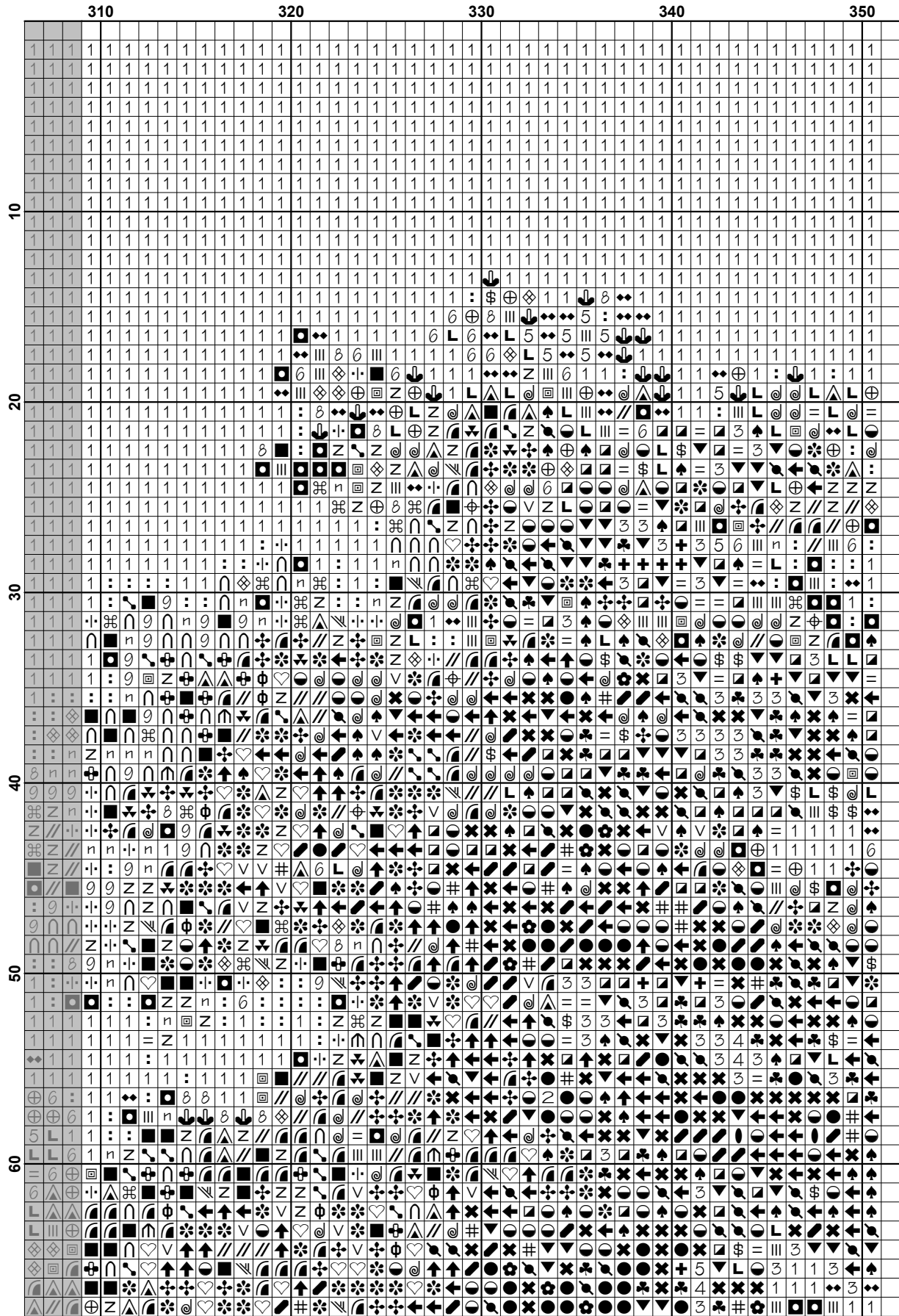

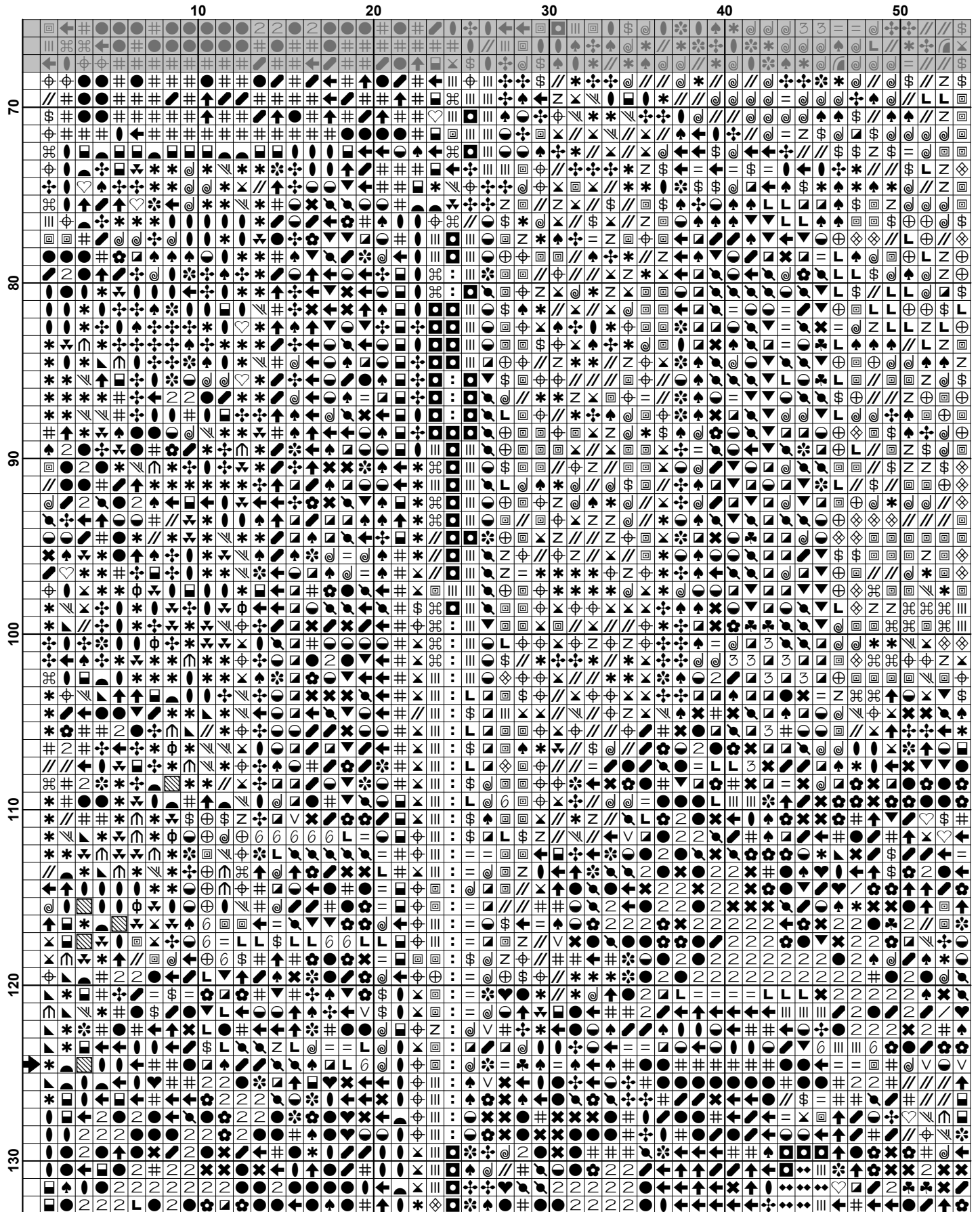

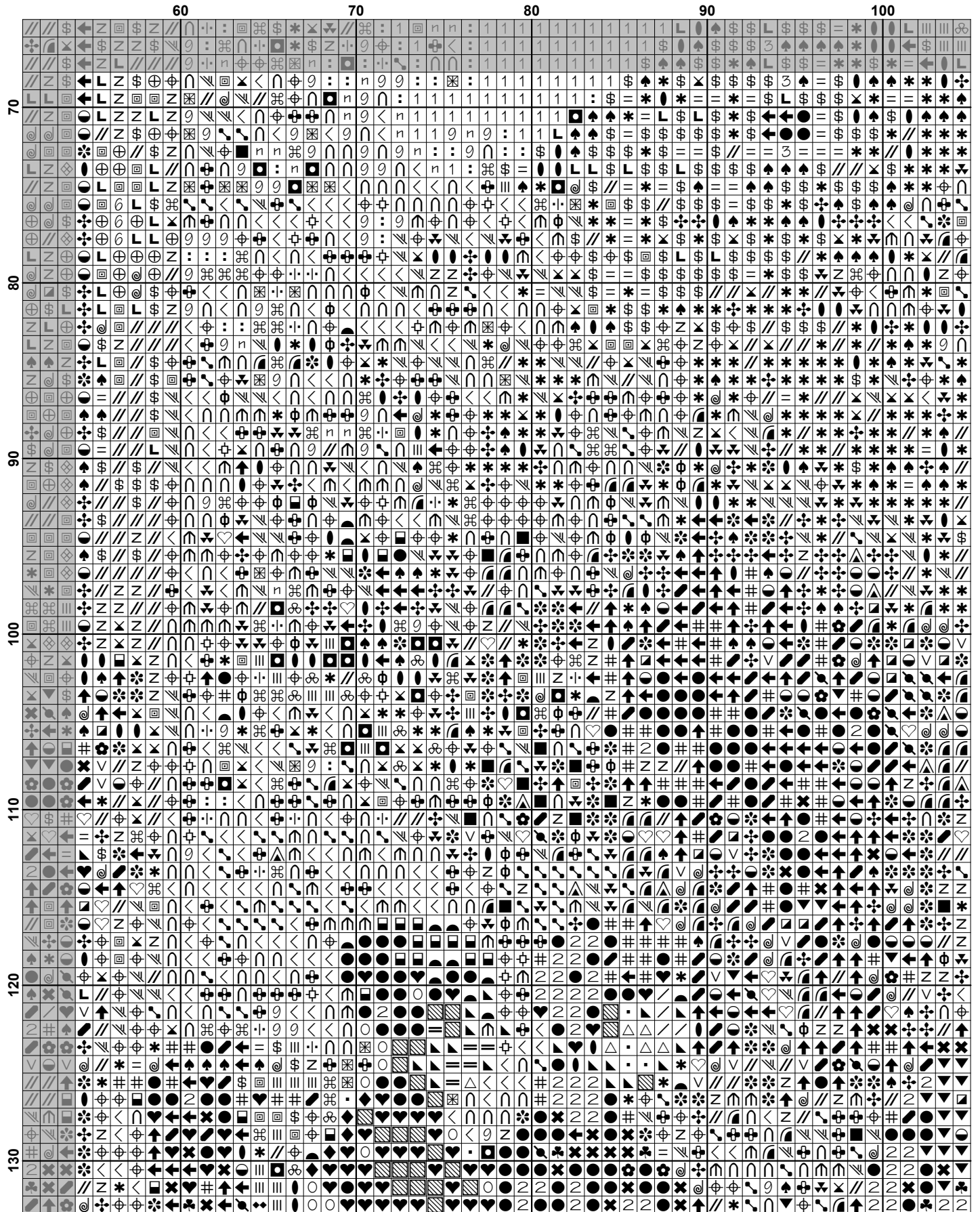

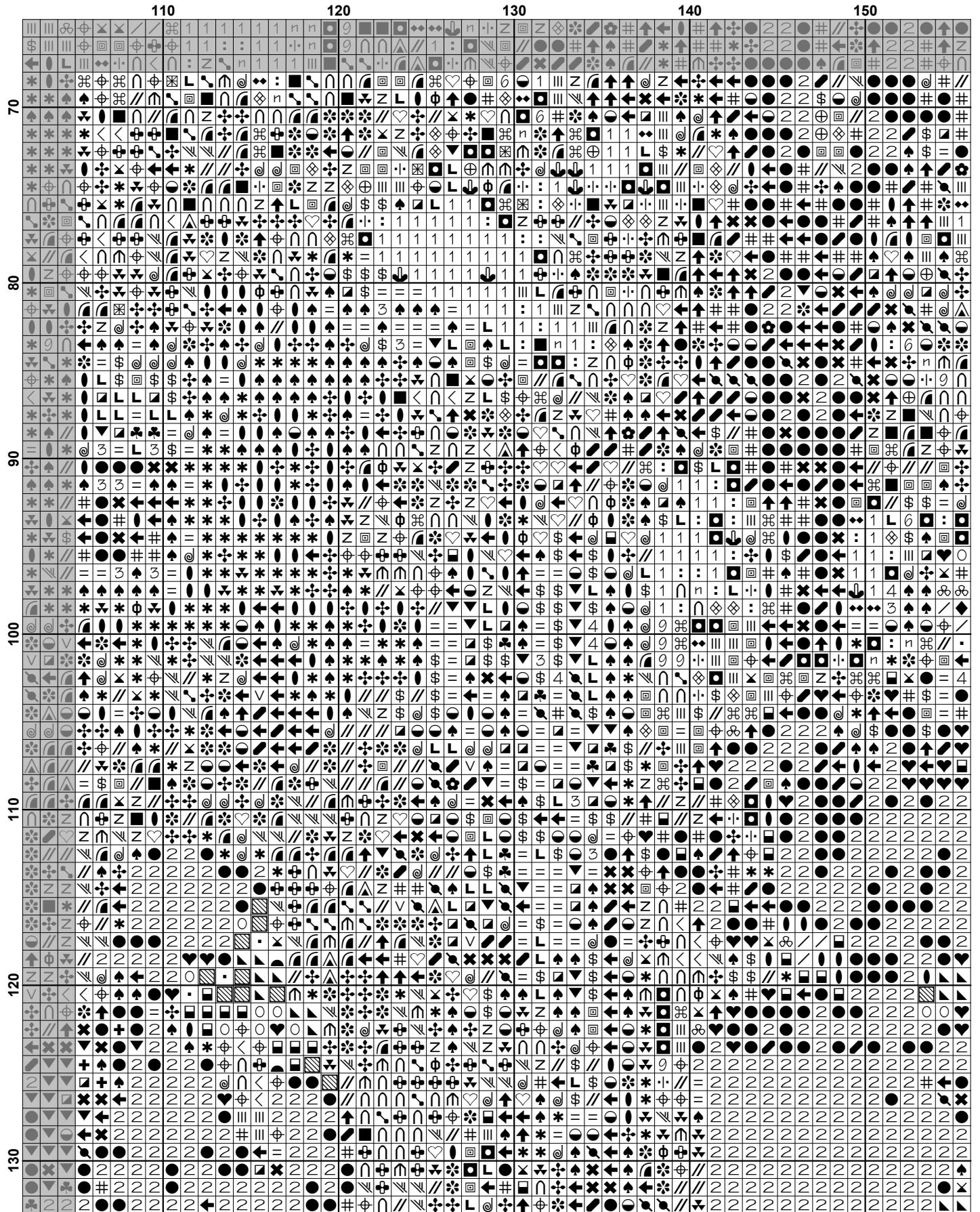

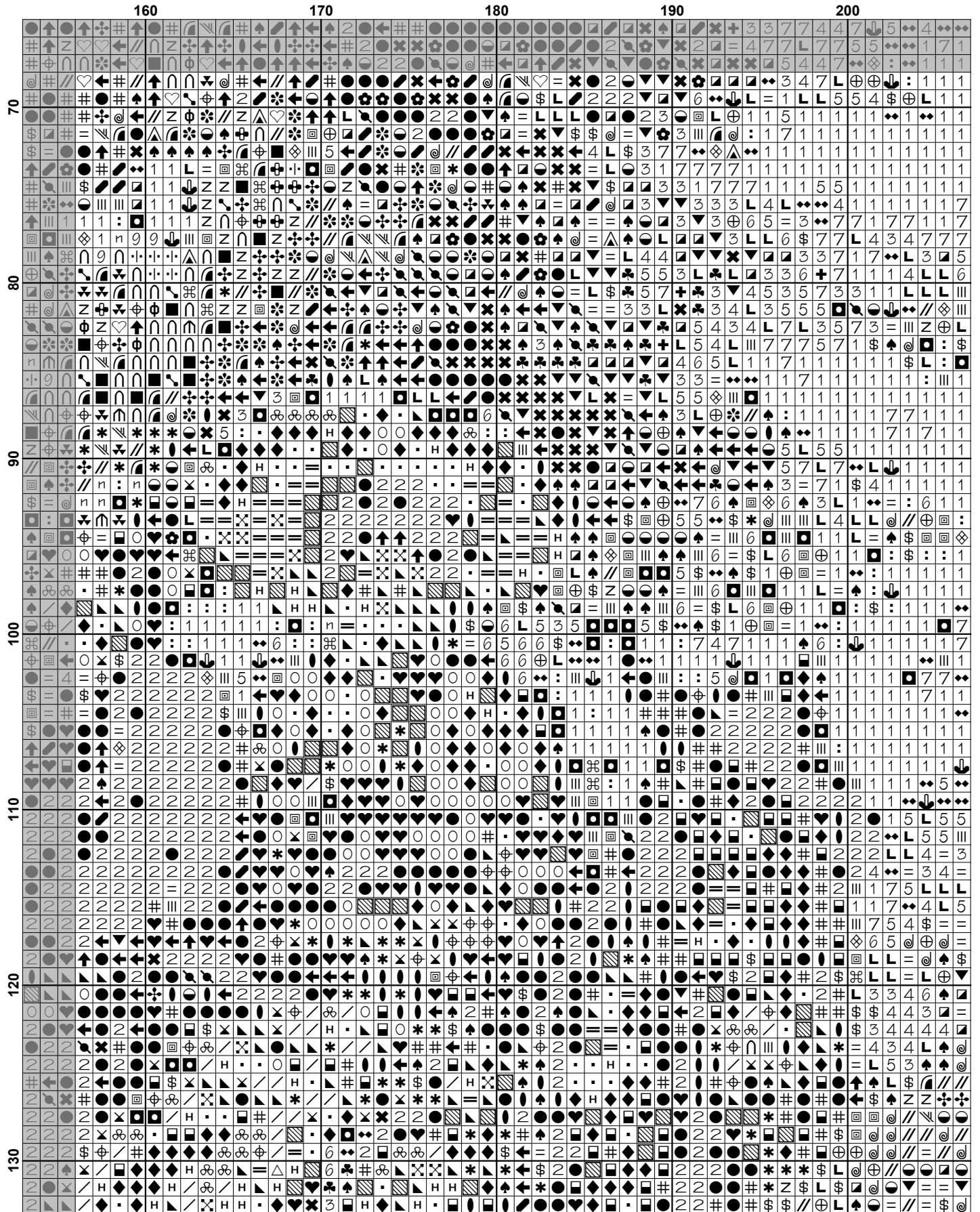

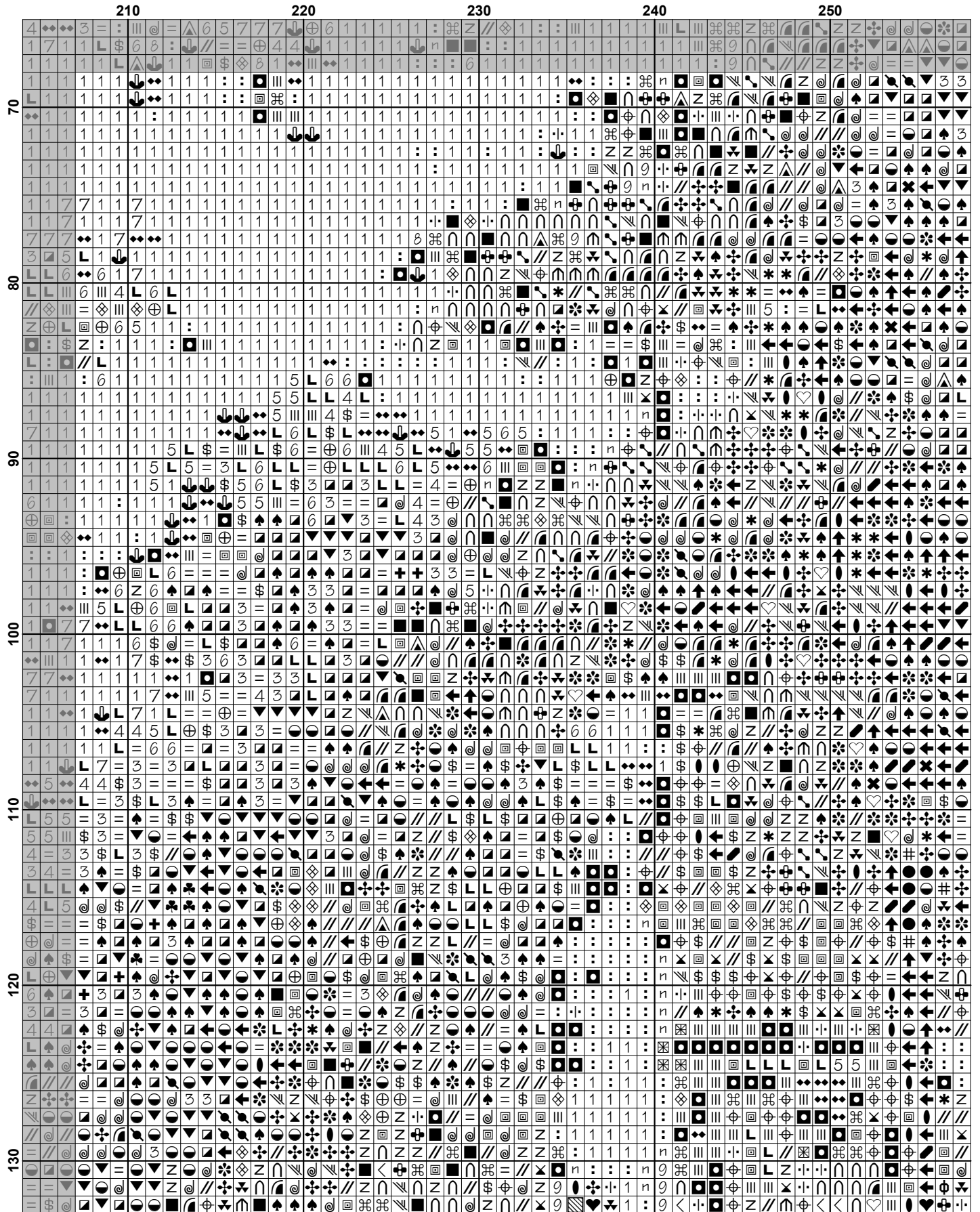

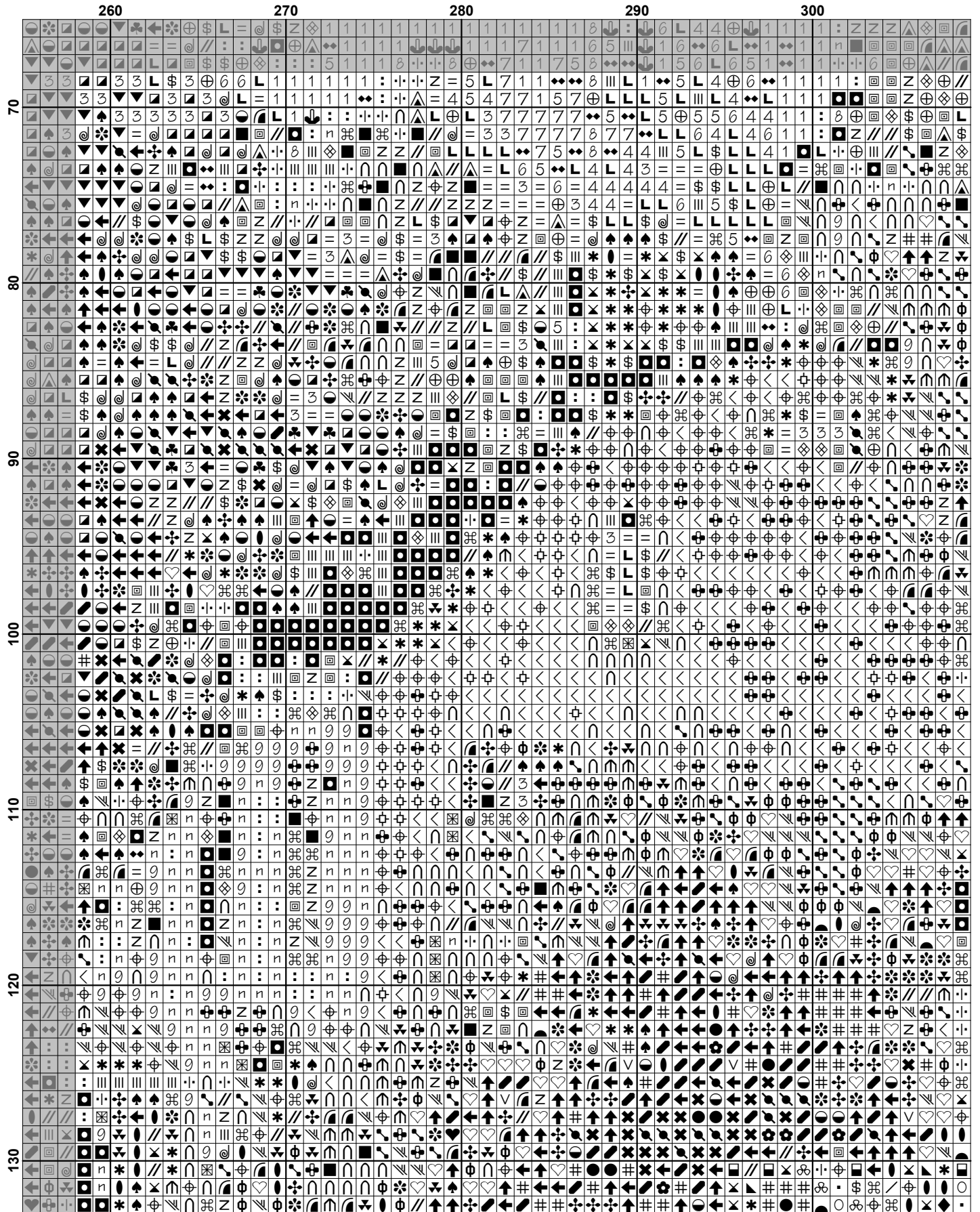



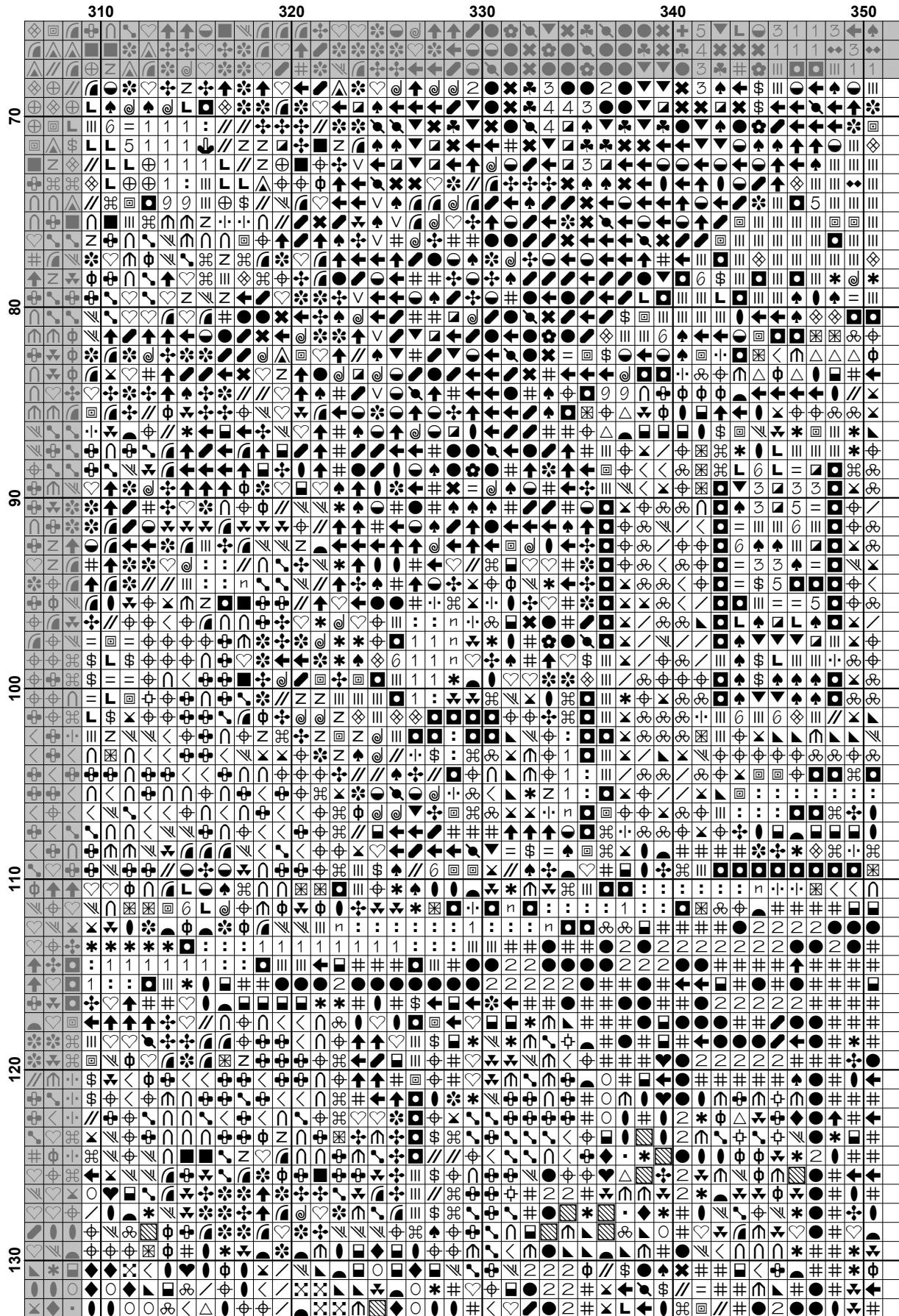



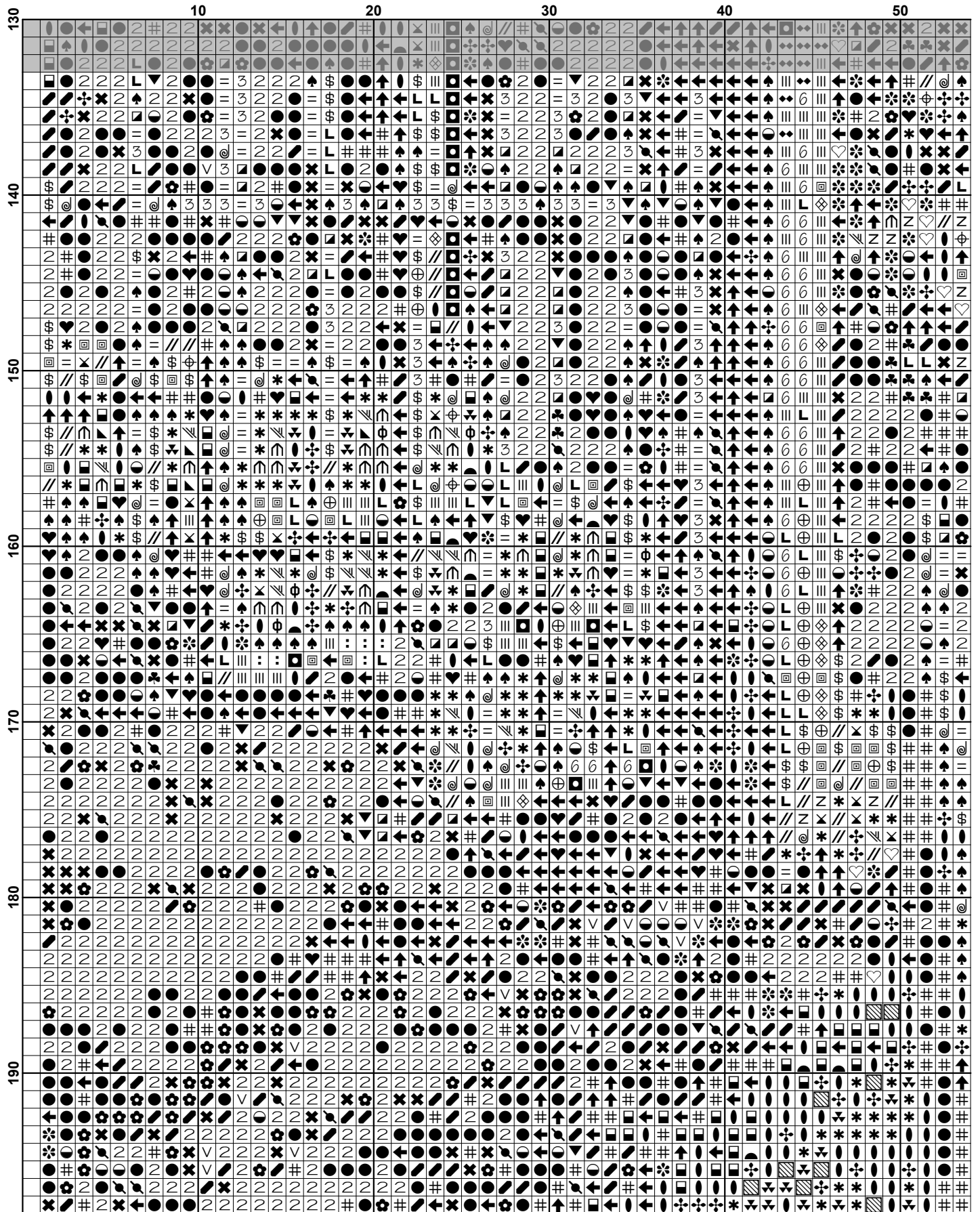

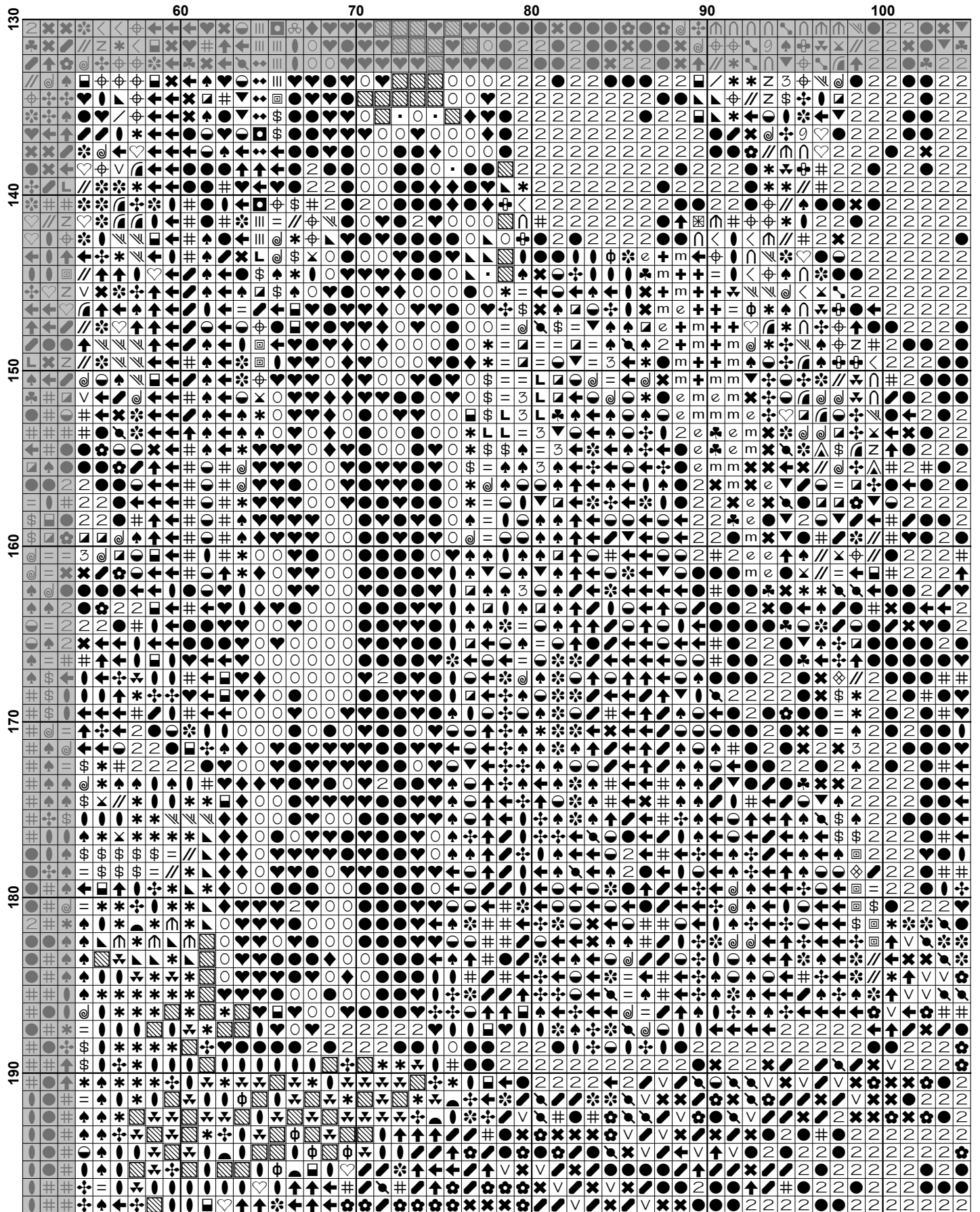

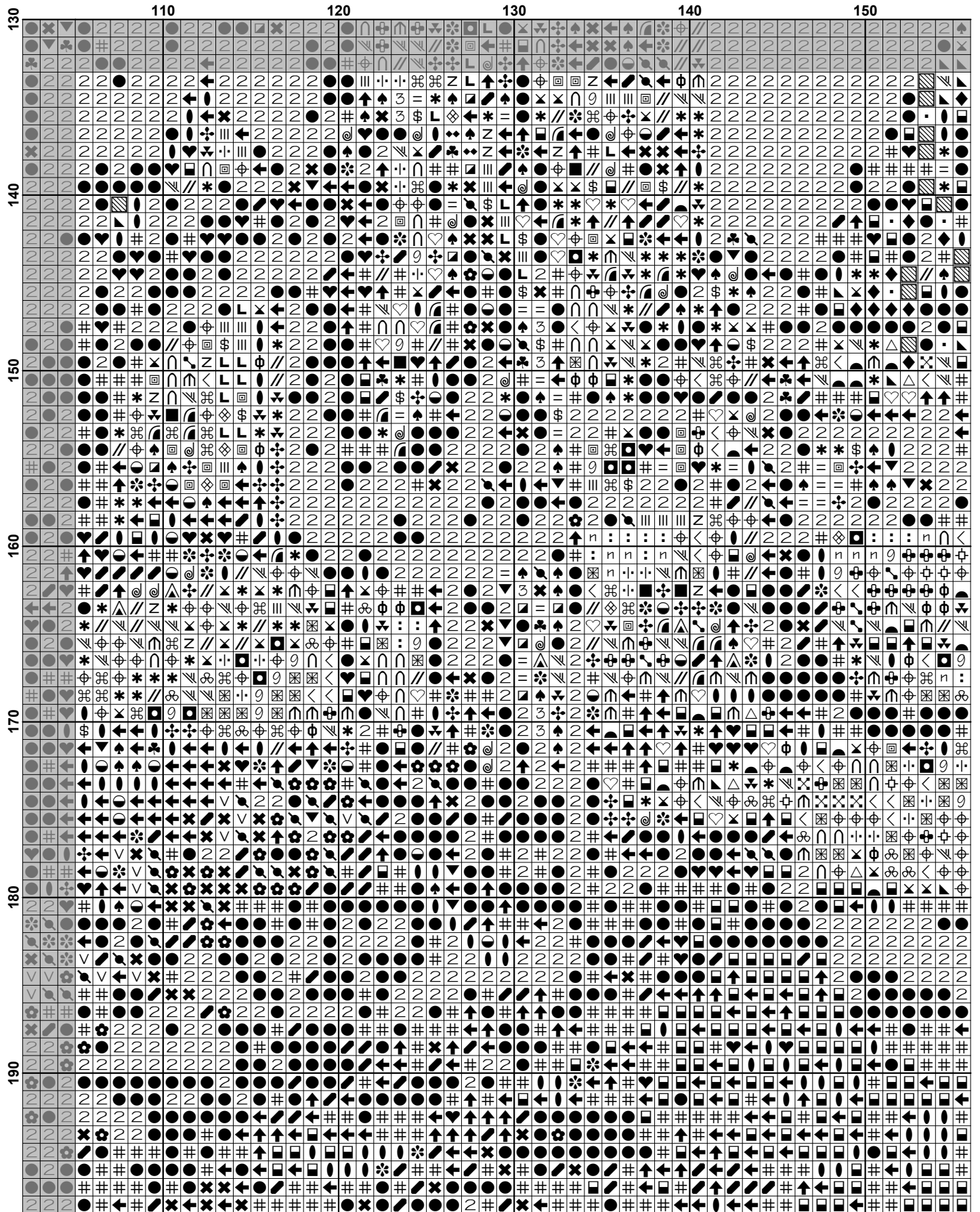

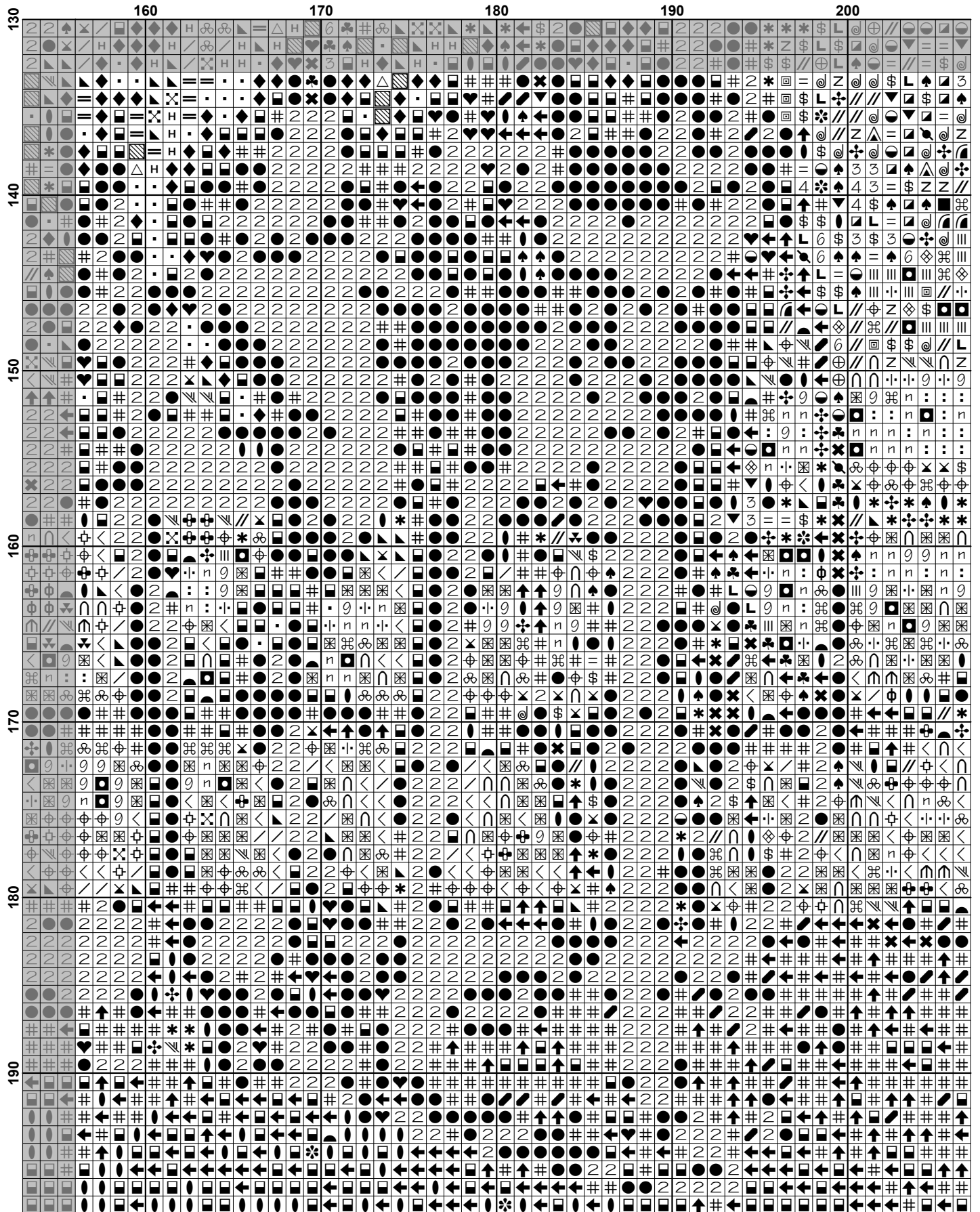

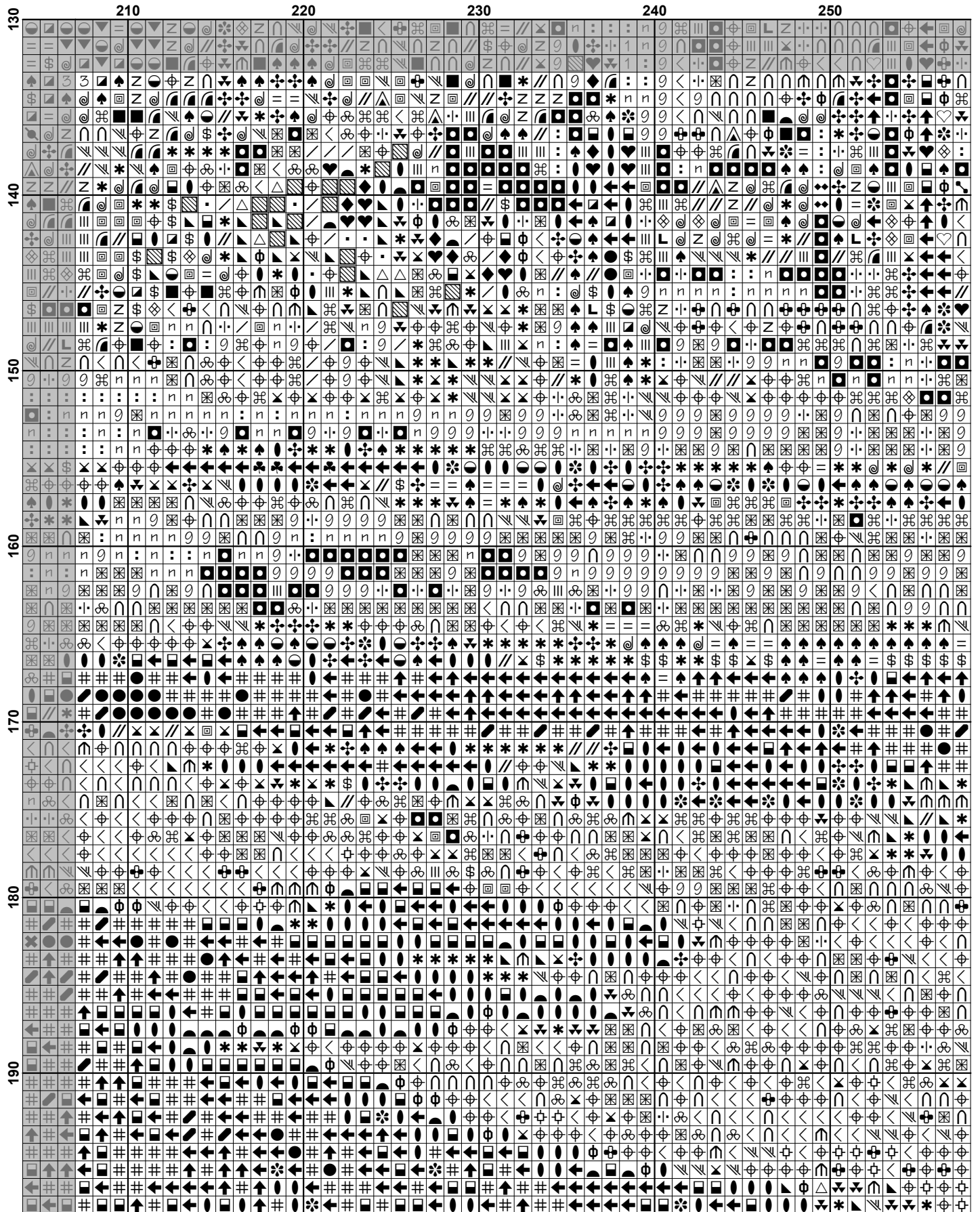

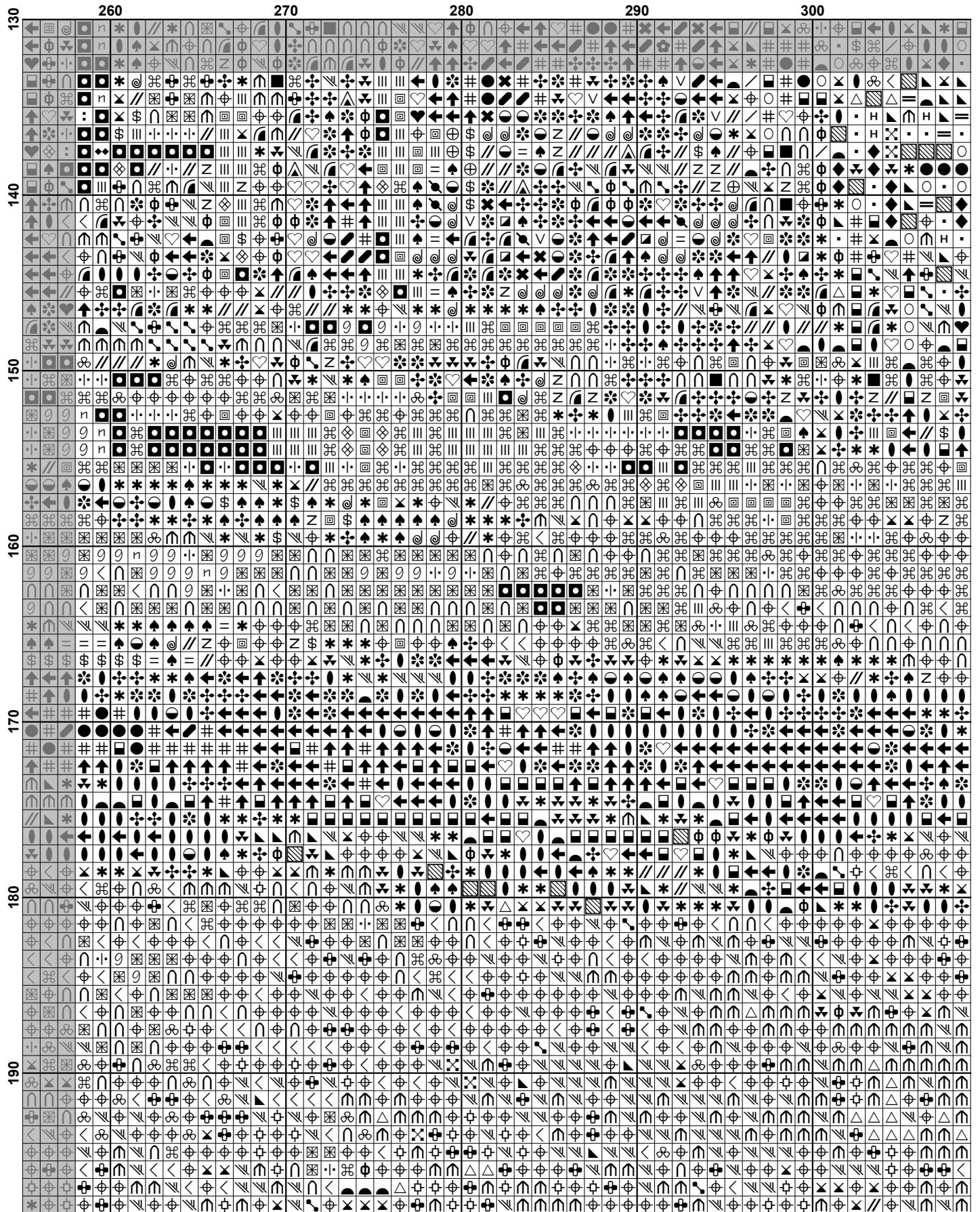

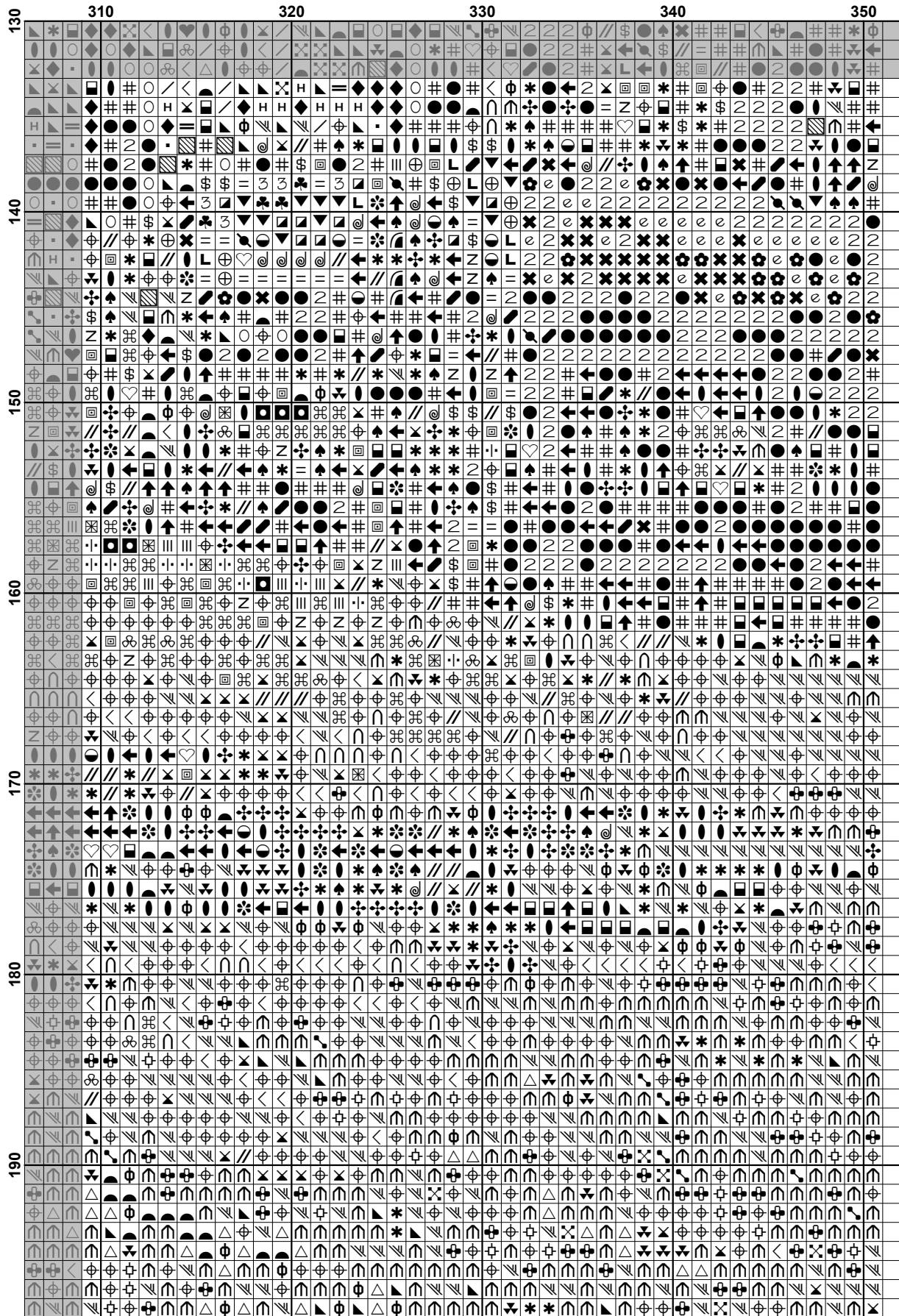

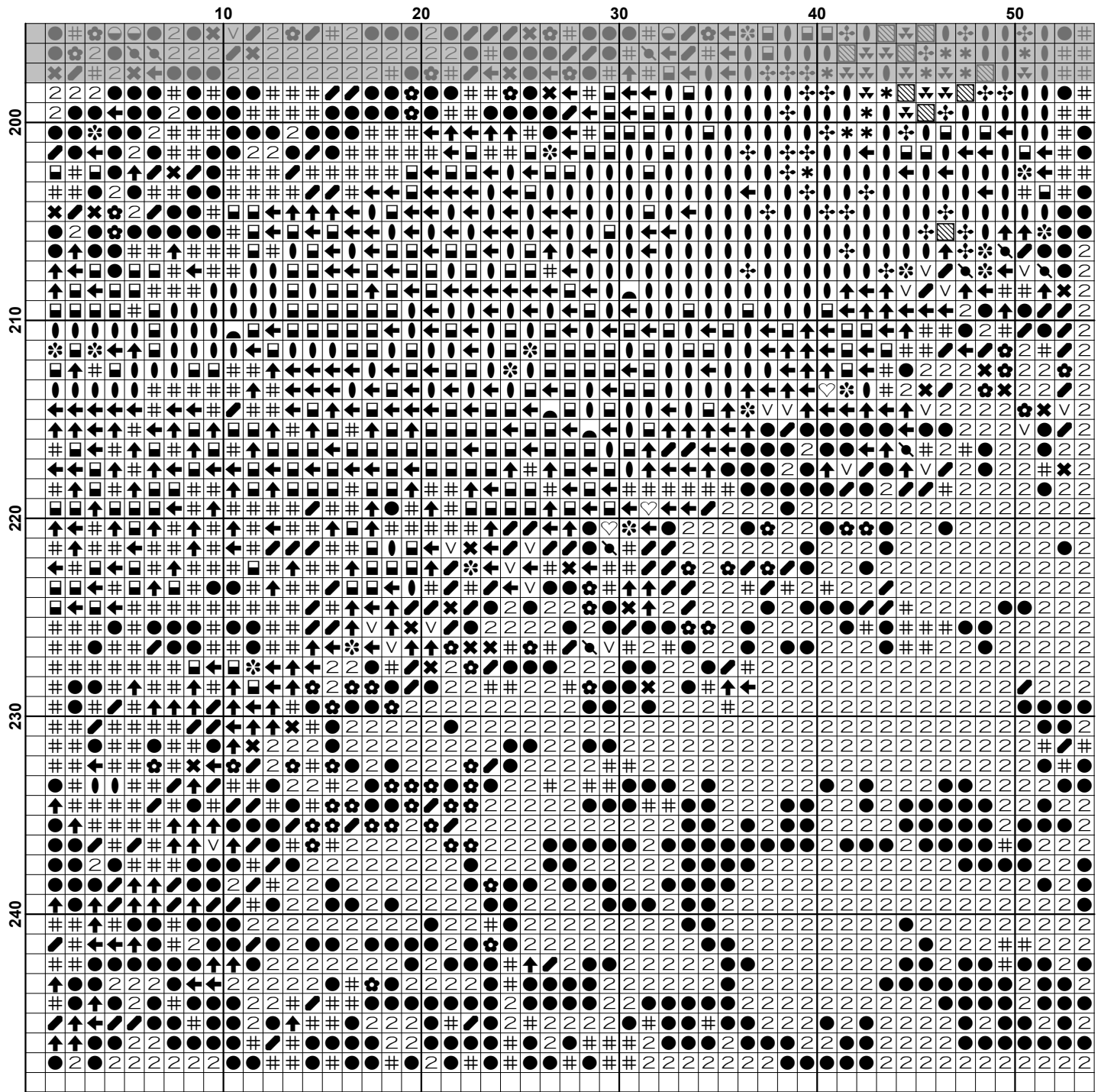



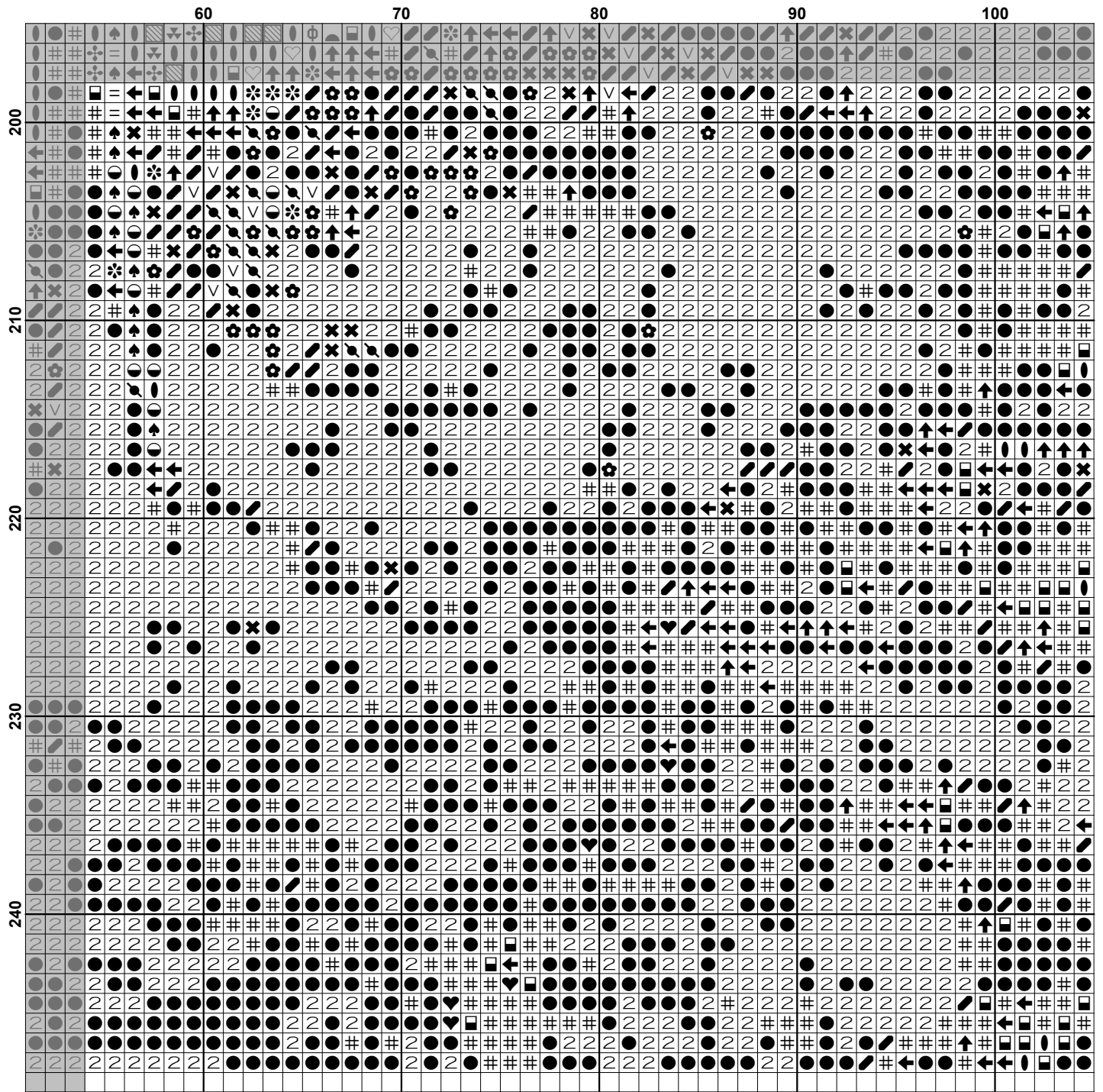

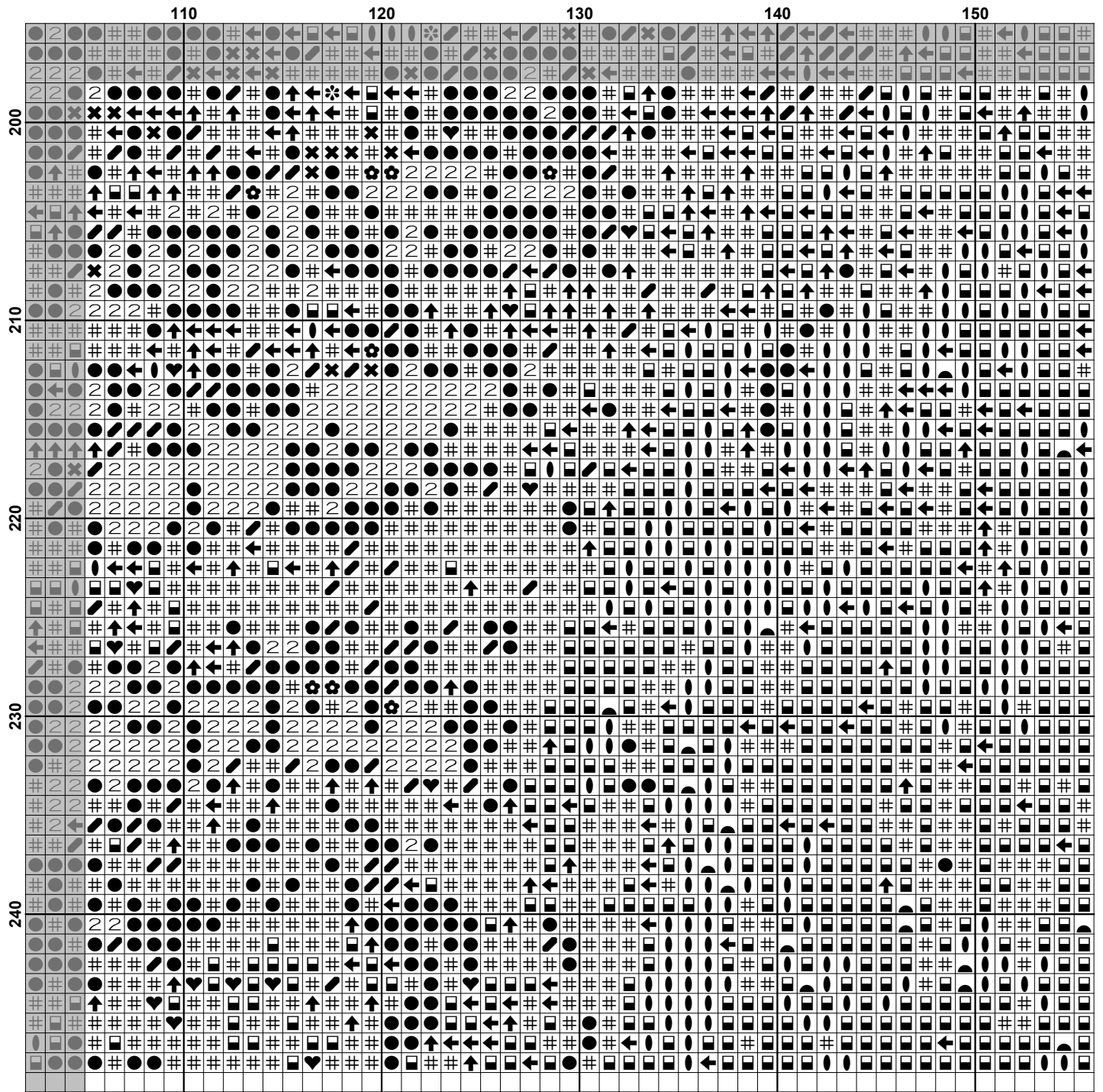

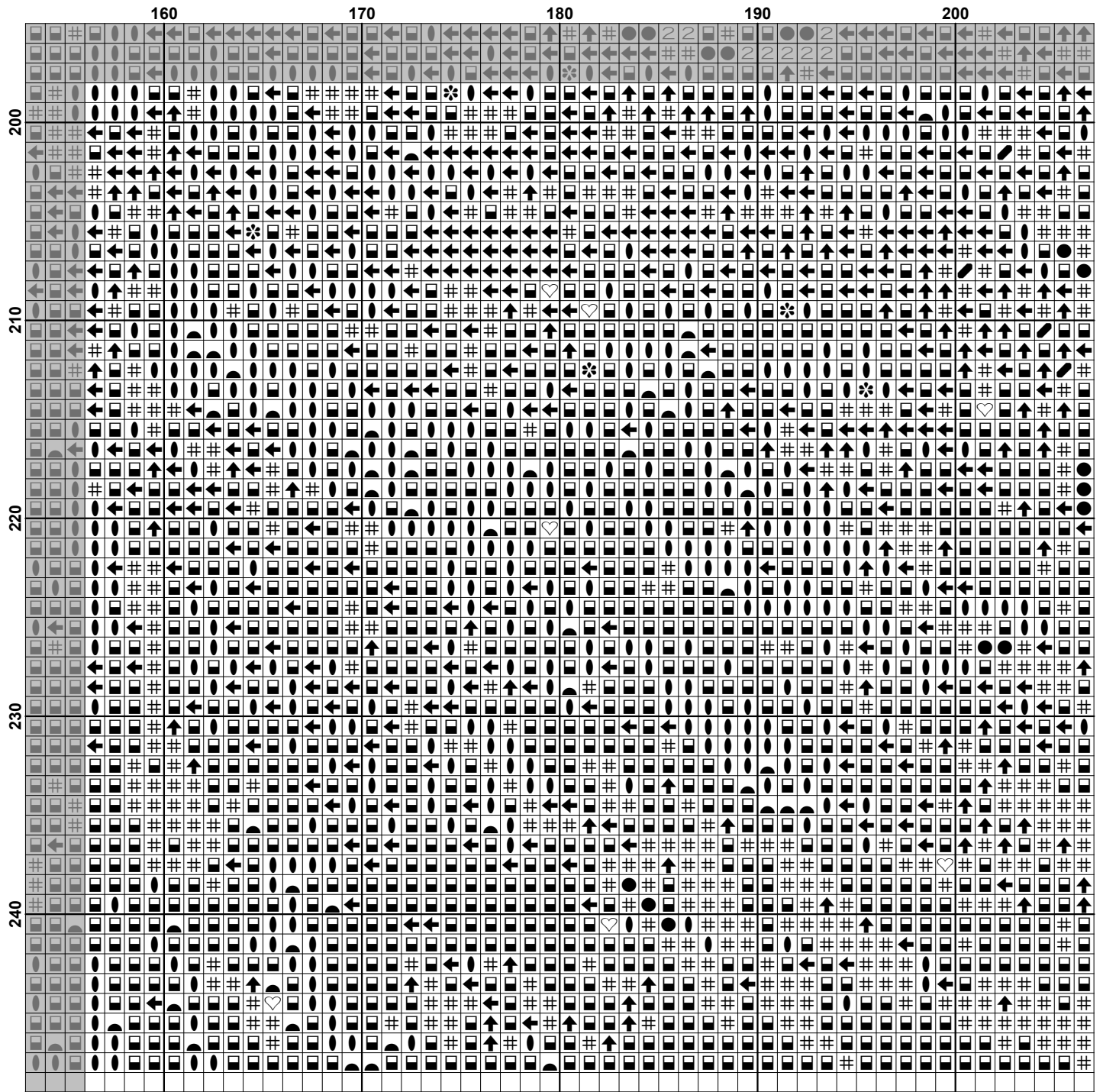

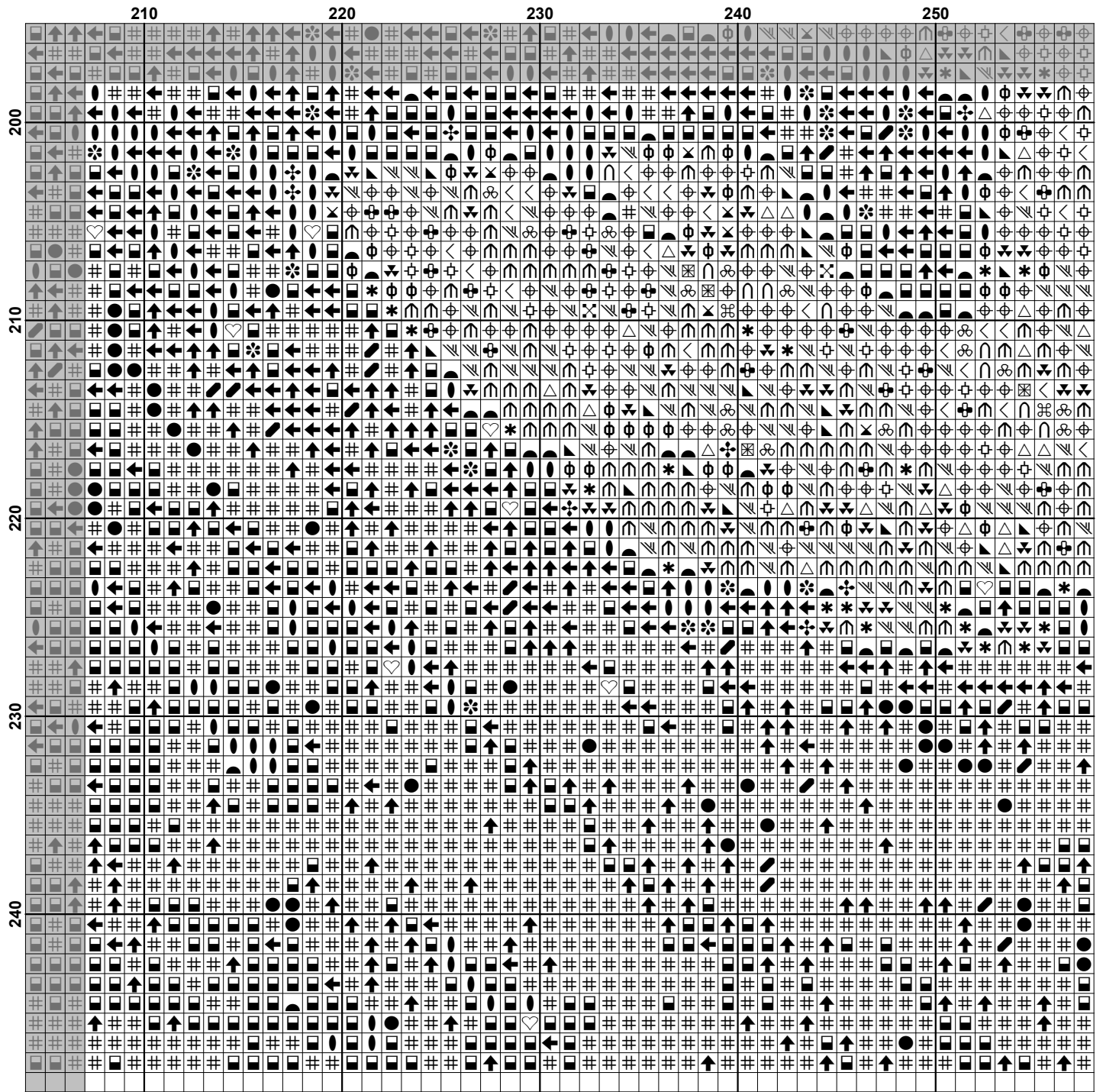

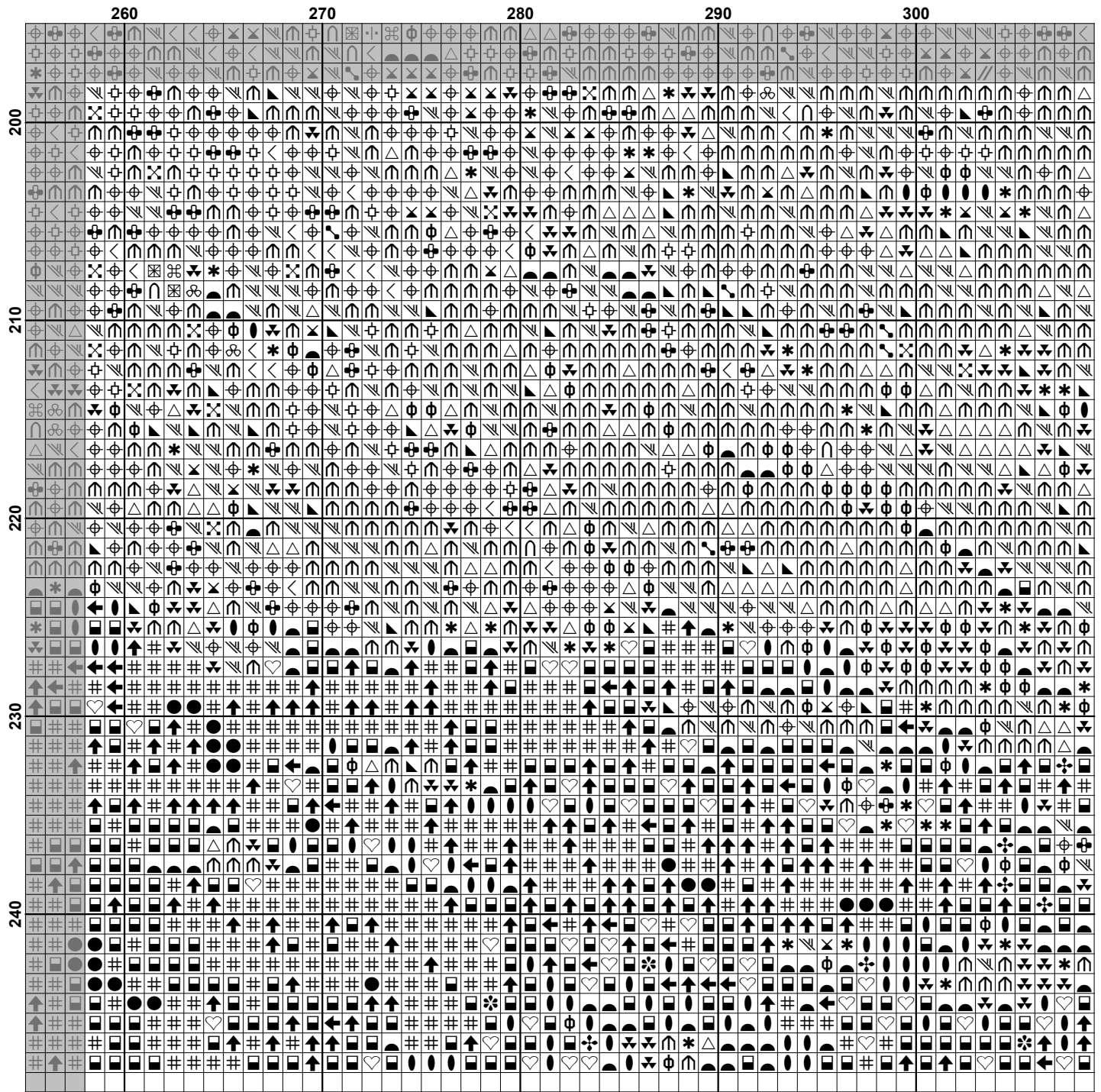

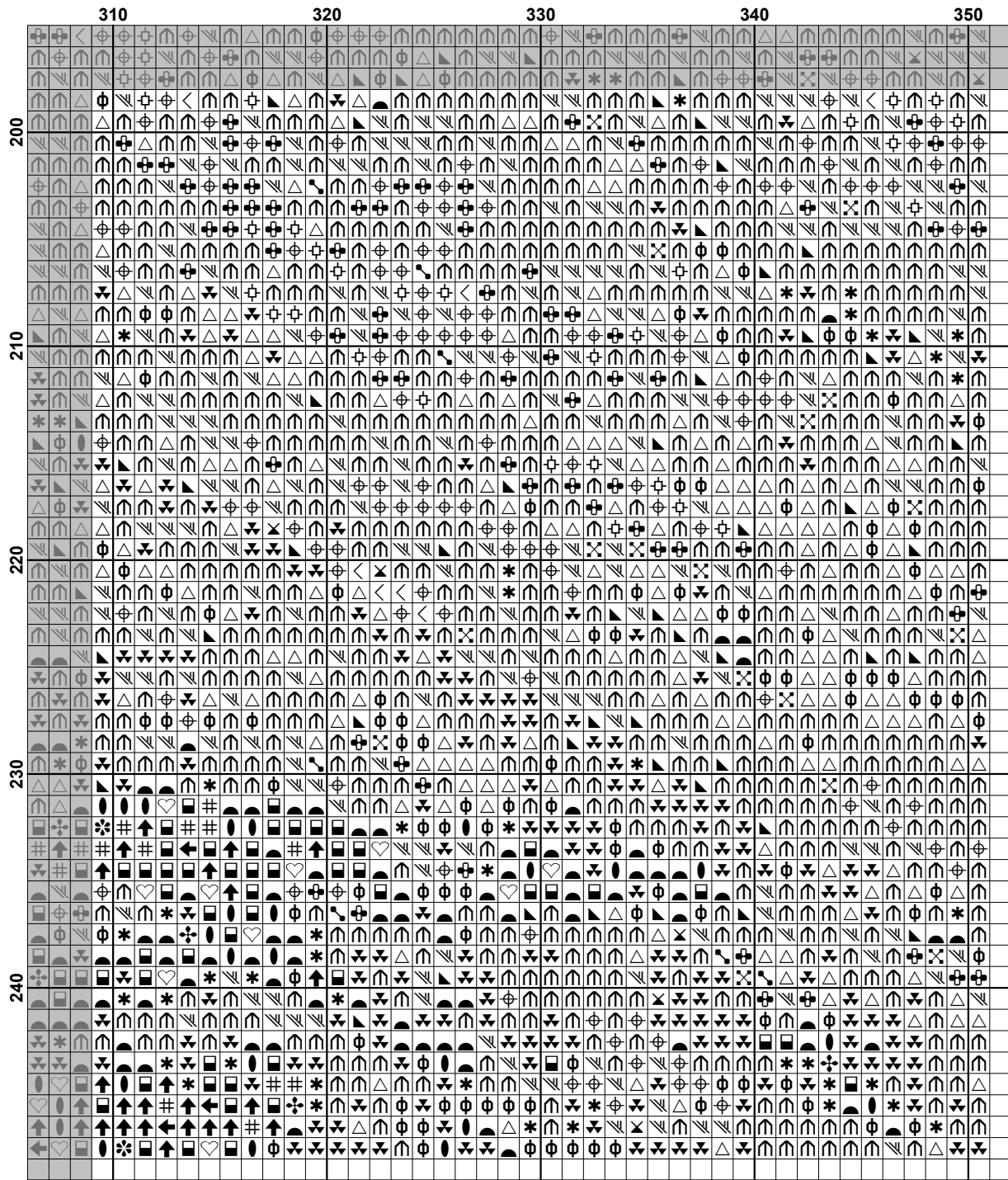















































































**Pattern Name:** One Sunday Afternoon  
**Designed By:** Artwork by Edward Lamson Henry  
**Company:** Artecy Cross Stitch  
**Copyright:** Copyright Artecy Cross Stitch. All rights Reserved.  
**Fabric:** Aida 14, White  
 350w X 247h Stitches  
**Size(s):** 14 Count, 25w X 17-5/8h in  
 16 Count, 21-7/8w X 15-3/8h in  
 18 Count, 19-3/8w X 13-5/8h in

**Floss Used for Full Stitches:**

Symbol	Strands	Type	Number	Color
	+	2	DMC 161	Gray Blue
	2	2	DMC 310	Black
	4	2	DMC 318	Steel Gray-LT
	.	2	DMC 355	Terra Cotta-DK
	▲	2	DMC 356	Terra Cotta-MD
	Z	2	DMC 372	Mustard-LT
	♣	2	DMC 413	Pewter Gray-DK
	3	2	DMC 414	Steel Gray-DK
	5	2	DMC 415	Pearl Gray
	✕	2	DMC 420	Hazelnut Brown-DK
	⊕	2	DMC 434	Brown-LT
	⌒	2	DMC 435	Brown-VY LT
	⊕	2	DMC 436	Tan
	=	2	DMC 451	Shell Gray-DK
	▲	2	DMC 471	Avocado Green-VY LT
	⊕	2	DMC 524	Fern Green-VY LT
	▼	2	DMC 535	Ash Gray-VY LT
	✱	2	DMC 610	Drab Brown-DK
	//	2	DMC 612	Drab Brown-LT
	⊕	2	DMC 613	Drab Brown-VY LT
	●	2	DMC 632	Desert Sand-UL VY DK
	⊙	2	DMC 640	Beige Gray-VY DK
	▣	2	DMC 645	Beaver Gray-VY DK
	L	2	DMC 647	Beaver Gray-MD
	6	2	DMC 648	Beaver Gray-LT
	∩	2	DMC 676	Old Gold-LT
	·	2	DMC 677	Old Gold-VY LT
	⊕	2	DMC 729	Old Gold-MD
	⌘	2	DMC 738	Tan-VY LT
	■	2	DMC 739	Tan-UL VY LT
	9	2	DMC 745	Yellow-LT Pale
	8	2	DMC 772	Yellow Green-VY LT
	←	2	DMC 779	Cocoa-DK
	○	2	DMC 814	Garnet-DK
	◆	2	DMC 815	Garnet-MD
	e	2	DMC 823	Navy Blue-DK
	♥	2	DMC 829	Golden Olive-VY DK
	↪	2	DMC 833	Golden Olive-LT
		2	DMC 842	Beige Brown-VY LT
	↪	2	DMC 844	Beaver Brown-UL DK
	↑	2	DMC 898	Coffee Brown-VY DK
	♥	2	DMC 902	Garnet-VY DK
	H	2	DMC 919	Red Copper
	=	2	DMC 921	Copper
	✕	2	DMC 922	Copper-LT
	m	2	DMC 930	Antique Blue-DK

Symbol	Strands	Type	Number	Color
	2	DMC	934	Black Avocado Green
	2	DMC	936	Avocado Green-VY DK
	2	DMC	938	Coffee Brown-UL DK
	2	DMC	975	Golden Brown-DK
	2	DMC	977	Golden Brown-LT
	2	DMC	3012	Khaki Green-MD
	2	DMC	3031	Mocha Brown-VY DK
	2	DMC	3064	Desert Sand
	2	DMC	3072	Beaver Gray-VY LT
	2	DMC	3078	Golden Yellow-VY LT
	2	DMC	3348	Yellow Green-LT
	2	DMC	3371	Black Brown
	2	DMC	3721	Shell Pink-DK
	2	DMC	3747	Blue Violet-VY LT
	2	DMC	3756	Baby Blue-UL VY LT
	2	DMC	3770	Tawny-VY LT
	2	DMC	3771	Terra Cotta-UL VY LT
	2	DMC	3772	Desert Sand-VY DK
	2	DMC	3778	Terra Cotta-LT
	2	DMC	3787	Brown Gray-DK
	2	DMC	3799	Pewter Gray-VY DK
	2	DMC	3826	Golden Brown
	2	DMC	3827	Golden Brown-Pale
	2	DMC	3828	Hazelnut Brown
	2	DMC	3856	Mahogany-UL VY LT
	2	DMC	3857	Rosewood-DK
	2	DMC	3860	Cocoa
	2	DMC	3861	Cocoa-LT
	2	DMC	3862	Mocha Beige-DK
	2	DMC	3864	Mocha Beige-LT
	2	DMC	3866	Mocha Brown-UL VY LT

**Notes:**

The middle of this pattern can be found on page 11 and is 176 stitches across and 125 stitches down.

Pattern layout using page numbers in top left.

```

1  2  3  4  5  6  7
8  9 10 11 12 13 14
15 16 17 18 19 20 21
22 23 24 25 26 27 28

```



**Usage Summary**

**Strands Per Skein:** 6

**Skein Length:** 313.0 in

Type	Number	Full	Half	Quarter	Petite	Back(in)	Str(in)	Spec(in)	French	Bead	Skein Est.
DMC	161	51	0	0	0	0.0	0.0	0.0	0	0	1.000
DMC	310	5315	0	0	0	0.0	0.0	0.0	0	0	3.000
DMC	318	177	0	0	0	0.0	0.0	0.0	0	0	1.000
DMC	355	164	0	0	0	0.0	0.0	0.0	0	0	1.000
DMC	356	426	0	0	0	0.0	0.0	0.0	0	0	1.000
DMC	372	817	0	0	0	0.0	0.0	0.0	0	0	1.000
DMC	413	167	0	0	0	0.0	0.0	0.0	0	0	1.000
DMC	414	403	0	0	0	0.0	0.0	0.0	0	0	1.000
DMC	415	244	0	0	0	0.0	0.0	0.0	0	0	1.000
DMC	420	1036	0	0	0	0.0	0.0	0.0	0	0	1.000
DMC	434	518	0	0	0	0.0	0.0	0.0	0	0	1.000
DMC	435	2250	0	0	0	0.0	0.0	0.0	0	0	1.000
DMC	436	2735	0	0	0	0.0	0.0	0.0	0	0	2.000
DMC	451	901	0	0	0	0.0	0.0	0.0	0	0	1.000
DMC	471	205	0	0	0	0.0	0.0	0.0	0	0	1.000
DMC	524	362	0	0	0	0.0	0.0	0.0	0	0	1.000
DMC	535	583	0	0	0	0.0	0.0	0.0	0	0	1.000
DMC	610	1278	0	0	0	0.0	0.0	0.0	0	0	1.000
DMC	612	1315	0	0	0	0.0	0.0	0.0	0	0	1.000
DMC	613	372	0	0	0	0.0	0.0	0.0	0	0	1.000
DMC	632	2890	0	0	0	0.0	0.0	0.0	0	0	2.000
DMC	640	1271	0	0	0	0.0	0.0	0.0	0	0	1.000
DMC	645	895	0	0	0	0.0	0.0	0.0	0	0	1.000
DMC	647	728	0	0	0	0.0	0.0	0.0	0	0	1.000
DMC	648	299	0	0	0	0.0	0.0	0.0	0	0	1.000
DMC	676	1290	0	0	0	0.0	0.0	0.0	0	0	1.000
DMC	677	527	0	0	0	0.0	0.0	0.0	0	0	1.000
DMC	729	910	0	0	0	0.0	0.0	0.0	0	0	1.000
DMC	738	901	0	0	0	0.0	0.0	0.0	0	0	1.000
DMC	739	945	0	0	0	0.0	0.0	0.0	0	0	1.000
DMC	745	429	0	0	0	0.0	0.0	0.0	0	0	1.000
DMC	772	105	0	0	0	0.0	0.0	0.0	0	0	1.000
DMC	779	3826	0	0	0	0.0	0.0	0.0	0	0	2.000
DMC	814	326	0	0	0	0.0	0.0	0.0	0	0	1.000
DMC	815	271	0	0	0	0.0	0.0	0.0	0	0	1.000
DMC	823	46	0	0	0	0.0	0.0	0.0	0	0	1.000
DMC	829	499	0	0	0	0.0	0.0	0.0	0	0	1.000
DMC	833	397	0	0	0	0.0	0.0	0.0	0	0	1.000
DMC	842	803	0	0	0	0.0	0.0	0.0	0	0	1.000
DMC	844	638	0	0	0	0.0	0.0	0.0	0	0	1.000
DMC	898	1969	0	0	0	0.0	0.0	0.0	0	0	1.000
DMC	902	566	0	0	0	0.0	0.0	0.0	0	0	1.000
DMC	919	51	0	0	0	0.0	0.0	0.0	0	0	1.000
DMC	921	66	0	0	0	0.0	0.0	0.0	0	0	1.000
DMC	922	76	0	0	0	0.0	0.0	0.0	0	0	1.000
DMC	930	24	0	0	0	0.0	0.0	0.0	0	0	1.000
DMC	934	510	0	0	0	0.0	0.0	0.0	0	0	1.000
DMC	936	203	0	0	0	0.0	0.0	0.0	0	0	1.000
DMC	938	5337	0	0	0	0.0	0.0	0.0	0	0	3.000
DMC	975	549	0	0	0	0.0	0.0	0.0	0	0	1.000
DMC	977	290	0	0	0	0.0	0.0	0.0	0	0	1.000
DMC	3012	747	0	0	0	0.0	0.0	0.0	0	0	1.000

Type	Number	Full	Half	Quarter	Petite	Back(in)	Str(in)	Spec(in)	French	Bead	Skein Est.
DMC	3031	1434	0	0	0	0.0	0.0	0.0	0	0	1.000
DMC	3064	700	0	0	0	0.0	0.0	0.0	0	0	1.000
DMC	3072	373	0	0	0	0.0	0.0	0.0	0	0	1.000
DMC	3078	436	0	0	0	0.0	0.0	0.0	0	0	1.000
DMC	3348	358	0	0	0	0.0	0.0	0.0	0	0	1.000
DMC	3371	5463	0	0	0	0.0	0.0	0.0	0	0	3.000
DMC	3721	277	0	0	0	0.0	0.0	0.0	0	0	1.000
DMC	3747	180	0	0	0	0.0	0.0	0.0	0	0	1.000
DMC	3756	10639	0	0	0	0.0	0.0	0.0	0	0	5.000
DMC	3770	980	0	0	0	0.0	0.0	0.0	0	0	1.000
DMC	3771	279	0	0	0	0.0	0.0	0.0	0	0	1.000
DMC	3772	1751	0	0	0	0.0	0.0	0.0	0	0	1.000
DMC	3778	121	0	0	0	0.0	0.0	0.0	0	0	1.000
DMC	3787	1360	0	0	0	0.0	0.0	0.0	0	0	1.000
DMC	3799	1006	0	0	0	0.0	0.0	0.0	0	0	1.000
DMC	3826	425	0	0	0	0.0	0.0	0.0	0	0	1.000
DMC	3827	963	0	0	0	0.0	0.0	0.0	0	0	1.000
DMC	3828	1754	0	0	0	0.0	0.0	0.0	0	0	1.000
DMC	3856	588	0	0	0	0.0	0.0	0.0	0	0	1.000
DMC	3857	4115	0	0	0	0.0	0.0	0.0	0	0	2.000
DMC	3860	1833	0	0	0	0.0	0.0	0.0	0	0	1.000
DMC	3861	898	0	0	0	0.0	0.0	0.0	0	0	1.000
DMC	3862	1766	0	0	0	0.0	0.0	0.0	0	0	1.000
DMC	3864	859	0	0	0	0.0	0.0	0.0	0	0	1.000
DMC	3866	189	0	0	0	0.0	0.0	0.0	0	0	1.000