

Artecy

CROSS STITCH

Lady Playing Sitar

Adapted from Artwork by Raja Ravi Varma



Cross Stitch Design by Tereena Clarke.

Completed Size = 238w x 298h Stitches

14 Count, 17w x 21.5h inches (43cm x 55cm)

16 Count, 15w x 19h inches (38cm x 48cm)

18 Count, 13.5w x 17h inches (34cm x 43cm)

Uses 78 DMC cotton colours. Only full cross stitches are used in this pattern.

Pattern Instructions

* This pattern can be worked on any fabric type, colour or count you prefer. To work out the size of the finished article, take the number of stitches wide and high and divide it by the count of your fabric (e.g. 14,16,18 count aida etc) to get the size in inches. Times it by 2.54 to get centimetres. We have the sizes in inches shown on the previous page. Also leave at least a few inches of fabric around each side of the design to assist in framing. The higher the fabric count the smaller the completed project will be.

* To put the pattern together look in the top and bottom corners. The page numbers in brackets show which page number it joins up to. Page 1 always starts at the top left hand side of the pattern. Our pages also have a shaded grey section. This indicates a 3 row overlap from adjoining pages to assist with reading the pattern. PLEASE DO NOT RESTITCH THIS AREA.

* You should begin at the centre of the pattern. To find the centre of the pattern it is just a matter of laying the pattern out and locating the arrows at the top and left hand side of the patterns, they are determined by dividing the stitch numbers wide and high in half. Where the two points meet in the middle, that is the centre.

* If you need more assistance to find the middle of your pattern or the page layout, please see the notes section on the colour symbol chart. The easiest way to stitch this pattern, as it has multiple pages, is to stitch one page at a time.

* We suggest using two strands of floss for each stitch and one strand for backstitching if the pattern calls for it.

We hope you enjoy stitching our pattern.

Thanks and Best Wishes
Tereena Clarke

Artecy Cross Stitch
Po Box 3474
Tuggerah, NSW 2259
Australia

Websites: www.artecy.com and www.artecyshop.com
Email: artecy@artecy.com or stitch@artecyshop.com

*Patterns are strictly for personal use only. It is against our copyright to make kits for sale from our designs or to sell, copy or redistribute this pattern in any form. You may not upload our patterns to any internet forums or groups or any other website. You may make 1 copy of this pattern for a working copy for your own personal use if needed.

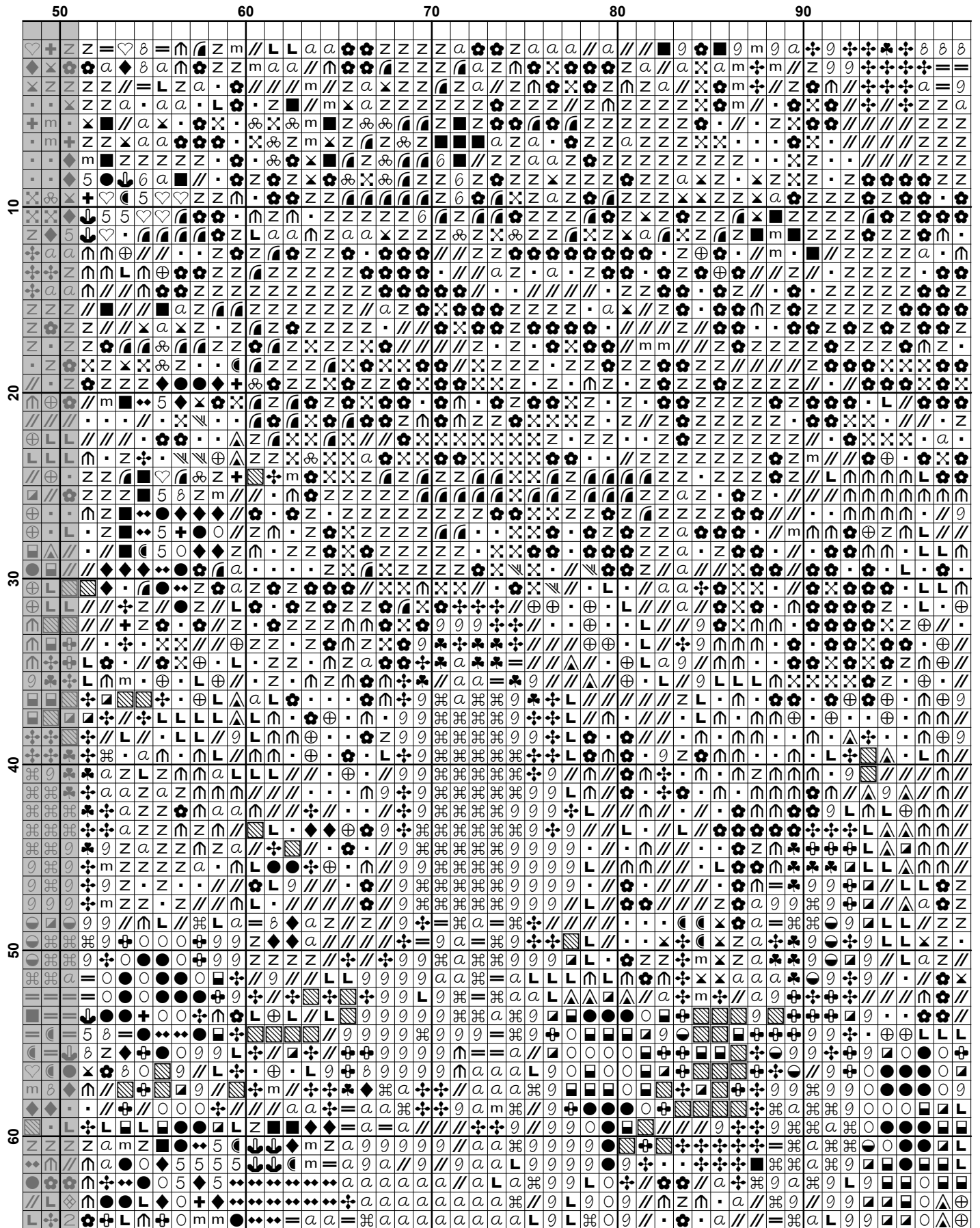

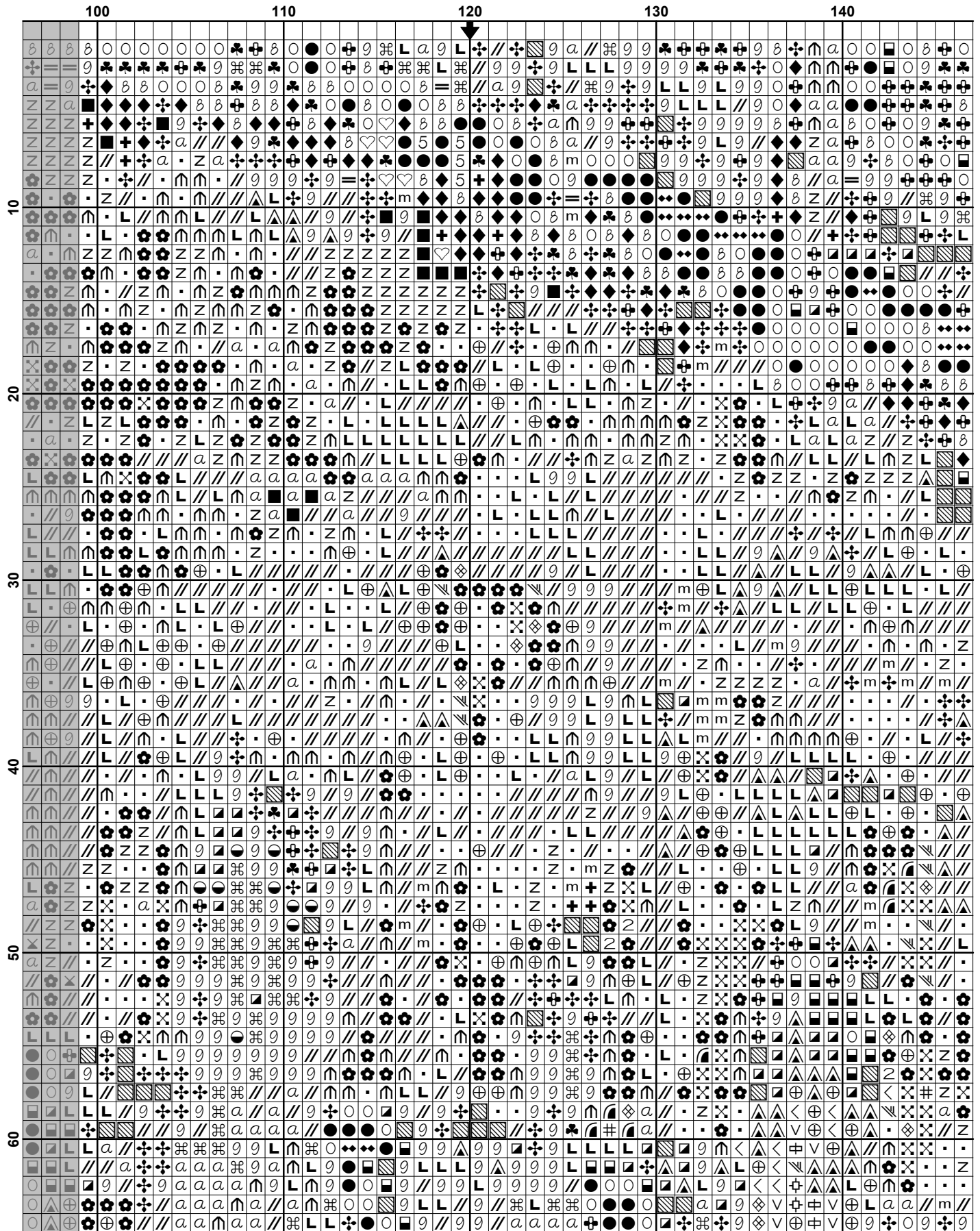

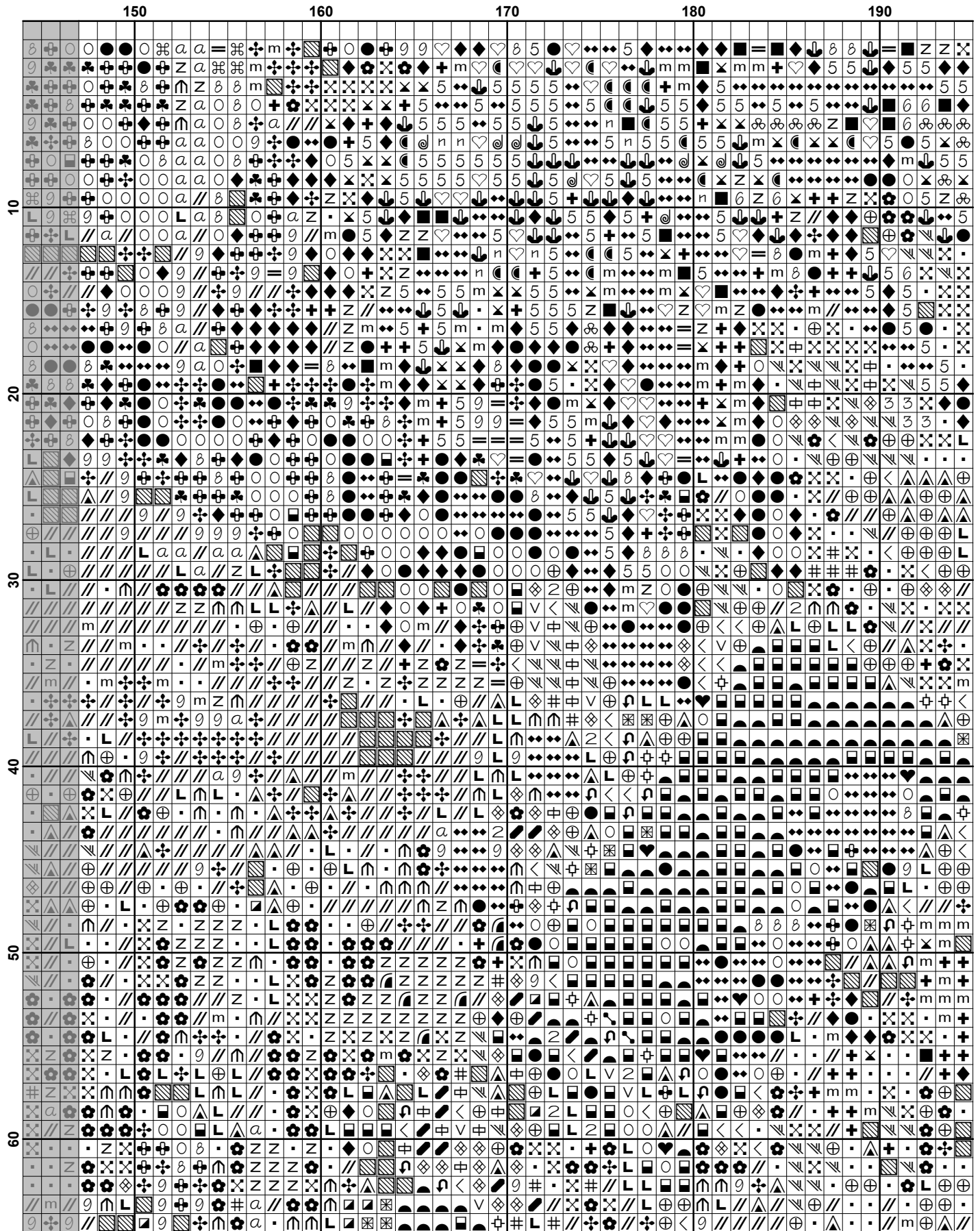

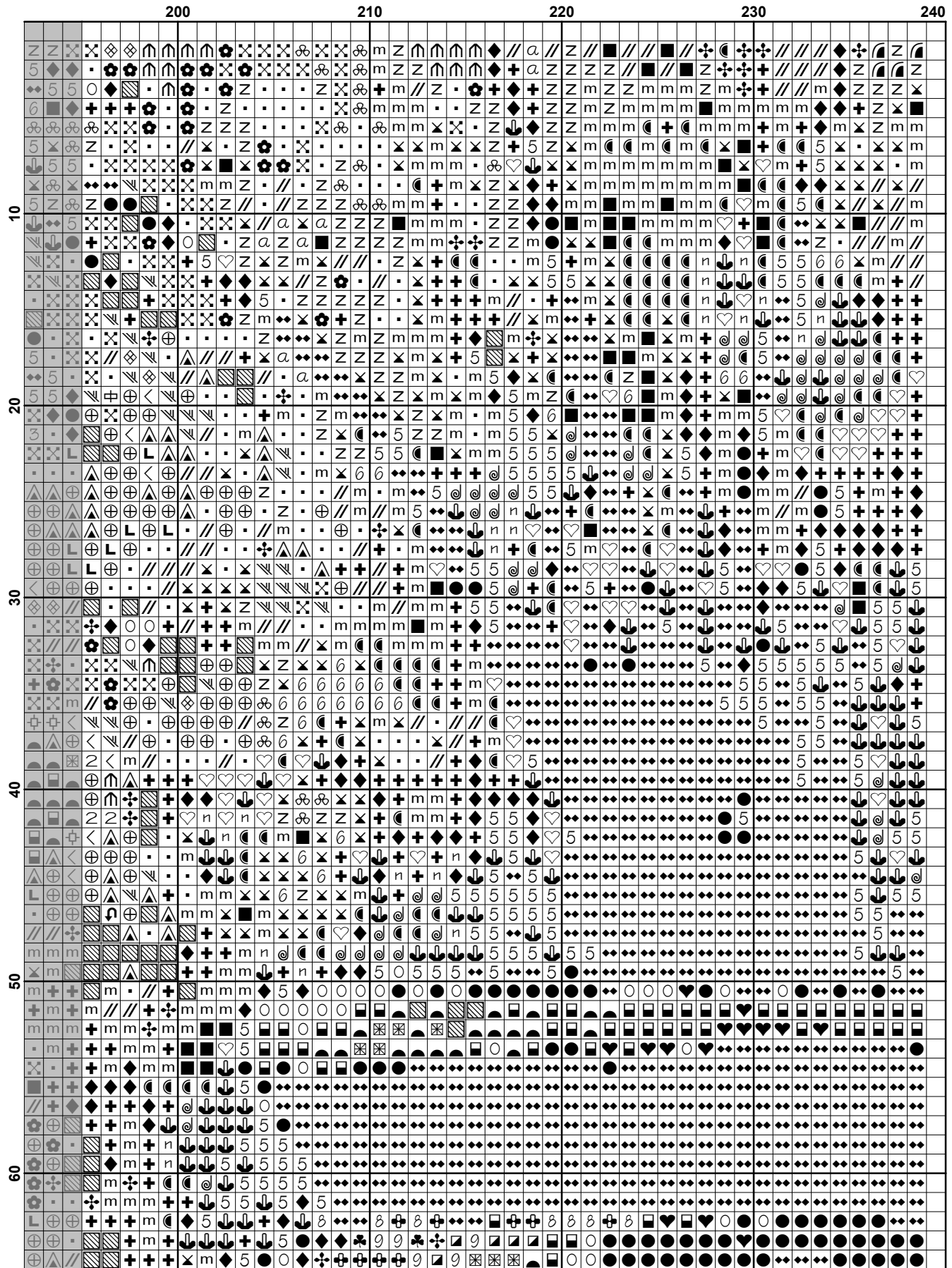

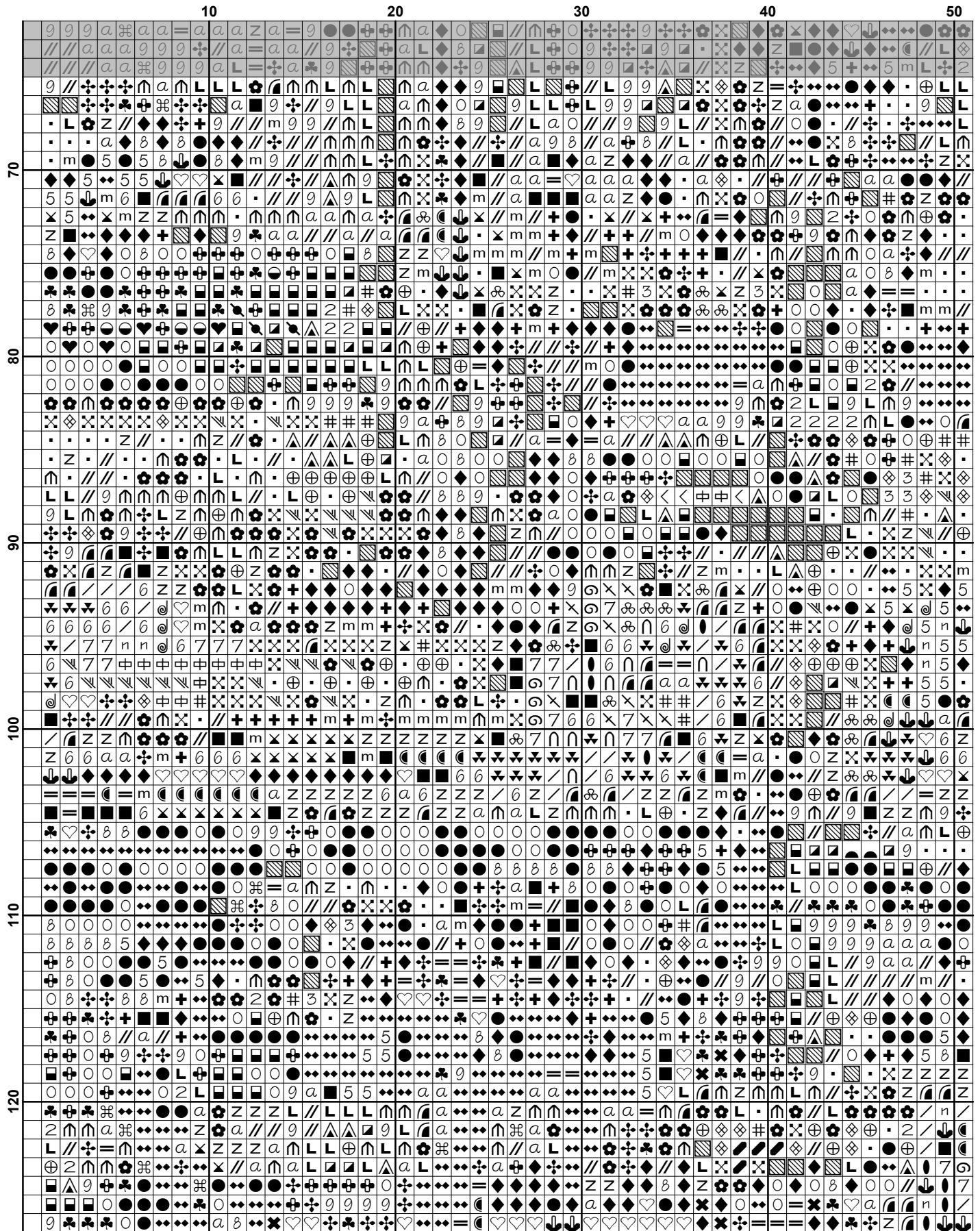

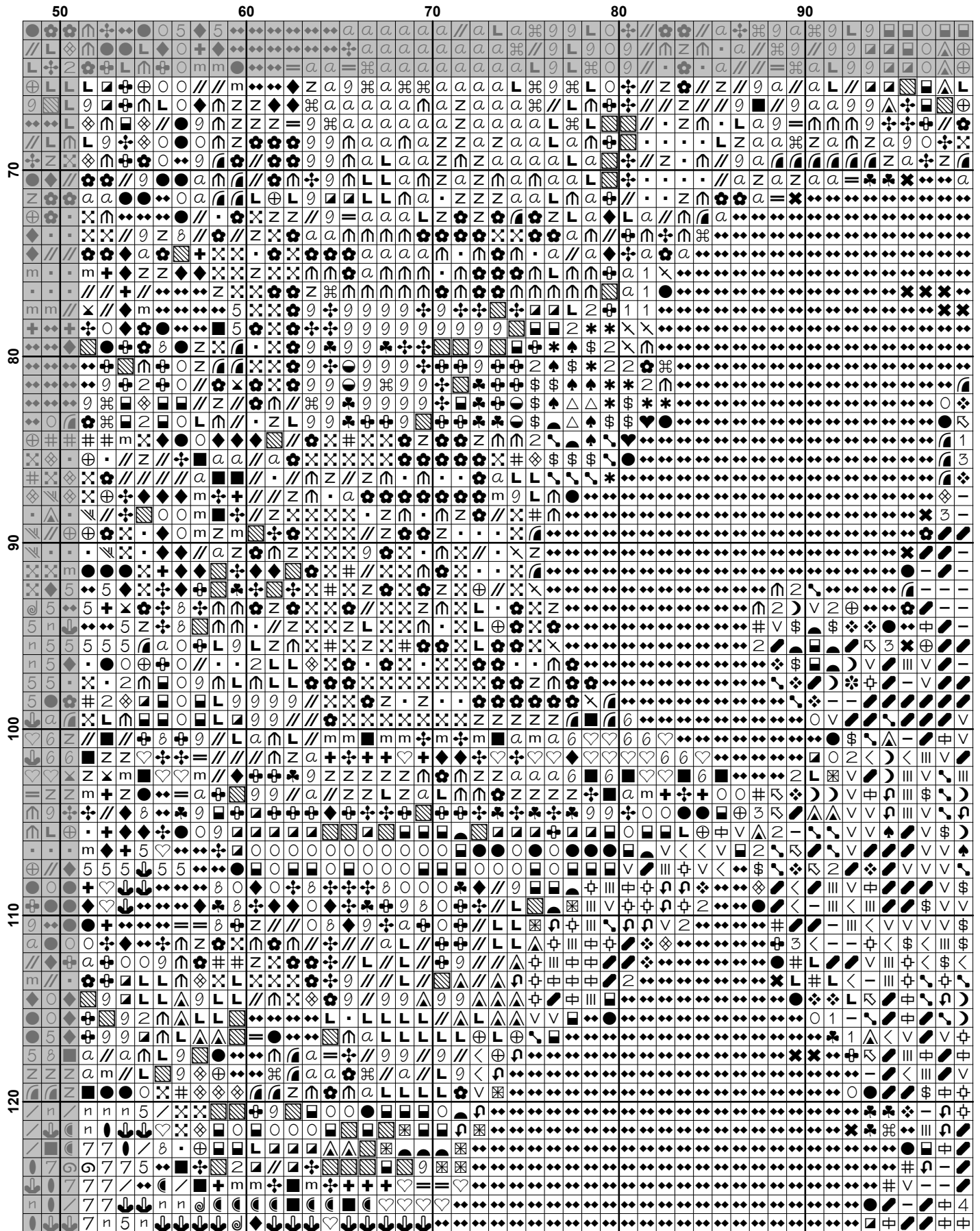

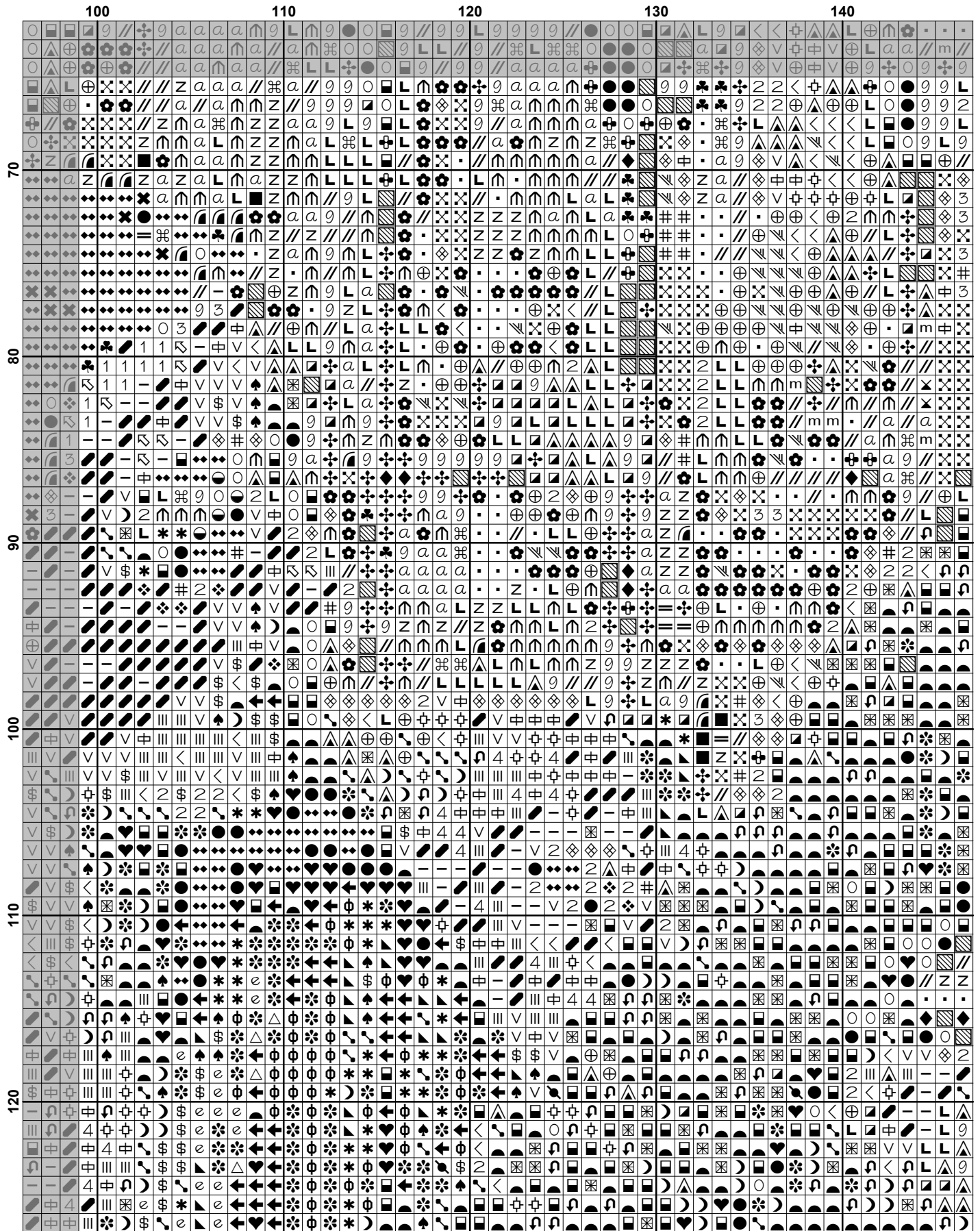

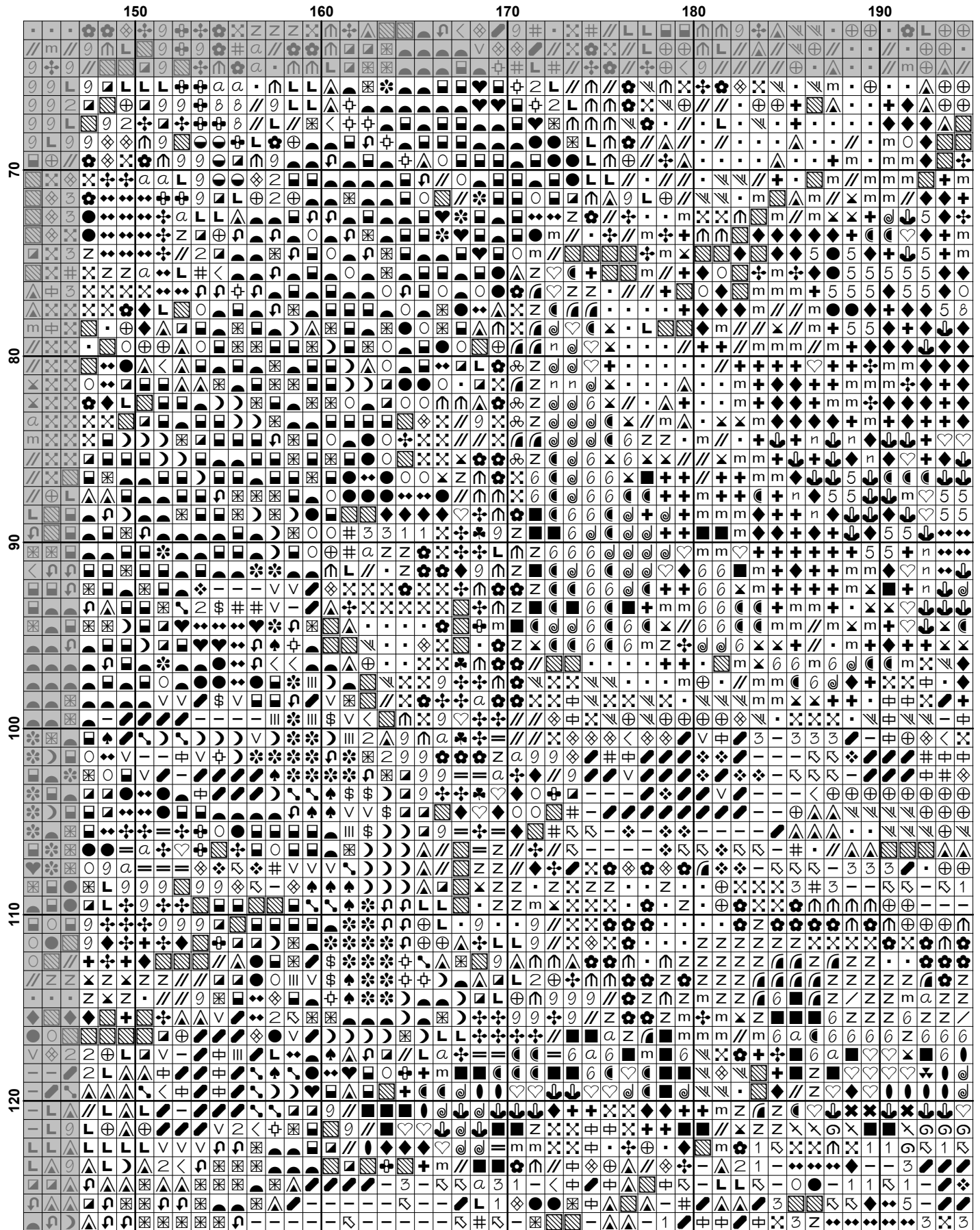

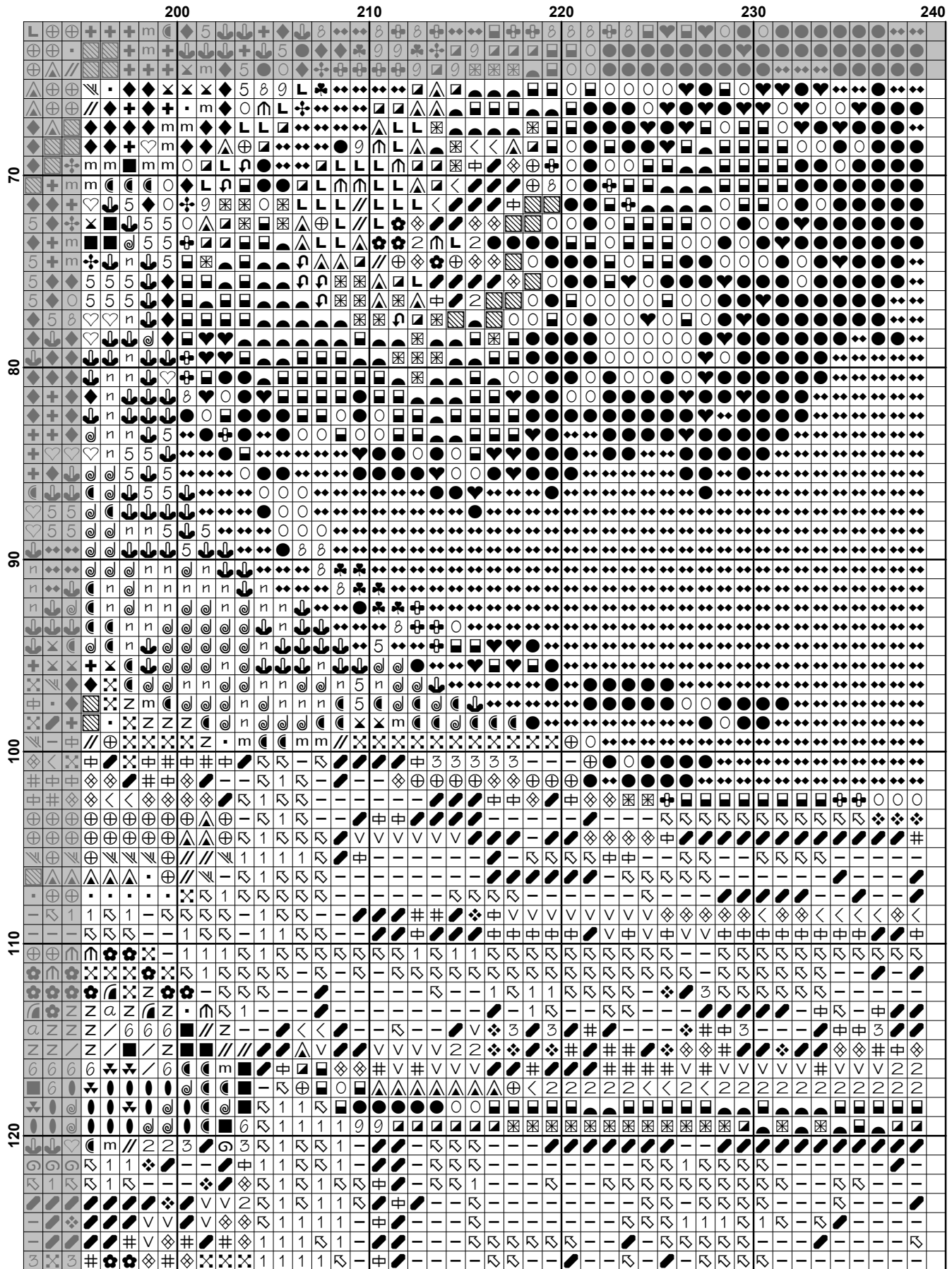



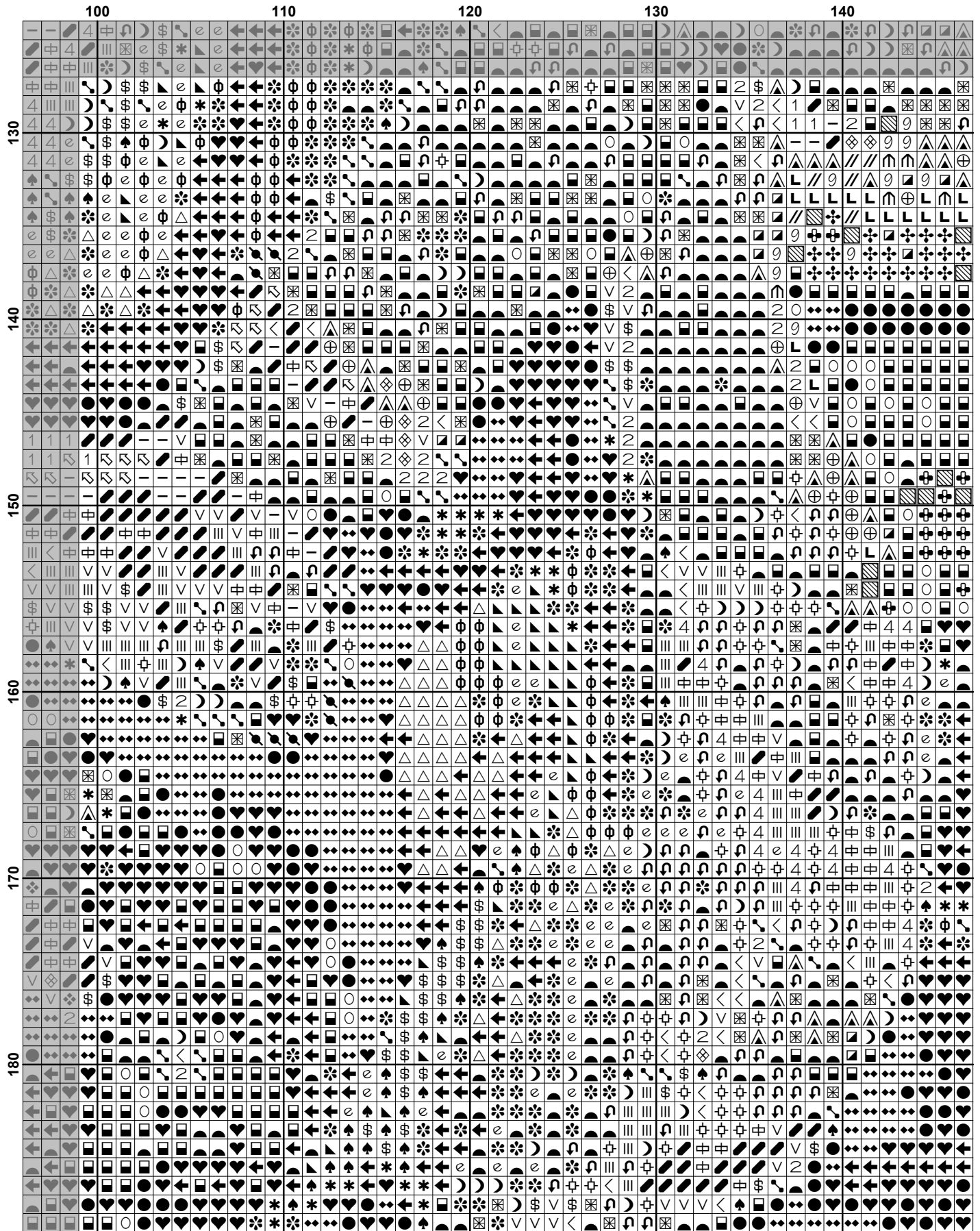

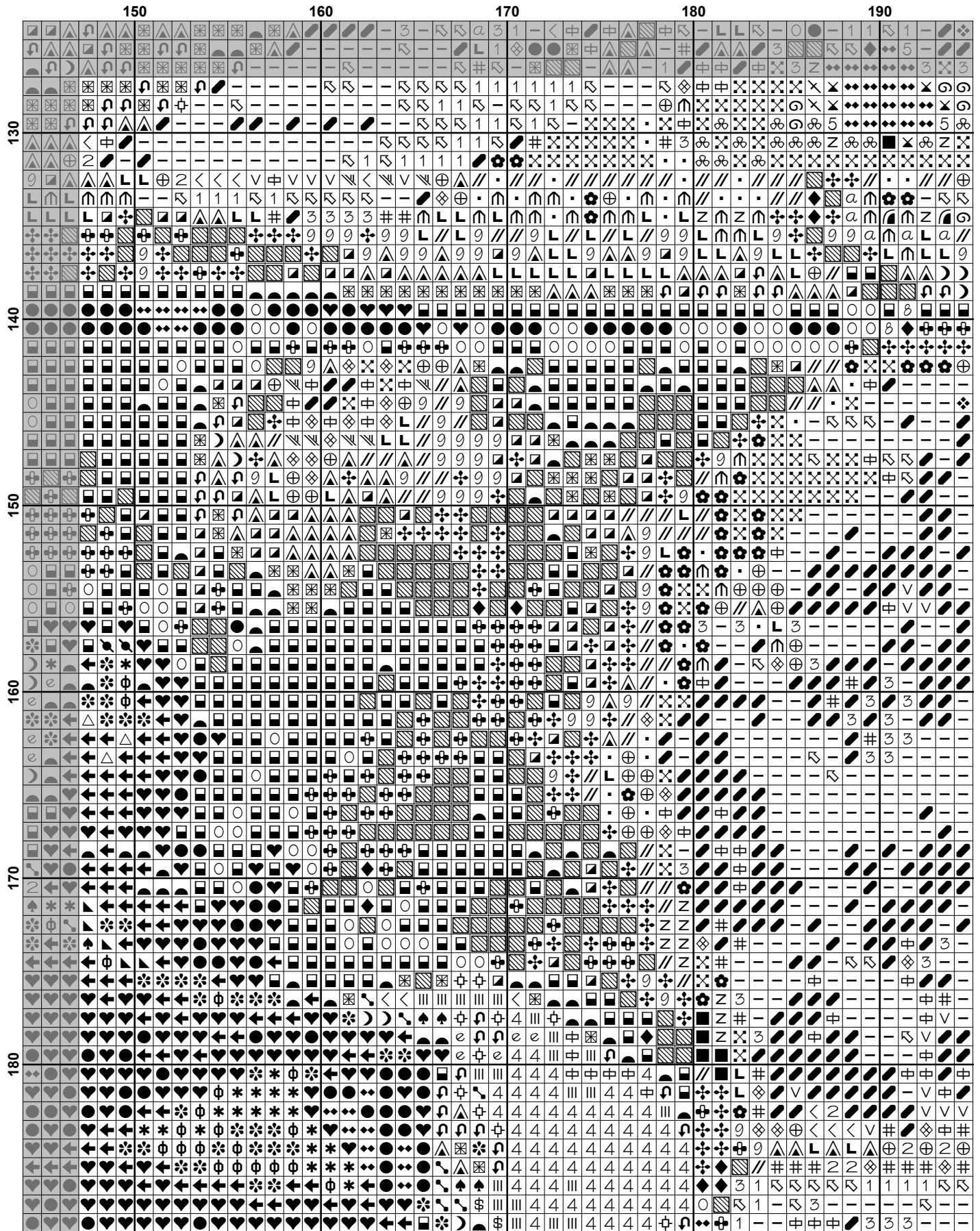

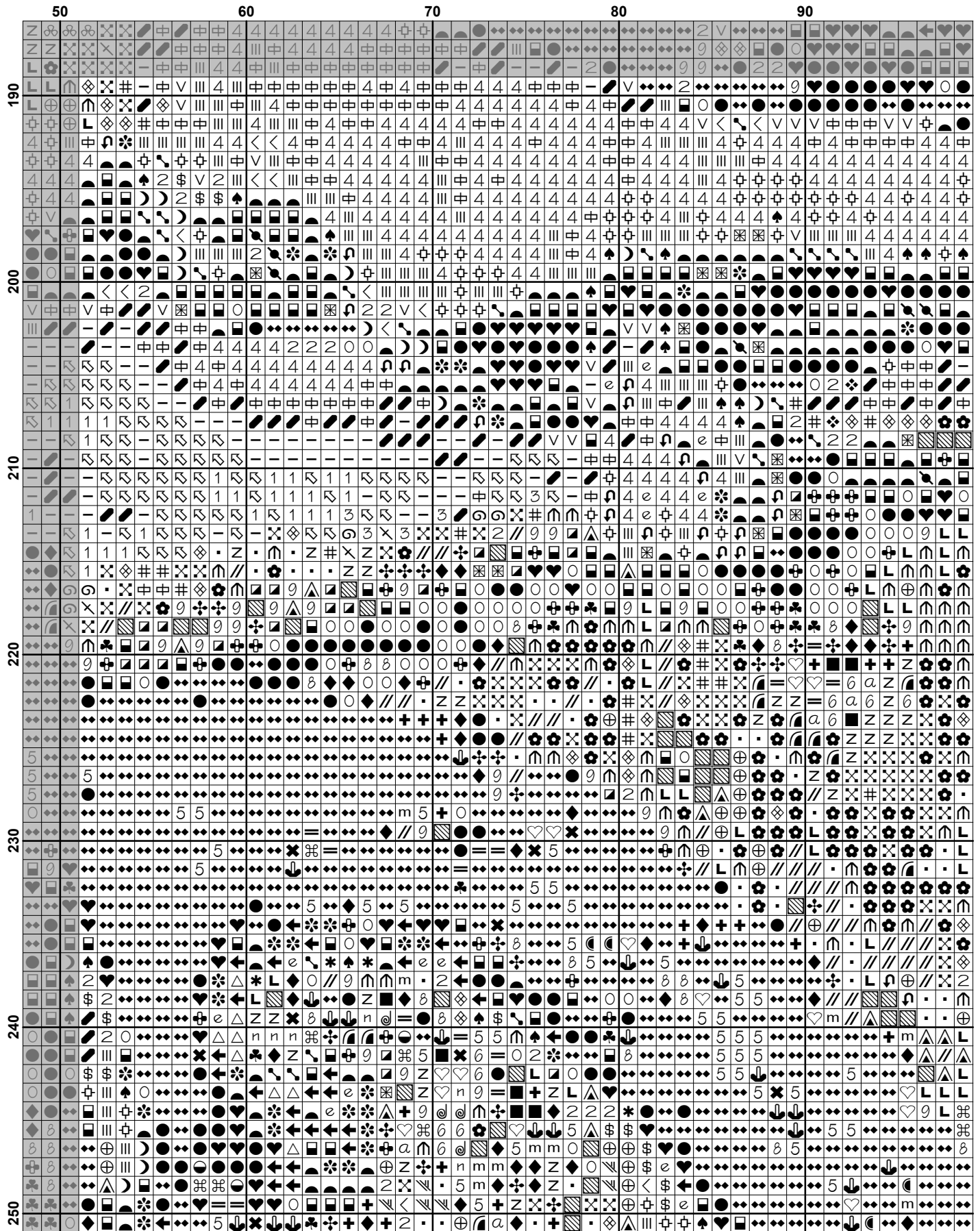

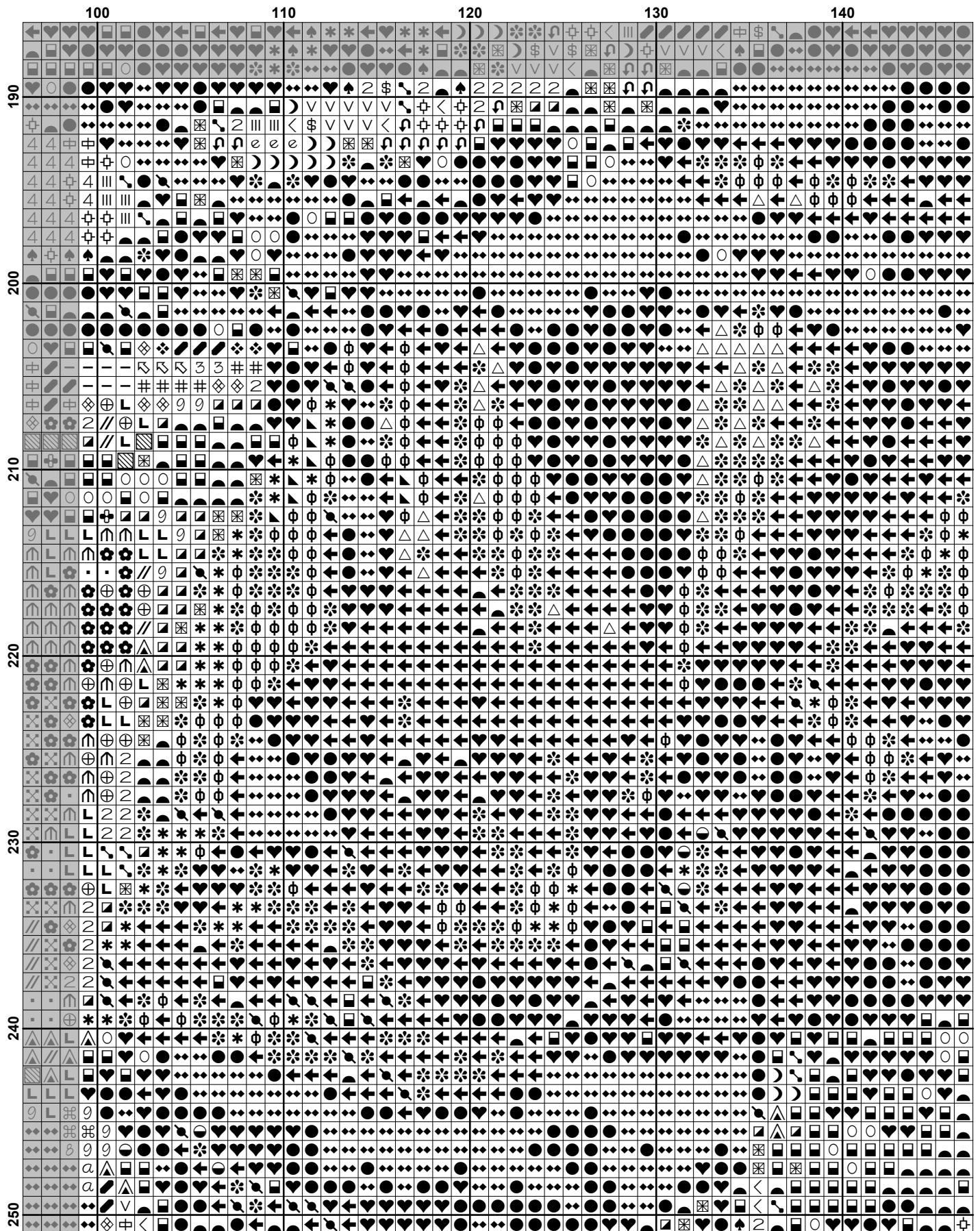

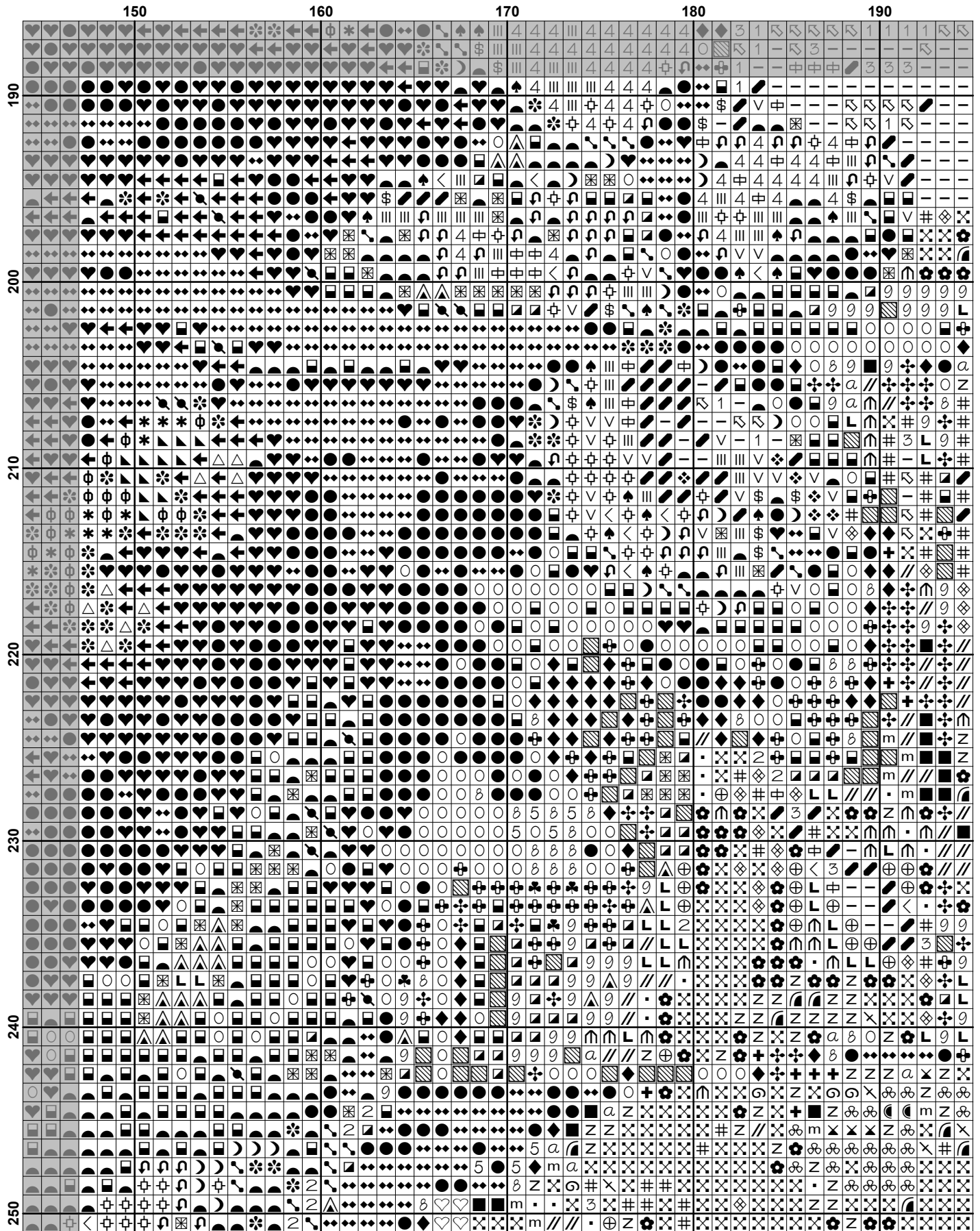

	200										210										220										230										240																																																											
190	1	2	3	4	5	6	7	8	9	10	11	12	13	14	15	16	17	18	19	20	21	22	23	24	25	26	27	28	29	30	31	32	33	34	35	36	37	38	39	40	41	42	43	44	45	46	47	48	49	50	51	52	53	54	55	56	57	58	59	60	61	62	63	64	65	66	67	68	69	70	71	72	73	74	75	76	77	78	79	80	81	82	83	84	85	86	87	88	89	90	91	92	93	94	95	96	97	98	99	100
	1	2	3	4	5	6	7	8	9	10	11	12	13	14	15	16	17	18	19	20	21	22	23	24	25	26	27	28	29	30	31	32	33	34	35	36	37	38	39	40	41	42	43	44	45	46	47	48	49	50	51	52	53	54	55	56	57	58	59	60	61	62	63	64	65	66	67	68	69	70	71	72	73	74	75	76	77	78	79	80	81	82	83	84	85	86	87	88	89	90	91	92	93	94	95	96	97	98	99	100
	1	2	3	4	5	6	7	8	9	10	11	12	13	14	15	16	17	18	19	20	21	22	23	24	25	26	27	28	29	30	31	32	33	34	35	36	37	38	39	40	41	42	43	44	45	46	47	48	49	50	51	52	53	54	55	56	57	58	59	60	61	62	63	64	65	66	67	68	69	70	71	72	73	74	75	76	77	78	79	80	81	82	83	84	85	86	87	88	89	90	91	92	93	94	95	96	97	98	99	100
	1	2	3	4	5	6	7	8	9	10	11	12	13	14	15	16	17	18	19	20	21	22	23	24	25	26	27	28	29	30	31	32	33	34	35	36	37	38	39	40	41	42	43	44	45	46	47	48	49	50	51	52	53	54	55	56	57	58	59	60	61	62	63	64	65	66	67	68	69	70	71	72	73	74	75	76	77	78	79	80	81	82	83	84	85	86	87	88	89	90	91	92	93	94	95	96	97	98	99	100
	1	2	3	4	5	6	7	8	9	10	11	12	13	14	15	16	17	18	19	20	21	22	23	24	25	26	27	28	29	30	31	32	33	34	35	36	37	38	39	40	41	42	43	44	45	46	47	48	49	50	51	52	53	54	55	56	57	58	59	60	61	62	63	64	65	66	67	68	69	70	71	72	73	74	75	76	77	78	79	80	81	82	83	84	85	86	87	88	89	90	91	92	93	94	95	96	97	98	99	100
	1	2	3	4	5	6	7	8	9	10	11	12	13	14	15	16	17	18	19	20	21	22	23	24	25	26	27	28	29	30	31	32	33	34	35	36	37	38	39	40	41	42	43	44	45	46	47	48	49	50	51	52	53	54	55	56	57	58	59	60	61	62	63	64	65	66	67	68	69	70	71	72	73	74	75	76	77	78	79	80	81	82	83	84	85	86	87	88	89	90	91	92	93	94	95	96	97	98	99	100
	1	2	3	4	5	6	7	8	9	10	11	12	13	14	15	16	17	18	19	20	21	22	23	24	25	26	27	28	29	30	31	32	33	34	35	36	37	38	39	40	41	42	43	44	45	46	47	48	49	50	51	52	53	54	55	56	57	58	59	60	61	62	63	64	65	66	67	68	69	70	71	72	73	74	75	76	77	78	79	80	81	82	83	84	85	86	87	88	89	90	91	92	93	94	95	96	97	98	99	100
	1	2	3	4	5	6	7	8	9	10	11	12	13	14	15	16	17	18	19	20	21	22	23	24	25	26	27	28	29	30	31	32	33	34	35	36	37	38	39	40	41	42	43	44	45	46	47	48	49	50	51	52	53	54	55	56	57	58	59	60	61	62	63	64	65	66	67	68	69	70	71	72	73	74	75	76	77	78	79	80	81	82	83	84	85	86	87	88	89	90	91	92	93	94	95	96	97	98	99	100
	1	2	3	4	5	6	7	8	9	10	11	12	13	14	15	16	17	18	19	20	21	22	23	24	25	26	27	28	29	30	31	32	33	34	35	36	37	38	39	40	41	42	43	44	45	46	47	48	49	50	51	52	53	54	55	56	57	58	59	60	61	62	63	64	65	66	67	68	69	70	71	72	73	74	75	76	77	78	79	80	81	82	83	84	85	86	87	88	89	90	91	92	93	94	95	96	97	98	99	100
	1	2	3	4	5	6	7	8	9	10	11	12	13	14	15	16	17	18	19	20	21	22	23	24	25	26	27	28	29	30	31	32	33	34	35	36	37	38	39	40	41	42	43	44	45	46	47	48	49	50	51	52	53	54	55	56	57	58	59	60	61	62	63	64	65	66	67	68	69	70	71	72	73	74	75	76	77	78	79	80	81	82	83	84	85	86	87	88	89	90	91	92	93	94	95	96	97	98	99	100

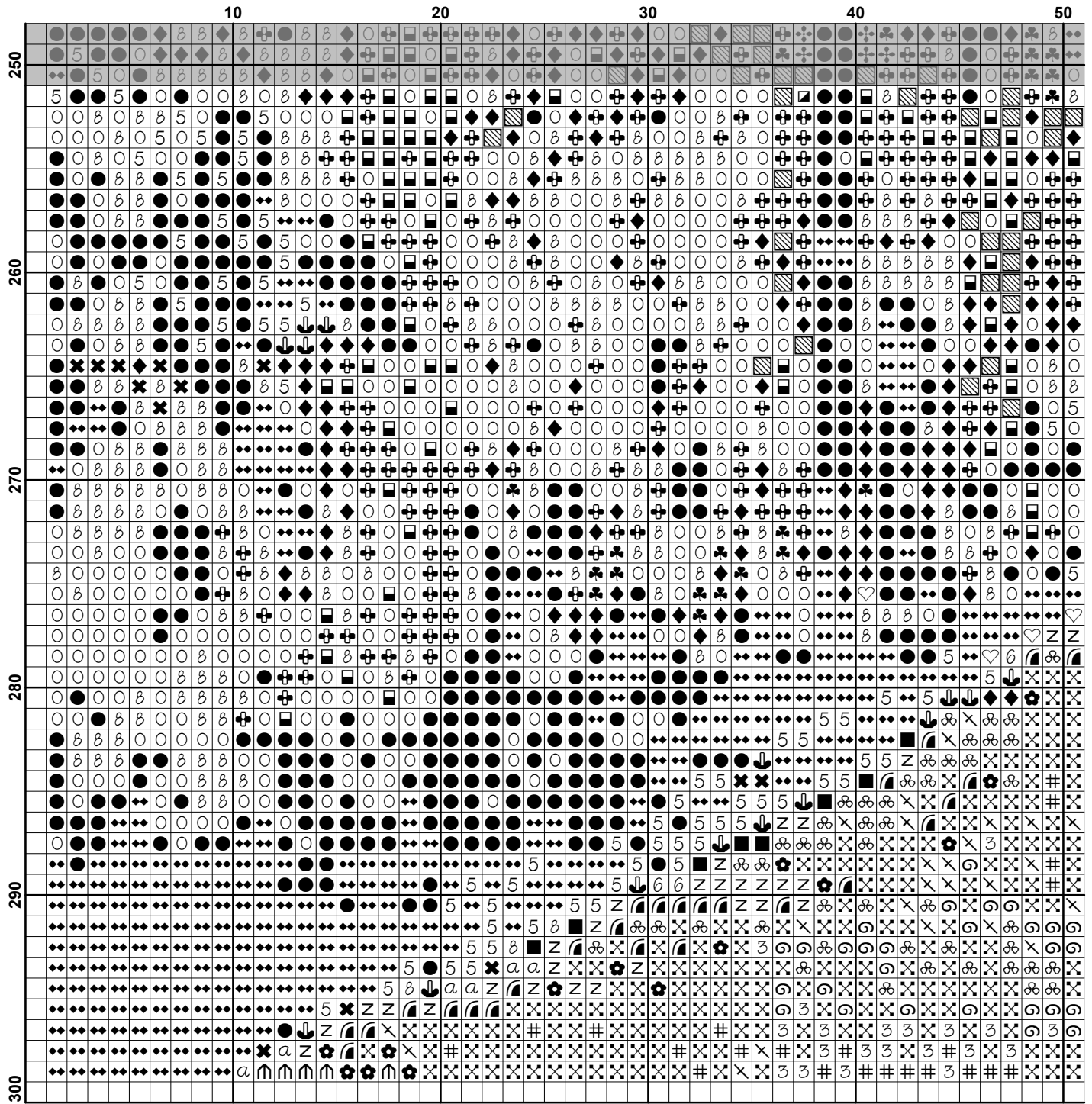

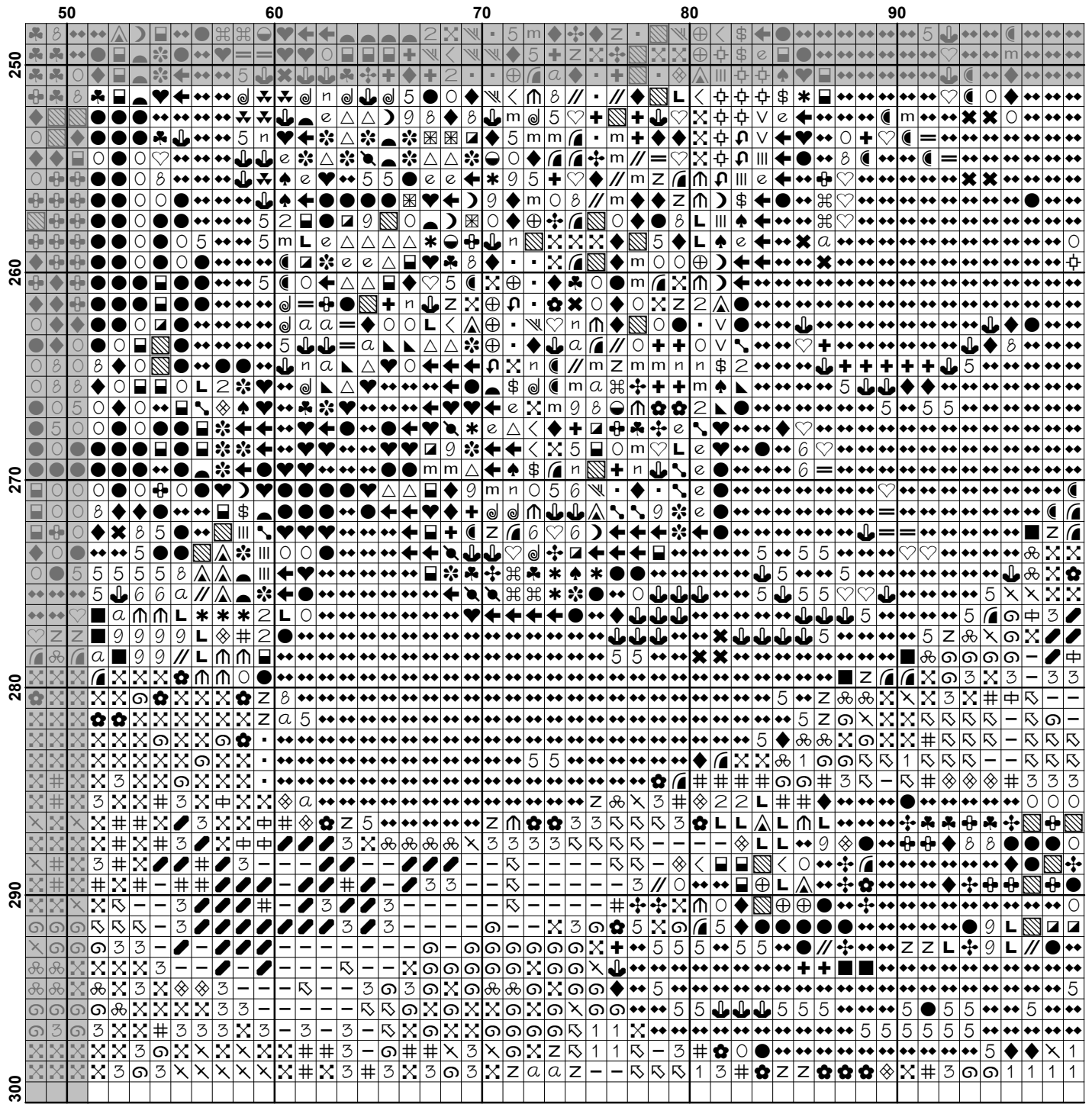

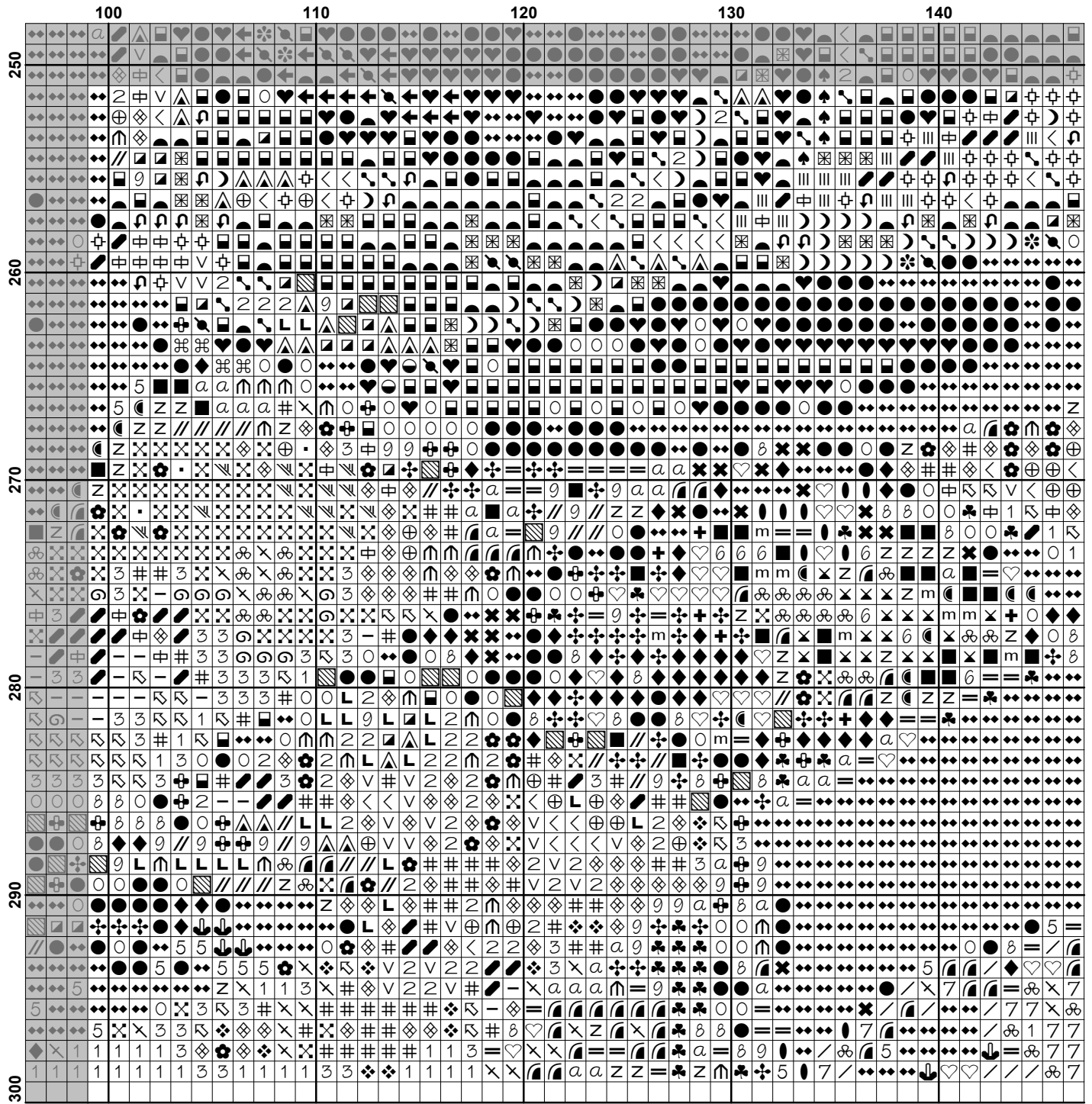

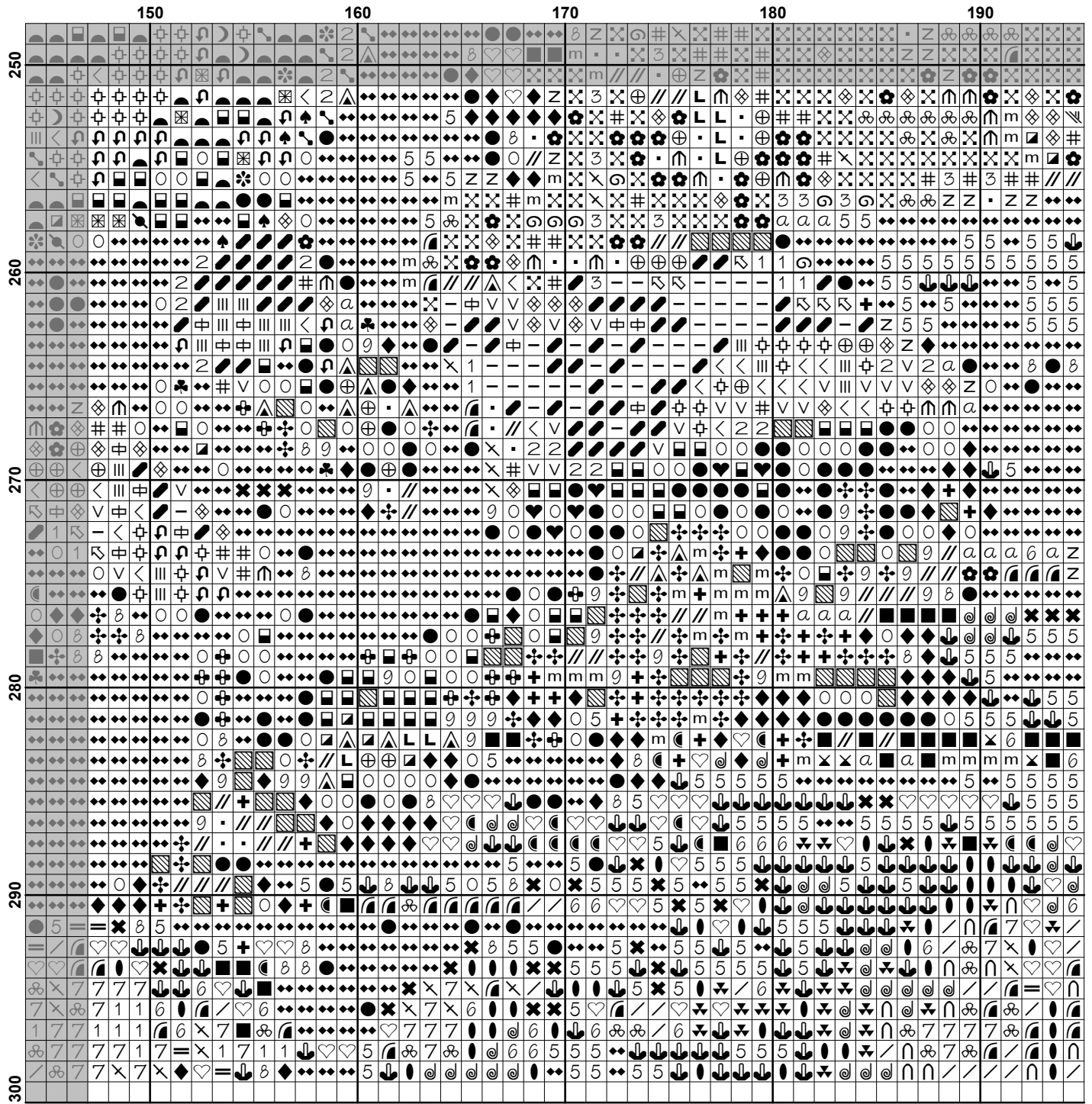

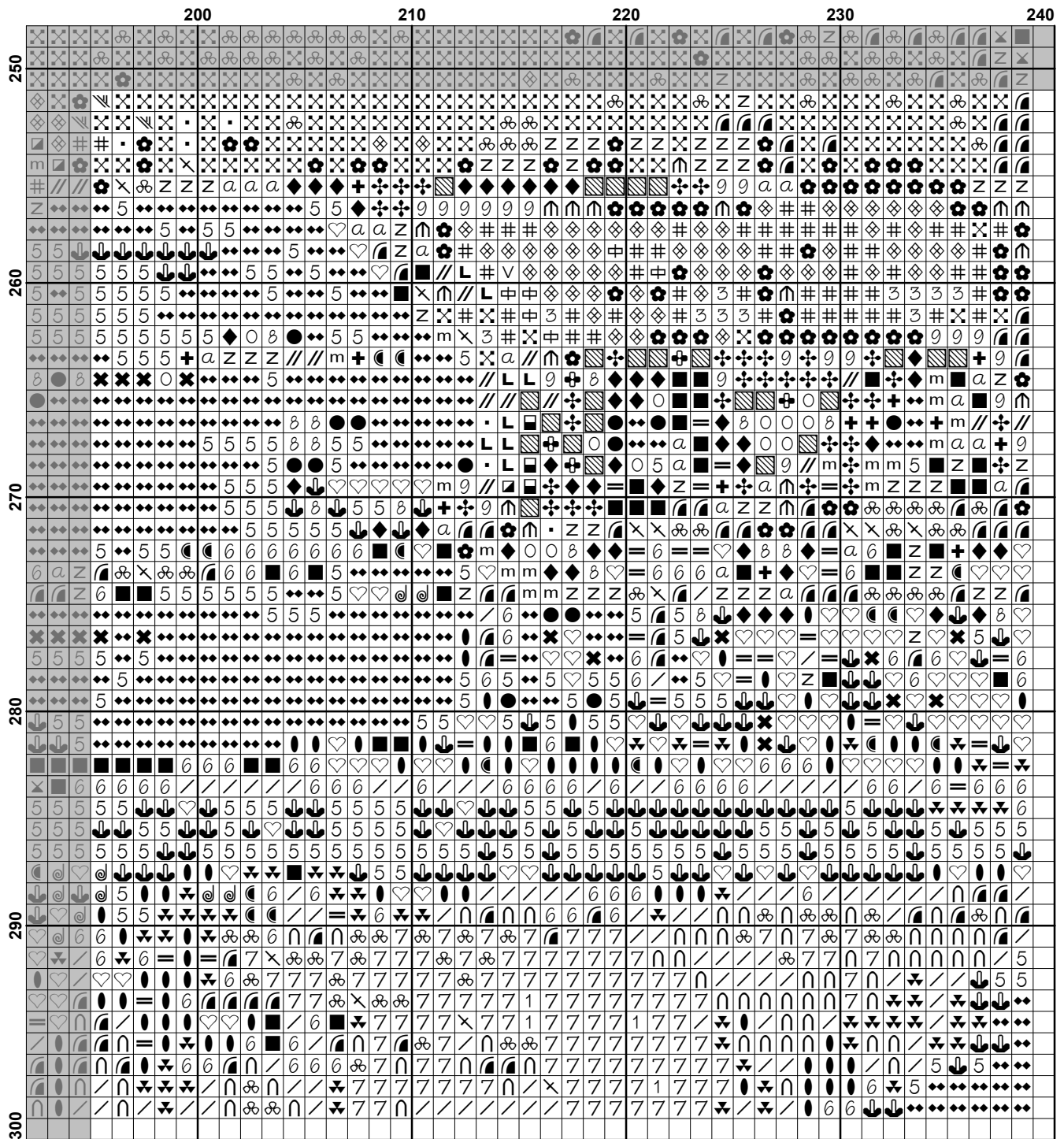

































Pattern Name: Lady Playing Sitar
Designed By: Artwork by Raja Ravi Varma
Company: Artecy Cross Stitch
Copyright: Copyright Artecy Cross Stitch. All rights Reserved.
Fabric: Aida 14, White
 238w X 298h Stitches
Size(s): 14 Count, 17w X 21-1/4h in
 16 Count, 14-7/8w X 18-5/8h in
 18 Count, 13-1/8w X 16-1/2h in

Floss Used for Full Stitches:

Symbol	Strands	Type	Number	Color
	2	DMC	164	Forest Green-LT
	2	DMC	300	Mahogany-VY DK
	2	DMC	310	Black
	2	DMC	319	Pistachio Green-VY DK
	2	DMC	320	Pistachio Green-MD
	2	DMC	321	Christmas Red
	2	DMC	347	Salmon-VY DK
	2	DMC	350	Coral-MD
	2	DMC	370	Mustard-MD
	2	DMC	372	Mustard-LT
	2	DMC	400	Mahogany-DK
	2	DMC	422	Hazelnut Brown-LT
	2	DMC	434	Brown-LT
	2	DMC	436	Tan
	2	DMC	469	Avocado Green
	2	DMC	471	Avocado Green-VY LT
	2	DMC	498	Christmas Red-DK
	2	DMC	501	Blue Green-DK
	2	DMC	505	Jade
	2	DMC	520	Fern Green-DK
	2	DMC	523	Fern Green-LT
	2	DMC	612	Drab Brown-LT
	2	DMC	640	Beige Gray-VY DK
	2	DMC	644	Beige Gray-MD
	2	DMC	645	Beaver Gray-VY DK
	2	DMC	677	Old Gold-VY LT
	2	DMC	700	Christmas Green-BRT
	2	DMC	720	Orange Spice-DK
	2	DMC	722	Orange Spice-LT
	2	DMC	728	Topaz
	2	DMC	729	Old Gold-MD
	2	DMC	730	Olive Green-VY DK
	2	DMC	738	Tan-VY LT
	2	DMC	745	Yellow-LT Pale
	2	DMC	772	Yellow Green-VY LT
	2	DMC	779	Cocoa-DK
	2	DMC	780	Topaz-UL VY DK
	2	DMC	782	Topaz-DK
	2	DMC	783	Topaz-MD
	2	DMC	801	Coffee Brown-DK
	2	DMC	814	Garnet-DK
	2	DMC	833	Golden Olive-LT
	2	DMC	890	Pistachio Green-UL DK
	2	DMC	918	Red Copper-DK
	2	DMC	919	Red Copper

Symbol	Strands	Type	Number	Color
	2	DMC	922	Copper-LT
	2	DMC	936	Avocado Green-VY DK
	2	DMC	938	Coffee Brown-UL DK
	2	DMC	945	Tawny
	2	DMC	955	Nile Green-LT
	2	DMC	987	Forest Green-DK
	2	DMC	988	Forest Green-MD
	2	DMC	993	Aquamarine-LT
	2	DMC	3011	Khaki Green-DK
	2	DMC	3012	Khaki Green-MD
	2	DMC	3031	Mocha Brown-VY DK
	2	DMC	3078	Golden Yellow-VY LT
	2	DMC	3346	Hunter Green
	2	DMC	3348	Yellow Green-LT
	2	DMC	3363	Pine Green-MD
	2	DMC	3364	Pine Green
	2	DMC	3371	Black Brown
	2	DMC	3776	Mahogany-LT
	2	DMC	3799	Pewter Gray-VY DK
	2	DMC	3815	Celadon Green-DK
	2	DMC	3816	Celadon Green-MD
	2	DMC	3819	Moss Green-LT
	2	DMC	3822	Straw-LT
	2	DMC	3823	Yellow-UL Pale
	2	DMC	3826	Golden Brown
	2	DMC	3827	Golden Brown-Pale
	2	DMC	3829	Old Gold-VY DK
	2	DMC	3830	Terra Cotta-MD
	2	DMC	3854	Autumn Gold-MD
	2	DMC	3855	Autumn Gold-LT
	2	DMC	3858	Rosewood-MD
	2	DMC	3860	Cocoa
	2	DMC	3862	Mocha Beige-DK

Notes:

The middle of this pattern can be found on page 13 and is 120 stitches across and 150 stitches down.

Pattern layout using page numbers in top left.

1 2 3 4 5
 6 7 8 9 10
 11 12 13 14 15
 16 17 18 19 20
 21 22 23 24 25

Usage Summary

Strands Per Skein: 6

Skein Length: 313.0 in

Type	Number	Full	Half	Quarter	Petite	Back(in)	Str(in)	Spec(in)	French	Bead	Skein Est.
DMC 164	164	454	0	0	0	0.0	0.0	0.0	0	0	1.000
DMC 300	300	2788	0	0	0	0.0	0.0	0.0	0	0	2.000
DMC 310	310	7141	0	0	0	0.0	0.0	0.0	0	0	4.000
DMC 319	319	703	0	0	0	0.0	0.0	0.0	0	0	1.000
DMC 320	320	318	0	0	0	0.0	0.0	0.0	0	0	1.000
DMC 321	321	152	0	0	0	0.0	0.0	0.0	0	0	1.000
DMC 347	347	273	0	0	0	0.0	0.0	0.0	0	0	1.000
DMC 350	350	96	0	0	0	0.0	0.0	0.0	0	0	1.000
DMC 370	370	1280	0	0	0	0.0	0.0	0.0	0	0	1.000
DMC 372	372	1987	0	0	0	0.0	0.0	0.0	0	0	1.000
DMC 400	400	1849	0	0	0	0.0	0.0	0.0	0	0	1.000
DMC 422	422	772	0	0	0	0.0	0.0	0.0	0	0	1.000
DMC 434	434	613	0	0	0	0.0	0.0	0.0	0	0	1.000
DMC 436	436	418	0	0	0	0.0	0.0	0.0	0	0	1.000
DMC 469	469	702	0	0	0	0.0	0.0	0.0	0	0	1.000
DMC 471	471	1706	0	0	0	0.0	0.0	0.0	0	0	1.000
DMC 498	498	1122	0	0	0	0.0	0.0	0.0	0	0	1.000
DMC 501	501	179	0	0	0	0.0	0.0	0.0	0	0	1.000
DMC 505	505	245	0	0	0	0.0	0.0	0.0	0	0	1.000
DMC 520	520	623	0	0	0	0.0	0.0	0.0	0	0	1.000
DMC 523	523	549	0	0	0	0.0	0.0	0.0	0	0	1.000
DMC 612	612	1342	0	0	0	0.0	0.0	0.0	0	0	1.000
DMC 640	640	1003	0	0	0	0.0	0.0	0.0	0	0	1.000
DMC 644	644	187	0	0	0	0.0	0.0	0.0	0	0	1.000
DMC 645	645	303	0	0	0	0.0	0.0	0.0	0	0	1.000
DMC 677	677	597	0	0	0	0.0	0.0	0.0	0	0	1.000
DMC 700	700	122	0	0	0	0.0	0.0	0.0	0	0	1.000
DMC 720	720	142	0	0	0	0.0	0.0	0.0	0	0	1.000
DMC 722	722	173	0	0	0	0.0	0.0	0.0	0	0	1.000
DMC 728	728	424	0	0	0	0.0	0.0	0.0	0	0	1.000
DMC 729	729	346	0	0	0	0.0	0.0	0.0	0	0	1.000
DMC 730	730	1306	0	0	0	0.0	0.0	0.0	0	0	1.000
DMC 738	738	858	0	0	0	0.0	0.0	0.0	0	0	1.000
DMC 745	745	2682	0	0	0	0.0	0.0	0.0	0	0	2.000
DMC 772	772	247	0	0	0	0.0	0.0	0.0	0	0	1.000
DMC 779	779	323	0	0	0	0.0	0.0	0.0	0	0	1.000
DMC 780	780	626	0	0	0	0.0	0.0	0.0	0	0	1.000
DMC 782	782	520	0	0	0	0.0	0.0	0.0	0	0	1.000
DMC 783	783	411	0	0	0	0.0	0.0	0.0	0	0	1.000
DMC 801	801	1313	0	0	0	0.0	0.0	0.0	0	0	1.000
DMC 814	814	1614	0	0	0	0.0	0.0	0.0	0	0	1.000
DMC 833	833	850	0	0	0	0.0	0.0	0.0	0	0	1.000
DMC 890	890	1025	0	0	0	0.0	0.0	0.0	0	0	1.000
DMC 918	918	104	0	0	0	0.0	0.0	0.0	0	0	1.000
DMC 919	919	688	0	0	0	0.0	0.0	0.0	0	0	1.000
DMC 922	922	175	0	0	0	0.0	0.0	0.0	0	0	1.000
DMC 936	936	1636	0	0	0	0.0	0.0	0.0	0	0	1.000
DMC 938	938	2386	0	0	0	0.0	0.0	0.0	0	0	2.000
DMC 945	945	107	0	0	0	0.0	0.0	0.0	0	0	1.000
DMC 955	955	180	0	0	0	0.0	0.0	0.0	0	0	1.000
DMC 987	987	382	0	0	0	0.0	0.0	0.0	0	0	1.000

Type	Number	Full	Half	Quarter	Petite	Back(in)	Str(in)	Spec(in)	French	Bead	Skein	Est.
DMC	988	406	0	0	0	0.0	0.0	0.0	0	0	1.000	
DMC	993	87	0	0	0	0.0	0.0	0.0	0	0	1.000	
DMC	3011	1737	0	0	0	0.0	0.0	0.0	0	0	1.000	
DMC	3012	2324	0	0	0	0.0	0.0	0.0	0	0	1.000	
DMC	3031	897	0	0	0	0.0	0.0	0.0	0	0	1.000	
DMC	3078	1552	0	0	0	0.0	0.0	0.0	0	0	1.000	
DMC	3346	856	0	0	0	0.0	0.0	0.0	0	0	1.000	
DMC	3348	2363	0	0	0	0.0	0.0	0.0	0	0	2.000	
DMC	3363	566	0	0	0	0.0	0.0	0.0	0	0	1.000	
DMC	3364	1892	0	0	0	0.0	0.0	0.0	0	0	1.000	
DMC	3371	3316	0	0	0	0.0	0.0	0.0	0	0	2.000	
DMC	3776	273	0	0	0	0.0	0.0	0.0	0	0	1.000	
DMC	3799	144	0	0	0	0.0	0.0	0.0	0	0	1.000	
DMC	3815	132	0	0	0	0.0	0.0	0.0	0	0	1.000	
DMC	3816	171	0	0	0	0.0	0.0	0.0	0	0	1.000	
DMC	3819	266	0	0	0	0.0	0.0	0.0	0	0	1.000	
DMC	3822	785	0	0	0	0.0	0.0	0.0	0	0	1.000	
DMC	3823	652	0	0	0	0.0	0.0	0.0	0	0	1.000	
DMC	3826	289	0	0	0	0.0	0.0	0.0	0	0	1.000	
DMC	3827	467	0	0	0	0.0	0.0	0.0	0	0	1.000	
DMC	3829	727	0	0	0	0.0	0.0	0.0	0	0	1.000	
DMC	3830	188	0	0	0	0.0	0.0	0.0	0	0	1.000	
DMC	3854	359	0	0	0	0.0	0.0	0.0	0	0	1.000	
DMC	3855	2484	0	0	0	0.0	0.0	0.0	0	0	2.000	
DMC	3858	115	0	0	0	0.0	0.0	0.0	0	0	1.000	
DMC	3860	383	0	0	0	0.0	0.0	0.0	0	0	1.000	
DMC	3862	1451	0	0	0	0.0	0.0	0.0	0	0	1.000	