

Artecy

CROSS STITCH

Highland Bull - Crop



* Original image© Ron Berg - Pixabay
Cross Stitch Design by Tereena Clarke.

Completed Size = 170w x 200h Stitches

14 Count, 12.5w x 14.5h inches (32cm x 37cm)

16 Count, 11w x 12.5h inches (28cm x 32cm)

18 Count, 9.5w x 11.5h inches (24cm x 29cm)

Uses 78 DMC cotton colours. Only full cross stitches are used in this pattern.

Pattern Instructions

* This pattern can be worked on any fabric type, colour or count you prefer. To work out the size of the finished article, take the number of stitches wide and high and divide it by the count of your fabric (e.g. 14,16,18 count aida etc) to get the size in inches. Times it by 2.54 to get centimetres. We have the sizes in inches shown on the previous page. Also leave at least a few inches of fabric around each side of the design to assist in framing. The higher the fabric count the smaller the completed project will be.

* To put the pattern together look in the top and bottom corners. The page numbers in brackets show which page number it joins up to. Page 1 always starts at the top left hand side of the pattern. Our pages also have a shaded grey section. This indicates a 3 row overlap from adjoining pages to assist with reading the pattern. PLEASE DO NOT RESTITCH THIS AREA.

* You should begin at the centre of the pattern. To find the centre of the pattern it is just a matter of laying the pattern out and locating the arrows at the top and left hand side of the patterns, they are determined by dividing the stitch numbers wide and high in half. Where the two points meet in the middle, that is the centre.

* If you need more assistance to find the middle of your pattern or the page layout, please see the notes section on the colour symbol chart. The easiest way to stitch this pattern, as it has multiple pages, is to stitch one page at a time.

* We suggest using two strands of floss for each stitch and one strand for backstitching if the pattern calls for it.

We hope you enjoy stitching our pattern.

Thanks and Best Wishes
Tereena Clarke

Artecy Cross Stitch
Po Box 3474
Tuggerah, NSW 2259
Australia

Websites: www.artecy.com and www.artecyshop.com
Email: artecy@artecy.com or stitch@artecyshop.com

*Patterns are strictly for personal use only. It is against our copyright to make kits for sale from our designs or to sell, copy or redistribute this pattern in any form. You may not upload our patterns to any internet forums or groups or any other website. You may make 1 copy of this pattern for a working copy for your own personal use if needed.

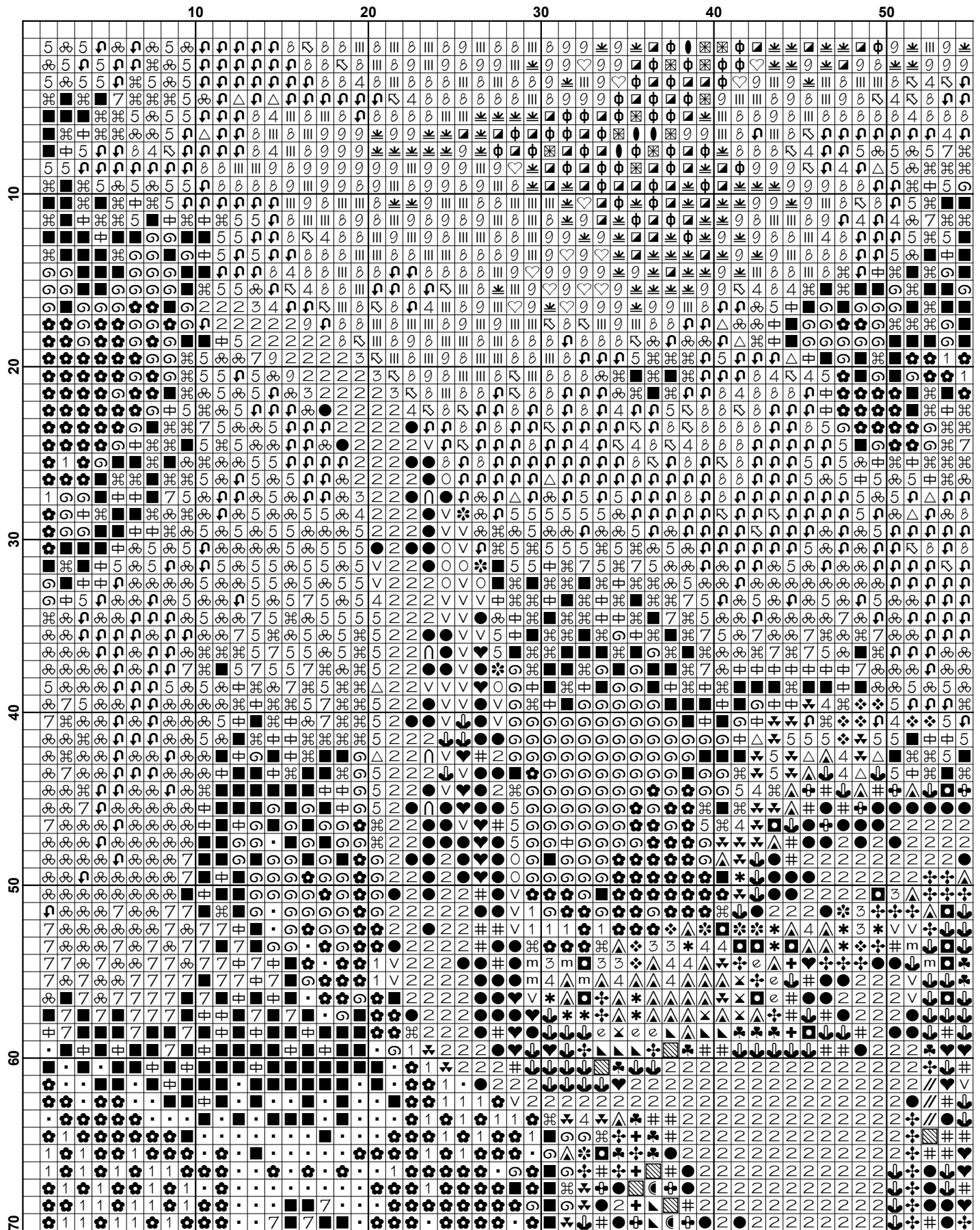

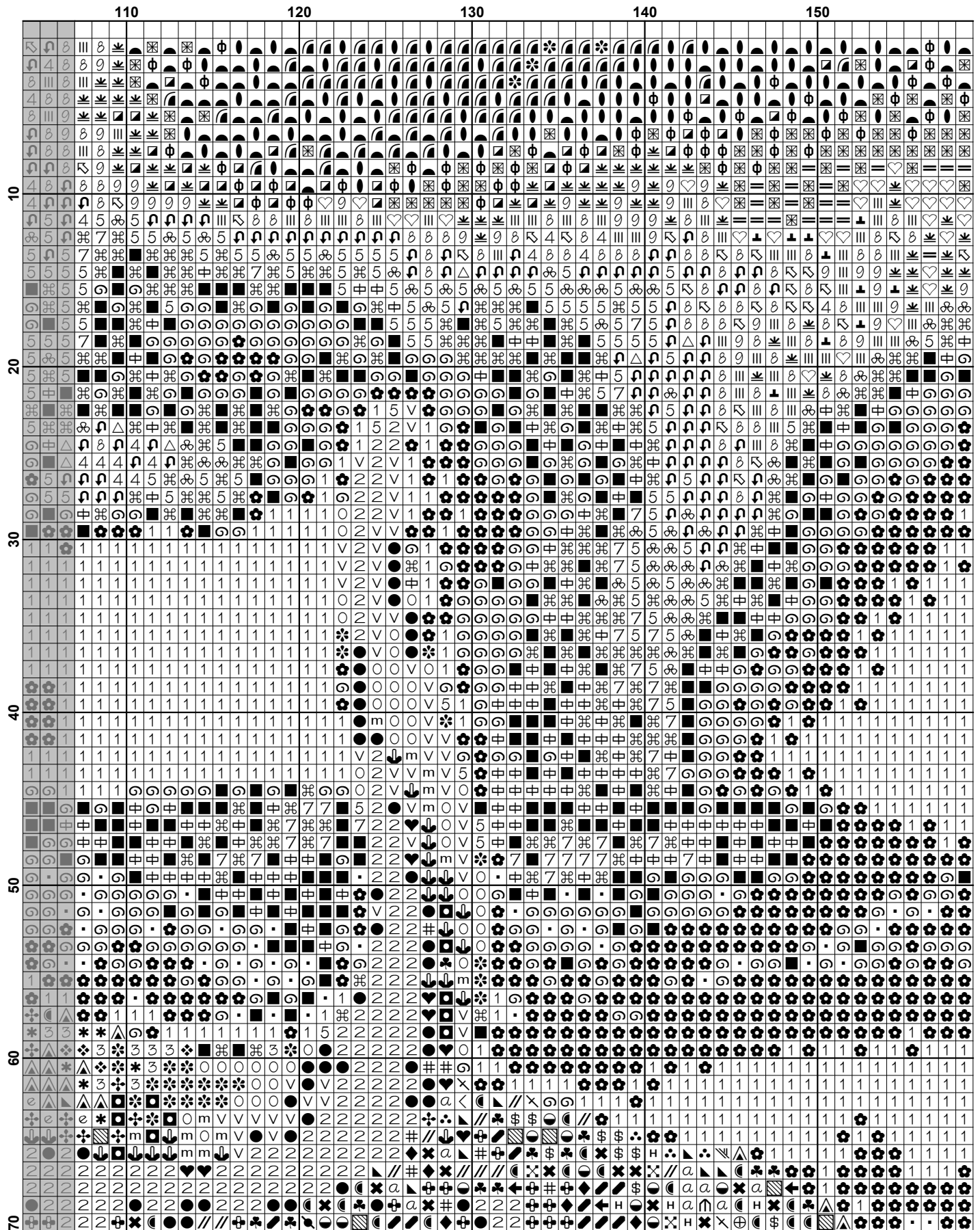

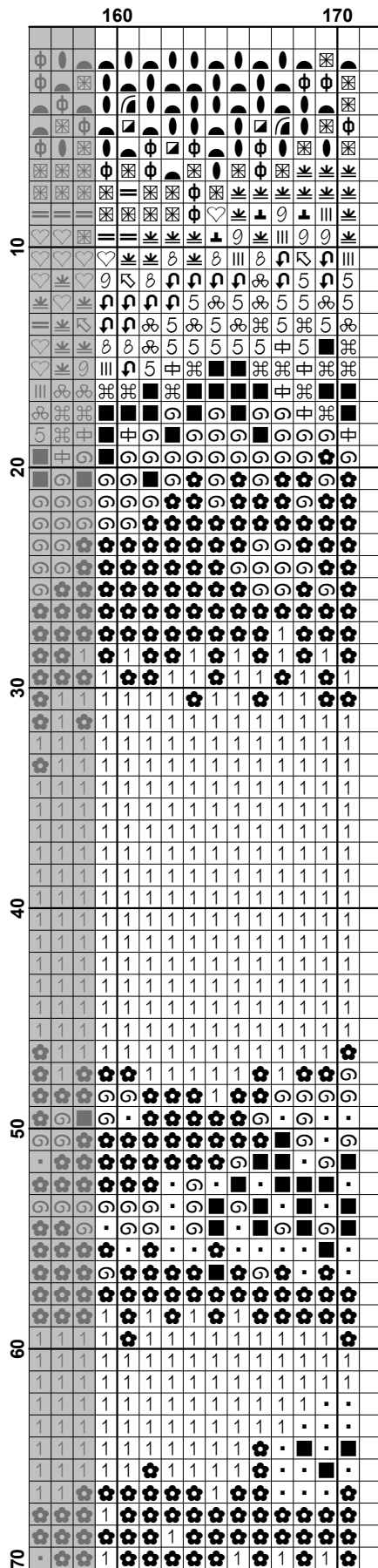

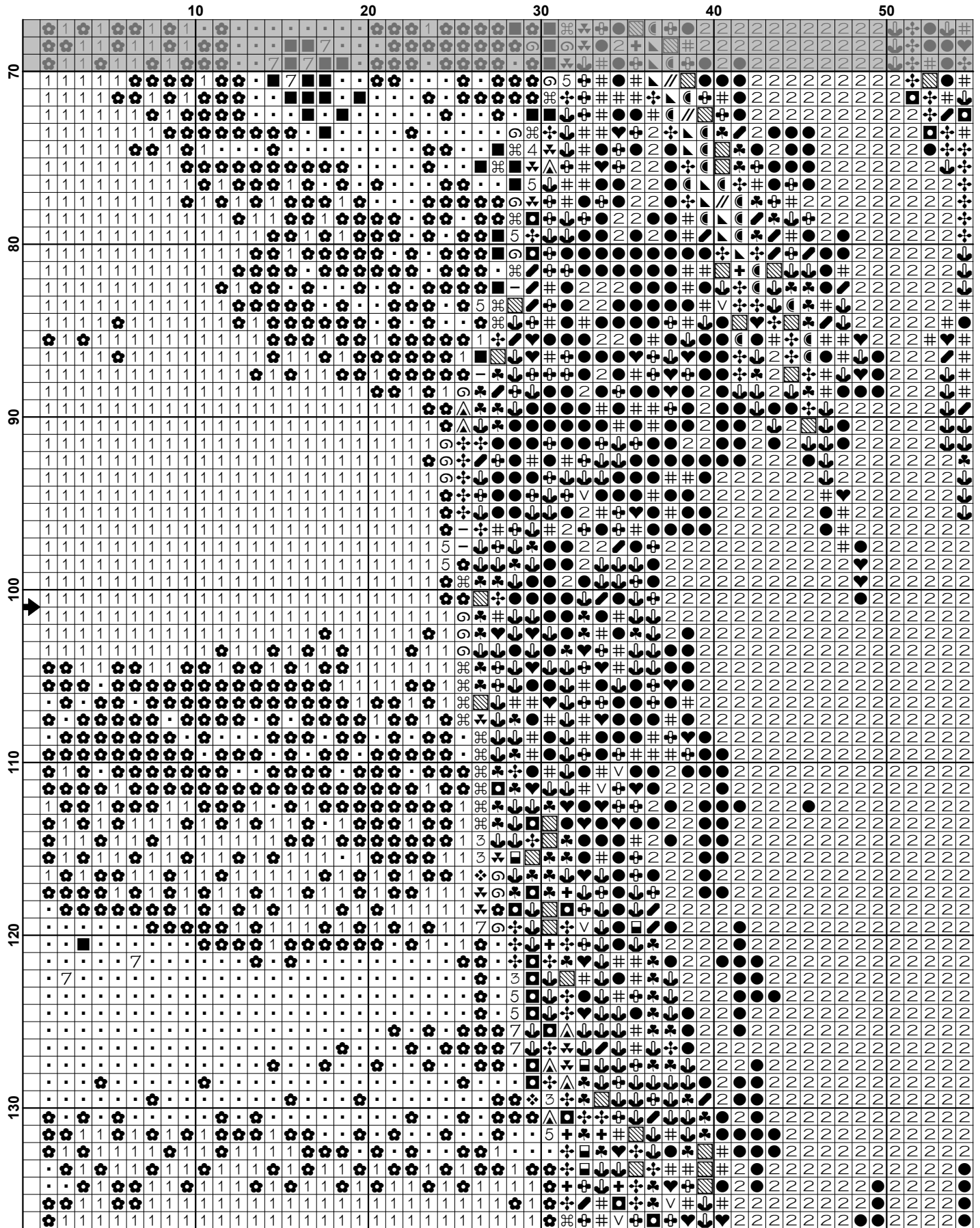

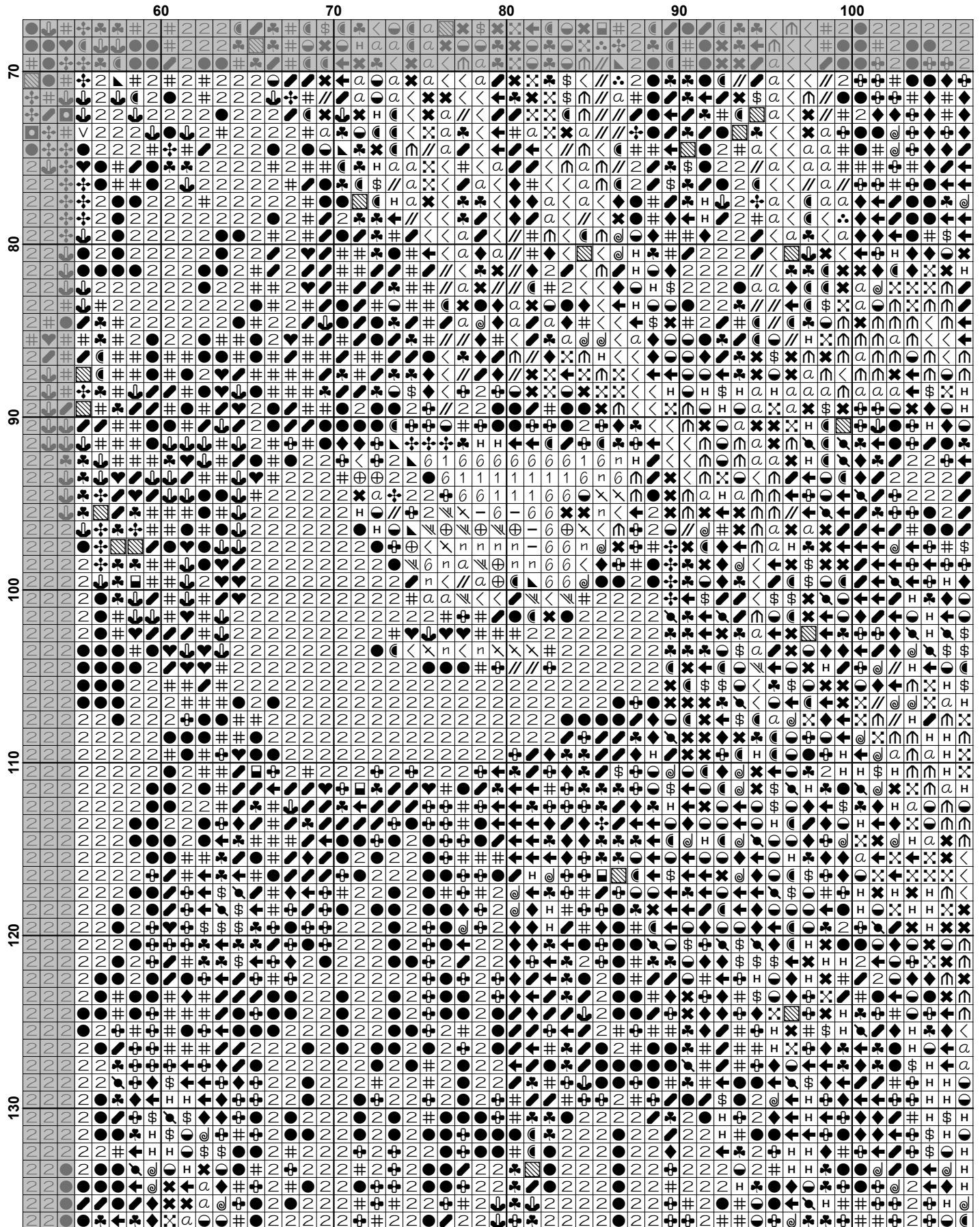

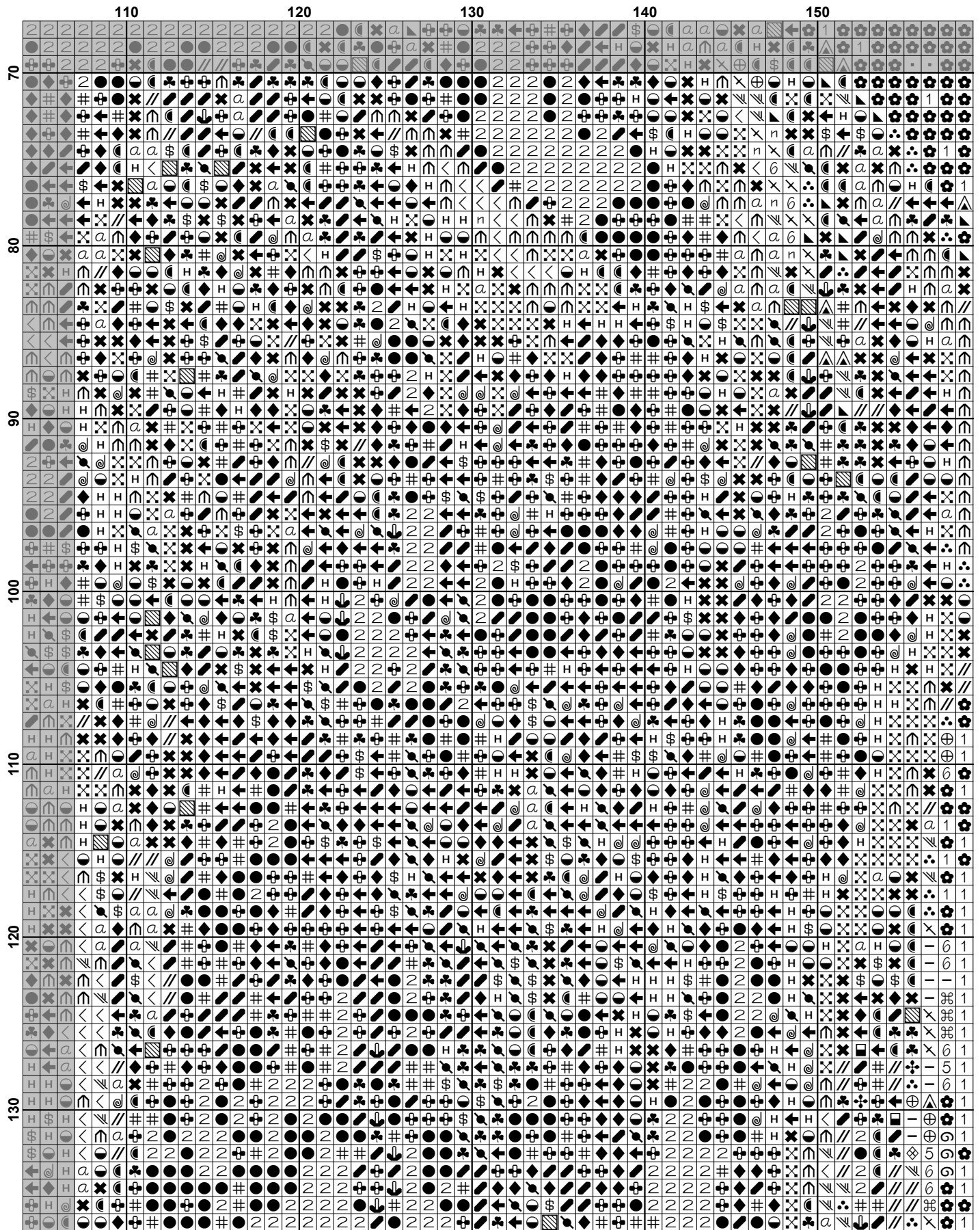

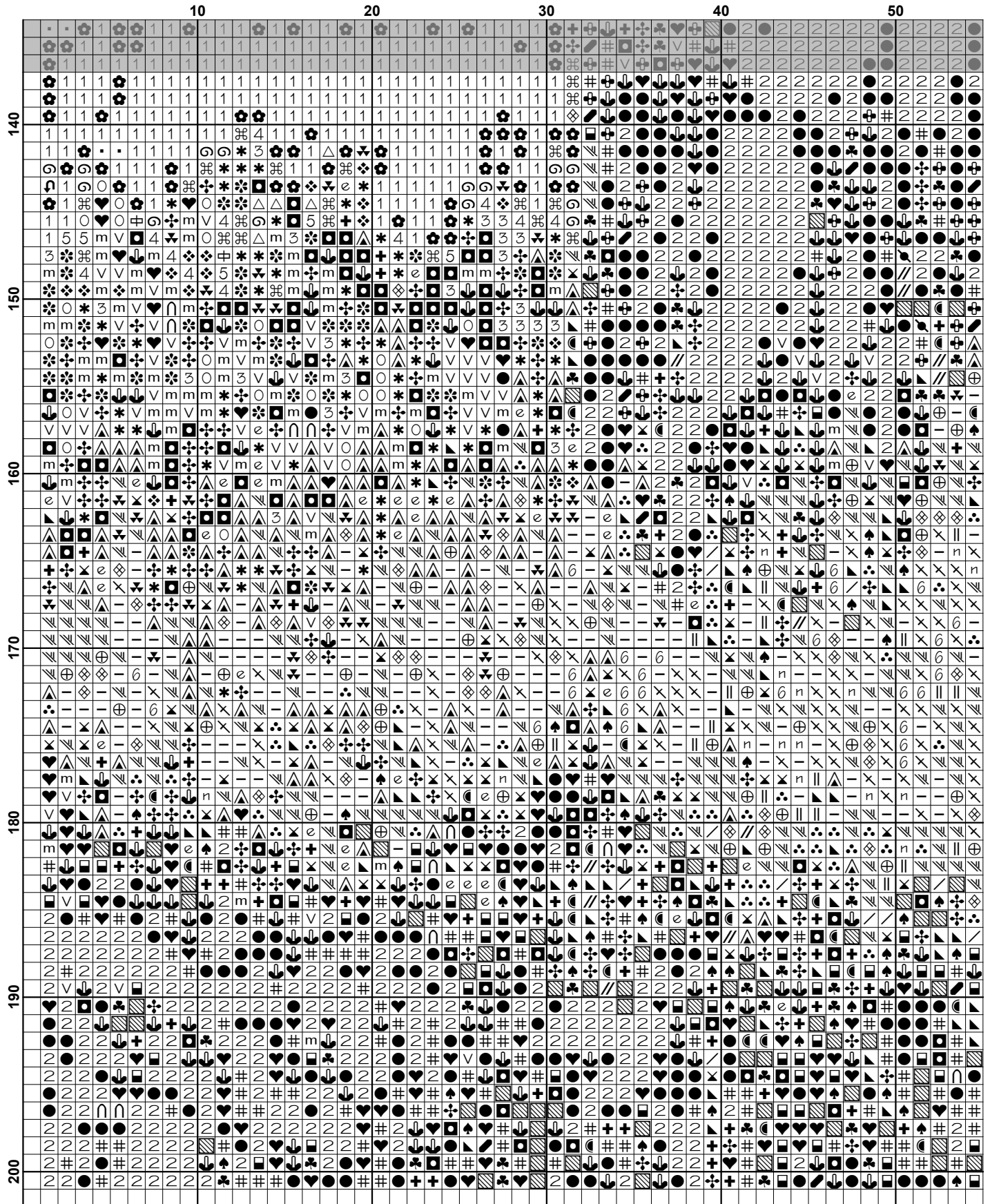

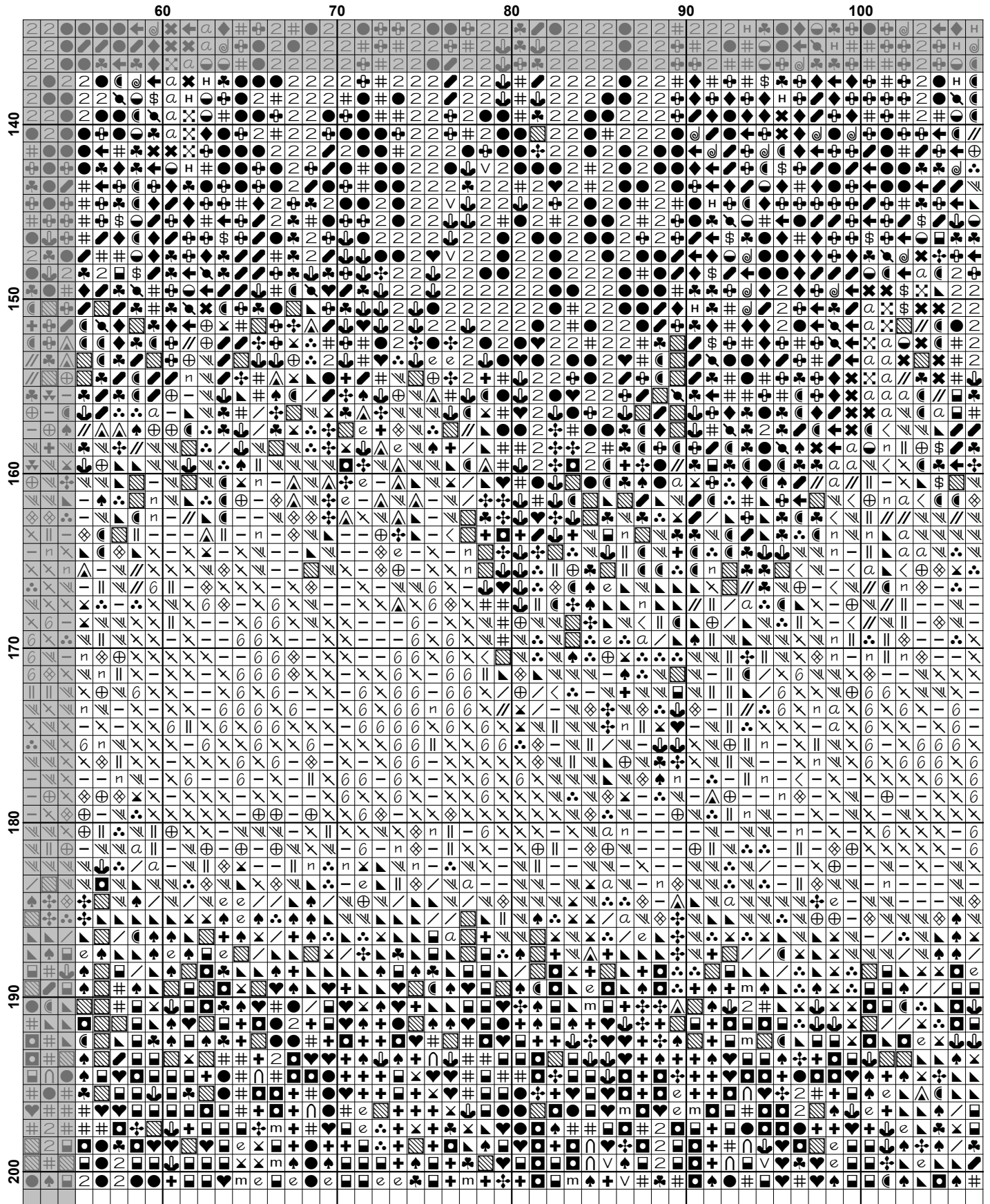

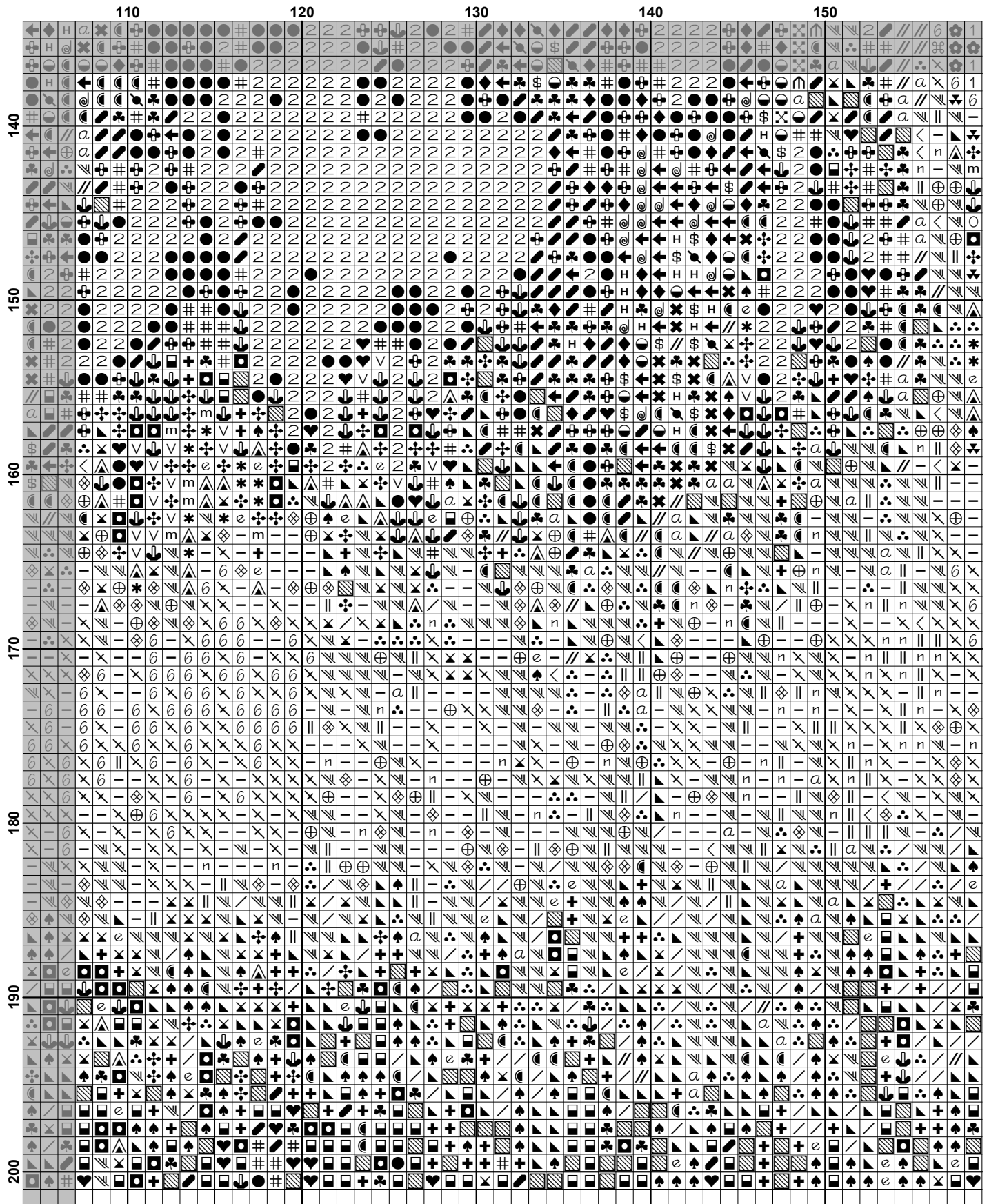

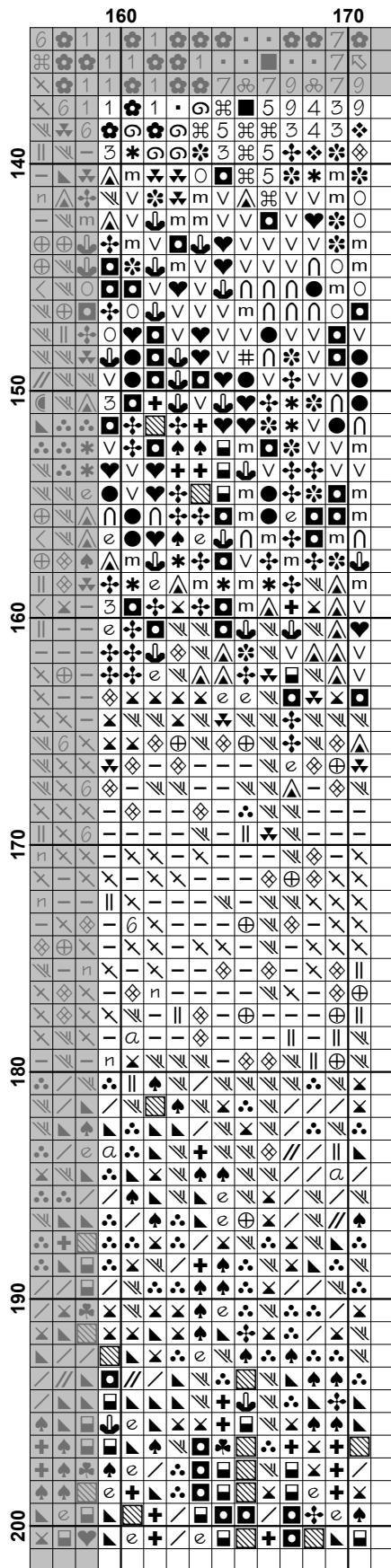















































































Pattern Name: Highland Bull - Crop
Designed By: Photo by Ron Berg - Pixabay
Company: Artecy Cross Stitch
Copyright: Copyright Artecy Cross Stitch. All rights Reserved.
Fabric: Aida 14, White
 170w X 200h Stitches
Size(s): 14 Count, 12-1/8w X 14-1/4h in
 16 Count, 10-5/8w X 12-1/2h in
 18 Count, 9-3/8w X 11h in

Floss Used for Full Stitches:

Symbol	Strands	Type	Number	Color
	⊕	2	DMC 152	Shell Pink-MD LT
	≡	2	DMC 156	Blue Violet-MD LT
	∩	2	DMC 159	Gray Blue-LT
	9	2	DMC 160	Gray Blue-MD
	●	2	DMC 161	Gray Blue
	△	2	DMC 168	Pewter-VY LT
	❖	2	DMC 169	Pewter-LT
	◆	2	DMC 300	Mahogany-VY DK
	H	2	DMC 301	Mahogany-MD
	2	2	DMC 310	Black
	✻	2	DMC 317	Pewter Gray
	4	2	DMC 318	Steel Gray-LT
	♡	2	DMC 334	Baby Blue-MD
	✕	2	DMC 356	Terra Cotta-MD
	@	2	DMC 400	Mahogany-DK
	∩	2	DMC 402	Mahogany-VY LT
	∴	2	DMC 407	Desert Sand-DK
	0	2	DMC 413	Pewter Gray-DK
	3	2	DMC 414	Steel Gray-DK
	5	2	DMC 415	Pearl Gray
	\$	2	DMC 434	Brown-LT
	✚	2	DMC 452	Shell Gray-MD
	◐	2	DMC 517	Wedgewood-DK
	/	2	DMC 612	Drab Brown-LT
	⊠	2	DMC 613	Drab Brown-VY LT
	♣	2	DMC 632	Desert Sand-UL VY DK
	e	2	DMC 640	Beige Gray-VY DK
	*	2	DMC 646	Beaver Gray-DK
		2	DMC 738	Tan-VY LT
	⊖	2	DMC 762	Pearl Gray-VY LT
	·	2	DMC 775	Baby Blue-VY LT
	☂	2	DMC 779	Cocoa-DK
	≠	2	DMC 793	Cornflower Blue-MD
	↻	2	DMC 794	Cornflower Blue-LT
	⊥	2	DMC 799	Delft Blue-MD
	∩	2	DMC 825	Blue-DK
		2	DMC 826	Blue-MD
	♠	2	DMC 840	Beige Brown-MD
	×	2	DMC 841	Beige Brown-LT
	-	2	DMC 842	Beige Brown-VY LT
	m	2	DMC 844	Beaver Brown-UL DK
	⊕	2	DMC 902	Garnet-VY DK
	⌘	2	DMC 928	Gray Green-VY LT
	▣	2	DMC 931	Antique Blue-MD
	8	2	DMC 932	Antique Blue-LT

Symbol	Strands	Type	Number	Color
	∩	2	DMC 934	Black Avocado Green
	#	2	DMC 938	Coffee Brown-UL DK
	x	2	DMC 950	Desert Sand-LT
	6	2	DMC 951	Tawny-LT
	←	2	DMC 975	Golden Brown-DK
	♥	2	DMC 3031	Mocha Brown-VY DK
	a	2	DMC 3064	Desert Sand
	●	2	DMC 3371	Black Brown
	↘	2	DMC 3721	Shell Pink-DK
	■	2	DMC 3747	Blue Violet-VY LT
	⊗	2	DMC 3752	Antique Blue-VY LT
	⊕	2	DMC 3753	Antique Blue-UL VY LT
	⊗	2	DMC 3756	Baby Blue-UL VY LT
	⊗	2	DMC 3760	Wedgewood-MD
	<	2	DMC 3771	Terra Cotta-UL VY LT
	☾	2	DMC 3772	Desert Sand-VY DK
	⊗	2	DMC 3776	Mahogany-LT
	n	2	DMC 3779	Terra Cotta-UL VY LT
	■	2	DMC 3781	Mocha Brown-DK
	■	2	DMC 3787	Brown Gray-DK
	+	2	DMC 3790	Beige Gray-UL DK
	v	2	DMC 3799	Pewter Gray-VY DK
	⊕	2	DMC 3807	Cornflower Blue
	⊕	2	DMC 3830	Terra Cotta-MD
	7	2	DMC 3841	Baby Blue-Pale
	↘	2	DMC 3857	Rosewood-DK
	//	2	DMC 3859	Rosewood-LT
	⊕	2	DMC 3860	Cocoa
	▲	2	DMC 3861	Cocoa-LT
	▨	2	DMC 3862	Mocha Beige-DK
	▲	2	DMC 3863	Mocha Beige-MD
	↘	2	DMC 3864	Mocha Beige-LT
	1	2	DMC 3865	Winter White

Notes:

The middle of this pattern can be found on page 6 and is 86 stitches across and 101 stitches down.

Pattern layout using page numbers in top left.

1 2 3 4
 5 6 7 8
 9 10 11 12

Usage Summary

Strands Per Skein: 6

Skein Length: 313.0 in

Type	Number	Full	Half	Quarter	Petite	Back(in)	Str(in)	Spec(in)	French	Bead	Skein Est.
DMC 152	152	177	0	0	0	0.0	0.0	0.0	0	0	1.000
DMC 156	156	262	0	0	0	0.0	0.0	0.0	0	0	1.000
DMC 159	159	746	0	0	0	0.0	0.0	0.0	0	0	1.000
DMC 160	160	368	0	0	0	0.0	0.0	0.0	0	0	1.000
DMC 161	161	118	0	0	0	0.0	0.0	0.0	0	0	1.000
DMC 168	168	62	0	0	0	0.0	0.0	0.0	0	0	1.000
DMC 169	169	42	0	0	0	0.0	0.0	0.0	0	0	1.000
DMC 300	300	464	0	0	0	0.0	0.0	0.0	0	0	1.000
DMC 301	301	281	0	0	0	0.0	0.0	0.0	0	0	1.000
DMC 310	310	3188	0	0	0	0.0	0.0	0.0	0	0	2.000
DMC 317	317	105	0	0	0	0.0	0.0	0.0	0	0	1.000
DMC 318	318	120	0	0	0	0.0	0.0	0.0	0	0	1.000
DMC 334	334	46	0	0	0	0.0	0.0	0.0	0	0	1.000
DMC 356	356	451	0	0	0	0.0	0.0	0.0	0	0	1.000
DMC 400	400	166	0	0	0	0.0	0.0	0.0	0	0	1.000
DMC 402	402	216	0	0	0	0.0	0.0	0.0	0	0	1.000
DMC 407	407	324	0	0	0	0.0	0.0	0.0	0	0	1.000
DMC 413	413	91	0	0	0	0.0	0.0	0.0	0	0	1.000
DMC 414	414	63	0	0	0	0.0	0.0	0.0	0	0	1.000
DMC 415	415	487	0	0	0	0.0	0.0	0.0	0	0	1.000
DMC 434	434	178	0	0	0	0.0	0.0	0.0	0	0	1.000
DMC 452	452	102	0	0	0	0.0	0.0	0.0	0	0	1.000
DMC 517	517	108	0	0	0	0.0	0.0	0.0	0	0	1.000
DMC 612	612	174	0	0	0	0.0	0.0	0.0	0	0	1.000
DMC 613	613	193	0	0	0	0.0	0.0	0.0	0	0	1.000
DMC 632	632	752	0	0	0	0.0	0.0	0.0	0	0	1.000
DMC 640	640	139	0	0	0	0.0	0.0	0.0	0	0	1.000
DMC 646	646	113	0	0	0	0.0	0.0	0.0	0	0	1.000
DMC 738	738	159	0	0	0	0.0	0.0	0.0	0	0	1.000
DMC 762	762	1002	0	0	0	0.0	0.0	0.0	0	0	1.000
DMC 775	775	585	0	0	0	0.0	0.0	0.0	0	0	1.000
DMC 779	779	827	0	0	0	0.0	0.0	0.0	0	0	1.000
DMC 793	793	214	0	0	0	0.0	0.0	0.0	0	0	1.000
DMC 794	794	107	0	0	0	0.0	0.0	0.0	0	0	1.000
DMC 799	799	30	0	0	0	0.0	0.0	0.0	0	0	1.000
DMC 825	825	80	0	0	0	0.0	0.0	0.0	0	0	1.000
DMC 826	826	23	0	0	0	0.0	0.0	0.0	0	0	1.000
DMC 840	840	260	0	0	0	0.0	0.0	0.0	0	0	1.000
DMC 841	841	279	0	0	0	0.0	0.0	0.0	0	0	1.000
DMC 842	842	756	0	0	0	0.0	0.0	0.0	0	0	1.000
DMC 844	844	128	0	0	0	0.0	0.0	0.0	0	0	1.000
DMC 902	902	986	0	0	0	0.0	0.0	0.0	0	0	1.000
DMC 928	928	590	0	0	0	0.0	0.0	0.0	0	0	1.000
DMC 931	931	85	0	0	0	0.0	0.0	0.0	0	0	1.000
DMC 932	932	528	0	0	0	0.0	0.0	0.0	0	0	1.000
DMC 934	934	37	0	0	0	0.0	0.0	0.0	0	0	1.000
DMC 938	938	1043	0	0	0	0.0	0.0	0.0	0	0	1.000
DMC 950	950	565	0	0	0	0.0	0.0	0.0	0	0	1.000
DMC 951	951	234	0	0	0	0.0	0.0	0.0	0	0	1.000
DMC 975	975	554	0	0	0	0.0	0.0	0.0	0	0	1.000
DMC 3031	3031	357	0	0	0	0.0	0.0	0.0	0	0	1.000

Type	Number	Full	Half	Quarter	Petite	Back(in)	Str(in)	Spec(in)	French	Bead	Skein Est.
DMC	3064	283	0	0	0	0.0	0.0	0.0	0	0	1.000
DMC	3371	1772	0	0	0	0.0	0.0	0.0	0	0	1.000
DMC	3721	162	0	0	0	0.0	0.0	0.0	0	0	1.000
DMC	3747	856	0	0	0	0.0	0.0	0.0	0	0	1.000
DMC	3752	454	0	0	0	0.0	0.0	0.0	0	0	1.000
DMC	3753	341	0	0	0	0.0	0.0	0.0	0	0	1.000
DMC	3756	2242	0	0	0	0.0	0.0	0.0	0	0	1.000
DMC	3760	99	0	0	0	0.0	0.0	0.0	0	0	1.000
DMC	3771	187	0	0	0	0.0	0.0	0.0	0	0	1.000
DMC	3772	467	0	0	0	0.0	0.0	0.0	0	0	1.000
DMC	3776	212	0	0	0	0.0	0.0	0.0	0	0	1.000
DMC	3779	127	0	0	0	0.0	0.0	0.0	0	0	1.000
DMC	3781	300	0	0	0	0.0	0.0	0.0	0	0	1.000
DMC	3787	345	0	0	0	0.0	0.0	0.0	0	0	1.000
DMC	3790	265	0	0	0	0.0	0.0	0.0	0	0	1.000
DMC	3799	240	0	0	0	0.0	0.0	0.0	0	0	1.000
DMC	3807	105	0	0	0	0.0	0.0	0.0	0	0	1.000
DMC	3830	385	0	0	0	0.0	0.0	0.0	0	0	1.000
DMC	3841	152	0	0	0	0.0	0.0	0.0	0	0	1.000
DMC	3857	818	0	0	0	0.0	0.0	0.0	0	0	1.000
DMC	3859	217	0	0	0	0.0	0.0	0.0	0	0	1.000
DMC	3860	505	0	0	0	0.0	0.0	0.0	0	0	1.000
DMC	3861	321	0	0	0	0.0	0.0	0.0	0	0	1.000
DMC	3862	421	0	0	0	0.0	0.0	0.0	0	0	1.000
DMC	3863	483	0	0	0	0.0	0.0	0.0	0	0	1.000
DMC	3864	945	0	0	0	0.0	0.0	0.0	0	0	1.000
DMC	3865	2331	0	0	0	0.0	0.0	0.0	0	0	1.000