

# Artecy

## CROSS STITCH

### Guardian Angel Watching over Children on a Bridge

Adapted from Artwork by Hans Zatzka



Cross Stitch Design by Tereena Clarke.

Completed Size = 238w x 300h Stitches

14 Count, 17w x 21.5h inches (43cm x 55cm)

16 Count, 15w x 19h inches (38cm x 48cm)

18 Count, 13.5w x 17h inches (34cm x 43cm)

Uses 69 DMC cotton colours. Only full cross stitches are used in this pattern.

---

Copyright of Artecy Cross Stitch

[www.artecy.com](http://www.artecy.com)  
[www.artecyshop.com](http://www.artecyshop.com)

# *Pattern Instructions*

\* This pattern can be worked on any fabric type, colour or count you prefer. To work out the size of the finished article, take the number of stitches wide and high and divide it by the count of your fabric (e.g. 14,16,18 count aida etc) to get the size in inches. Times it by 2.54 to get centimetres. We have the sizes in inches shown on the previous page. Also leave at least a few inches of fabric around each side of the design to assist in framing. The higher the fabric count the smaller the completed project will be.

\* To put the pattern together look in the top and bottom corners. The page numbers in brackets show which page number it joins up to. Page 1 always starts at the top left hand side of the pattern. Our pages also have a shaded grey section. This indicates a 3 row overlap from adjoining pages to assist with reading the pattern. PLEASE DO NOT RESTITCH THIS AREA.

\* You should begin at the centre of the pattern. To find the centre of the pattern it is just a matter of laying the pattern out and locating the arrows at the top and left hand side of the patterns, they are determined by dividing the stitch numbers wide and high in half. Where the two points meet in the middle, that is the centre.

\* If you need more assistance to find the middle of your pattern or the page layout, please see the notes section on the colour symbol chart. The easiest way to stitch this pattern, as it has multiple pages, is to stitch one page at a time.

\* We suggest using two strands of floss for each stitch and one strand for backstitching if the pattern calls for it.

We hope you enjoy stitching our pattern.

Thanks and Best Wishes  
Tereena Clarke

Artecy Cross Stitch  
Po Box 3474  
Tuggerah, NSW 2259  
Australia

Websites: [www.artecy.com](http://www.artecy.com) and [www.artecyshop.com](http://www.artecyshop.com)  
Email: [artecy@artecy.com](mailto:artecy@artecy.com) or [stitch@artecyshop.com](mailto:stitch@artecyshop.com)

\*Patterns are strictly for personal use only. It is against our copyright to make kits for sale from our designs or to sell, copy or redistribute this pattern in any form. You may not upload our patterns to any internet forums or groups or any other website. You may make 1 copy of this pattern for a working copy for your own personal use if needed.

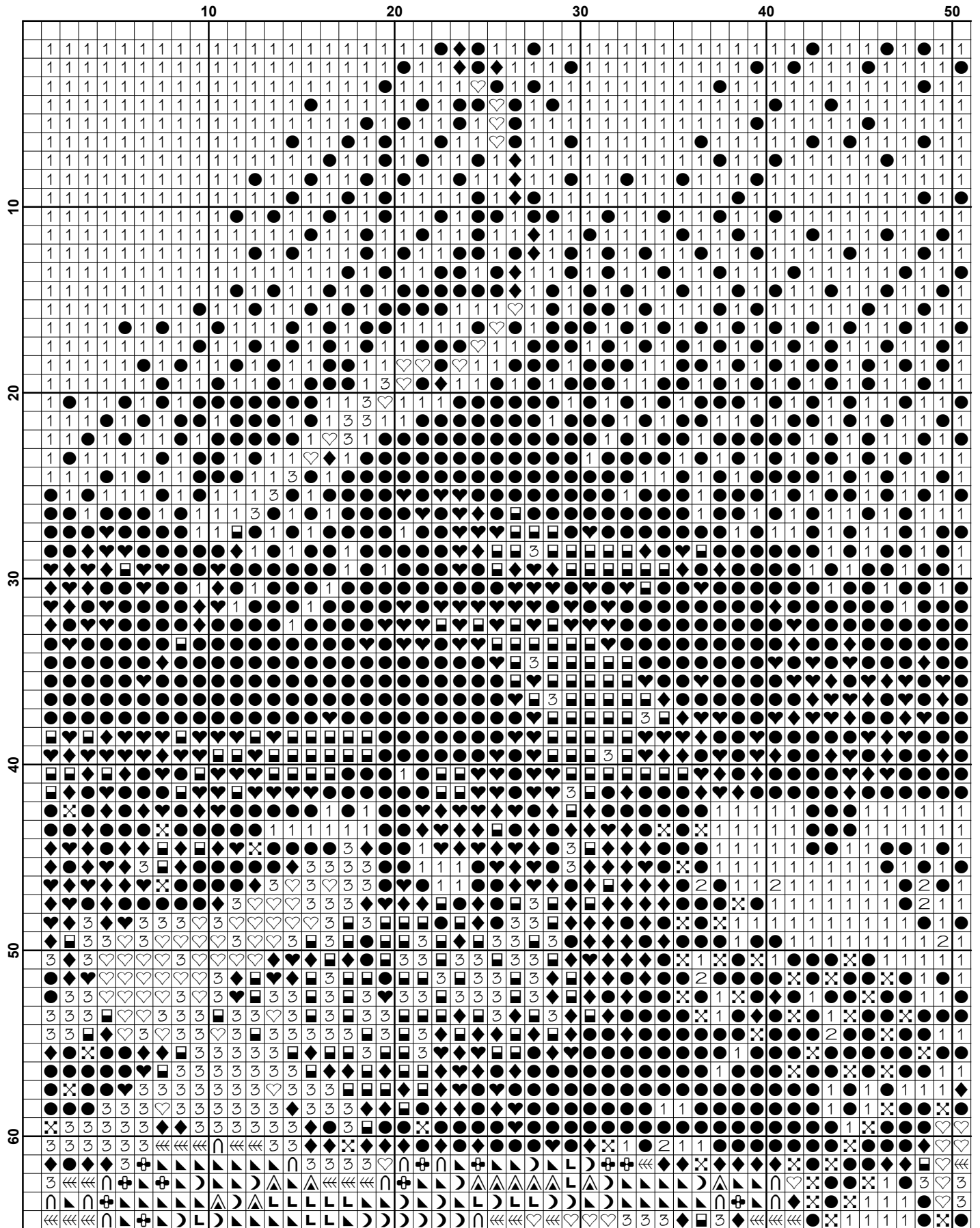

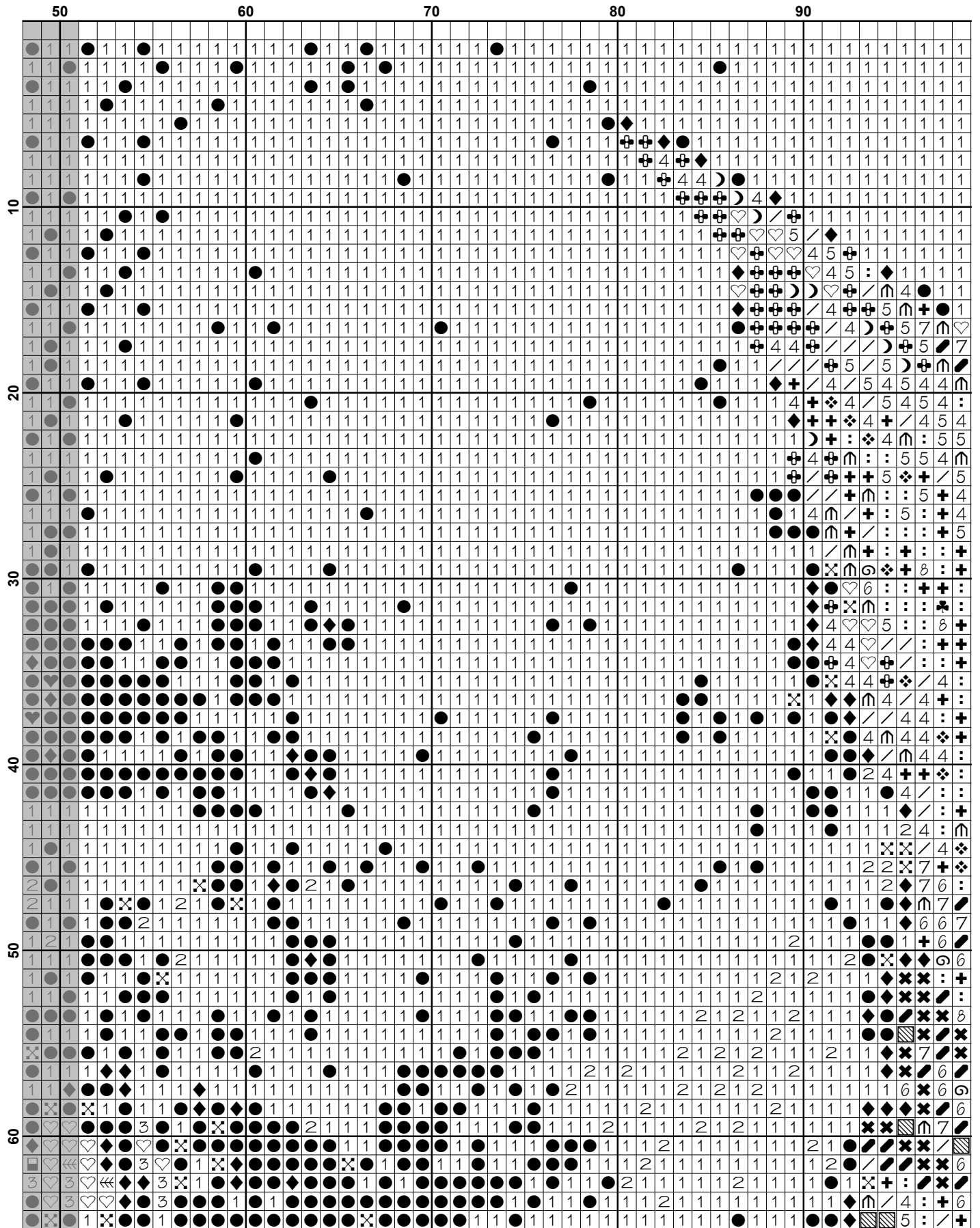

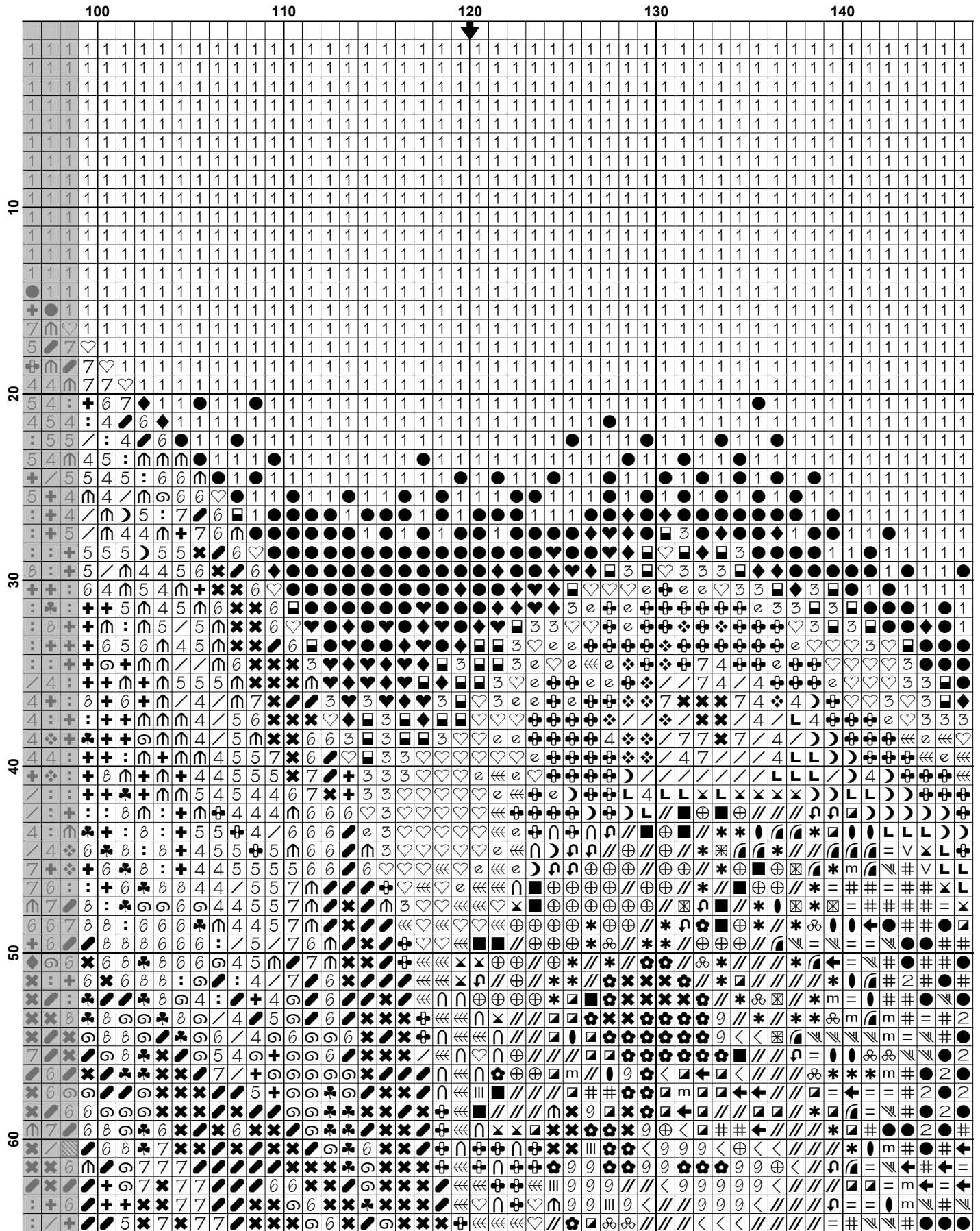



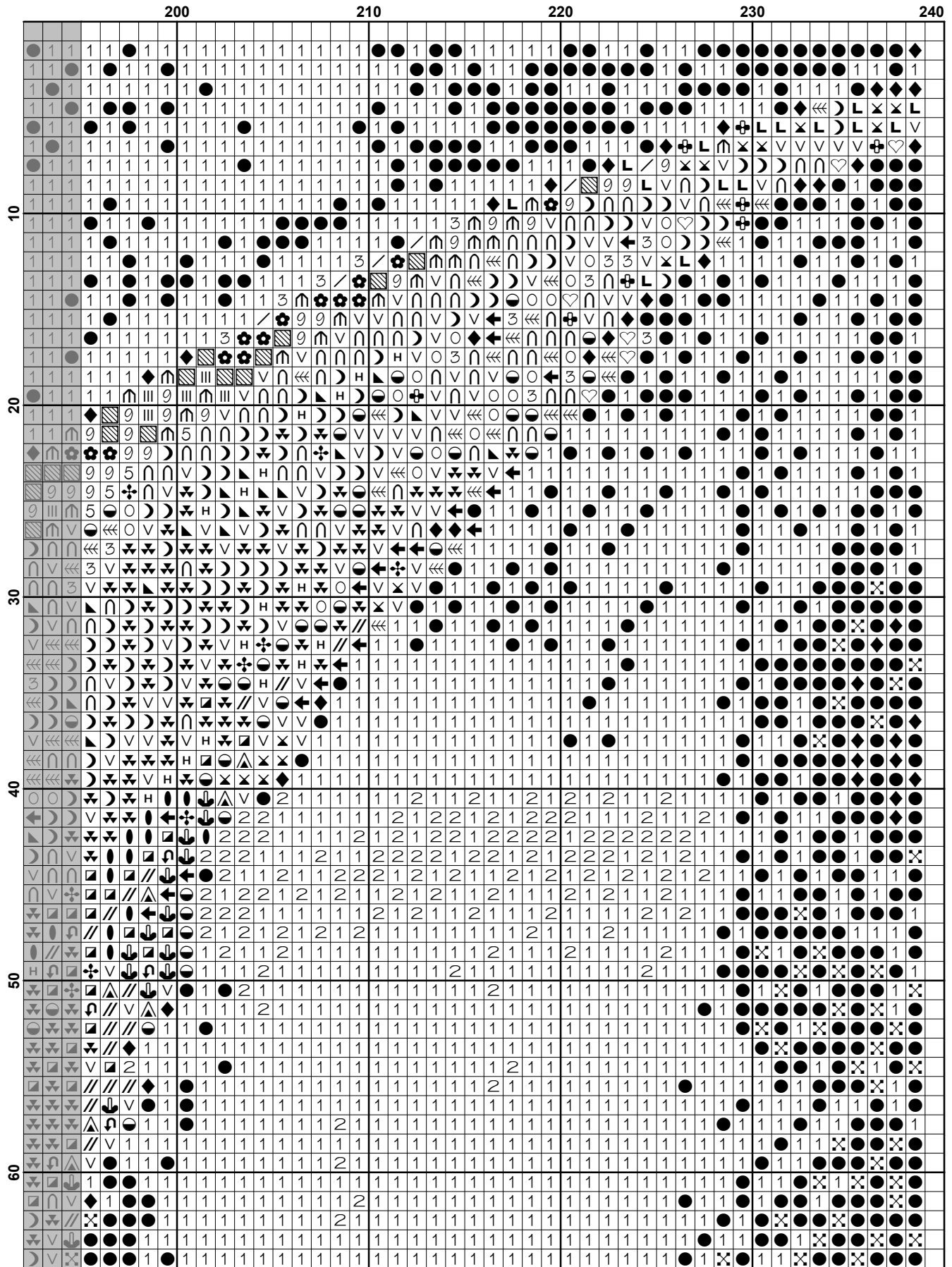

	10	20	30	40	50
70	3	3	3	3	3
71	3	3	3	3	3
72	3	3	3	3	3
73	3	3	3	3	3
74	3	3	3	3	3
75	3	3	3	3	3
76	3	3	3	3	3
77	3	3	3	3	3
78	3	3	3	3	3
79	3	3	3	3	3
80	3	3	3	3	3
81	3	3	3	3	3
82	3	3	3	3	3
83	3	3	3	3	3
84	3	3	3	3	3
85	3	3	3	3	3
86	3	3	3	3	3
87	3	3	3	3	3
88	3	3	3	3	3
89	3	3	3	3	3
90	3	3	3	3	3
91	3	3	3	3	3
92	3	3	3	3	3
93	3	3	3	3	3
94	3	3	3	3	3
95	3	3	3	3	3
96	3	3	3	3	3
97	3	3	3	3	3
98	3	3	3	3	3
99	3	3	3	3	3
100	3	3	3	3	3
101	3	3	3	3	3
102	3	3	3	3	3
103	3	3	3	3	3
104	3	3	3	3	3
105	3	3	3	3	3
106	3	3	3	3	3
107	3	3	3	3	3
108	3	3	3	3	3
109	3	3	3	3	3
110	3	3	3	3	3
111	3	3	3	3	3
112	3	3	3	3	3
113	3	3	3	3	3
114	3	3	3	3	3
115	3	3	3	3	3
116	3	3	3	3	3
117	3	3	3	3	3
118	3	3	3	3	3
119	3	3	3	3	3
120	3	3	3	3	3



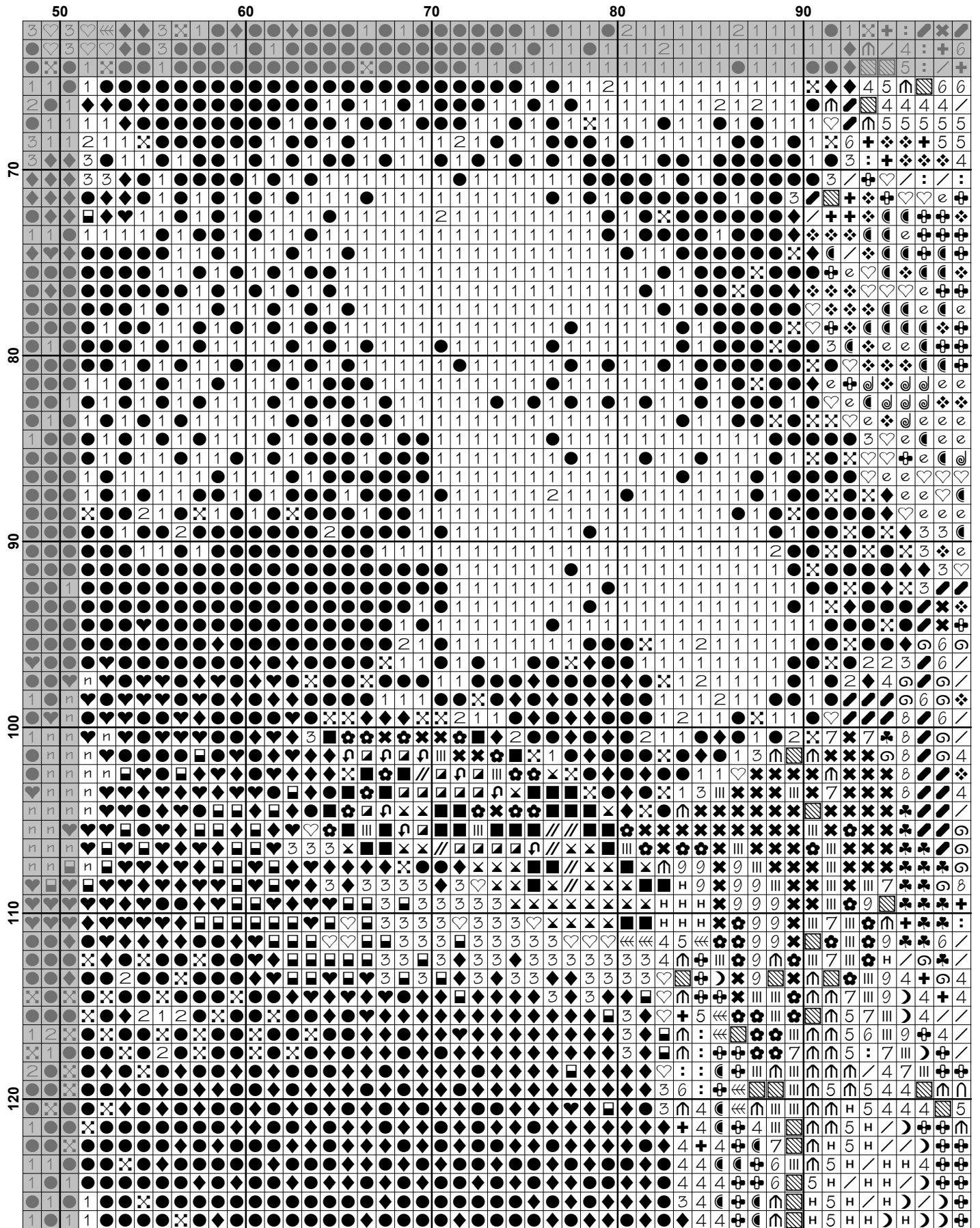

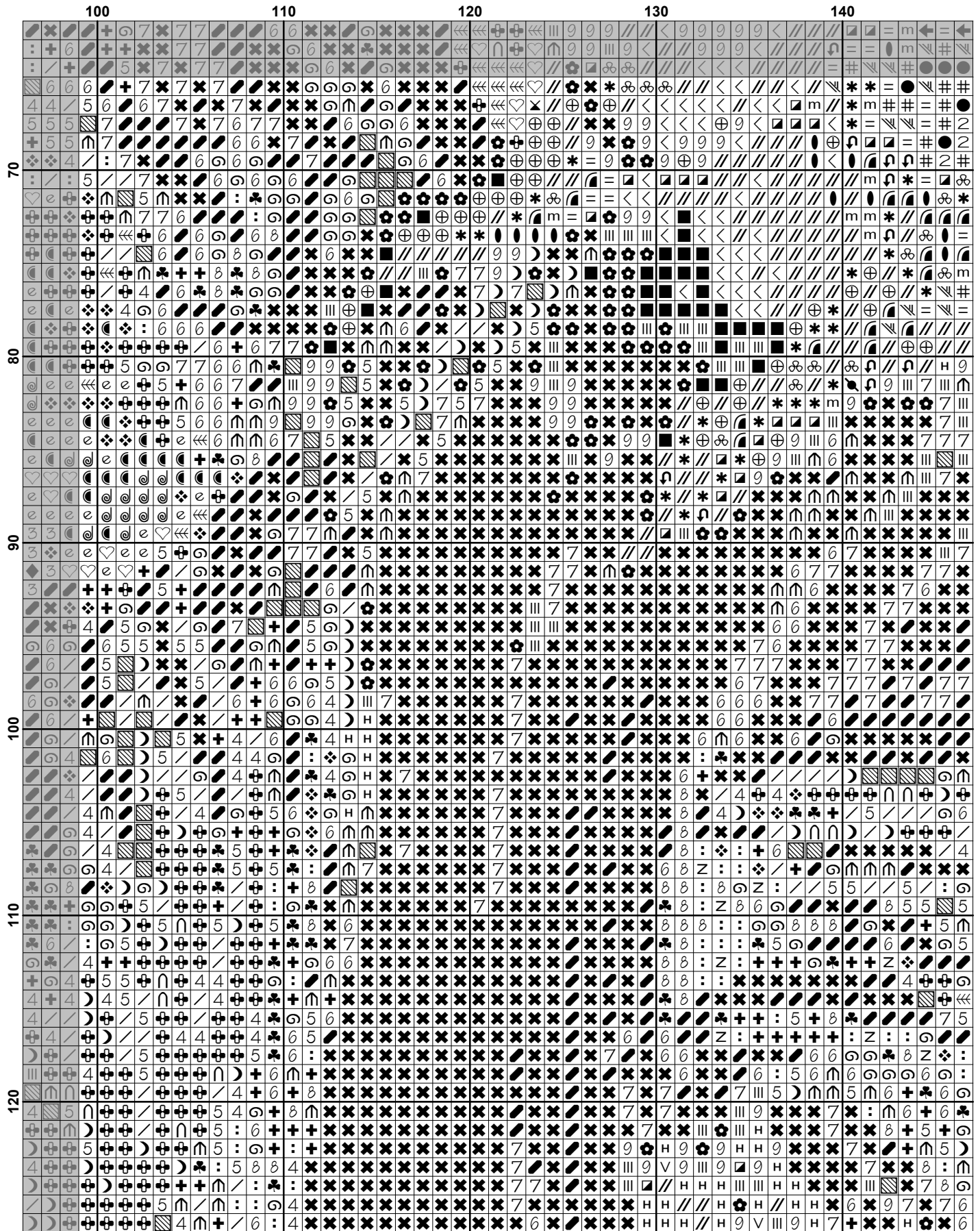

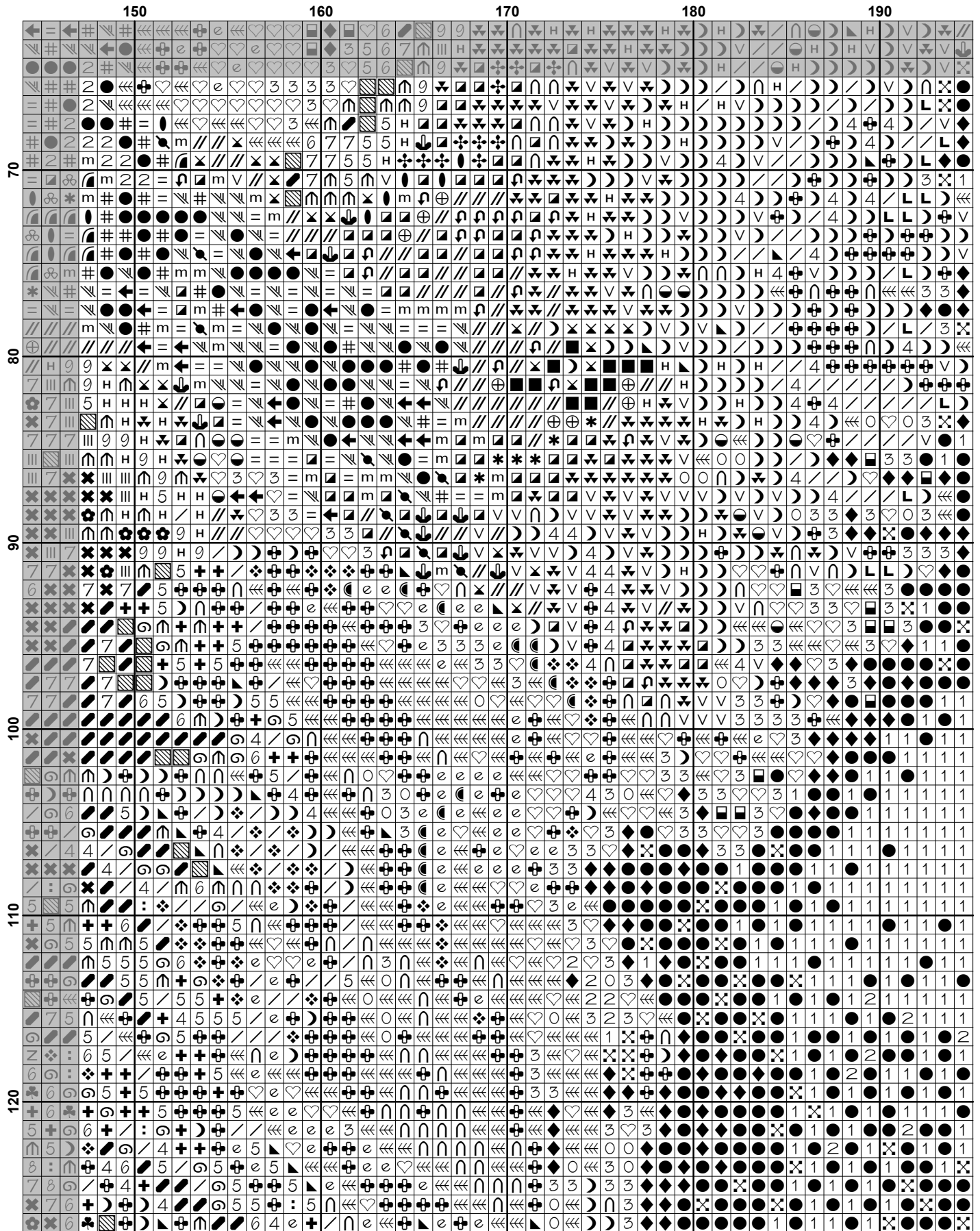

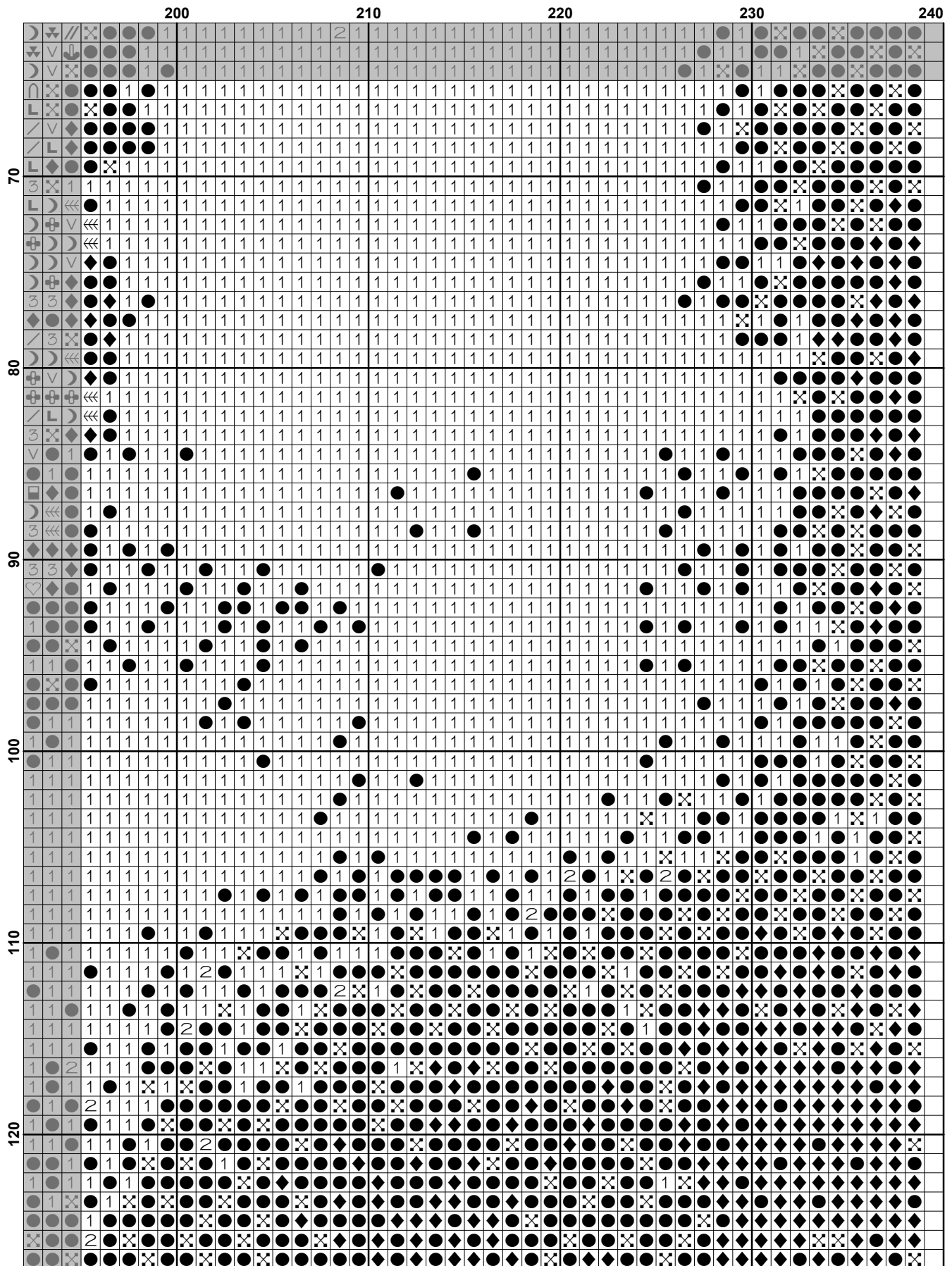

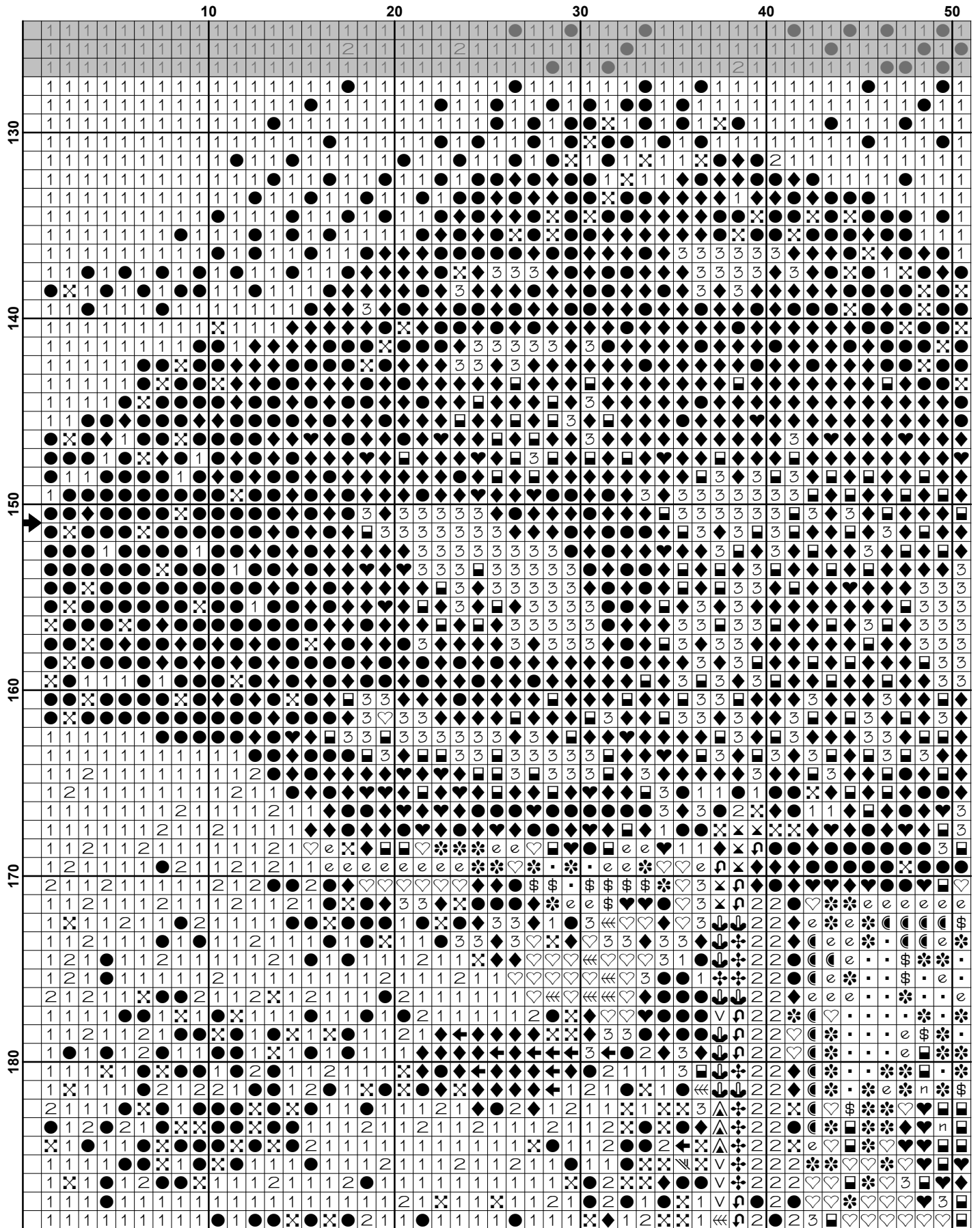

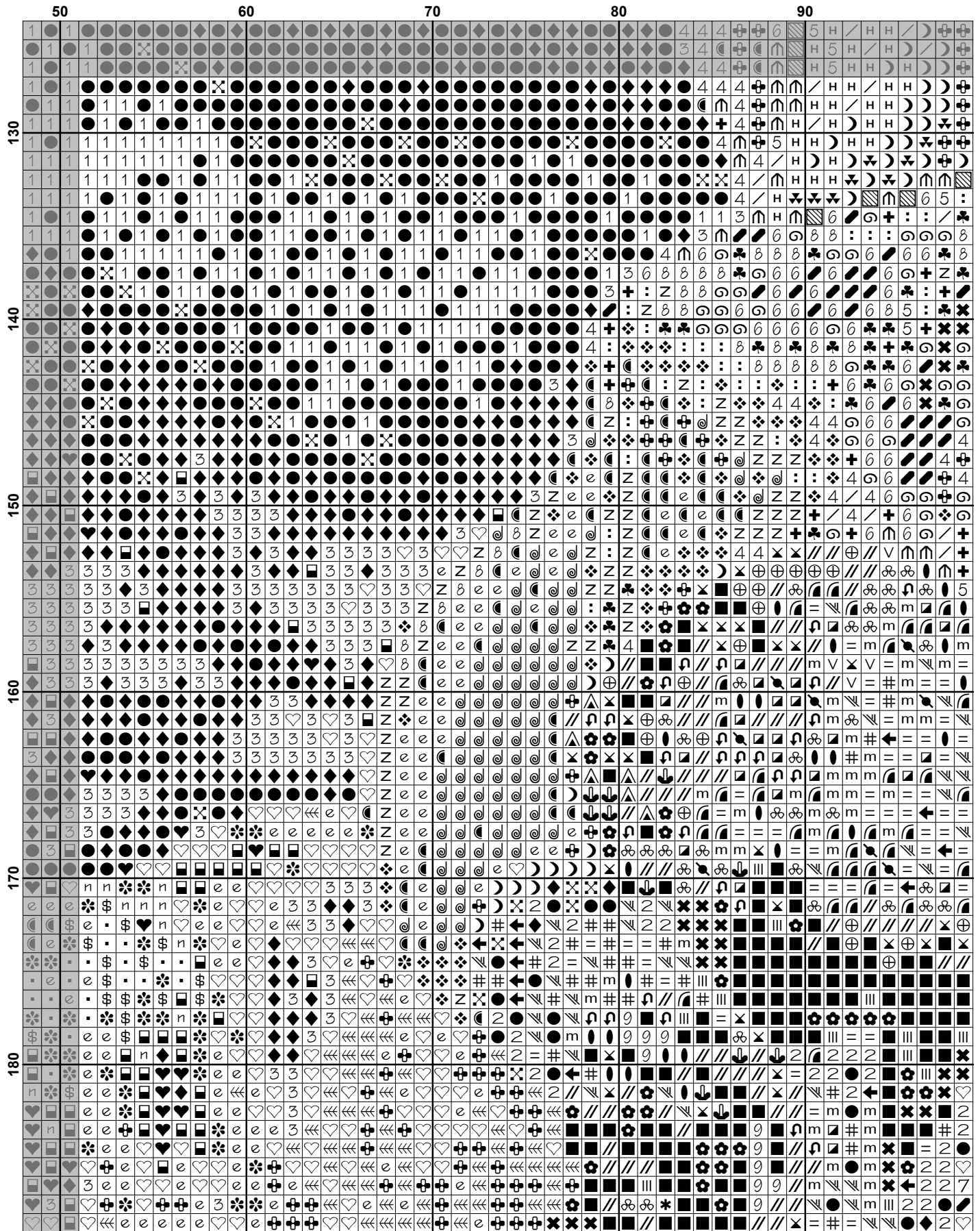

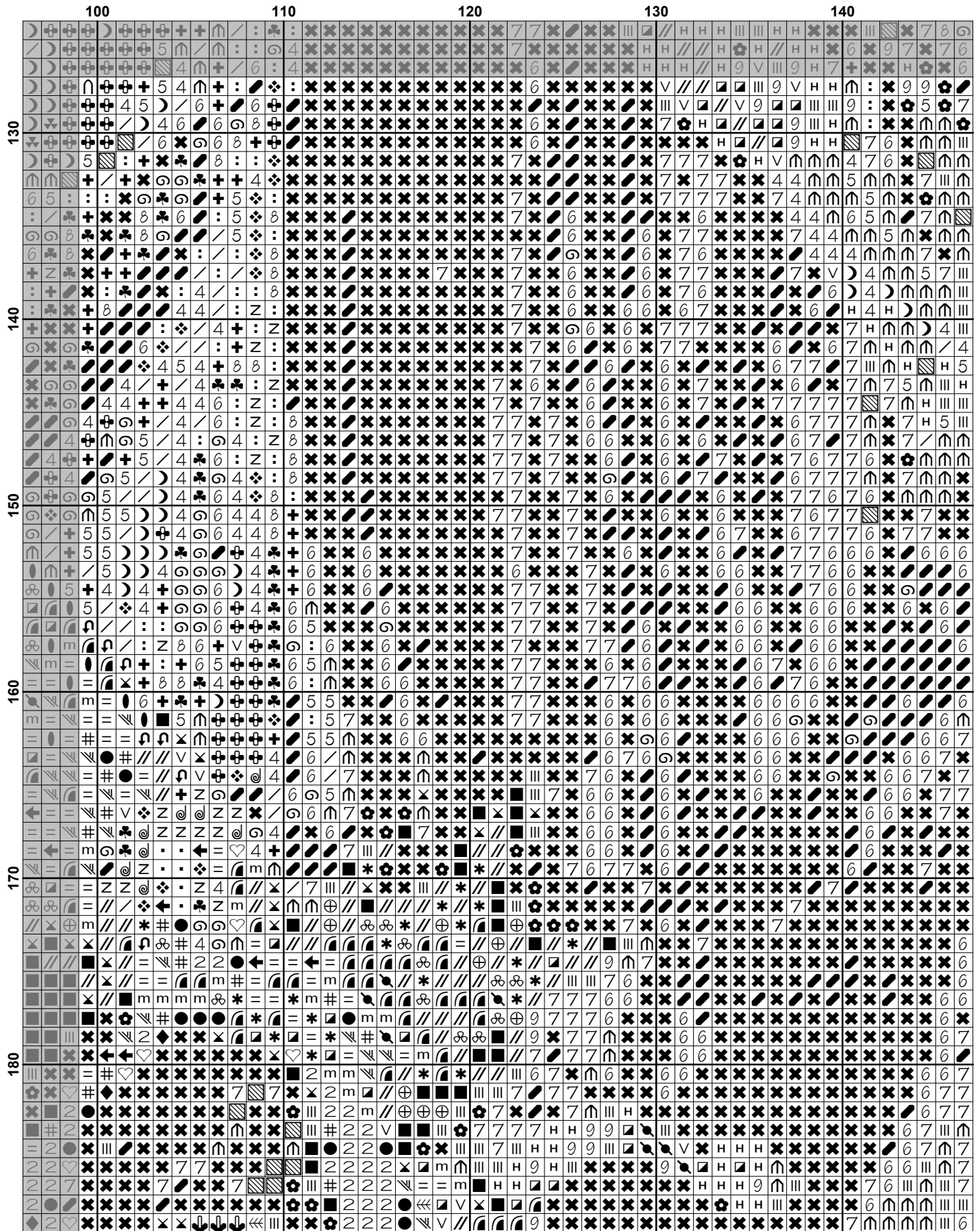

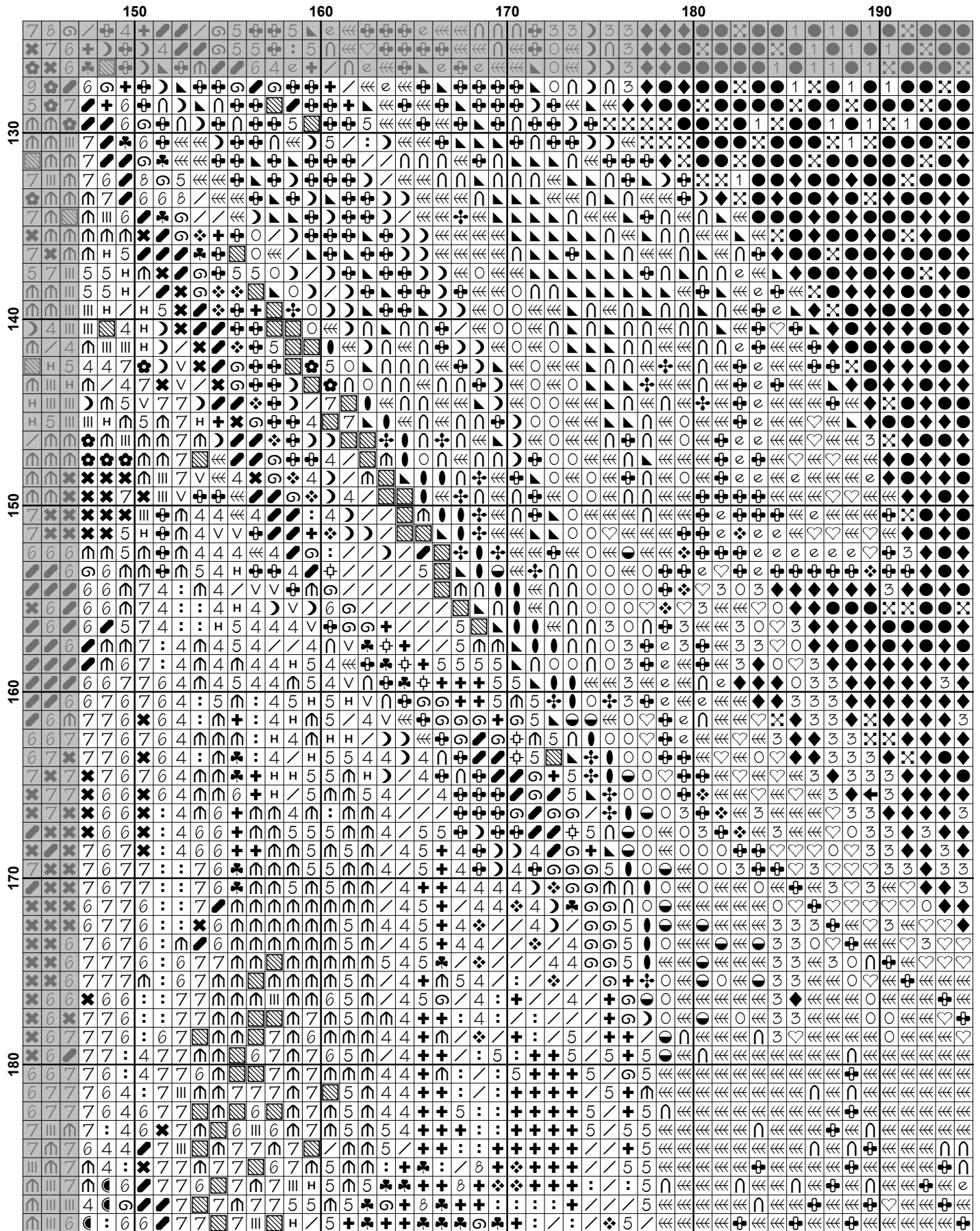



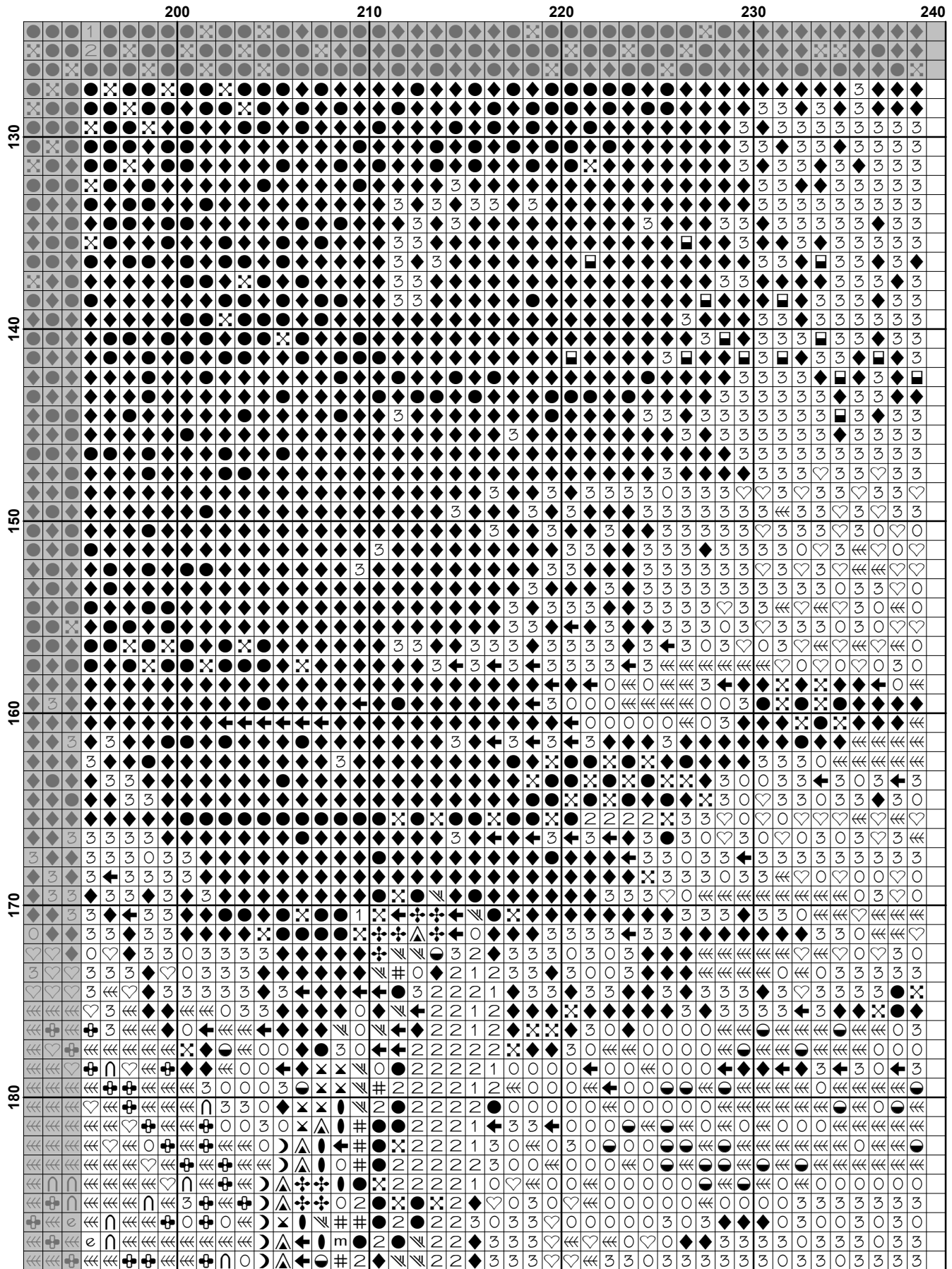



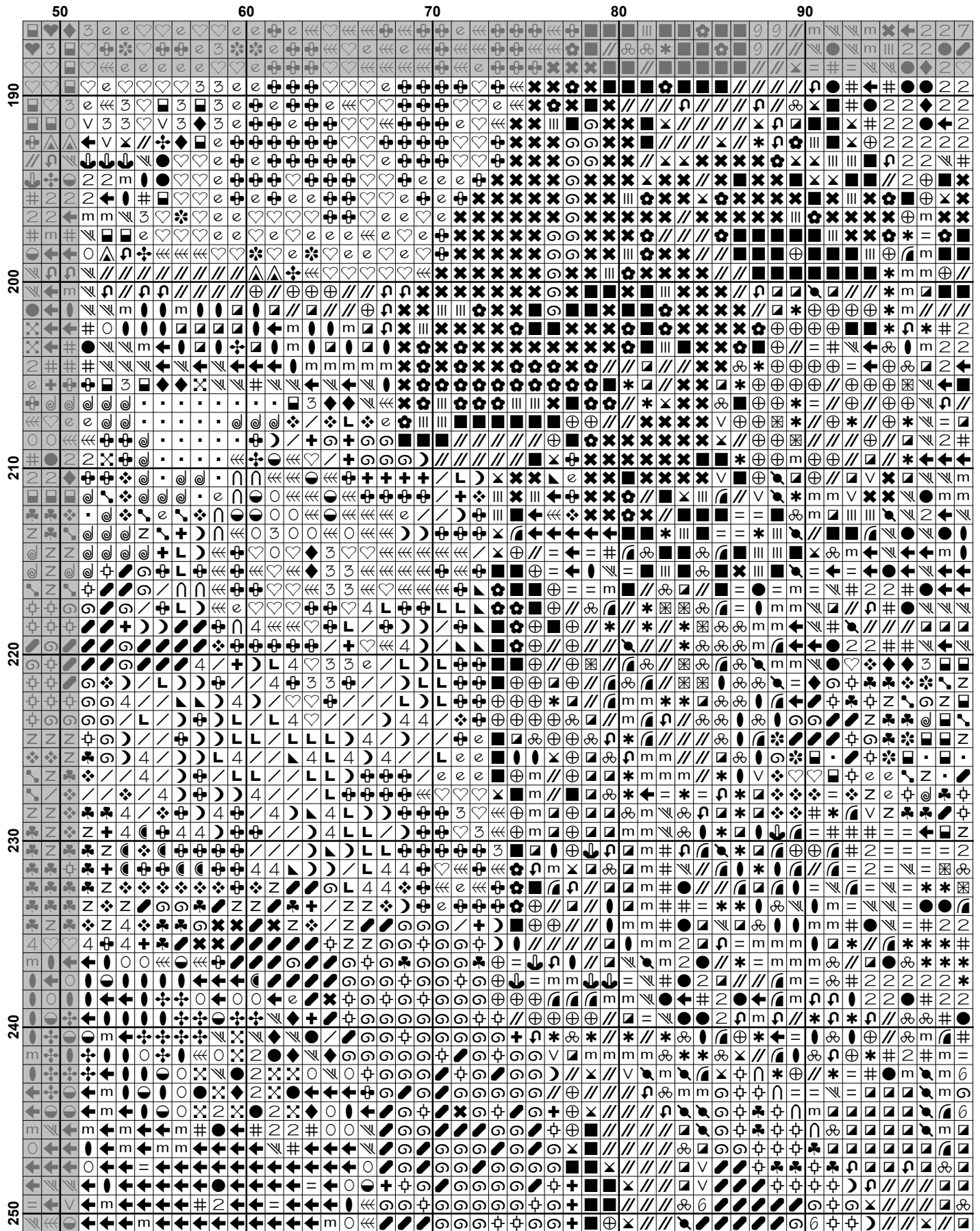

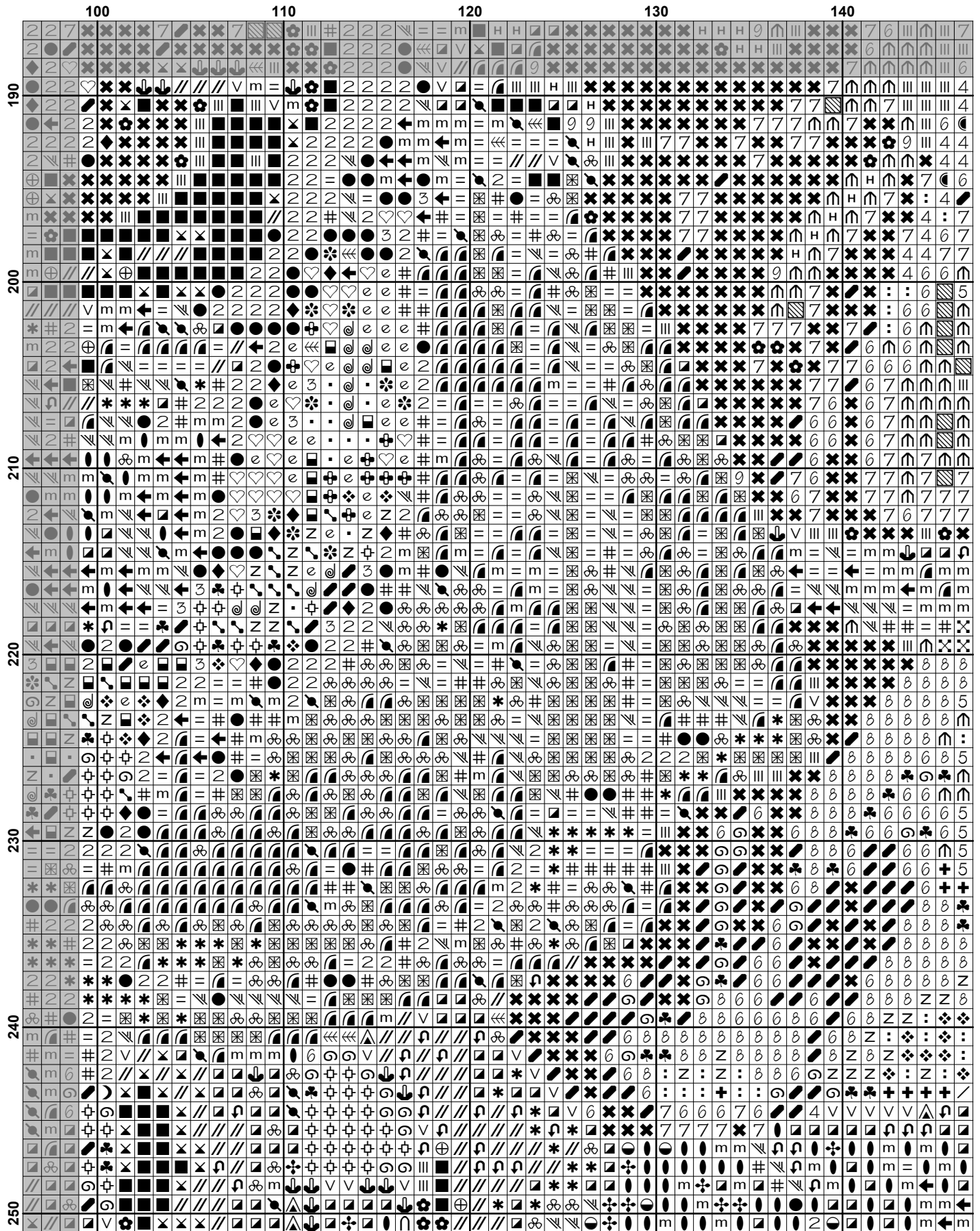

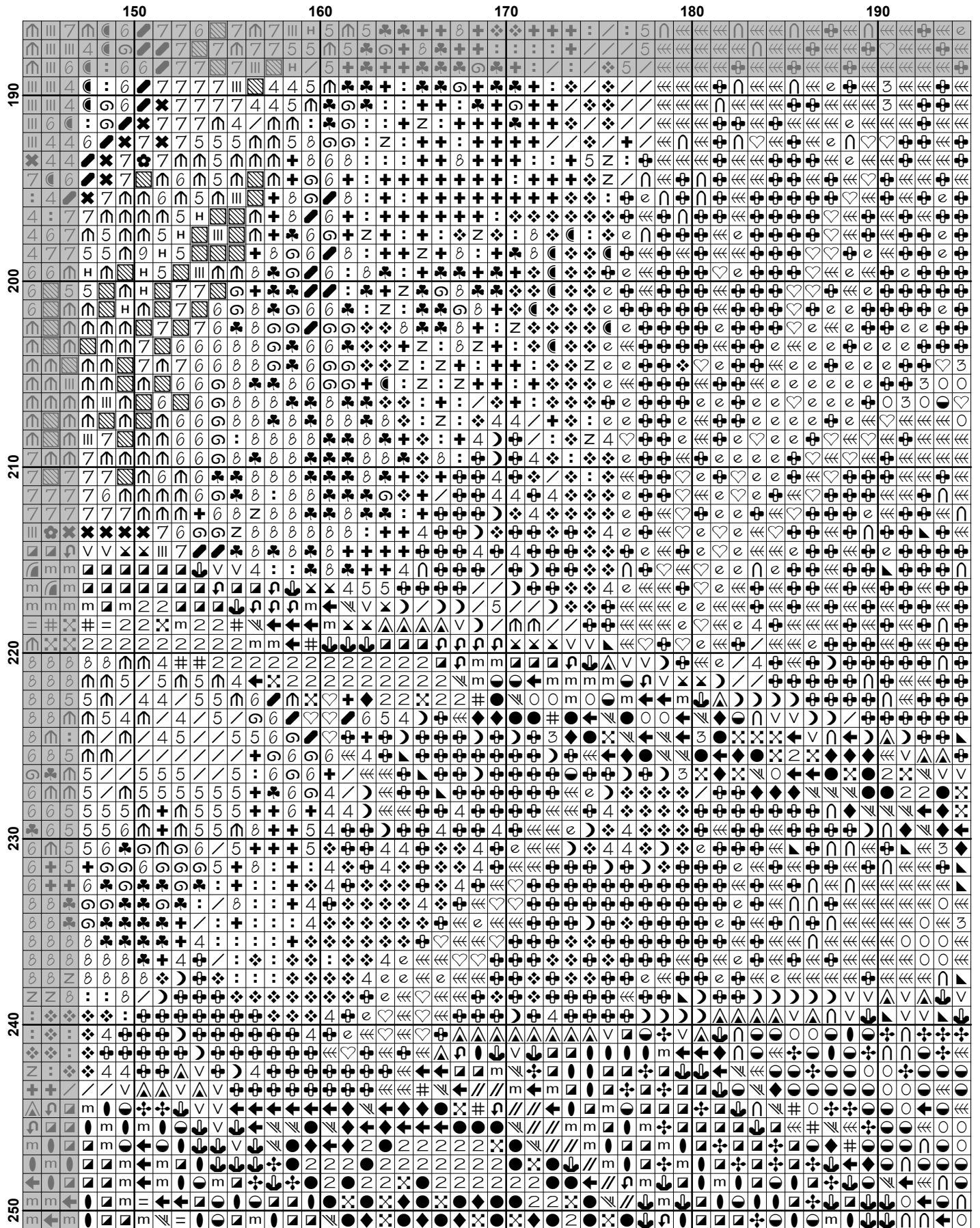

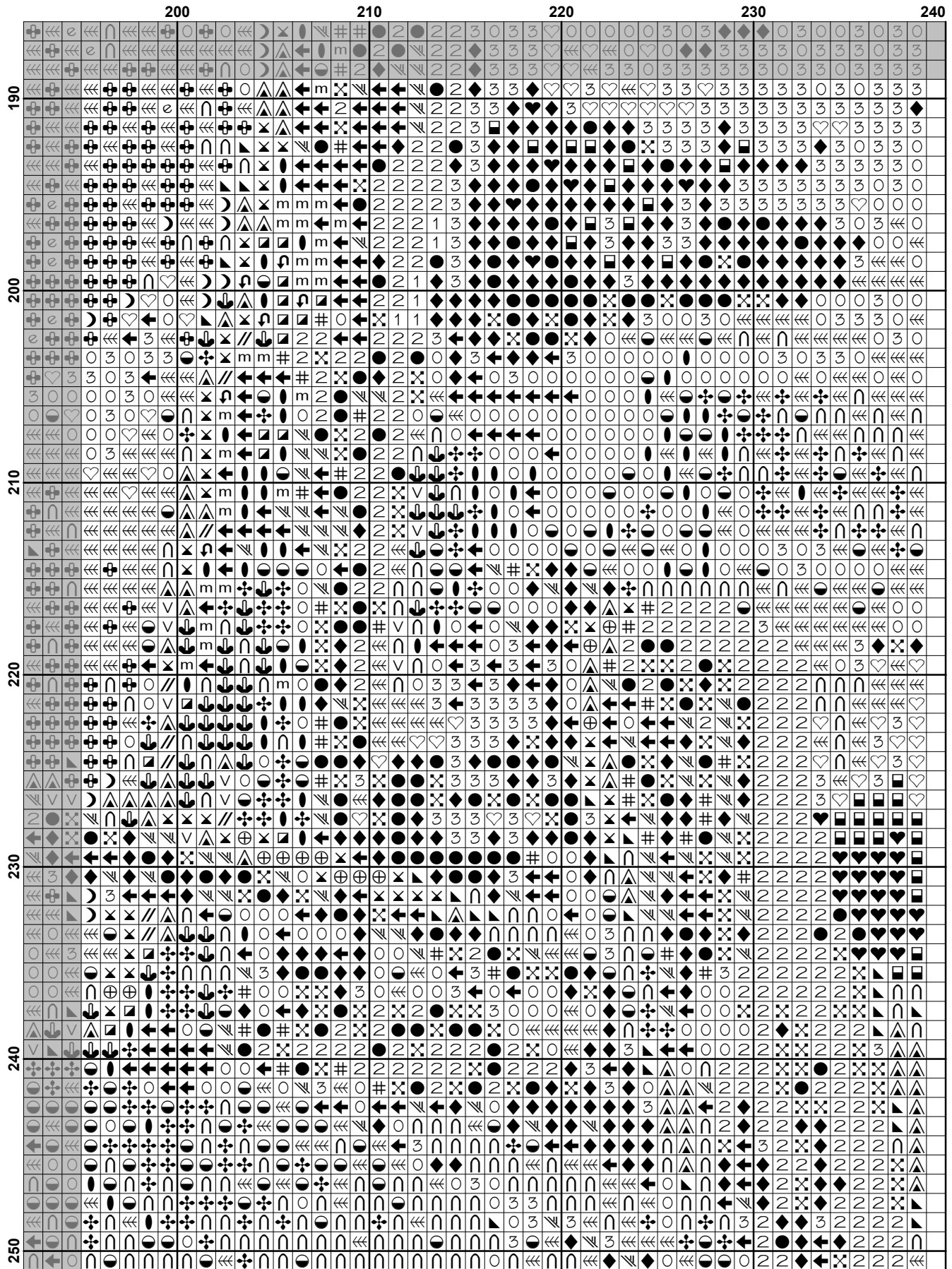

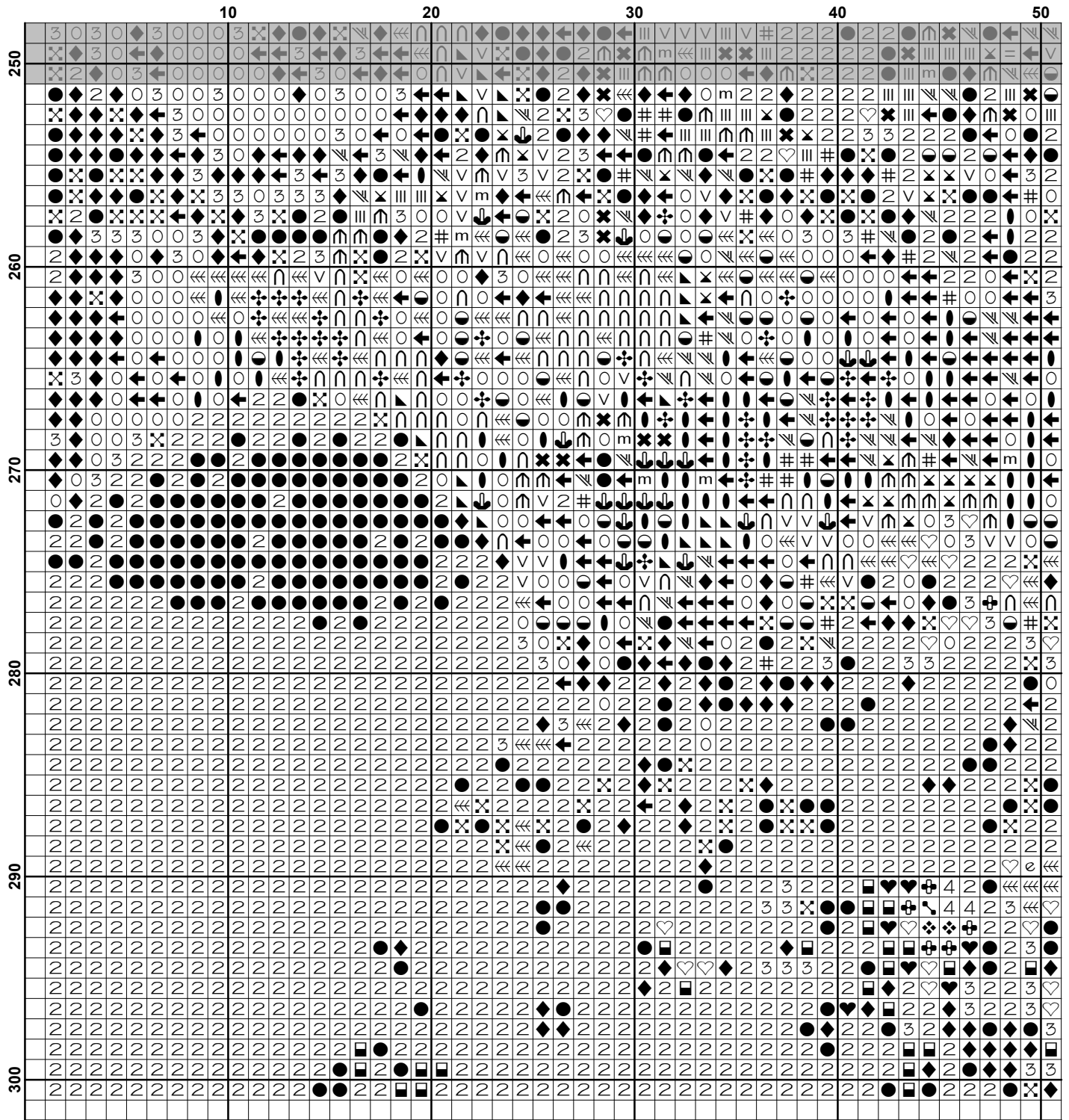

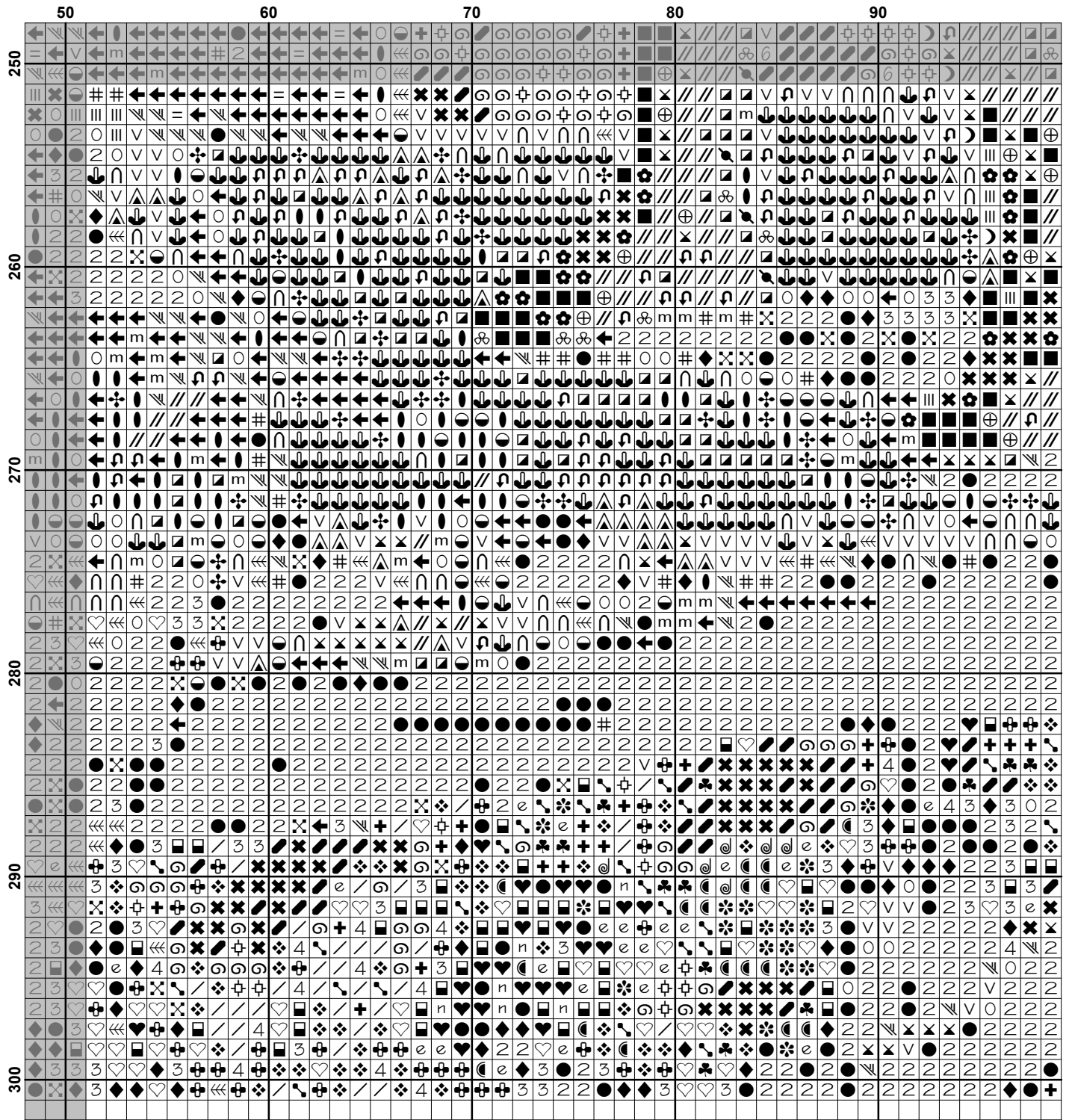



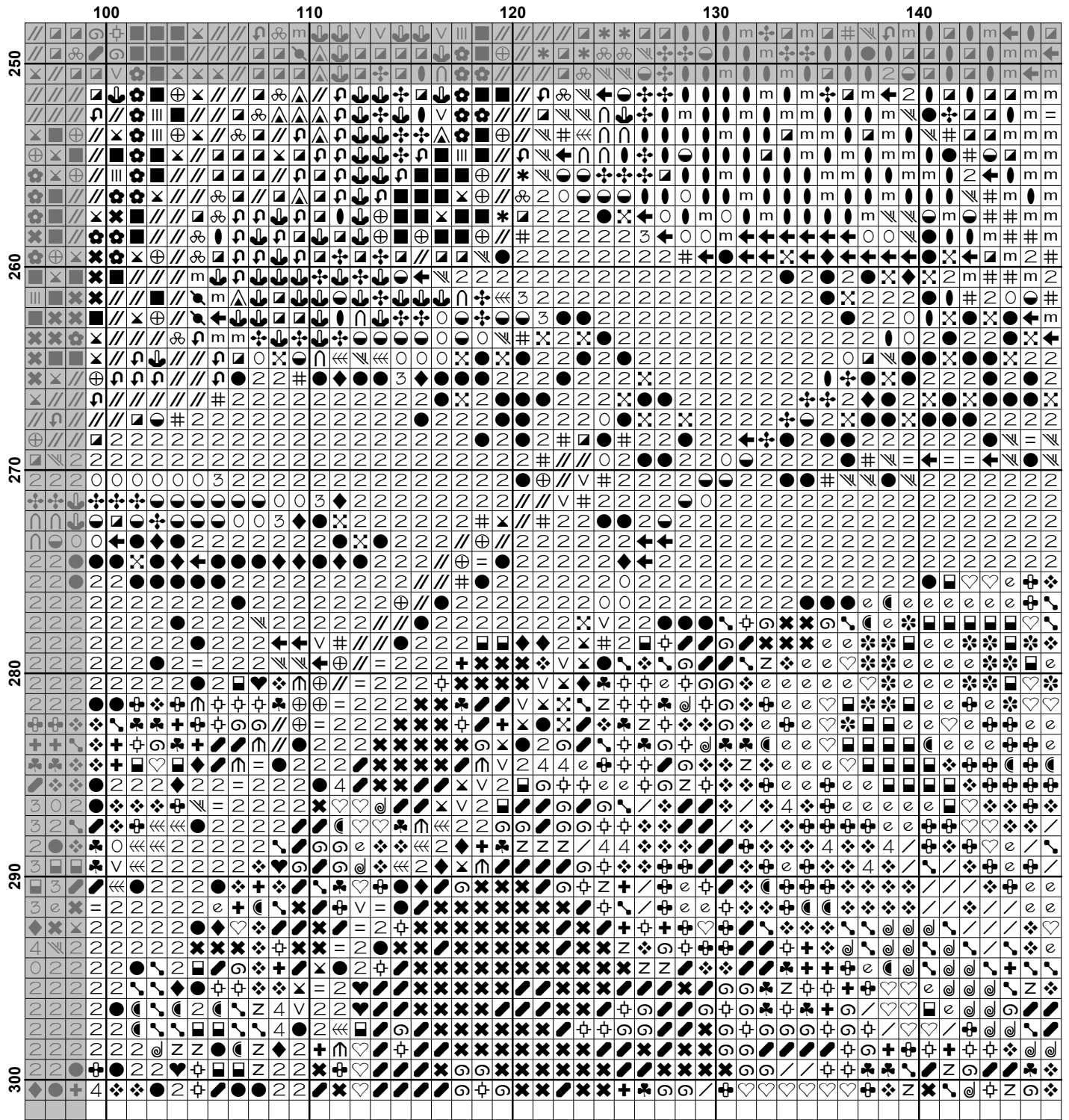

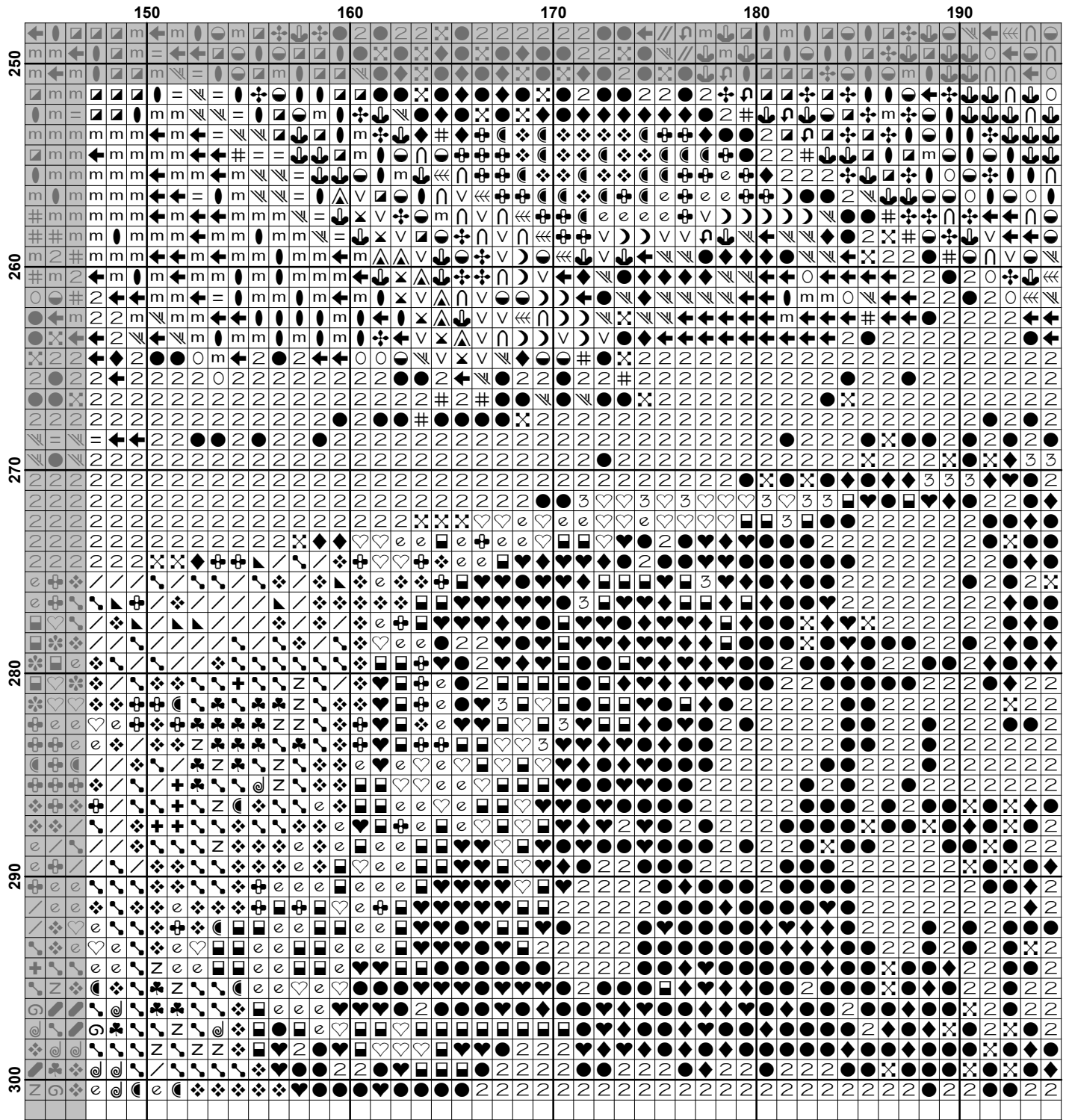

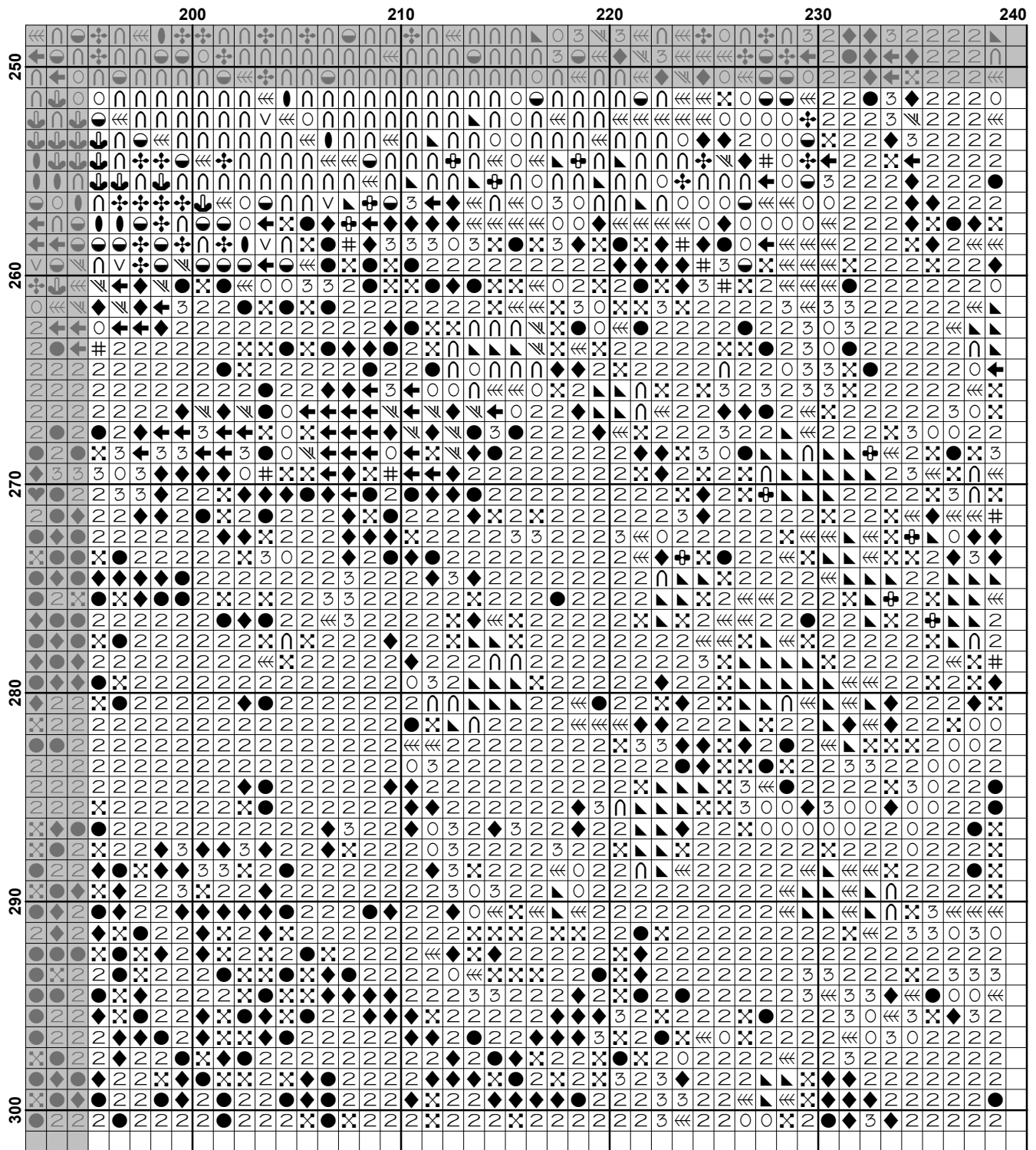

























**Pattern Name:** Guardian Angel Watching over Children  
**Designed By:** Artwork by Hans Zatzka  
**Company:** Artecy Cross Stitch  
**Copyright:** Copyright Artecy Cross Stitch. All rights Reserved.  
**Fabric:** Aida 14, White  
 238w X 300h Stitches  
**Size(s):** 14 Count, 17w X 21-3/8h in  
 16 Count, 14-7/8w X 18-3/4h in  
 18 Count, 13-1/8w X 16-5/8h in

**Floss Used for Full Stitches:**

Symbol	Strands	Type	Number	Color
	H	2	DMC 152	Shell Pink-MD LT
	:	2	DMC 159	Gray Blue-LT
	☾	2	DMC 160	Gray Blue-MD
	✻	2	DMC 161	Gray Blue
	⊖	2	DMC 162	Blue-UL VY LT
	5	2	DMC 168	Pewter-VY LT
	+	2	DMC 169	Pewter-LT
		2	DMC 225	Shell Pink-UL VY LT
	2	2	DMC 310	Black
	♡	2	DMC 317	Pewter Gray
	4	2	DMC 318	Steel Gray-LT
	↙	2	DMC 355	Terra Cotta-DK
	▲	2	DMC 372	Mustard-LT
	3	2	DMC 413	Pewter Gray-DK
	//	2	DMC 436	Tan
	L	2	DMC 524	Fern Green-VY LT
	✚	2	DMC 612	Drab Brown-LT
	∩	2	DMC 640	Beige Gray-VY DK
	≡	2	DMC 645	Beaver Gray-VY DK
	☾	2	DMC 647	Beaver Gray-MD
	7	2	DMC 762	Pearl Gray-VY LT
	☞	2	DMC 775	Baby Blue-VY LT
	←	2	DMC 779	Cocoa-DK
	·	2	DMC 798	Delft Blue-DK
	@	2	DMC 799	Delft Blue-MD
	n	2	DMC 803	Baby Blue-UL VY DK
	●	2	DMC 823	Navy Blue-DK
	♣	2	DMC 827	Blue-VY LT
	≡	2	DMC 838	Beige Brown-VY DK
	✚	2	DMC 840	Beige Brown-MD
	⊗	2	DMC 921	Copper
	/	2	DMC 927	Gray Green-LT
	☐	2	DMC 930	Antique Blue-DK
	e	2	DMC 931	Antique Blue-MD
	❖	2	DMC 932	Antique Blue-LT
	✚	2	DMC 934	Black Avocado Green
	#	2	DMC 938	Coffee Brown-UL DK
	1	2	DMC 939	Navy Blue-VY DK
	■	2	DMC 945	Tawny
	9	2	DMC 950	Desert Sand-LT
	▨	2	DMC 3072	Beaver Gray-VY LT
	Z	2	DMC 3325	Baby Blue-LT
	▲	2	DMC 3364	Pine Green
	☞	2	DMC 3721	Shell Pink-DK
	∩	2	DMC 3743	Antique Violet-VY LT

Symbol	Strands	Type	Number	Color
	6		DMC 3747	Blue Violet-VY LT
	2	DMC	3750	Antique Blue-VY DK
	2	DMC	3752	Antique Blue-VY LT
	2	DMC	3761	Sky Blue-LT
	2	DMC	3766	Peacock Blue-LT
	2	DMC	3770	Tawny-VY LT
	2	DMC	3771	Terra Cotta-UL VY LT
	2	DMC	3772	Desert Sand-VY DK
	2	DMC	3776	Mahogany-LT
	2	DMC	3787	Brown Gray-DK
	2	DMC	3799	Pewter Gray-VY DK
	2	DMC	3822	Straw-LT
	2	DMC	3828	Hazelnut Brown
	2	DMC	3830	Terra Cotta-MD
	2	DMC	3840	Lavender Blue-LT
	2	DMC	3842	Wedgewood-DK
	2	DMC	3857	Rosewood-DK
	2	DMC	3858	Rosewood-MD
	2	DMC	3860	Cocoa
	2	DMC	3861	Cocoa-LT
	2	DMC	3862	Mocha Beige-DK
	2	DMC	3863	Mocha Beige-MD
	2	DMC	3864	Mocha Beige-LT
	2	DMC	3865	Winter White

**Notes:**

The middle of this pattern can be found on page 13 and is 120 stitches across and 151 stitches down.

Pattern layout using page numbers in top left.

```

1  2  3  4  5
6  7  8  9 10
11 12 13 14 15
16 17 18 19 20
21 22 23 24 25



















```

**Usage Summary**

**Strands Per Skein:** 6

**Skein Length:** 313.0 in

Type	Number	Full	Half	Quarter	Petite	Back(in)	Str(in)	Spec(in)	French	Bead	Skein Est.
DMC 152	152	266	0	0	0	0.0	0.0	0.0	0	0	1.000
DMC 159	159	388	0	0	0	0.0	0.0	0.0	0	0	1.000
DMC 160	160	222	0	0	0	0.0	0.0	0.0	0	0	1.000
DMC 161	161	134	0	0	0	0.0	0.0	0.0	0	0	1.000
DMC 162	162	722	0	0	0	0.0	0.0	0.0	0	0	1.000
DMC 168	168	473	0	0	0	0.0	0.0	0.0	0	0	1.000
DMC 169	169	2092	0	0	0	0.0	0.0	0.0	0	0	1.000
DMC 225	225	336	0	0	0	0.0	0.0	0.0	0	0	1.000
DMC 310	310	5243	0	0	0	0.0	0.0	0.0	0	0	3.000
DMC 317	317	1289	0	0	0	0.0	0.0	0.0	0	0	1.000
DMC 318	318	590	0	0	0	0.0	0.0	0.0	0	0	1.000
DMC 355	355	434	0	0	0	0.0	0.0	0.0	0	0	1.000
DMC 372	372	223	0	0	0	0.0	0.0	0.0	0	0	1.000
DMC 413	413	2090	0	0	0	0.0	0.0	0.0	0	0	1.000
DMC 436	436	889	0	0	0	0.0	0.0	0.0	0	0	1.000
DMC 524	524	112	0	0	0	0.0	0.0	0.0	0	0	1.000
DMC 612	612	376	0	0	0	0.0	0.0	0.0	0	0	1.000
DMC 640	640	1031	0	0	0	0.0	0.0	0.0	0	0	1.000
DMC 645	645	2165	0	0	0	0.0	0.0	0.0	0	0	1.000
DMC 647	647	914	0	0	0	0.0	0.0	0.0	0	0	1.000
DMC 762	762	641	0	0	0	0.0	0.0	0.0	0	0	1.000
DMC 775	775	1239	0	0	0	0.0	0.0	0.0	0	0	1.000
DMC 779	779	1114	0	0	0	0.0	0.0	0.0	0	0	1.000
DMC 798	798	91	0	0	0	0.0	0.0	0.0	0	0	1.000
DMC 799	799	213	0	0	0	0.0	0.0	0.0	0	0	1.000
DMC 803	803	413	0	0	0	0.0	0.0	0.0	0	0	1.000
DMC 823	823	8341	0	0	0	0.0	0.0	0.0	0	0	4.000
DMC 827	827	410	0	0	0	0.0	0.0	0.0	0	0	1.000
DMC 838	838	736	0	0	0	0.0	0.0	0.0	0	0	1.000
DMC 840	840	438	0	0	0	0.0	0.0	0.0	0	0	1.000
DMC 921	921	201	0	0	0	0.0	0.0	0.0	0	0	1.000
DMC 927	927	770	0	0	0	0.0	0.0	0.0	0	0	1.000
DMC 930	930	902	0	0	0	0.0	0.0	0.0	0	0	1.000
DMC 931	931	787	0	0	0	0.0	0.0	0.0	0	0	1.000
DMC 932	932	759	0	0	0	0.0	0.0	0.0	0	0	1.000
DMC 934	934	1601	0	0	0	0.0	0.0	0.0	0	0	1.000
DMC 938	938	516	0	0	0	0.0	0.0	0.0	0	0	1.000
DMC 939	939	11624	0	0	0	0.0	0.0	0.0	0	0	5.000
DMC 945	945	571	0	0	0	0.0	0.0	0.0	0	0	1.000
DMC 950	950	220	0	0	0	0.0	0.0	0.0	0	0	1.000
DMC 3072	3072	261	0	0	0	0.0	0.0	0.0	0	0	1.000
DMC 3325	3325	235	0	0	0	0.0	0.0	0.0	0	0	1.000
DMC 3364	3364	416	0	0	0	0.0	0.0	0.0	0	0	1.000
DMC 3721	3721	87	0	0	0	0.0	0.0	0.0	0	0	1.000
DMC 3743	3743	808	0	0	0	0.0	0.0	0.0	0	0	1.000
DMC 3747	3747	730	0	0	0	0.0	0.0	0.0	0	0	1.000
DMC 3750	3750	797	0	0	0	0.0	0.0	0.0	0	0	1.000
DMC 3752	3752	612	0	0	0	0.0	0.0	0.0	0	0	1.000
DMC 3761	3761	209	0	0	0	0.0	0.0	0.0	0	0	1.000
DMC 3766	3766	178	0	0	0	0.0	0.0	0.0	0	0	1.000
DMC 3770	3770	373	0	0	0	0.0	0.0	0.0	0	0	1.000

Type	Number	Full	Half	Quarter	Petite	Back(in)	Str(in)	Spec(in)	French	Bead	Skein	Est.
 DMC	3771	59	0	0	0	0.0	0.0	0.0	0	0	1.000	
 DMC	3772	689	0	0	0	0.0	0.0	0.0	0	0	1.000	
 DMC	3776	223	0	0	0	0.0	0.0	0.0	0	0	1.000	
 DMC	3787	1236	0	0	0	0.0	0.0	0.0	0	0	1.000	
 DMC	3799	4570	0	0	0	0.0	0.0	0.0	0	0	2.000	
 DMC	3822	299	0	0	0	0.0	0.0	0.0	0	0	1.000	
 DMC	3828	319	0	0	0	0.0	0.0	0.0	0	0	1.000	
 DMC	3830	332	0	0	0	0.0	0.0	0.0	0	0	1.000	
 DMC	3840	310	0	0	0	0.0	0.0	0.0	0	0	1.000	
 DMC	3842	201	0	0	0	0.0	0.0	0.0	0	0	1.000	
 DMC	3857	442	0	0	0	0.0	0.0	0.0	0	0	1.000	
 DMC	3858	570	0	0	0	0.0	0.0	0.0	0	0	1.000	
 DMC	3860	551	0	0	0	0.0	0.0	0.0	0	0	1.000	
 DMC	3861	532	0	0	0	0.0	0.0	0.0	0	0	1.000	
 DMC	3862	648	0	0	0	0.0	0.0	0.0	0	0	1.000	
 DMC	3863	554	0	0	0	0.0	0.0	0.0	0	0	1.000	
 DMC	3864	397	0	0	0	0.0	0.0	0.0	0	0	1.000	
 DMC	3865	3186	0	0	0	0.0	0.0	0.0	0	0	2.000	