

Artecy

CROSS STITCH

Cottage Girl with Dog and Pitcher

Adapted from Artwork by Thomas Gainsborough



Cross Stitch Design by Tereena Clarke.

Completed Size = 197w x 298h Stitches

14 Count, 14.5w x 21.5h inches (37cm x 55cm)

16 Count, 12.5w x 19h inches (32cm x 48cm)

18 Count, 11w x 16.5h inches (28cm x 42cm)

Uses 72 DMC cotton colours. Only full cross stitches are used in this pattern.

Pattern Instructions

* This pattern can be worked on any fabric type, colour or count you prefer. To work out the size of the finished article, take the number of stitches wide and high and divide it by the count of your fabric (e.g. 14,16,18 count aida etc) to get the size in inches. Times it by 2.54 to get centimetres. We have the sizes in inches shown on the previous page. Also leave at least a few inches of fabric around each side of the design to assist in framing. The higher the fabric count the smaller the completed project will be.

* To put the pattern together look in the top and bottom corners. The page numbers in brackets show which page number it joins up to. Page 1 always starts at the top left hand side of the pattern. Our pages also have a shaded grey section. This indicates a 3 row overlap from adjoining pages to assist with reading the pattern. PLEASE DO NOT RESTITCH THIS AREA.

* You should begin at the centre of the pattern. To find the centre of the pattern it is just a matter of laying the pattern out and locating the arrows at the top and left hand side of the patterns, they are determined by dividing the stitch numbers wide and high in half. Where the two points meet in the middle, that is the centre.

* If you need more assistance to find the middle of your pattern or the page layout, please see the notes section on the colour symbol chart. The easiest way to stitch this pattern, as it has multiple pages, is to stitch one page at a time.

* We suggest using two strands of floss for each stitch and one strand for backstitching if the pattern calls for it.

We hope you enjoy stitching our pattern.

Thanks and Best Wishes
Tereena Clarke

Artecy Cross Stitch
Po Box 3474
Tuggerah, NSW 2259
Australia

Websites: www.artecy.com and www.artecyshop.com
Email: artecy@artecy.com or stitch@artecyshop.com

*Patterns are strictly for personal use only. It is against our copyright to make kits for sale from our designs or to sell, copy or redistribute this pattern in any form. You may not upload our patterns to any internet forums or groups or any other website. You may make 1 copy of this pattern for a working copy for your own personal use if needed.

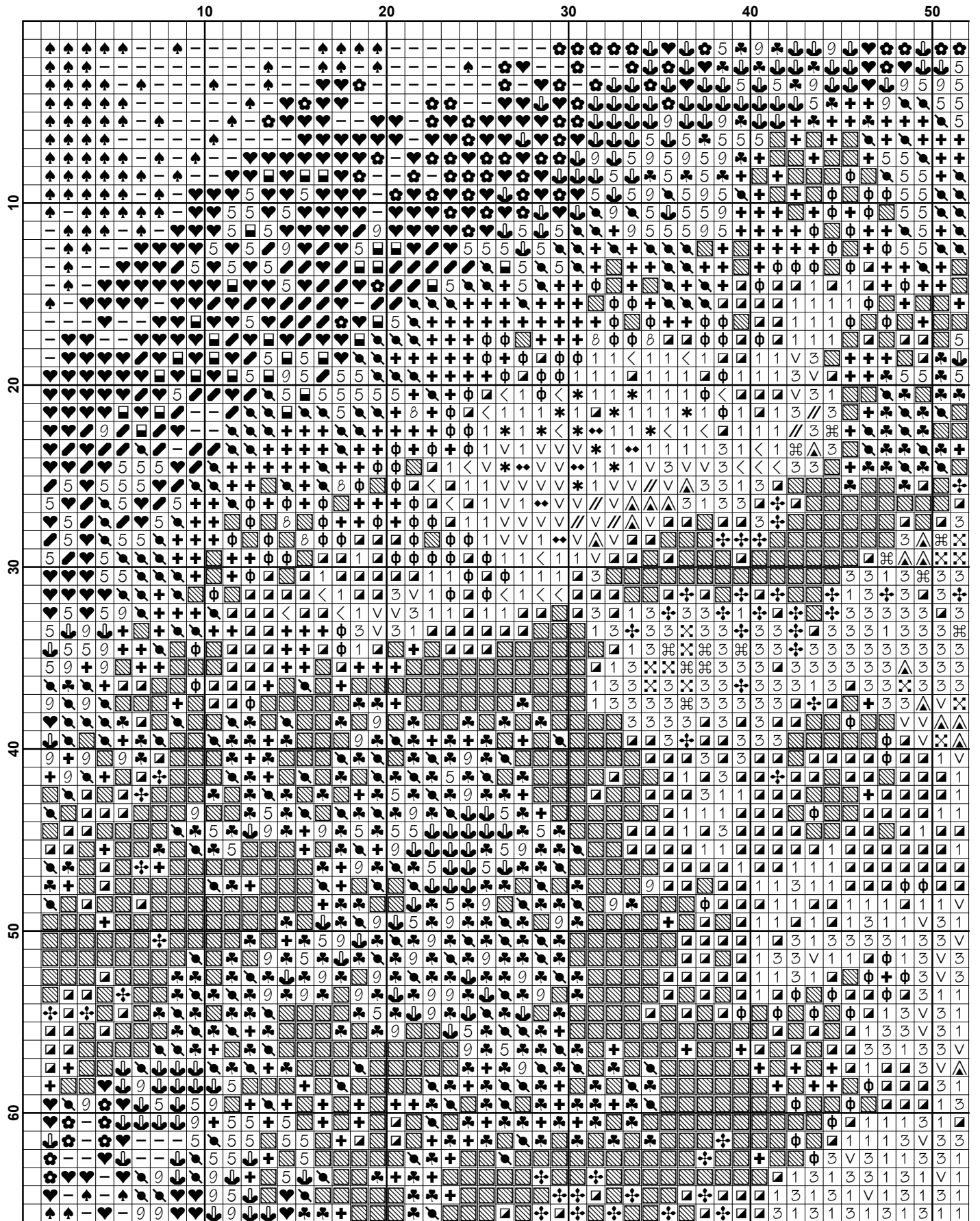

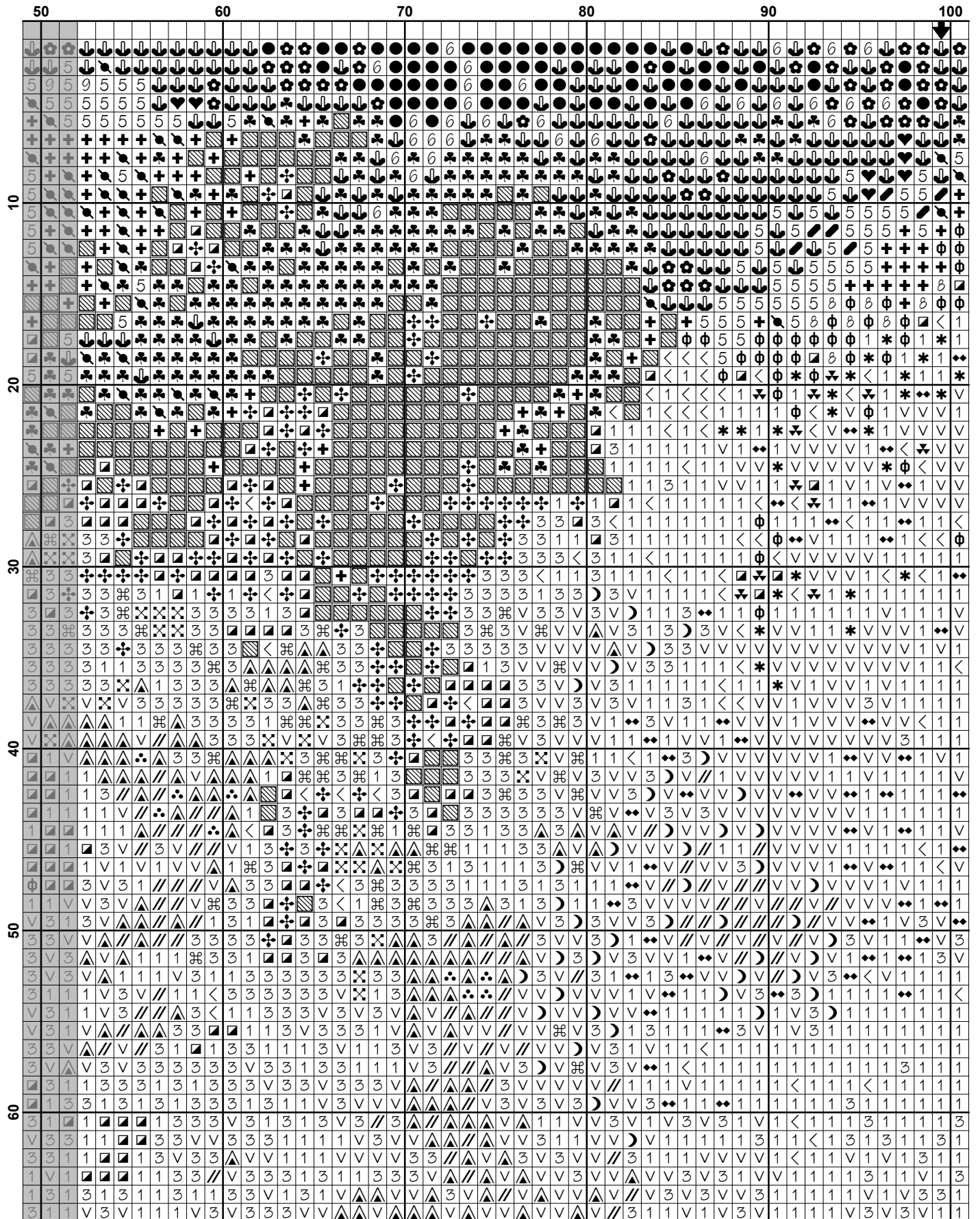

	100	110	120	130	140	150
10	6	6	6	6	6	6
11	6	6	6	6	6	6
12	6	6	6	6	6	6
13	6	6	6	6	6	6
14	6	6	6	6	6	6
15	6	6	6	6	6	6
16	6	6	6	6	6	6
17	6	6	6	6	6	6
18	6	6	6	6	6	6
19	6	6	6	6	6	6
20	6	6	6	6	6	6
21	6	6	6	6	6	6
22	6	6	6	6	6	6
23	6	6	6	6	6	6
24	6	6	6	6	6	6
25	6	6	6	6	6	6
26	6	6	6	6	6	6
27	6	6	6	6	6	6
28	6	6	6	6	6	6
29	6	6	6	6	6	6
30	6	6	6	6	6	6
31	6	6	6	6	6	6
32	6	6	6	6	6	6
33	6	6	6	6	6	6
34	6	6	6	6	6	6
35	6	6	6	6	6	6
36	6	6	6	6	6	6
37	6	6	6	6	6	6
38	6	6	6	6	6	6
39	6	6	6	6	6	6
40	6	6	6	6	6	6
41	6	6	6	6	6	6
42	6	6	6	6	6	6
43	6	6	6	6	6	6
44	6	6	6	6	6	6
45	6	6	6	6	6	6
46	6	6	6	6	6	6
47	6	6	6	6	6	6
48	6	6	6	6	6	6
49	6	6	6	6	6	6
50	6	6	6	6	6	6
51	6	6	6	6	6	6
52	6	6	6	6	6	6
53	6	6	6	6	6	6
54	6	6	6	6	6	6
55	6	6	6	6	6	6
56	6	6	6	6	6	6
57	6	6	6	6	6	6
58	6	6	6	6	6	6
59	6	6	6	6	6	6
60	6	6	6	6	6	6

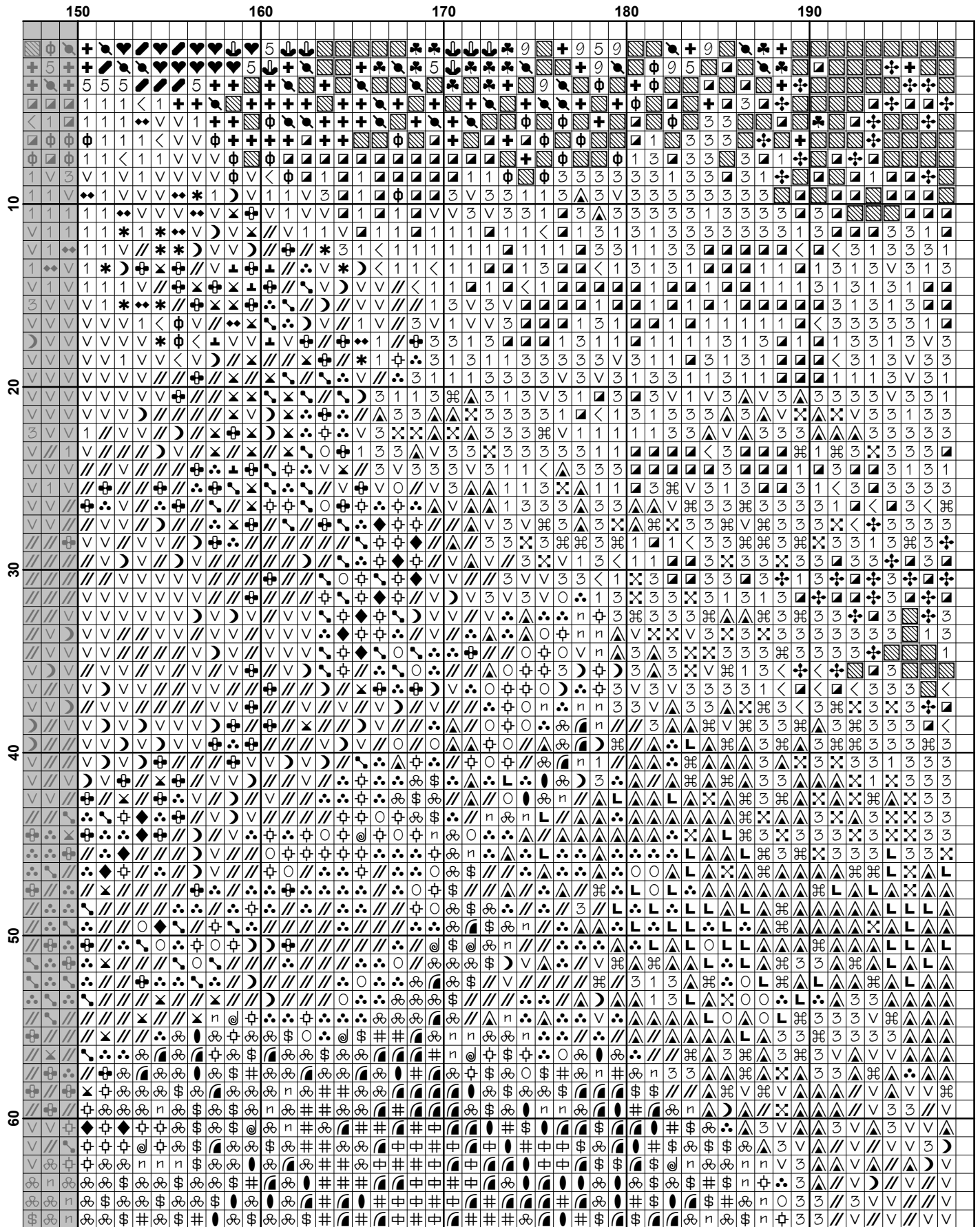

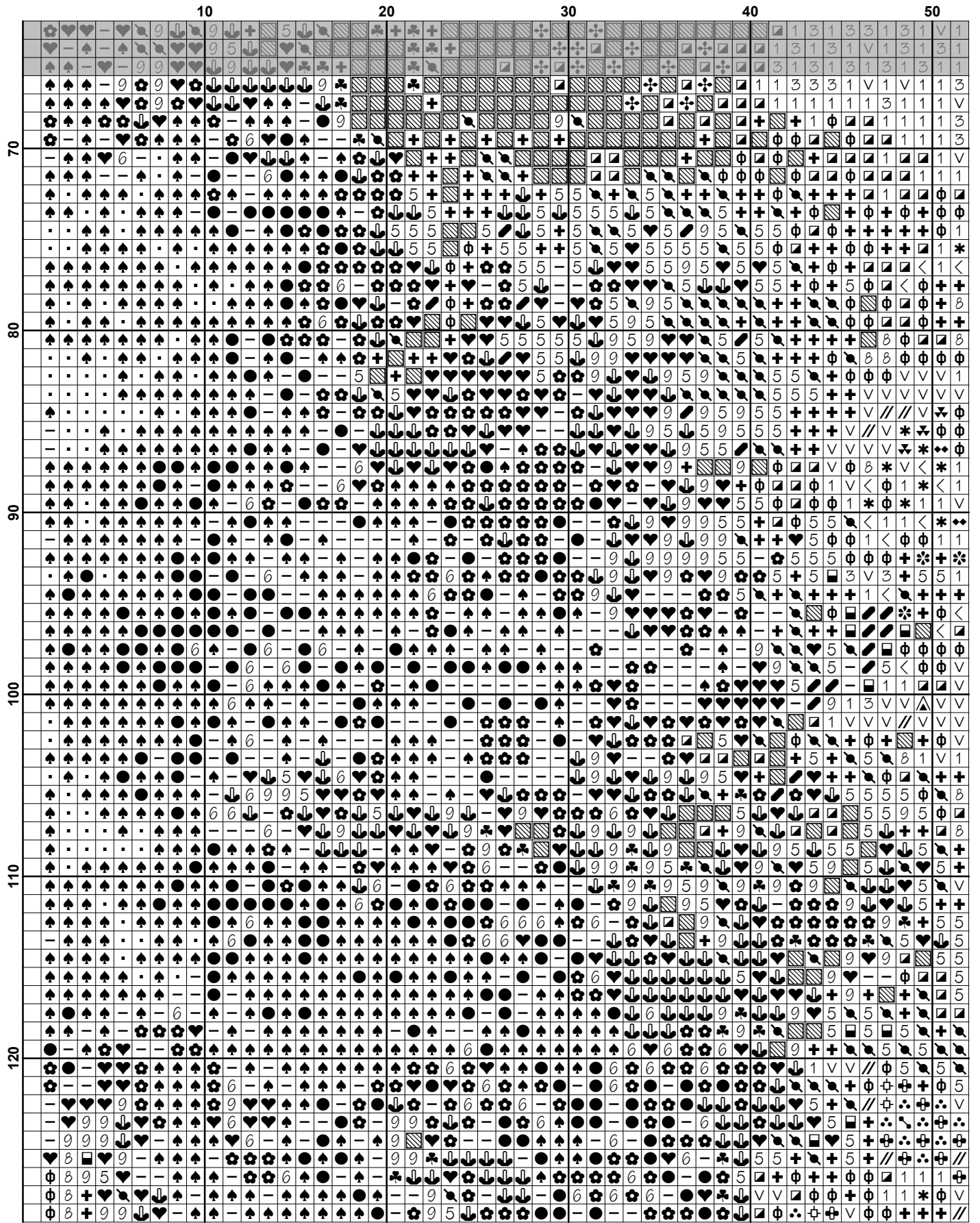

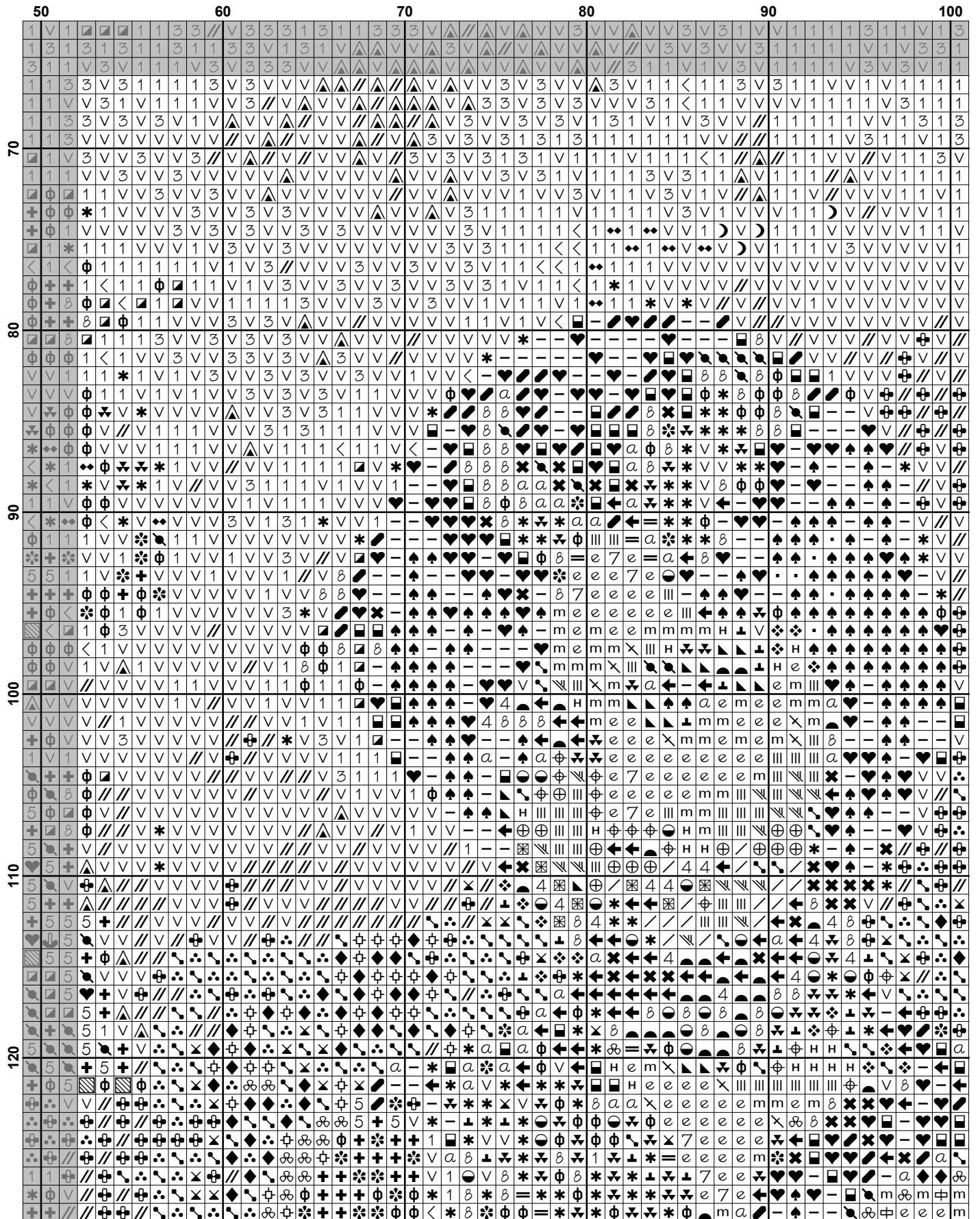

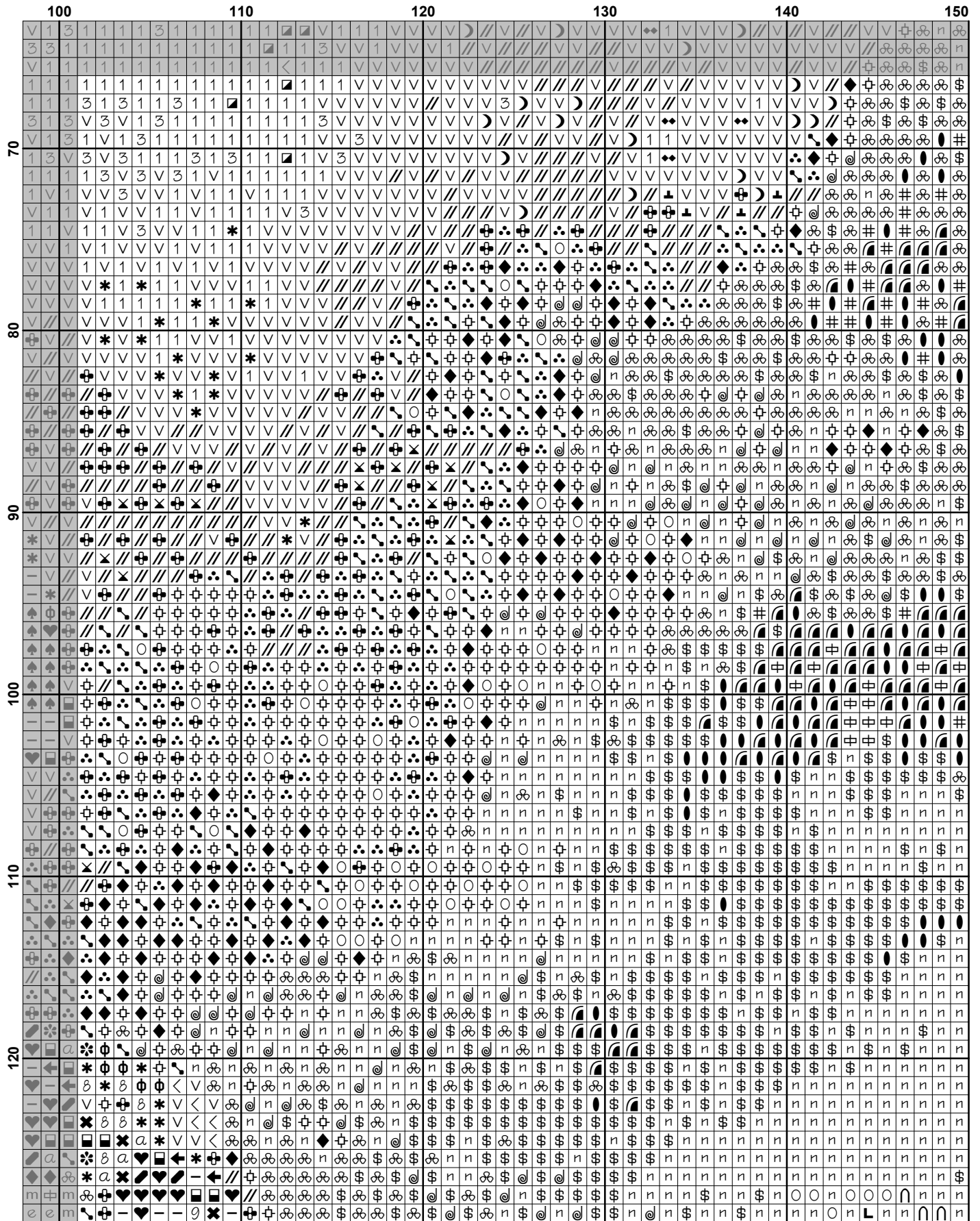

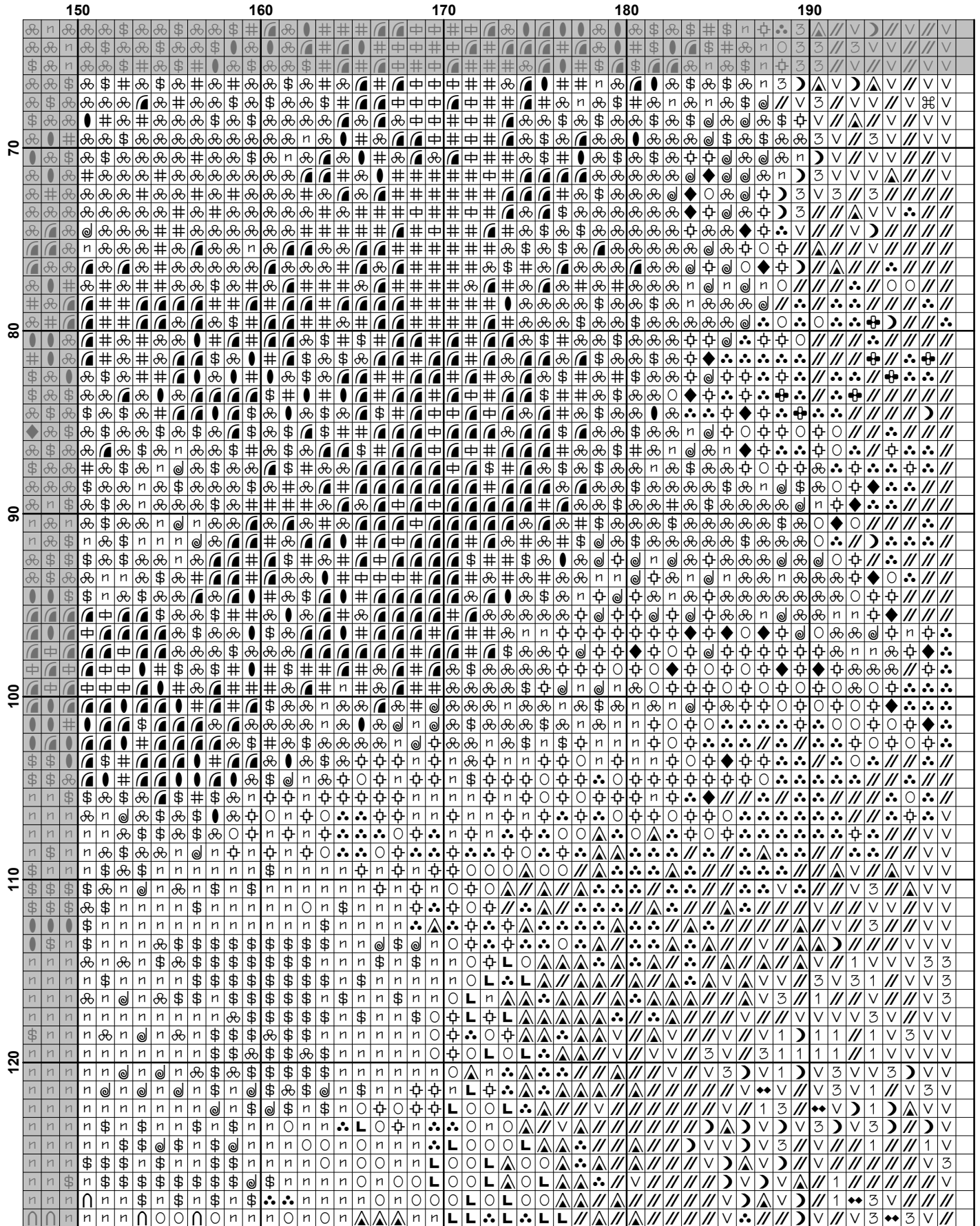

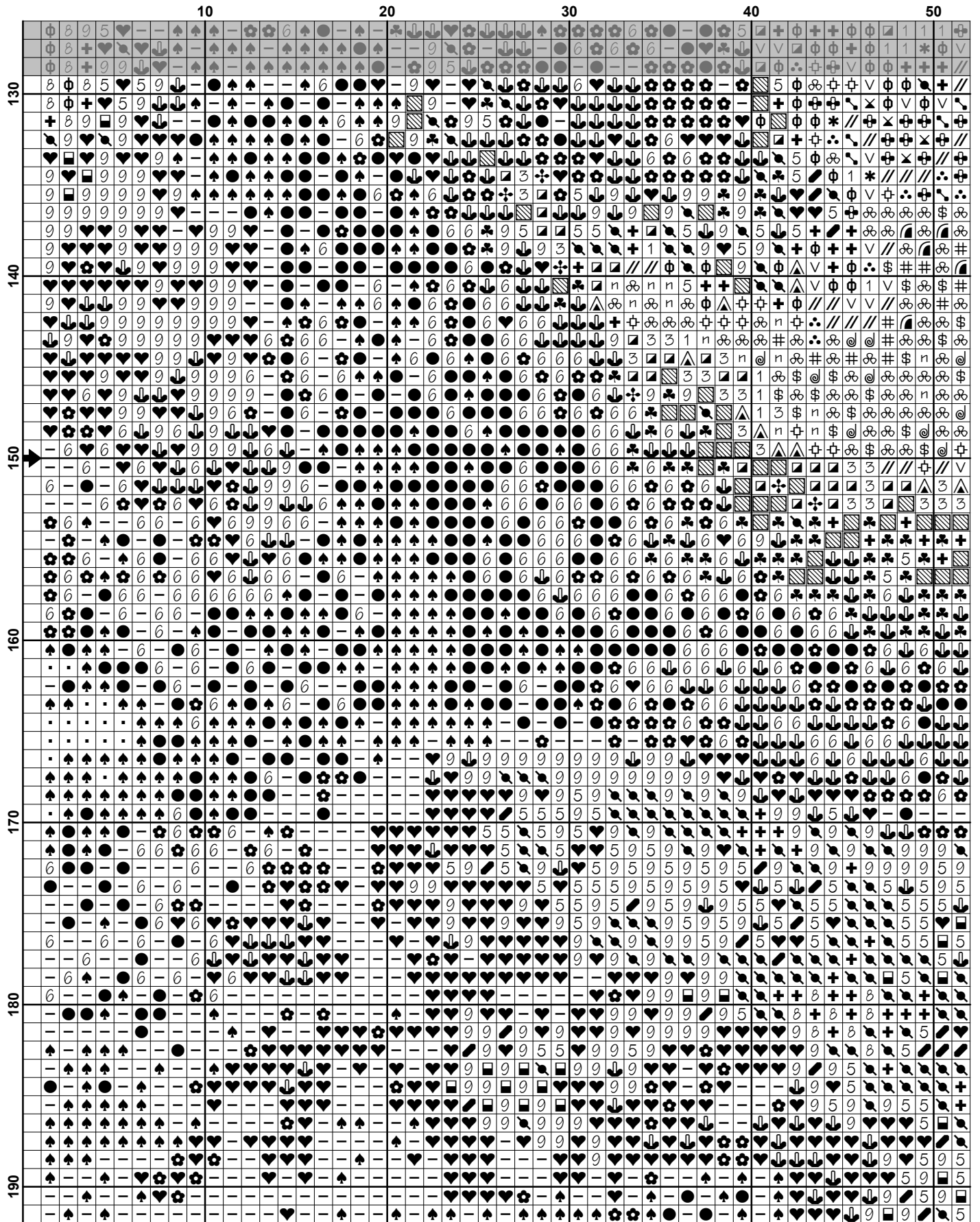

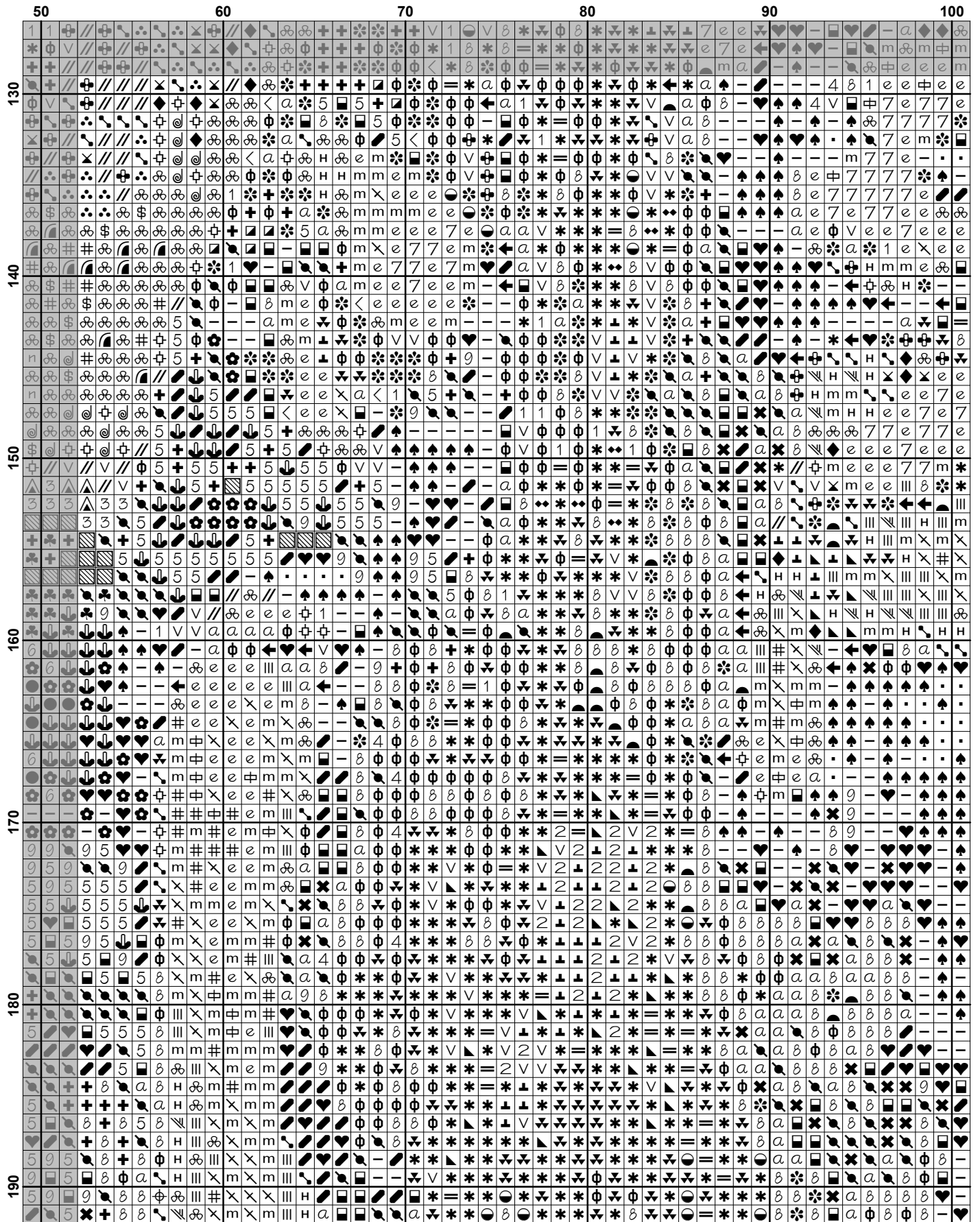

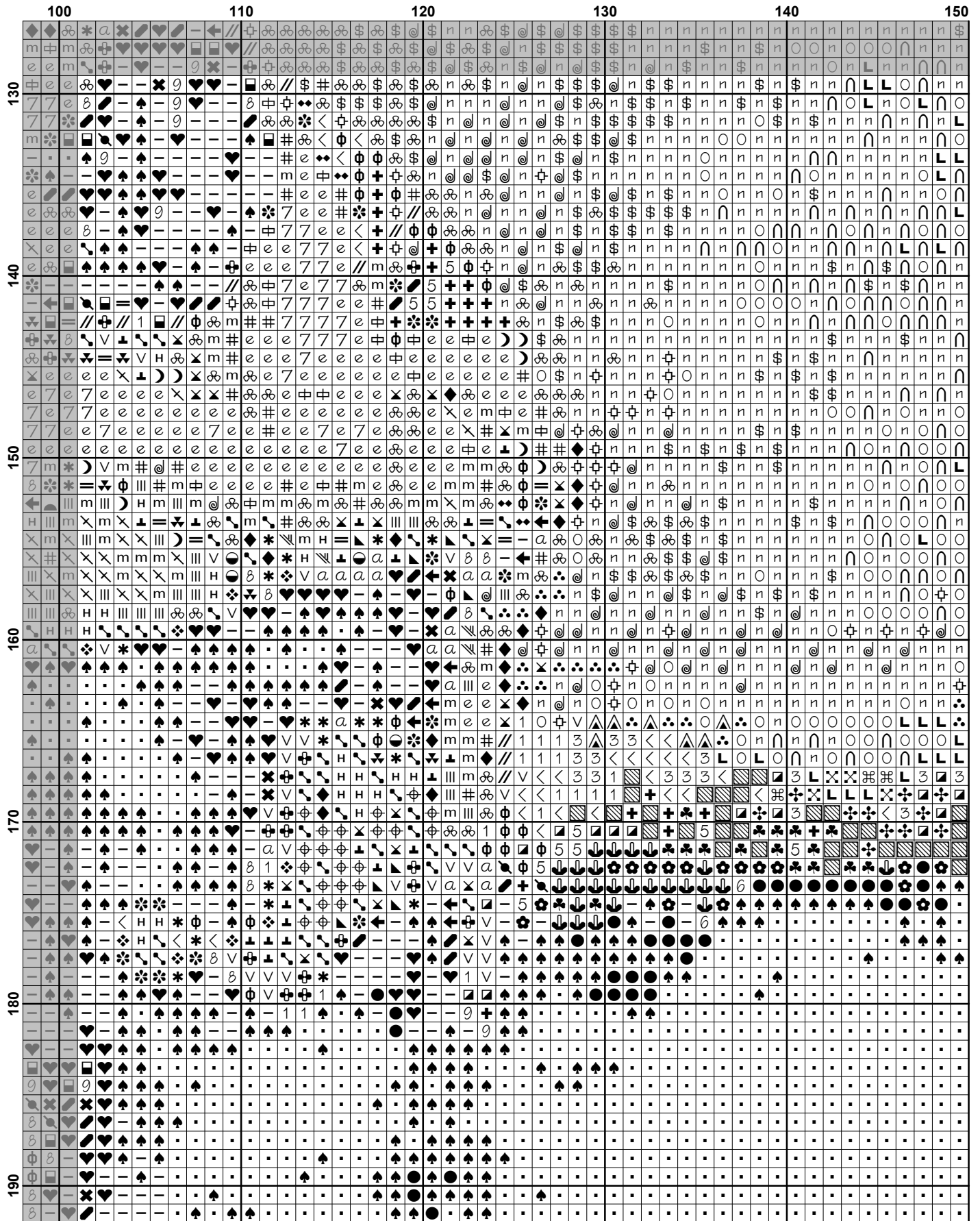

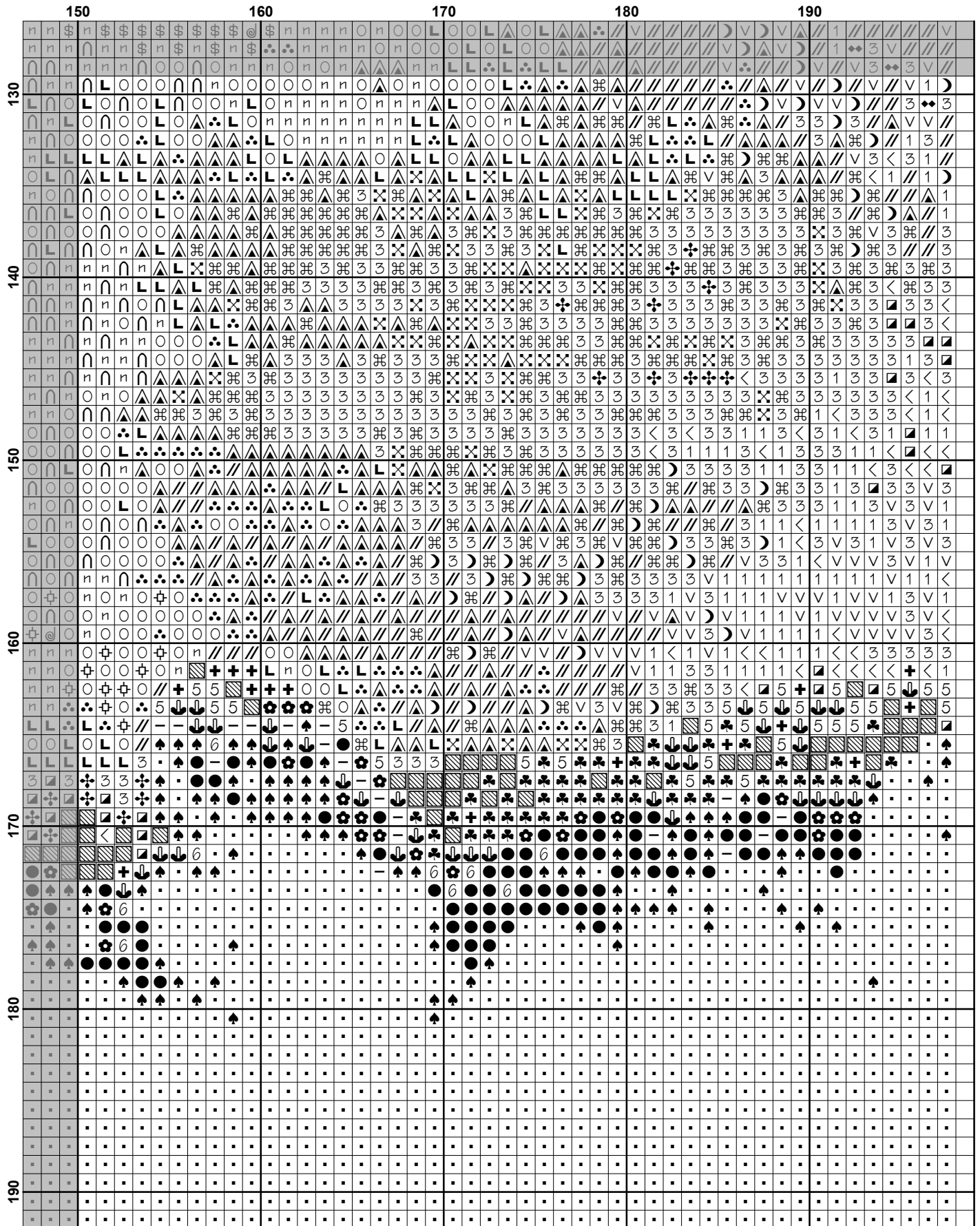

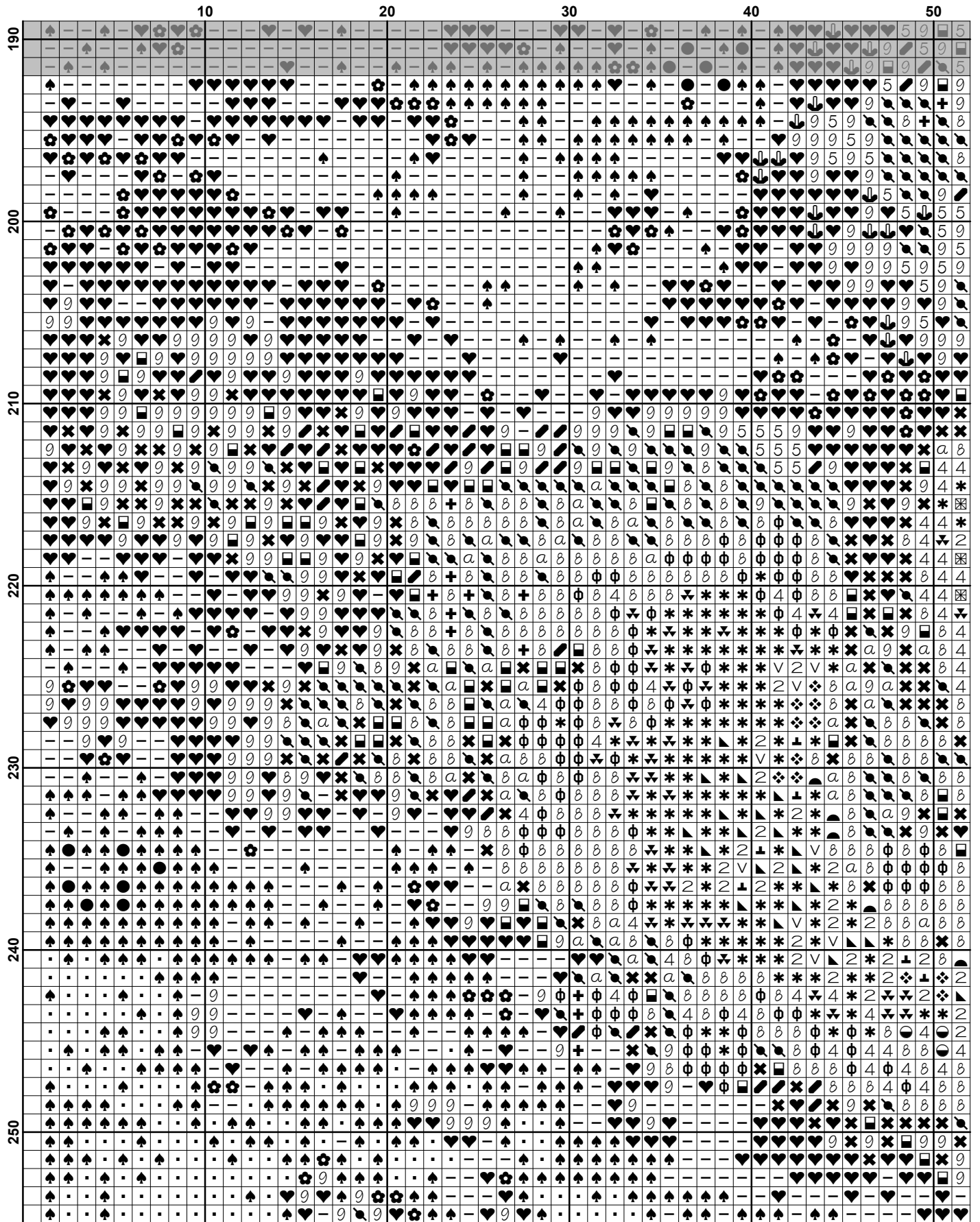

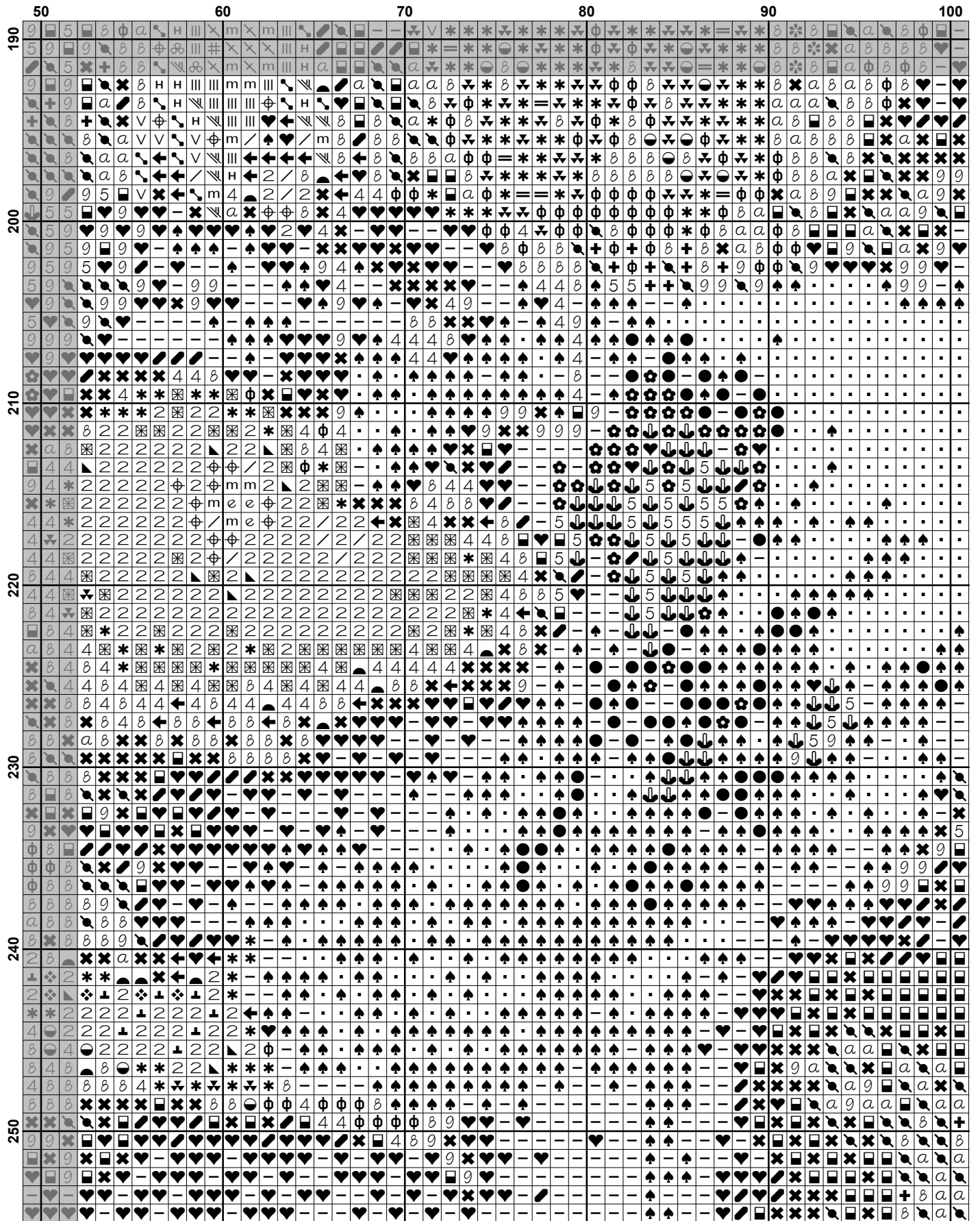

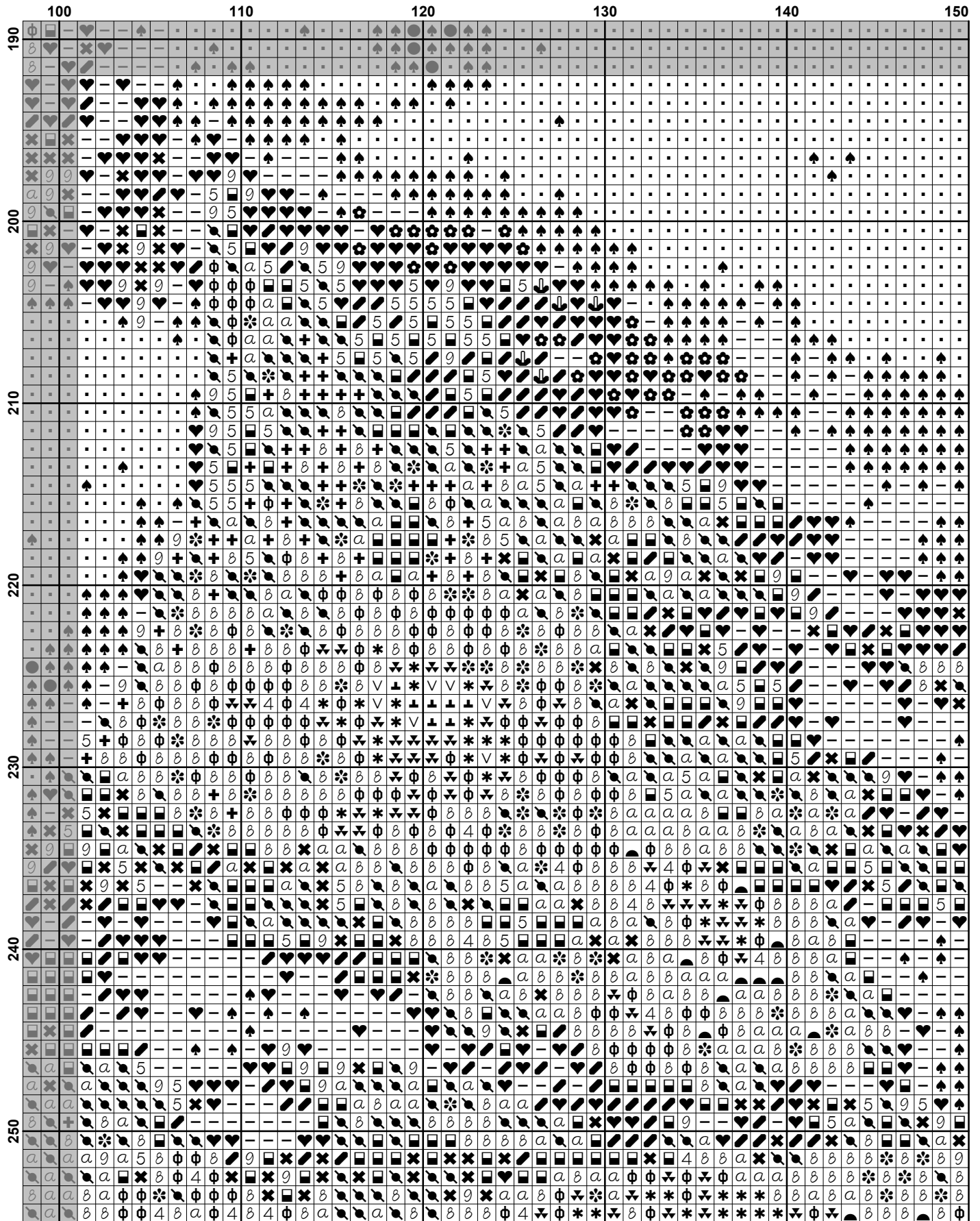

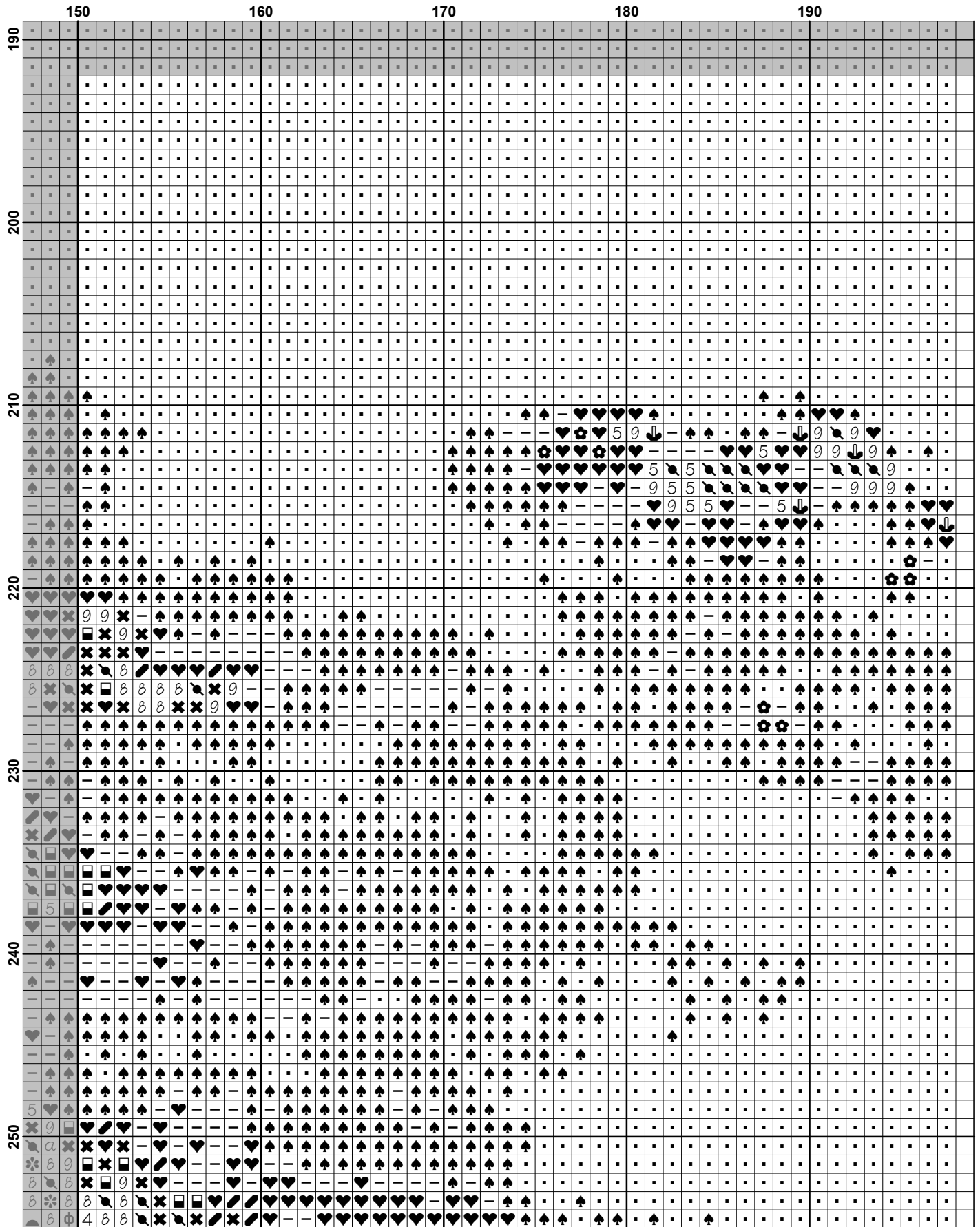

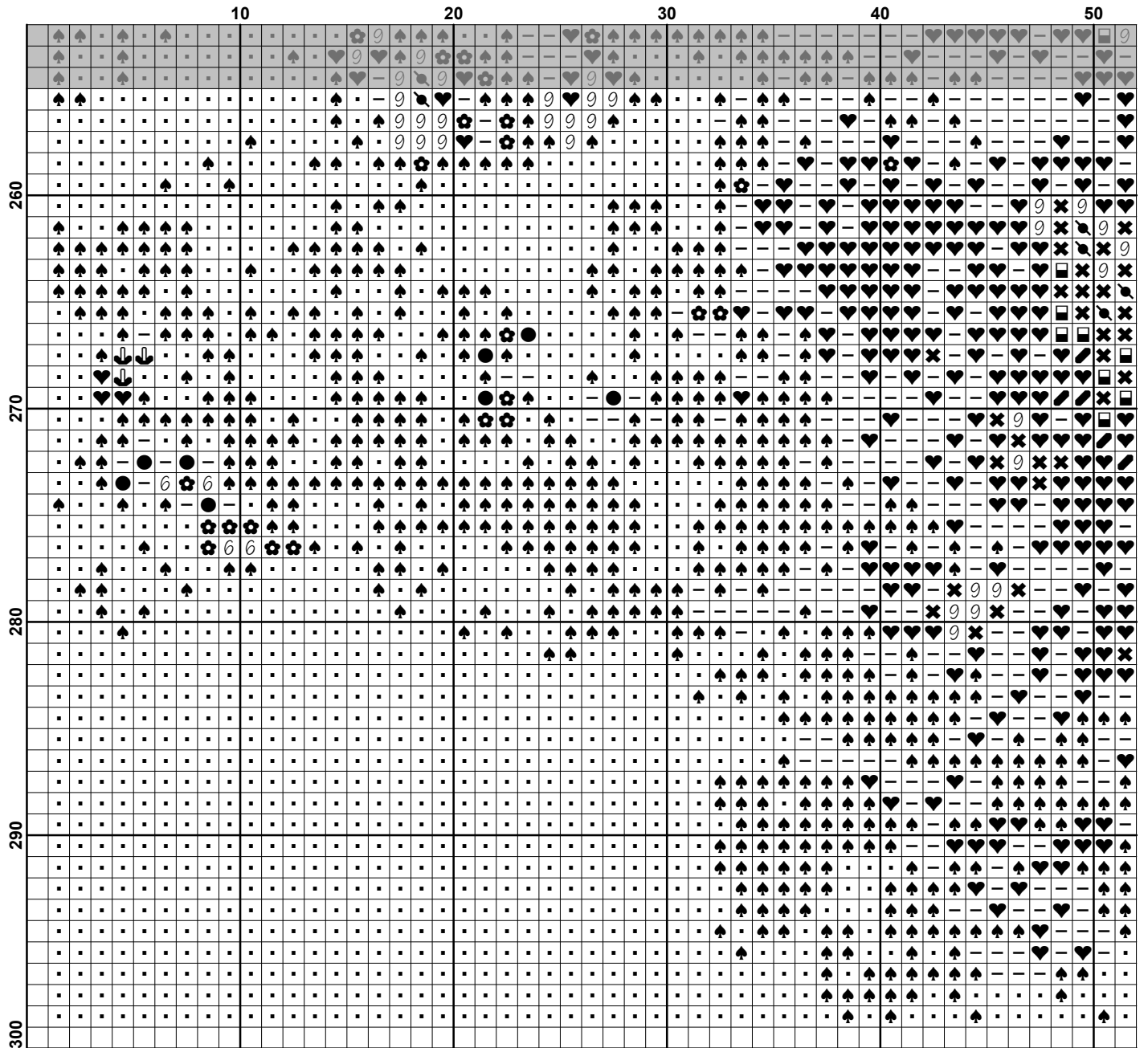

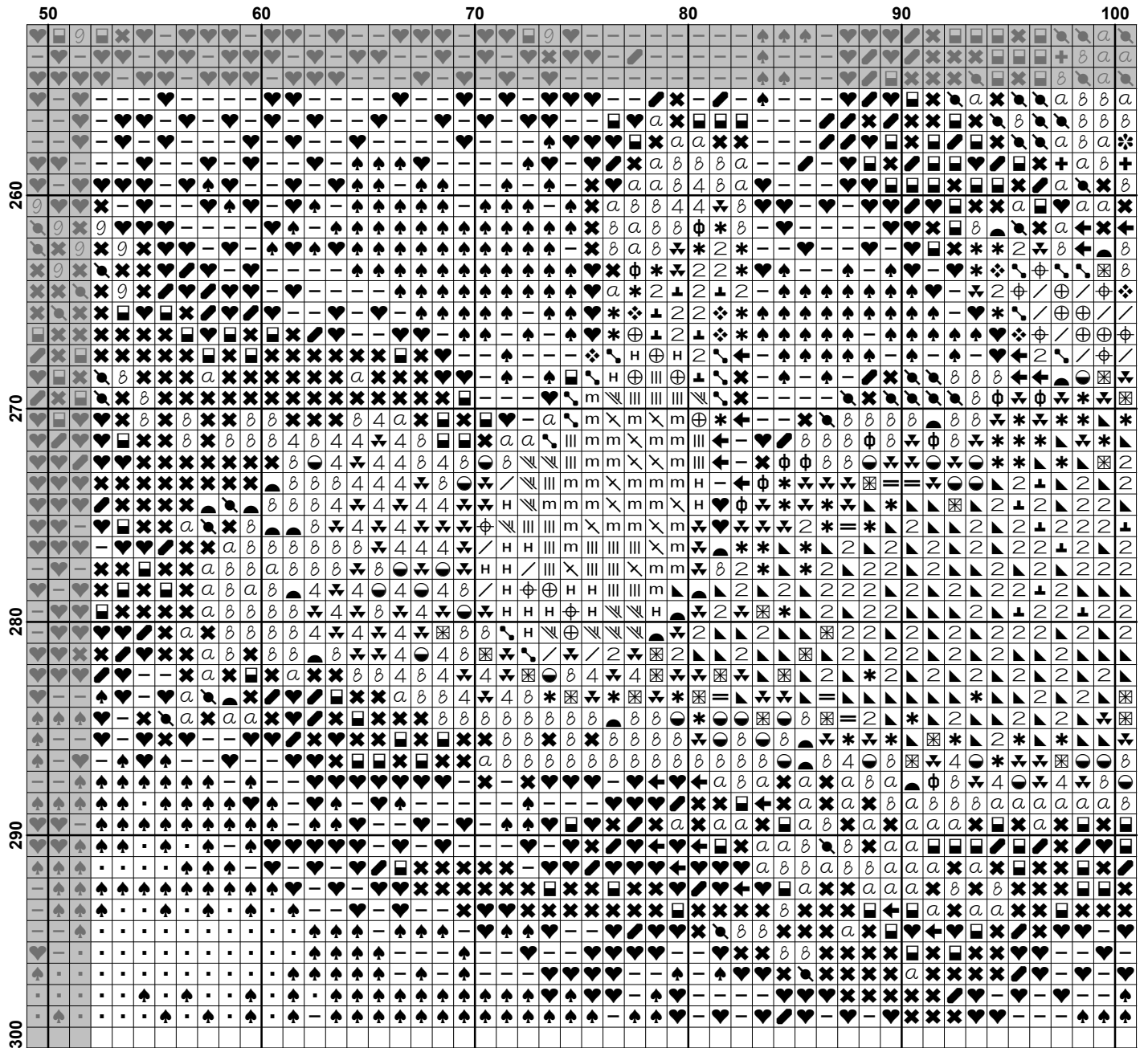

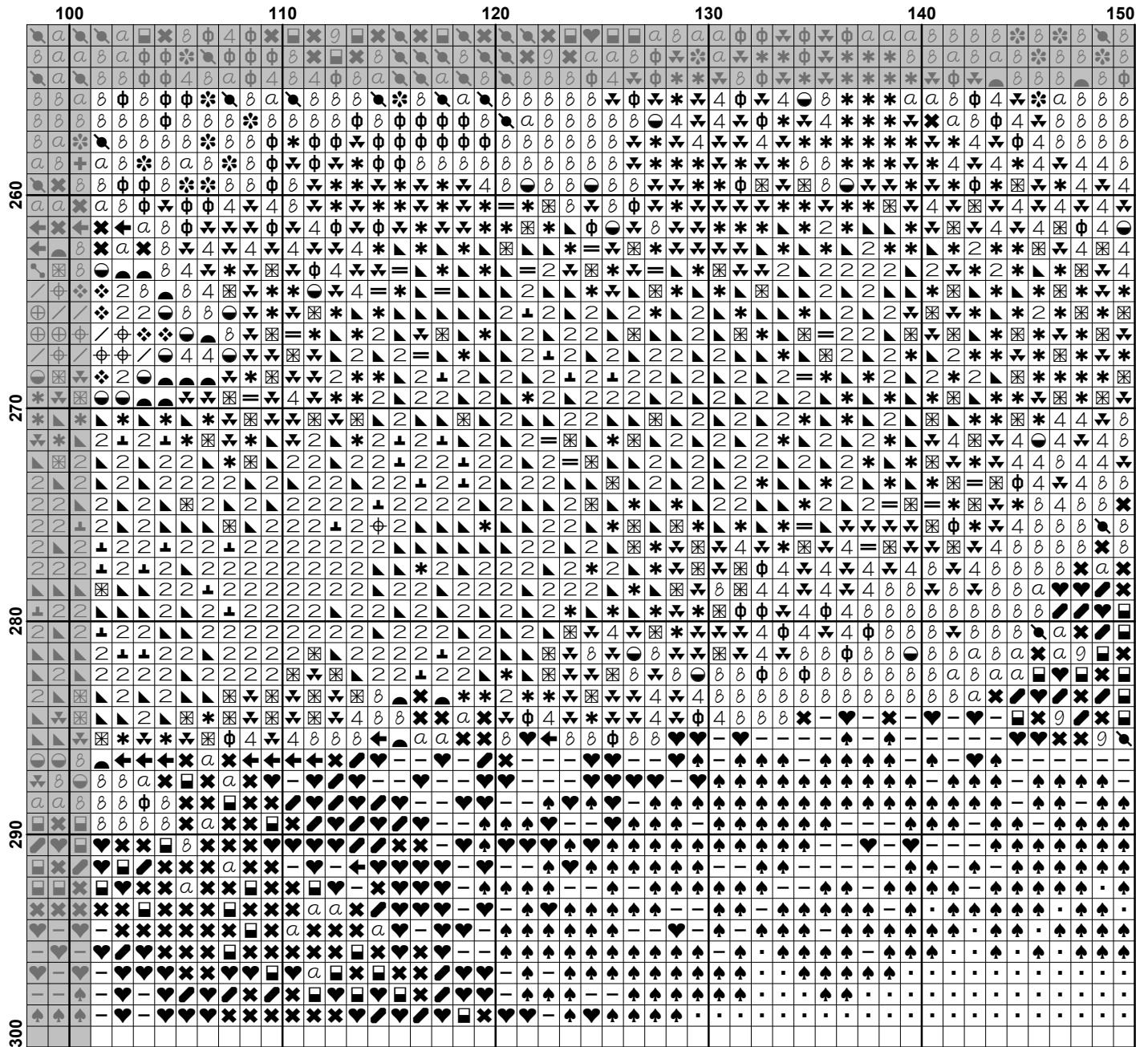

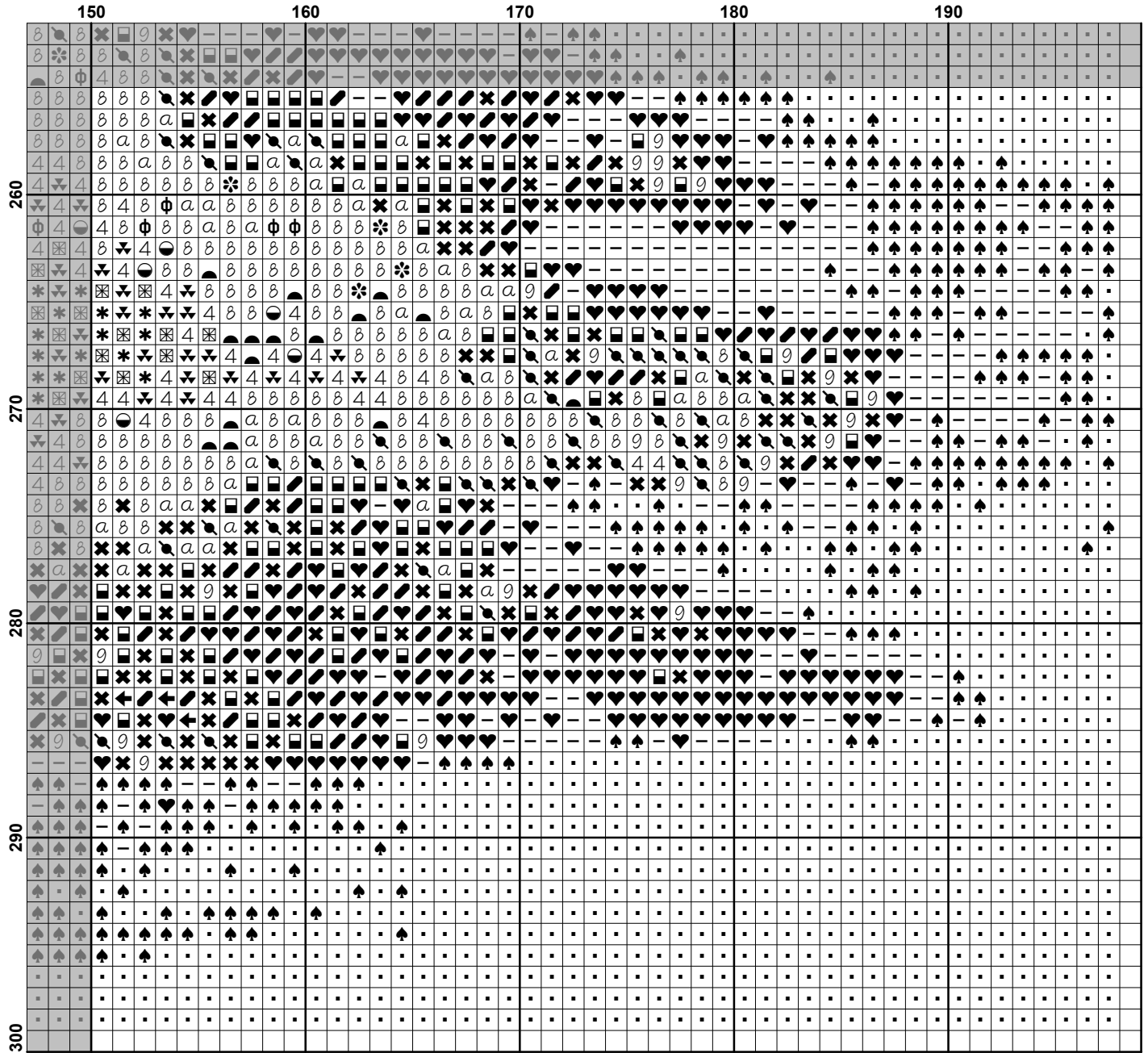









































































Pattern Name: Cottage Girl with Dog and Pitcher
Designed By: Artwork by Thomas Gainsborough
Company: Artecy Cross Stitch
Copyright: Copyright Artecy Cross Stitch. All rights Reserved.
Fabric: Aida 14, White
 197w X 298h Stitches
Size(s): 14 Count, 14w X 21-1/4h in
 16 Count, 12-1/4w X 18-5/8h in
 18 Count, 10-7/8w X 16-1/2h in

Floss Used for Full Stitches:

Symbol	Strands	Type	Number	Color
	=	2	DMC 167	Yellow Beige-VY DK
	←	2	DMC 300	Mahogany-VY DK
	.	2	DMC 310	Black
	2	2	DMC 356	Terra Cotta-MD
	◆	2	DMC 370	Mustard-MD
	☾	2	DMC 371	Mustard
	∴	2	DMC 372	Mustard-LT
	⊕	2	DMC 402	Mahogany-VY LT
	⊕	2	DMC 407	Desert Sand-DK
	↕	2	DMC 420	Hazelnut Brown-DK
	◆	2	DMC 422	Hazelnut Brown-LT
	a	2	DMC 433	Brown-MD
	●	2	DMC 434	Brown-LT
	▲	2	DMC 435	Brown-VY LT
	⊕	2	DMC 436	Tan
	H	2	DMC 437	Tan-LT
	∩	2	DMC 524	Fern Green-VY LT
	+	2	DMC 610	Drab Brown-DK
	<	2	DMC 611	Drab Brown
	//	2	DMC 612	Drab Brown-LT
	\$	2	DMC 613	Drab Brown-VY LT
	8	2	DMC 632	Desert Sand-UL VY DK
	3	2	DMC 640	Beige Gray-VY DK
	L	2	DMC 642	Beige Gray-DK
	✻	2	DMC 645	Beaver Gray-VY DK
	#	2	DMC 677	Old Gold-VY LT
	∞	2	DMC 738	Tan-VY LT
	⊕	2	DMC 739	Tan-UL VY LT
	9	2	DMC 779	Cocoa-DK
	■	2	DMC 801	Coffee Brown-DK
	♥	2	DMC 838	Beige Brown-VY DK
	☞	2	DMC 839	Beige Brown-DK
	1	2	DMC 840	Beige Brown-MD
	●	2	DMC 842	Beige Brown-VY LT
	♣	2	DMC 844	Beaver Brown-UL DK
	✻	2	DMC 869	Hazelnut Brown-VY DK
	☞	2	DMC 898	Coffee Brown-VY DK
	●	2	DMC 934	Black Avocado Green
	-	2	DMC 938	Coffee Brown-UL DK
	m	2	DMC 945	Tawny
	e	2	DMC 951	Tawny-LT
	◐	2	DMC 975	Golden Brown-DK
	○	2	DMC 3013	Khaki Green-LT
	☞	2	DMC 3021	Brown Gray-VY DK
	✕	2	DMC 3022	Brown Gray-MD

Symbol	Strands	Type	Number	Color
	2	DMC	3031	Mocha Brown-VY DK
	2	DMC	3032	Mocha Brown-MD
	2	DMC	3045	Yellow Beige-DK
	2	DMC	3046	Yellow Beige-MD
	2	DMC	3047	Yellow Beige-LT
	2	DMC	3052	Green Gray-MD
	2	DMC	3064	Desert Sand
	2	DMC	3371	Black Brown
	2	DMC	3770	Tawny-VY LT
	2	DMC	3771	Terra Cotta-UL VY LT
	2	DMC	3772	Desert Sand-VY DK
	2	DMC	3778	Terra Cotta-LT
	2	DMC	3781	Mocha Brown-DK
	2	DMC	3782	Mocha Brown-LT
	2	DMC	3787	Brown Gray-DK
	2	DMC	3790	Beige Gray-UL DK
	2	DMC	3799	Pewter Gray-VY DK
	2	DMC	3828	Hazelnut Brown
	2	DMC	3830	Terra Cotta-MD
	2	DMC	3855	Autumn Gold-LT
	2	DMC	3856	Mahogany-UL VY LT
	2	DMC	3857	Rosewood-DK
	2	DMC	3858	Rosewood-MD
	2	DMC	3859	Rosewood-LT
	2	DMC	3862	Mocha Beige-DK
	2	DMC	3863	Mocha Beige-MD
	2	DMC	3864	Mocha Beige-LT

Notes:

The middle of this pattern can be found on page 10 and is 100 stitches across and 150 stitches down.

Pattern layout using page numbers in top left.

```

1  2  3  4
5  6  7  8
9 10 11 12
13 14 15 16
17 18 19 20
    
```

Usage Summary

Strands Per Skein: 6

Skein Length: 313.0 in

Type	Number	Full	Half	Quarter	Petite	Back(in)	Str(in)	Spec(in)	French	Bead	Skein Est.
DMC 167	85	0	0	0	0	0.0	0.0	0.0	0	0	1.000
DMC 300	156	0	0	0	0	0.0	0.0	0.0	0	0	1.000
DMC 310	6016	0	0	0	0	0.0	0.0	0.0	0	0	3.000
DMC 356	589	0	0	0	0	0.0	0.0	0.0	0	0	1.000
DMC 370	149	0	0	0	0	0.0	0.0	0.0	0	0	1.000
DMC 371	296	0	0	0	0	0.0	0.0	0.0	0	0	1.000
DMC 372	739	0	0	0	0	0.0	0.0	0.0	0	0	1.000
DMC 402	26	0	0	0	0	0.0	0.0	0.0	0	0	1.000
DMC 407	355	0	0	0	0	0.0	0.0	0.0	0	0	1.000
DMC 420	659	0	0	0	0	0.0	0.0	0.0	0	0	1.000
DMC 422	209	0	0	0	0	0.0	0.0	0.0	0	0	1.000
DMC 433	587	0	0	0	0	0.0	0.0	0.0	0	0	1.000
DMC 434	109	0	0	0	0	0.0	0.0	0.0	0	0	1.000
DMC 435	417	0	0	0	0	0.0	0.0	0.0	0	0	1.000
DMC 436	68	0	0	0	0	0.0	0.0	0.0	0	0	1.000
DMC 437	94	0	0	0	0	0.0	0.0	0.0	0	0	1.000
DMC 524	119	0	0	0	0	0.0	0.0	0.0	0	0	1.000
DMC 610	840	0	0	0	0	0.0	0.0	0.0	0	0	1.000
DMC 611	381	0	0	0	0	0.0	0.0	0.0	0	0	1.000
DMC 612	1641	0	0	0	0	0.0	0.0	0.0	0	0	1.000
DMC 613	866	0	0	0	0	0.0	0.0	0.0	0	0	1.000
DMC 632	1634	0	0	0	0	0.0	0.0	0.0	0	0	1.000
DMC 640	1702	0	0	0	0	0.0	0.0	0.0	0	0	1.000
DMC 642	186	0	0	0	0	0.0	0.0	0.0	0	0	1.000
DMC 645	228	0	0	0	0	0.0	0.0	0.0	0	0	1.000
DMC 677	370	0	0	0	0	0.0	0.0	0.0	0	0	1.000
DMC 738	1303	0	0	0	0	0.0	0.0	0.0	0	0	1.000
DMC 739	115	0	0	0	0	0.0	0.0	0.0	0	0	1.000
DMC 779	906	0	0	0	0	0.0	0.0	0.0	0	0	1.000
DMC 801	909	0	0	0	0	0.0	0.0	0.0	0	0	1.000
DMC 838	3174	0	0	0	0	0.0	0.0	0.0	0	0	2.000
DMC 839	1361	0	0	0	0	0.0	0.0	0.0	0	0	1.000
DMC 840	2368	0	0	0	0	0.0	0.0	0.0	0	0	2.000
DMC 842	138	0	0	0	0	0.0	0.0	0.0	0	0	1.000
DMC 844	606	0	0	0	0	0.0	0.0	0.0	0	0	1.000
DMC 869	223	0	0	0	0	0.0	0.0	0.0	0	0	1.000
DMC 898	619	0	0	0	0	0.0	0.0	0.0	0	0	1.000
DMC 934	848	0	0	0	0	0.0	0.0	0.0	0	0	1.000
DMC 938	3734	0	0	0	0	0.0	0.0	0.0	0	0	2.000
DMC 945	233	0	0	0	0	0.0	0.0	0.0	0	0	1.000
DMC 951	363	0	0	0	0	0.0	0.0	0.0	0	0	1.000
DMC 975	123	0	0	0	0	0.0	0.0	0.0	0	0	1.000
DMC 3013	464	0	0	0	0	0.0	0.0	0.0	0	0	1.000
DMC 3021	1059	0	0	0	0	0.0	0.0	0.0	0	0	1.000
DMC 3022	169	0	0	0	0	0.0	0.0	0.0	0	0	1.000
DMC 3031	885	0	0	0	0	0.0	0.0	0.0	0	0	1.000
DMC 3032	813	0	0	0	0	0.0	0.0	0.0	0	0	1.000
DMC 3045	115	0	0	0	0	0.0	0.0	0.0	0	0	1.000
DMC 3046	273	0	0	0	0	0.0	0.0	0.0	0	0	1.000
DMC 3047	435	0	0	0	0	0.0	0.0	0.0	0	0	1.000
DMC 3052	391	0	0	0	0	0.0	0.0	0.0	0	0	1.000

Type	Number	Full	Half	Quarter	Petite	Back(in)	Str(in)	Spec(in)	French	Bead	Skein	Est.
DMC	3064	347	0	0	0	0.0	0.0	0.0	0	0	1.000	
DMC	3371	5132	0	0	0	0.0	0.0	0.0	0	0	3.000	
DMC	3770	77	0	0	0	0.0	0.0	0.0	0	0	1.000	
DMC	3771	56	0	0	0	0.0	0.0	0.0	0	0	1.000	
DMC	3772	1001	0	0	0	0.0	0.0	0.0	0	0	1.000	
DMC	3778	44	0	0	0	0.0	0.0	0.0	0	0	1.000	
DMC	3781	752	0	0	0	0.0	0.0	0.0	0	0	1.000	
DMC	3782	1330	0	0	0	0.0	0.0	0.0	0	0	1.000	
DMC	3787	1478	0	0	0	0.0	0.0	0.0	0	0	1.000	
DMC	3790	943	0	0	0	0.0	0.0	0.0	0	0	1.000	
DMC	3799	375	0	0	0	0.0	0.0	0.0	0	0	1.000	
DMC	3828	155	0	0	0	0.0	0.0	0.0	0	0	1.000	
DMC	3830	221	0	0	0	0.0	0.0	0.0	0	0	1.000	
DMC	3855	100	0	0	0	0.0	0.0	0.0	0	0	1.000	
DMC	3856	125	0	0	0	0.0	0.0	0.0	0	0	1.000	
DMC	3857	1067	0	0	0	0.0	0.0	0.0	0	0	1.000	
DMC	3858	310	0	0	0	0.0	0.0	0.0	0	0	1.000	
DMC	3859	50	0	0	0	0.0	0.0	0.0	0	0	1.000	
DMC	3862	1145	0	0	0	0.0	0.0	0.0	0	0	1.000	
DMC	3863	3035	0	0	0	0.0	0.0	0.0	0	0	2.000	
DMC	3864	815	0	0	0	0.0	0.0	0.0	0	0	1.000	