

# Artecy

## CROSS STITCH

### Buttercups

Adapted from Artwork by George Elgar Hicks



Cross Stitch Design by Tereena Clarke.

Completed Size = 162w x 300h Stitches

14 Count, 12w x 21.5h inches (30cm x 55cm)

16 Count, 10.5w x 19h inches (27cm x 48cm)

18 Count, 9w x 17h inches (23cm x 43cm)

Uses 73 DMC cotton colours. Only full cross stitches are used in this pattern.

# *Pattern Instructions*

\* This pattern can be worked on any fabric type, colour or count you prefer. To work out the size of the finished article, take the number of stitches wide and high and divide it by the count of your fabric (e.g. 14,16,18 count aida etc) to get the size in inches. Times it by 2.54 to get centimetres. We have the sizes in inches shown on the previous page. Also leave at least a few inches of fabric around each side of the design to assist in framing. The higher the fabric count the smaller the completed project will be.

\* To put the pattern together look in the top and bottom corners. The page numbers in brackets show which page number it joins up to. Page 1 always starts at the top left hand side of the pattern. Our pages also have a shaded grey section. This indicates a 3 row overlap from adjoining pages to assist with reading the pattern. PLEASE DO NOT RESTITCH THIS AREA.

\* You should begin at the centre of the pattern. To find the centre of the pattern it is just a matter of laying the pattern out and locating the arrows at the top and left hand side of the patterns, they are determined by dividing the stitch numbers wide and high in half. Where the two points meet in the middle, that is the centre.

\* If you need more assistance to find the middle of your pattern or the page layout, please see the notes section on the colour symbol chart. The easiest way to stitch this pattern, as it has multiple pages, is to stitch one page at a time.

\* We suggest using two strands of floss for each stitch and one strand for backstitching if the pattern calls for it.

We hope you enjoy stitching our pattern.

Thanks and Best Wishes  
Tereena Clarke

Artecy Cross Stitch  
Po Box 3474  
Tuggerah, NSW 2259  
Australia

Websites: [www.artecy.com](http://www.artecy.com) and [www.artecyshop.com](http://www.artecyshop.com)  
Email: [artecy@artecy.com](mailto:artecy@artecy.com) or [stitch@artecyshop.com](mailto:stitch@artecyshop.com)

\*Patterns are strictly for personal use only. It is against our copyright to make kits for sale from our designs or to sell, copy or redistribute this pattern in any form. You may not upload our patterns to any internet forums or groups or any other website. You may make 1 copy of this pattern for a working copy for your own personal use if needed.

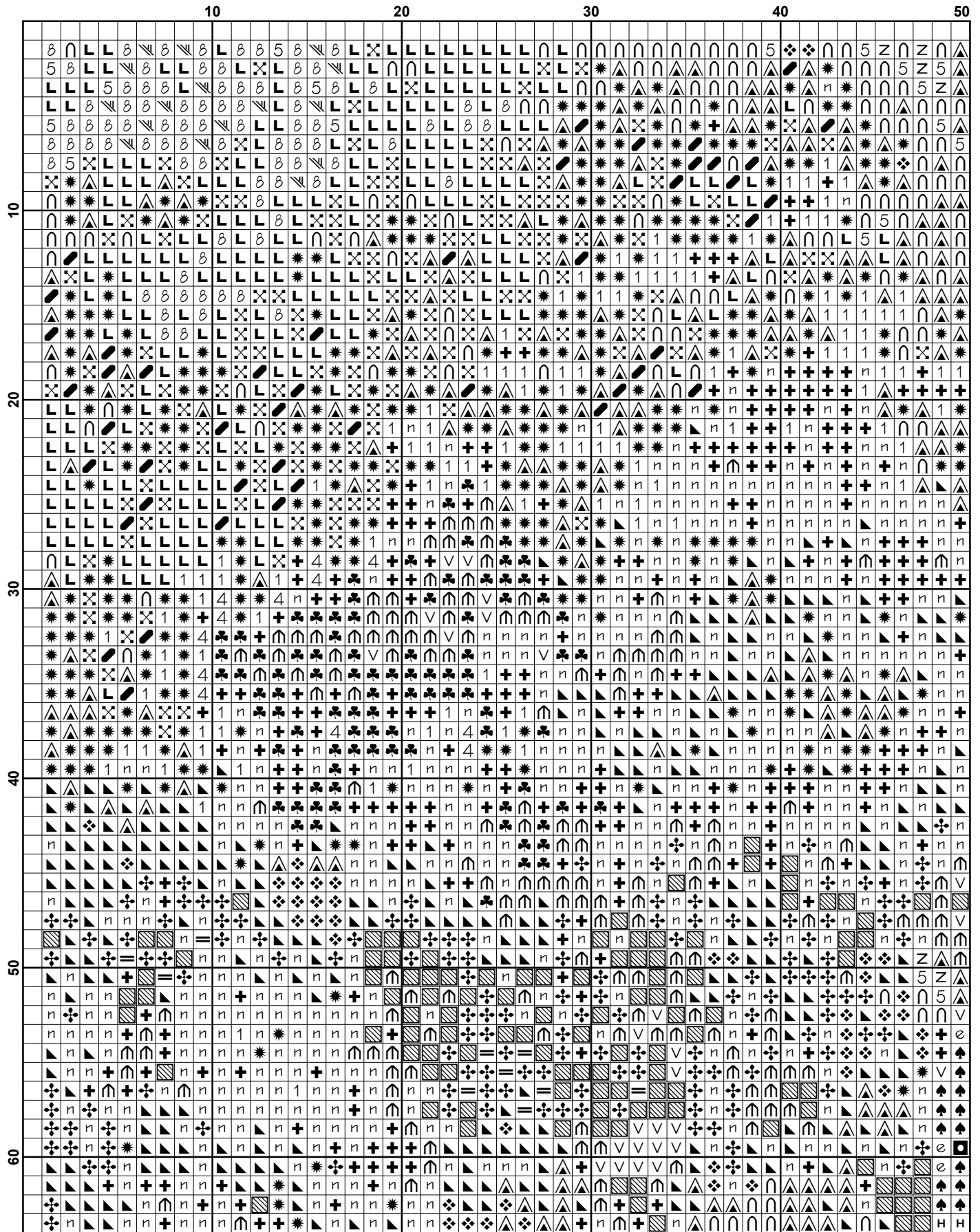





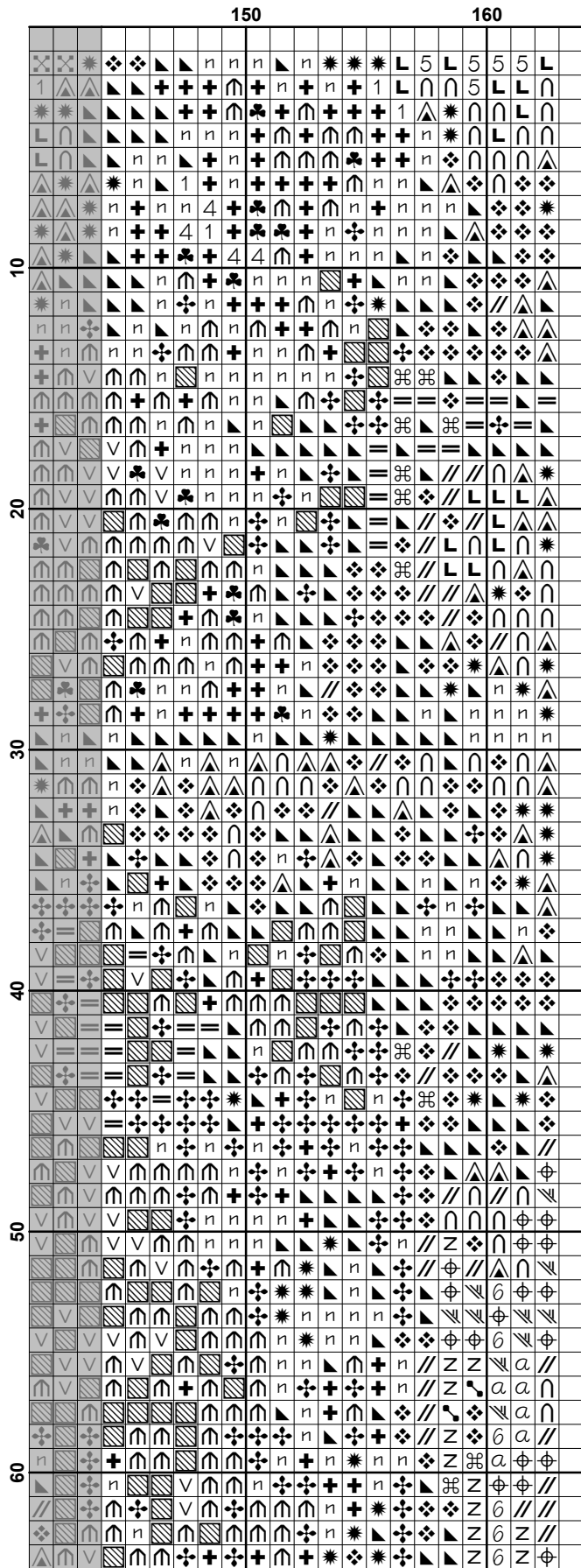

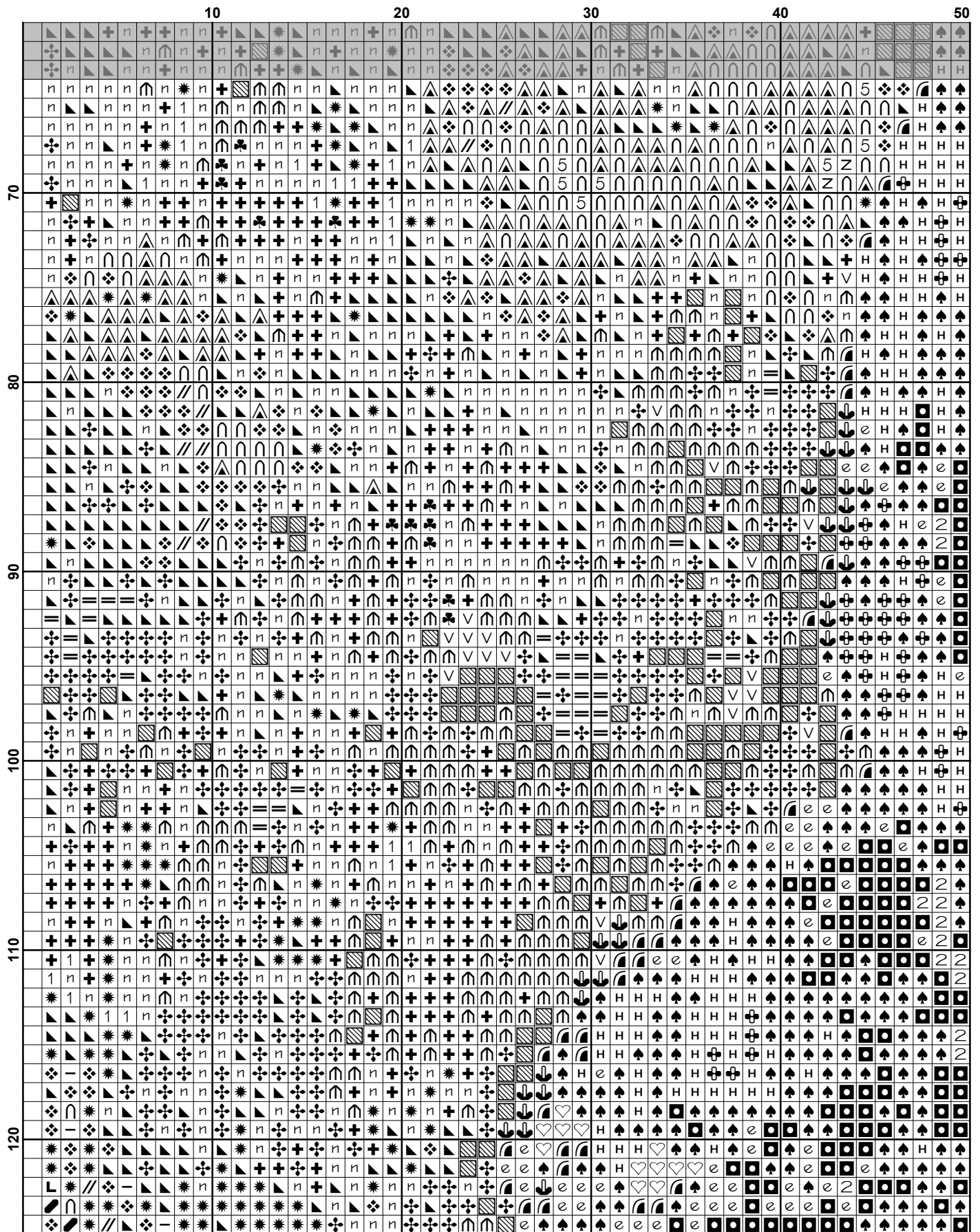

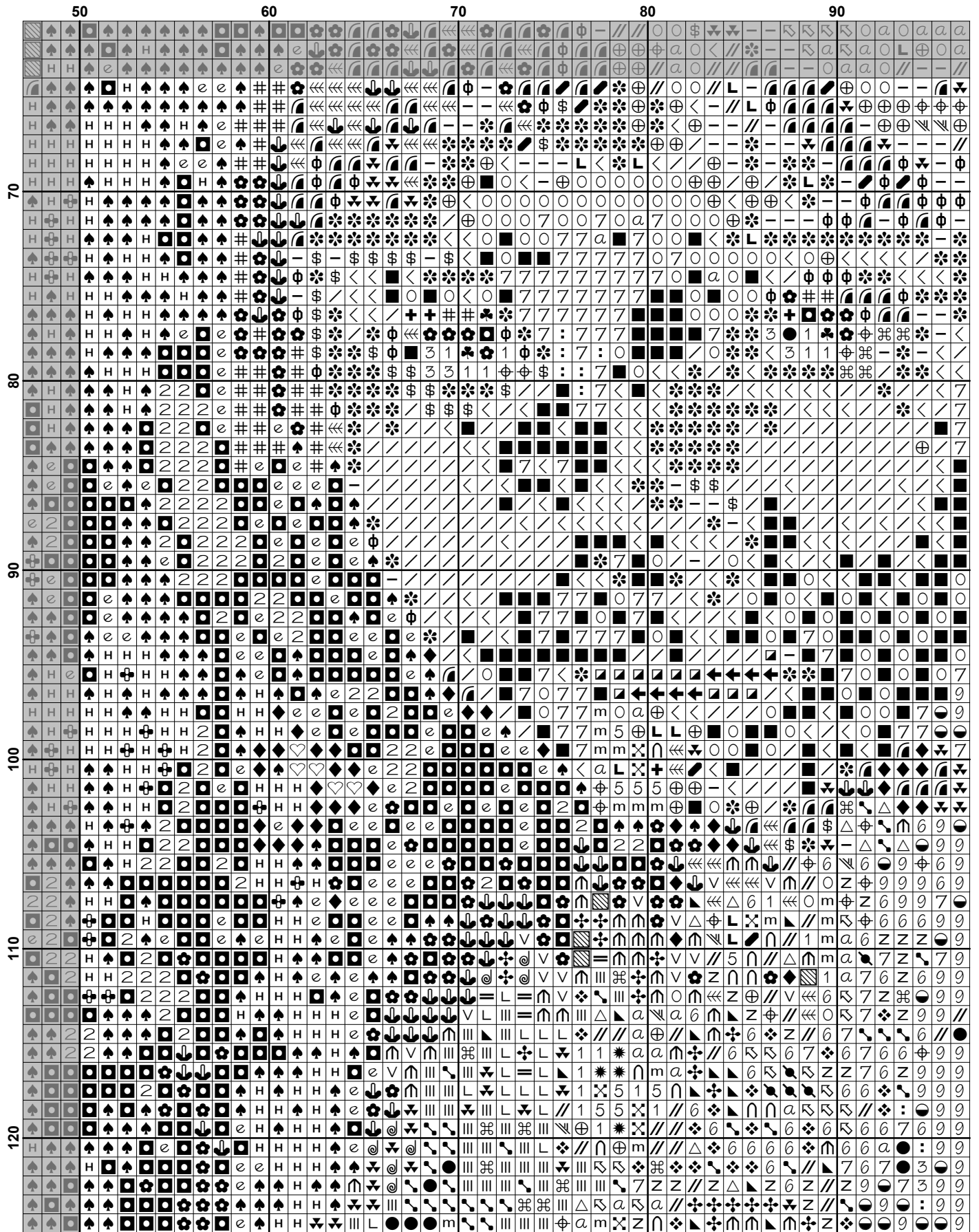



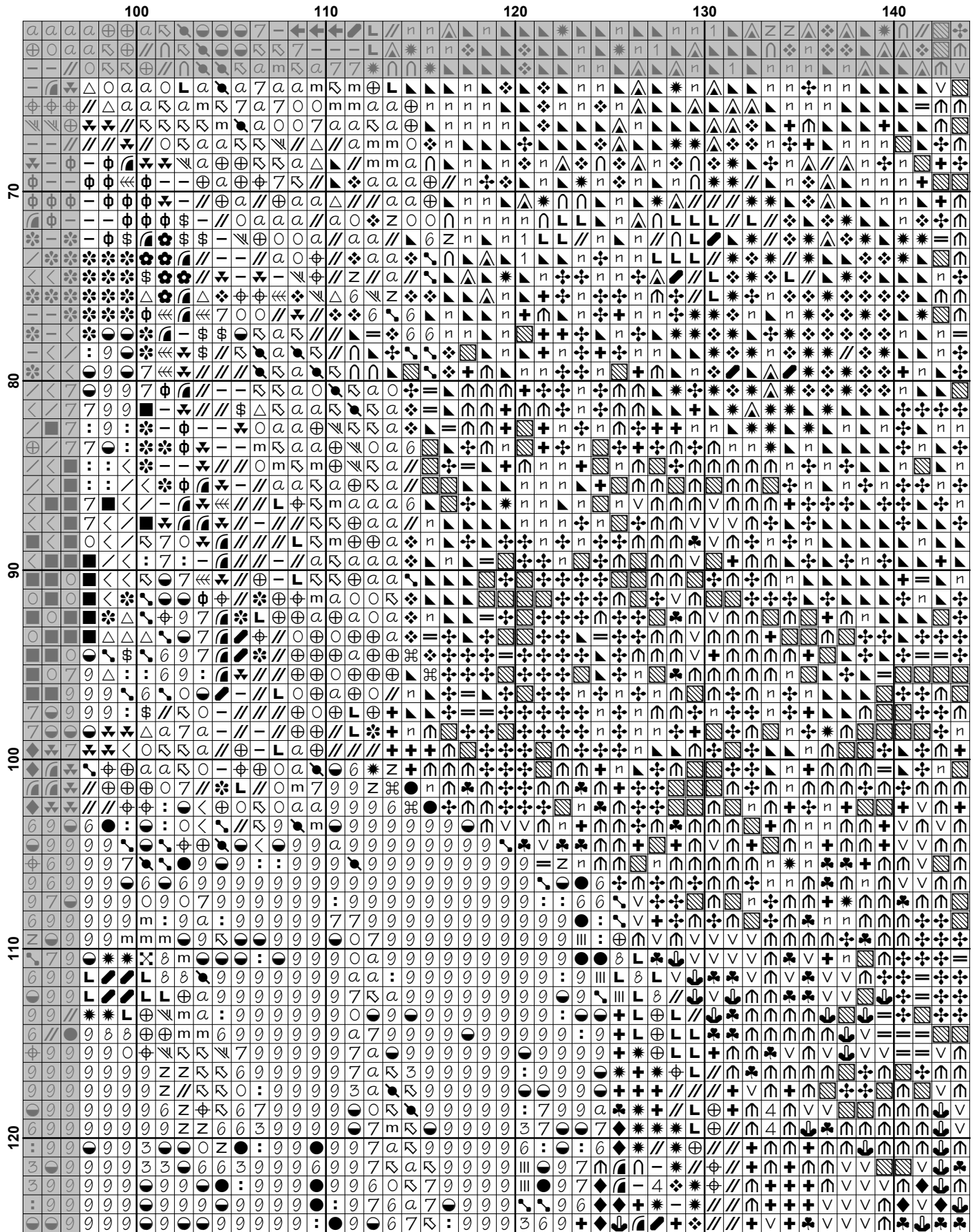

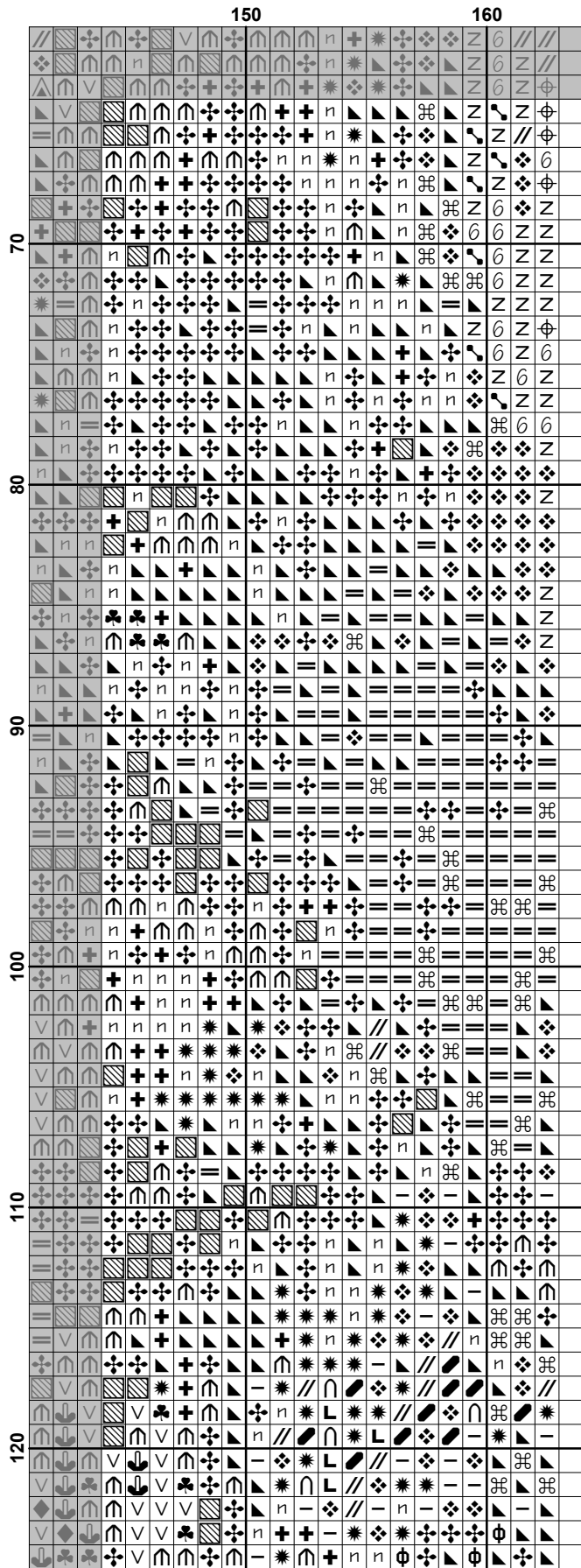

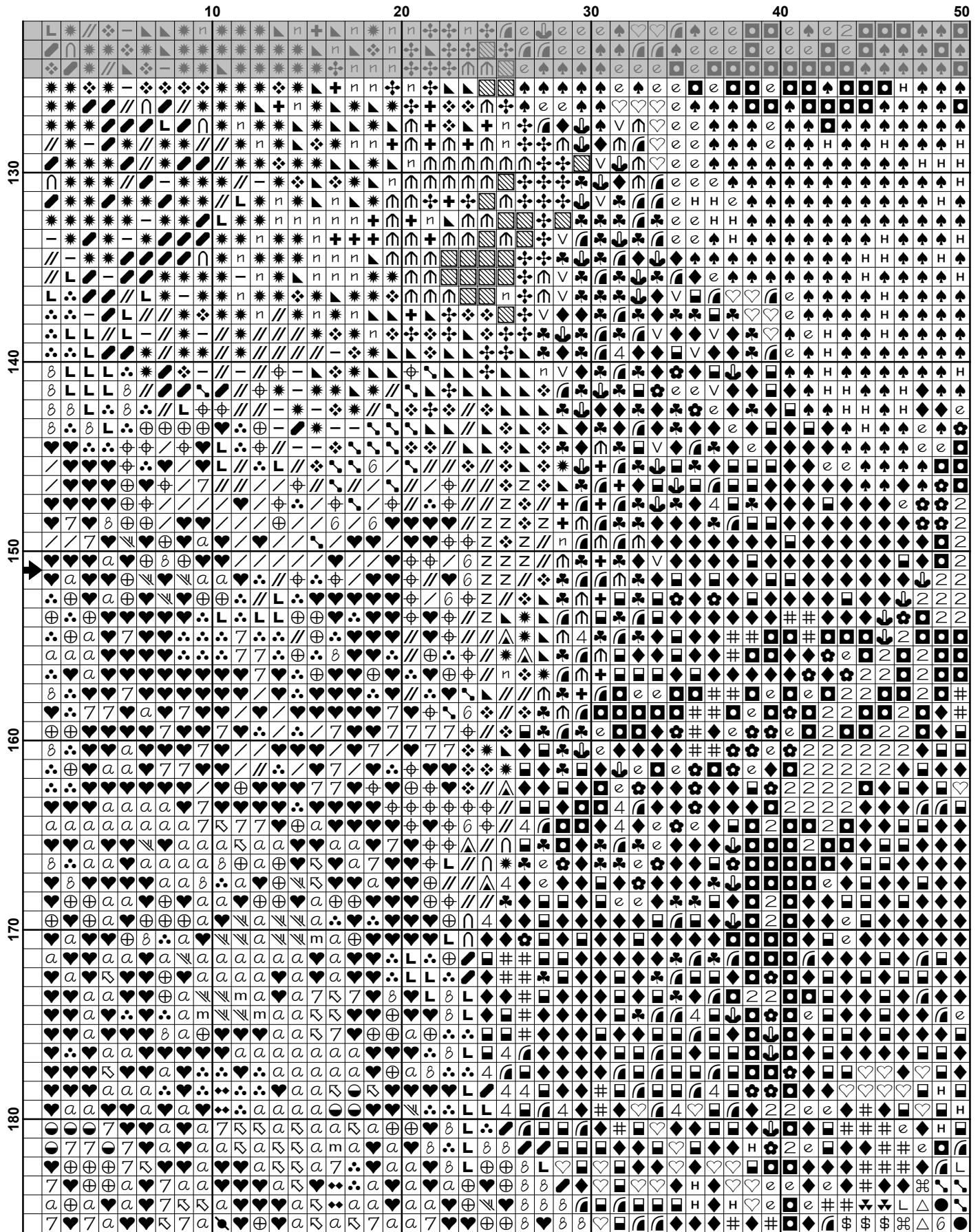

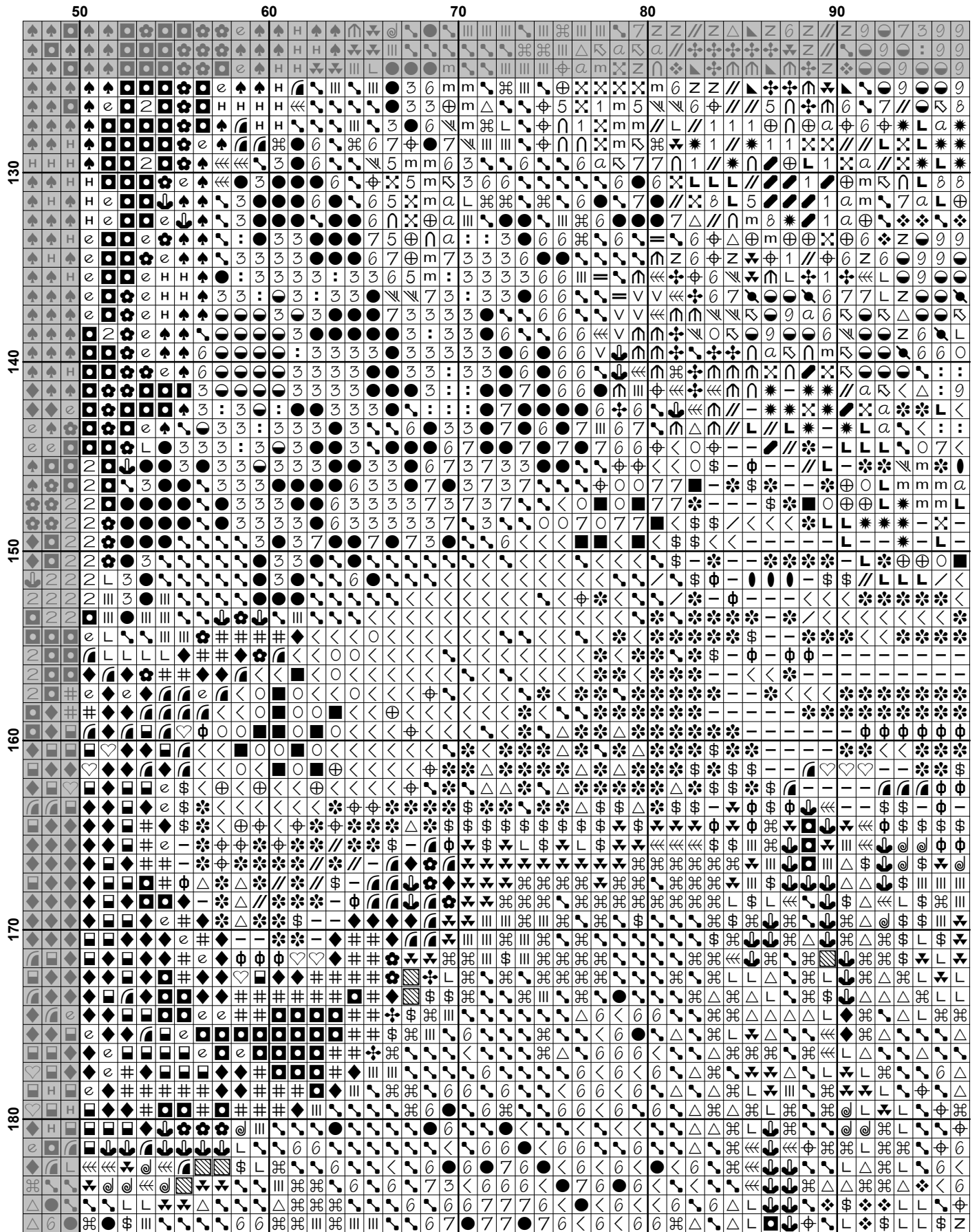

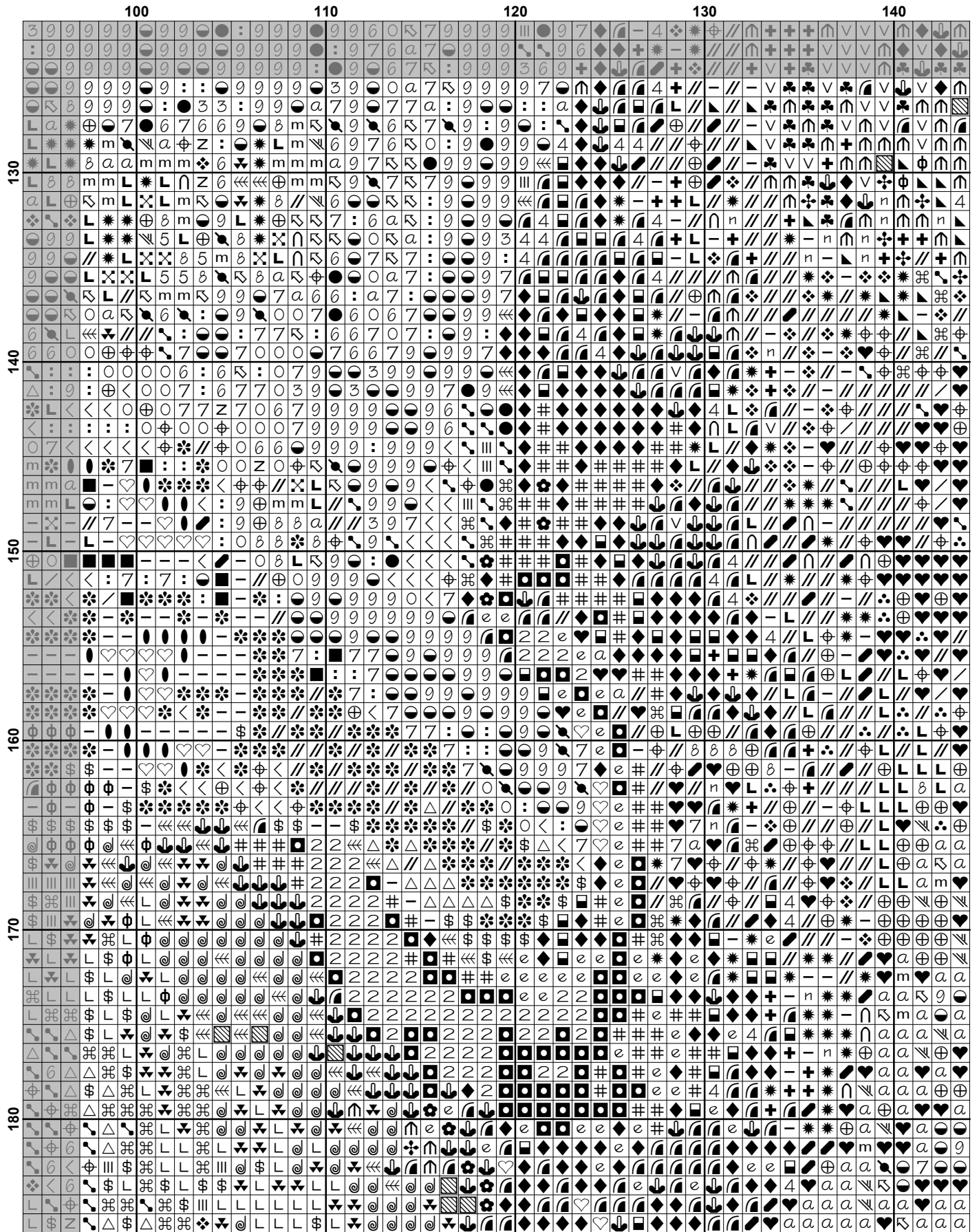

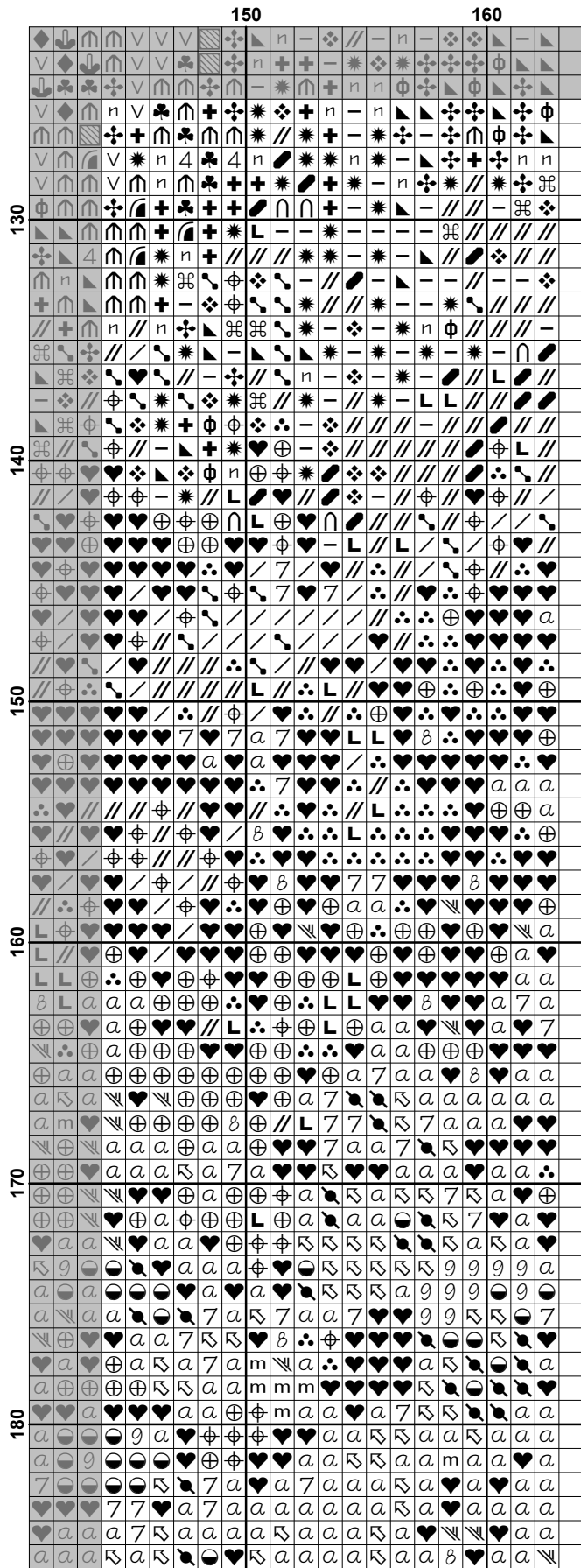







	100	110	120	130	140
190	...	...	...	...	...
200	...	...	...	...	...
210	...	...	...	...	...
220	...	...	...	...	...
230	...	...	...	...	...
240	...	...	...	...	...

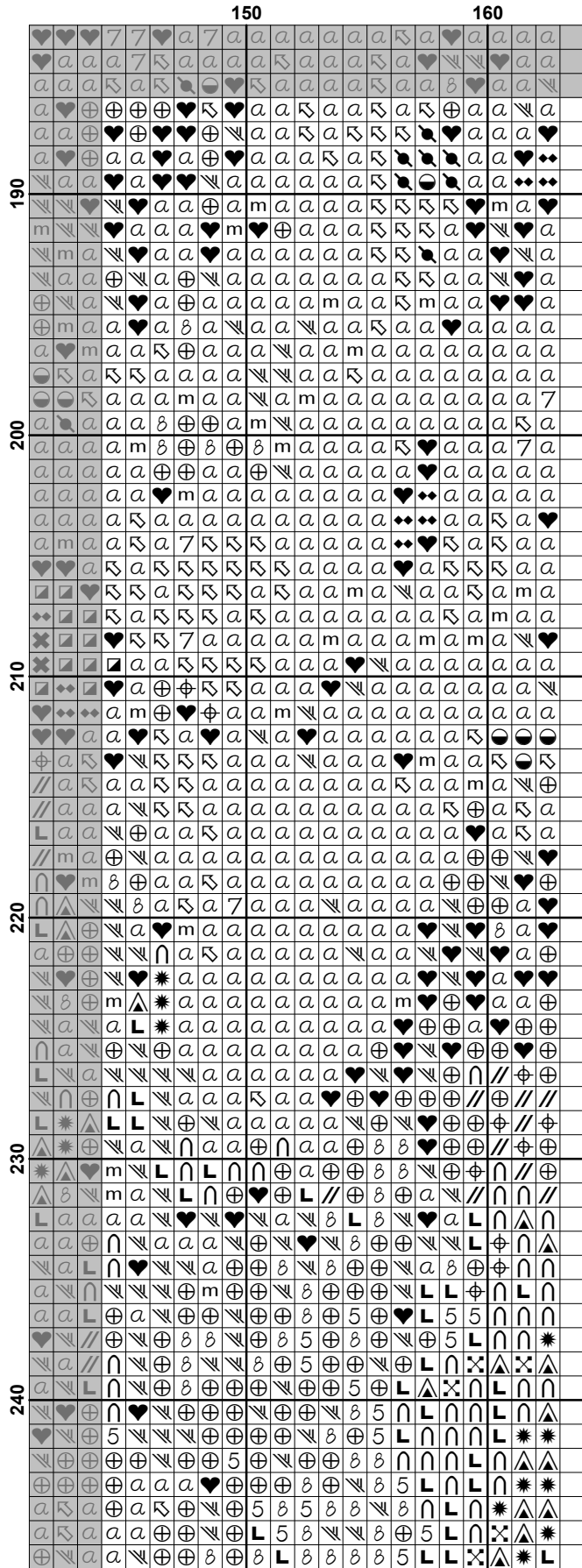

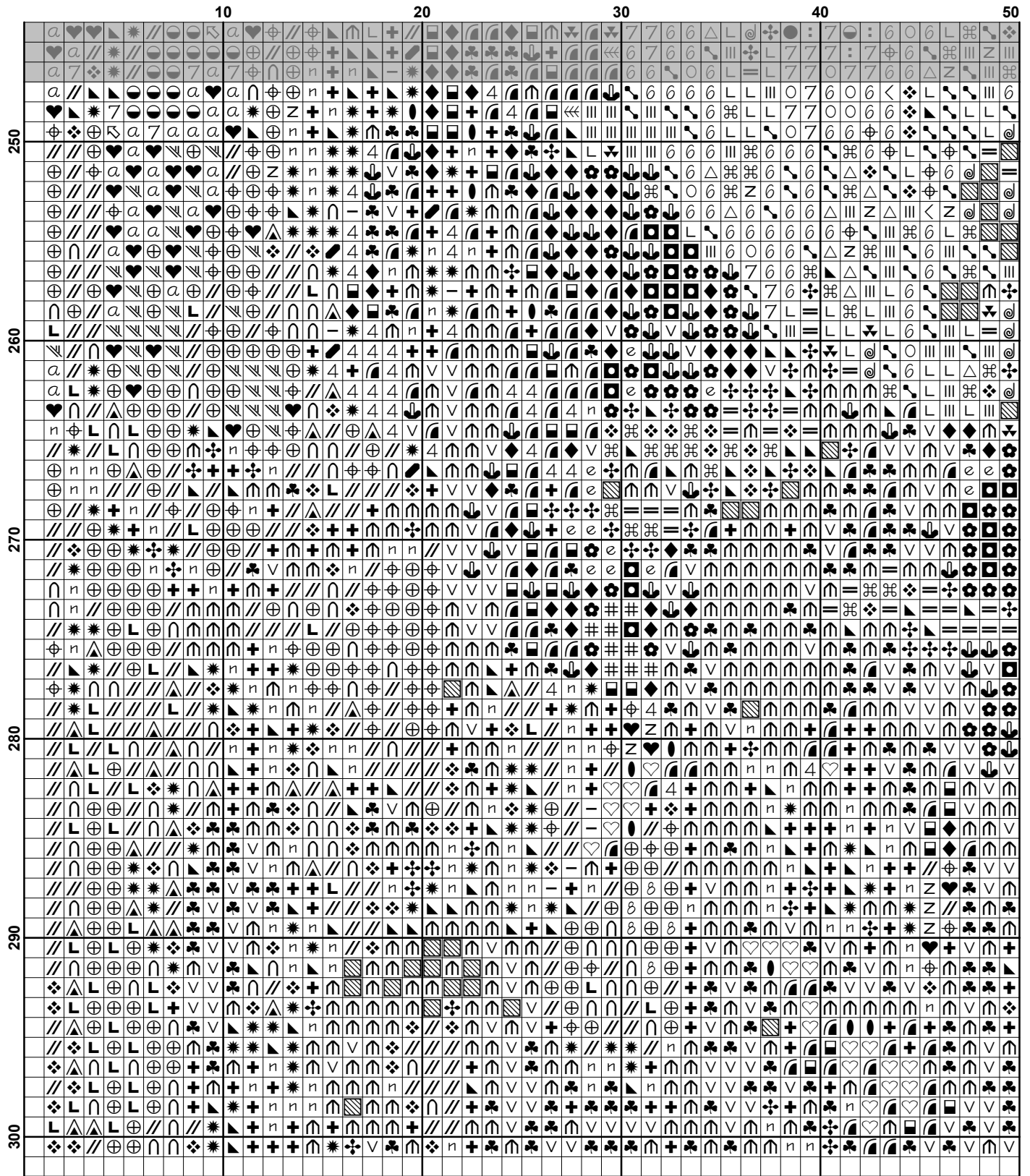

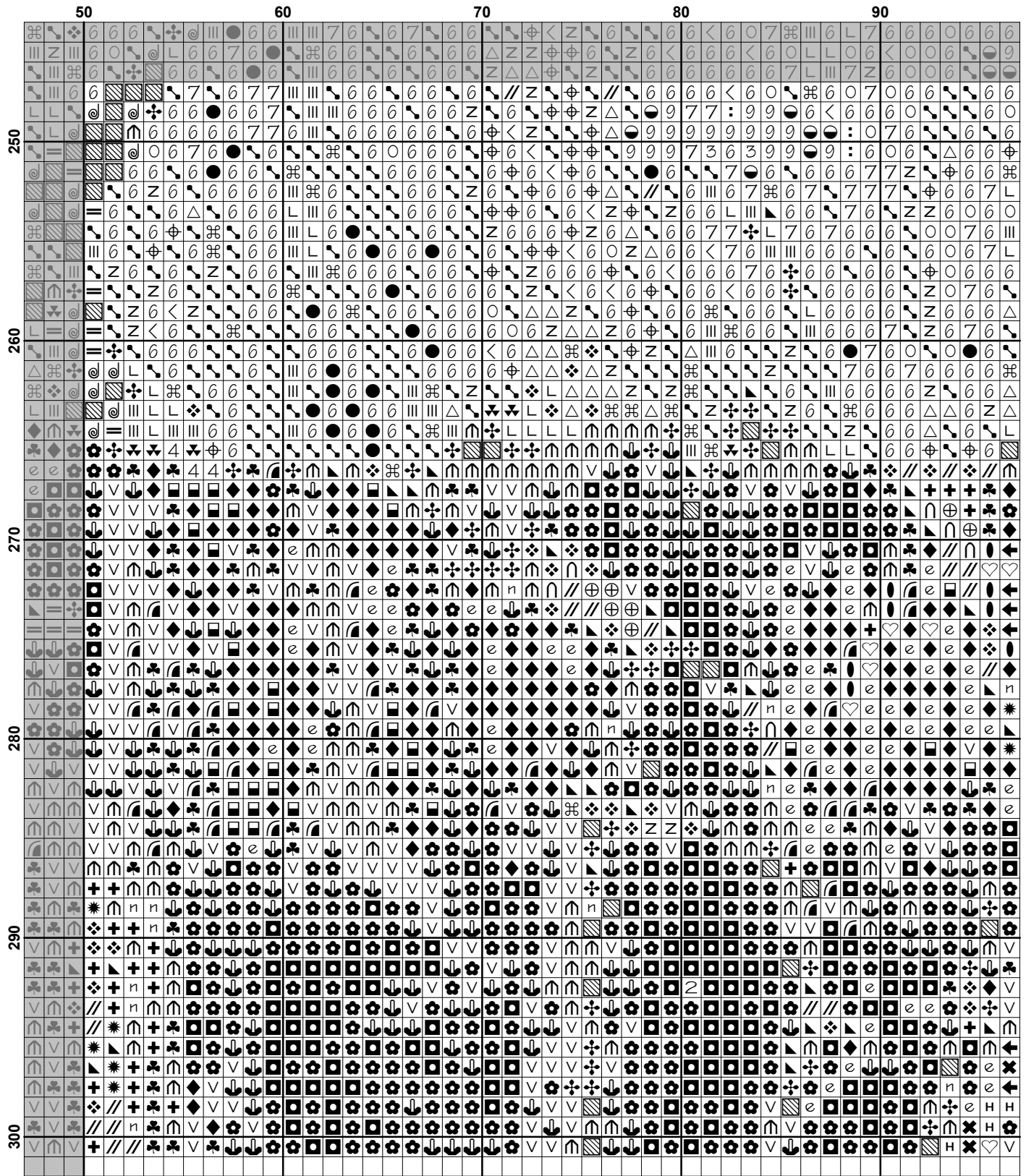

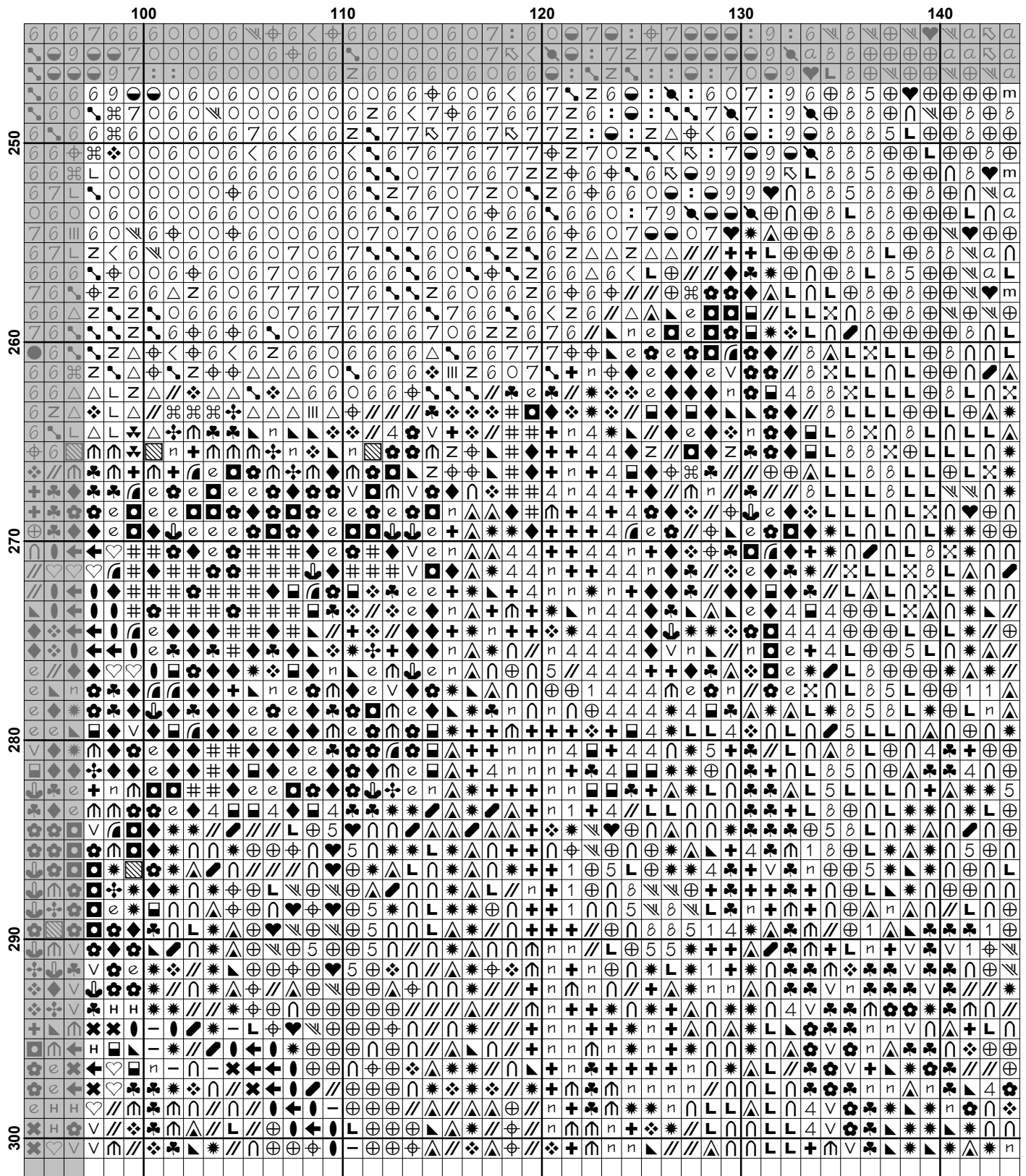

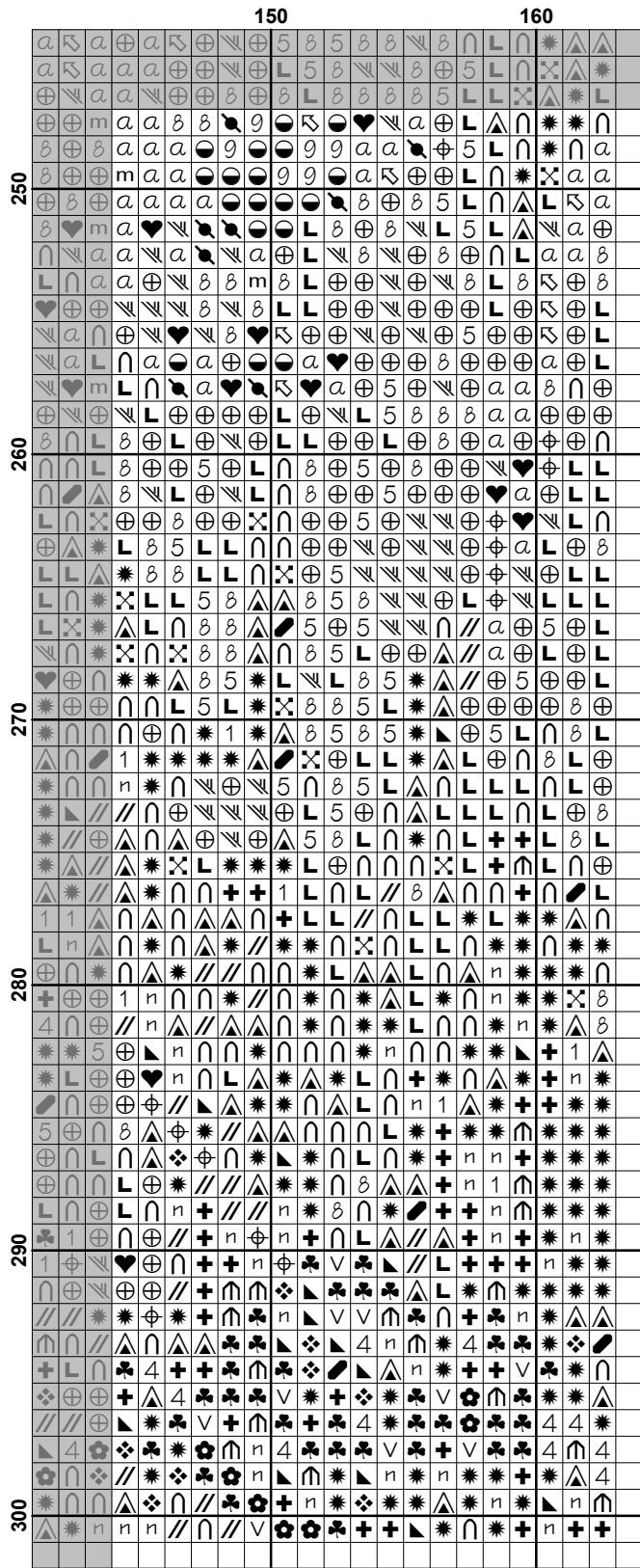































































**Pattern Name:** Buttercups  
**Designed By:** Artwork by George Elgar Hicks  
**Company:** Artecy Cross Stitch  
**Copyright:** Copyright Artecy Cross Stitch. All rights Reserved.  
**Fabric:** Aida 14, White  
 162w X 300h Stitches  
**Size(s):** 14 Count, 11-1/2w X 21-3/8h in  
 16 Count, 10-1/8w X 18-3/4h in  
 18 Count, 9w X 16-5/8h in

**Floss Used for Full Stitches:**

Symbol	Strands	Type	Number	Color
	n	2	DMC 167	Yellow Beige-VY DK
	◆	2	DMC 300	Mahogany-VY DK
	2	2	DMC 310	Black
	✕	2	DMC 326	Rose-VY DK
	◆◆	2	DMC 351	Coral
	♡	2	DMC 355	Terra Cotta-DK
	-	2	DMC 356	Terra Cotta-MD
	▲	2	DMC 371	Mustard
	⌘	2	DMC 407	Desert Sand-DK
	+	2	DMC 420	Hazelnut Brown-DK
	Z	2	DMC 422	Hazelnut Brown-LT
	4	2	DMC 434	Brown-LT
	*	2	DMC 435	Brown-VY LT
	//	2	DMC 436	Tan
	⊕	2	DMC 437	Tan-LT
	⊕	2	DMC 498	Christmas Red-DK
	v	2	DMC 610	Drab Brown-DK
	≡	2	DMC 632	Desert Sand-UL VY DK
	=	2	DMC 640	Beige Gray-VY DK
	∴	2	DMC 722	Orange Spice-LT
	∩	2	DMC 729	Old Gold-MD
	6	2	DMC 738	Tan-VY LT
	m	2	DMC 744	Yellow-Pale
	↻	2	DMC 745	Yellow-LT Pale
	/	2	DMC 760	Salmon
	H	2	DMC 777	Raspberry-VY DK
	☞	2	DMC 779	Cocoa-DK
	✕	2	DMC 783	Topaz-MD
	♠	2	DMC 814	Garnet-DK
	▲	2	DMC 833	Golden Olive-LT
	⊕	2	DMC 838	Beige Brown-VY DK
	⊕	2	DMC 840	Beige Brown-MD
		2	DMC 841	Beige Brown-LT
	●	2	DMC 842	Beige Brown-VY LT
	♣	2	DMC 869	Hazelnut Brown-VY DK
	e	2	DMC 902	Garnet-VY DK
	#	2	DMC 938	Coffee Brown-UL DK
	7	2	DMC 945	Tawny
	:	2	DMC 951	Tawny-LT
	■	2	DMC 975	Golden Brown-DK
	L	2	DMC 977	Golden Brown-LT
	⊕	2	DMC 3045	Yellow Beige-DK
	△	2	DMC 3064	Desert Sand
	☞	2	DMC 3078	Golden Yellow-VY LT
	■	2	DMC 3371	Black Brown

Symbol	Strands	Type	Number	Color
		2	DMC 3705	Melon-DK
		2	DMC 3722	Shell Pink-MD
		2	DMC 3771	Terra Cotta-UL VY LT
		2	DMC 3772	Desert Sand-VY DK
		2	DMC 3774	Desert Sand-VY LT
		2	DMC 3776	Mahogany-LT
		2	DMC 3778	Terra Cotta-LT
		2	DMC 3790	Beige Gray-UL DK
		2	DMC 3821	Straw
		2	DMC 3822	Straw-LT
		2	DMC 3823	Yellow-UL Pale
		2	DMC 3824	Apricot-LT
		2	DMC 3825	Pumpkin-Pale
		2	DMC 3827	Golden Brown-Pale
		2	DMC 3829	Old Gold-VY DK
		2	DMC 3830	Terra Cotta-MD
		2	DMC 3831	Raspberry-DK
		2	DMC 3832	Raspberry-MD
		2	DMC 3854	Autumn Gold-MD
		2	DMC 3855	Autumn Gold-LT
		2	DMC 3856	Mahogany-UL VY LT
		2	DMC 3858	Rosewood-MD
		2	DMC 3859	Rosewood-LT
		2	DMC 3860	Cocoa
		2	DMC 3862	Mocha Beige-DK
		2	DMC 3863	Mocha Beige-MD
		2	DMC 3864	Mocha Beige-LT
		2	DMC 3865	Winter White

**Notes:**

The middle of this pattern can be found on page 10 and is 82 stitches across and 151 stitches down.

Pattern layout using page numbers in top left.

```

1  2  3  4
5  6  7  8
9 10 11 12
13 14 15 16
17 18 19 20

```



**Usage Summary**

**Strands Per Skein:** 6

**Skein Length:** 313.0 in

Type	Number	Full	Half	Quarter	Petite	Back(in)	Str(in)	Spec(in)	French	Bead	Skein Est.
DMC	167	2362	0	0	0	0.0	0.0	0.0	0	0	2.000
DMC	300	1067	0	0	0	0.0	0.0	0.0	0	0	1.000
DMC	310	276	0	0	0	0.0	0.0	0.0	0	0	1.000
DMC	326	58	0	0	0	0.0	0.0	0.0	0	0	1.000
DMC	351	63	0	0	0	0.0	0.0	0.0	0	0	1.000
DMC	355	144	0	0	0	0.0	0.0	0.0	0	0	1.000
DMC	356	471	0	0	0	0.0	0.0	0.0	0	0	1.000
DMC	371	1971	0	0	0	0.0	0.0	0.0	0	0	1.000
DMC	407	501	0	0	0	0.0	0.0	0.0	0	0	1.000
DMC	420	1747	0	0	0	0.0	0.0	0.0	0	0	1.000
DMC	422	405	0	0	0	0.0	0.0	0.0	0	0	1.000
DMC	434	249	0	0	0	0.0	0.0	0.0	0	0	1.000
DMC	435	1770	0	0	0	0.0	0.0	0.0	0	0	1.000
DMC	436	1132	0	0	0	0.0	0.0	0.0	0	0	1.000
DMC	437	680	0	0	0	0.0	0.0	0.0	0	0	1.000
DMC	498	117	0	0	0	0.0	0.0	0.0	0	0	1.000
DMC	610	606	0	0	0	0.0	0.0	0.0	0	0	1.000
DMC	632	167	0	0	0	0.0	0.0	0.0	0	0	1.000
DMC	640	275	0	0	0	0.0	0.0	0.0	0	0	1.000
DMC	722	162	0	0	0	0.0	0.0	0.0	0	0	1.000
DMC	729	1103	0	0	0	0.0	0.0	0.0	0	0	1.000
DMC	738	2204	0	0	0	0.0	0.0	0.0	0	0	1.000
DMC	744	252	0	0	0	0.0	0.0	0.0	0	0	1.000
DMC	745	609	0	0	0	0.0	0.0	0.0	0	0	1.000
DMC	760	301	0	0	0	0.0	0.0	0.0	0	0	1.000
DMC	777	468	0	0	0	0.0	0.0	0.0	0	0	1.000
DMC	779	603	0	0	0	0.0	0.0	0.0	0	0	1.000
DMC	783	258	0	0	0	0.0	0.0	0.0	0	0	1.000
DMC	814	991	0	0	0	0.0	0.0	0.0	0	0	1.000
DMC	833	1209	0	0	0	0.0	0.0	0.0	0	0	1.000
DMC	838	773	0	0	0	0.0	0.0	0.0	0	0	1.000
DMC	840	1328	0	0	0	0.0	0.0	0.0	0	0	1.000
DMC	841	236	0	0	0	0.0	0.0	0.0	0	0	1.000
DMC	842	293	0	0	0	0.0	0.0	0.0	0	0	1.000
DMC	869	813	0	0	0	0.0	0.0	0.0	0	0	1.000
DMC	902	578	0	0	0	0.0	0.0	0.0	0	0	1.000
DMC	938	320	0	0	0	0.0	0.0	0.0	0	0	1.000
DMC	945	1745	0	0	0	0.0	0.0	0.0	0	0	1.000
DMC	951	360	0	0	0	0.0	0.0	0.0	0	0	1.000
DMC	975	371	0	0	0	0.0	0.0	0.0	0	0	1.000
DMC	977	884	0	0	0	0.0	0.0	0.0	0	0	1.000
DMC	3045	952	0	0	0	0.0	0.0	0.0	0	0	1.000
DMC	3064	378	0	0	0	0.0	0.0	0.0	0	0	1.000
DMC	3078	170	0	0	0	0.0	0.0	0.0	0	0	1.000
DMC	3371	1244	0	0	0	0.0	0.0	0.0	0	0	1.000
DMC	3705	33	0	0	0	0.0	0.0	0.0	0	0	1.000
DMC	3722	120	0	0	0	0.0	0.0	0.0	0	0	1.000
DMC	3771	639	0	0	0	0.0	0.0	0.0	0	0	1.000
DMC	3772	261	0	0	0	0.0	0.0	0.0	0	0	1.000
DMC	3774	312	0	0	0	0.0	0.0	0.0	0	0	1.000
DMC	3776	245	0	0	0	0.0	0.0	0.0	0	0	1.000

Type	Number	Full	Half	Quarter	Petite	Back(in)	Str(in)	Spec(in)	French	Bead	Skein	Est.
DMC 3778	471	0	0	0	0	0.0	0.0	0.0	0	0	1.000	
DMC 3790	701	0	0	0	0	0.0	0.0	0.0	0	0	1.000	
DMC 3821	191	0	0	0	0	0.0	0.0	0.0	0	0	1.000	
DMC 3822	540	0	0	0	0	0.0	0.0	0.0	0	0	1.000	
DMC 3823	591	0	0	0	0	0.0	0.0	0.0	0	0	1.000	
DMC 3824	200	0	0	0	0	0.0	0.0	0.0	0	0	1.000	
DMC 3825	1054	0	0	0	0	0.0	0.0	0.0	0	0	1.000	
DMC 3827	1197	0	0	0	0	0.0	0.0	0.0	0	0	1.000	
DMC 3829	466	0	0	0	0	0.0	0.0	0.0	0	0	1.000	
DMC 3830	73	0	0	0	0	0.0	0.0	0.0	0	0	1.000	
DMC 3831	139	0	0	0	0	0.0	0.0	0.0	0	0	1.000	
DMC 3832	81	0	0	0	0	0.0	0.0	0.0	0	0	1.000	
DMC 3854	375	0	0	0	0	0.0	0.0	0.0	0	0	1.000	
DMC 3855	2178	0	0	0	0	0.0	0.0	0.0	0	0	1.000	
DMC 3856	812	0	0	0	0	0.0	0.0	0.0	0	0	1.000	
DMC 3858	643	0	0	0	0	0.0	0.0	0.0	0	0	1.000	
DMC 3859	208	0	0	0	0	0.0	0.0	0.0	0	0	1.000	
DMC 3860	189	0	0	0	0	0.0	0.0	0.0	0	0	1.000	
DMC 3862	1840	0	0	0	0	0.0	0.0	0.0	0	0	1.000	
DMC 3863	334	0	0	0	0	0.0	0.0	0.0	0	0	1.000	
DMC 3864	1258	0	0	0	0	0.0	0.0	0.0	0	0	1.000	
DMC 3865	783	0	0	0	0	0.0	0.0	0.0	0	0	1.000	