

# Artecy

## CROSS STITCH

### Bastei Bridge, Germany

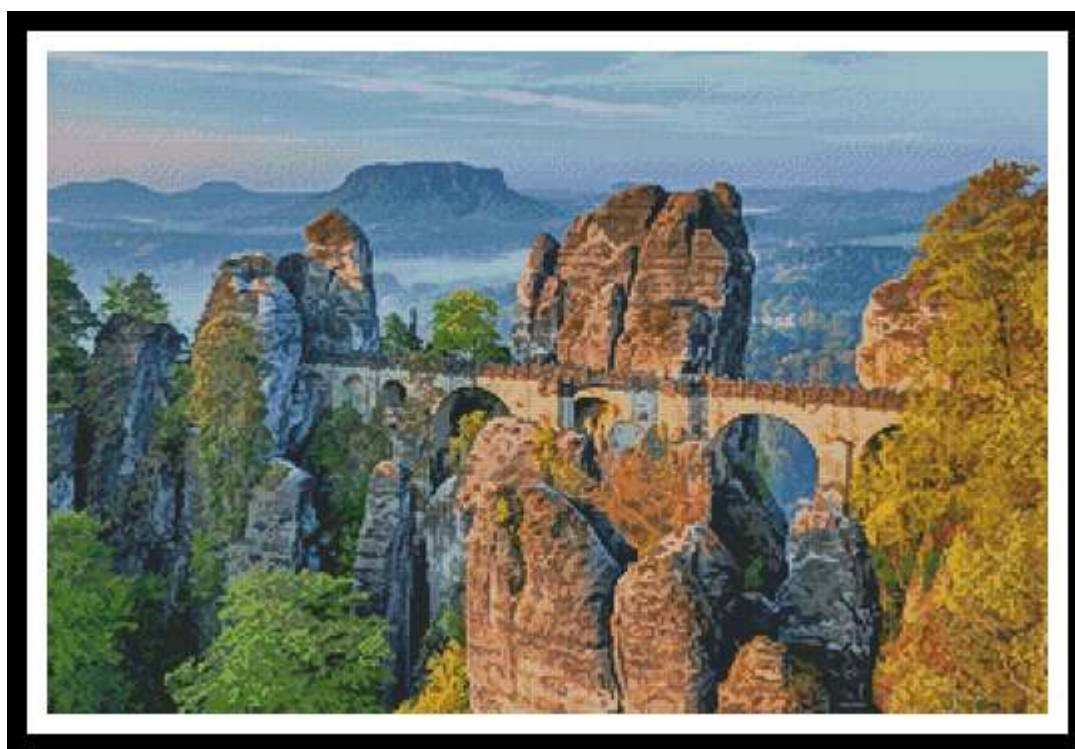

\* Original image© Ian Lindsay - Pixabay  
Cross Stitch Design by Tereena Clarke.

Completed Size = 298w x 197h Stitches

14 Count, 21.5w x 14.5h inches (55cm x 37cm)

16 Count, 19w x 12.5h inches (48cm x 32cm)

18 Count, 17w x 11h inches (43cm x 28cm)

Uses 79 DMC cotton colours. Only full cross stitches are used in this pattern.

# *Pattern Instructions*

\* This pattern can be worked on any fabric type, colour or count you prefer. To work out the size of the finished article, take the number of stitches wide and high and divide it by the count of your fabric (e.g. 14,16,18 count aida etc) to get the size in inches. Times it by 2.54 to get centimetres. We have the sizes in inches shown on the previous page. Also leave at least a few inches of fabric around each side of the design to assist in framing. The higher the fabric count the smaller the completed project will be.

\* To put the pattern together look in the top and bottom corners. The page numbers in brackets show which page number it joins up to. Page 1 always starts at the top left hand side of the pattern. Our pages also have a shaded grey section. This indicates a 3 row overlap from adjoining pages to assist with reading the pattern. PLEASE DO NOT RESTITCH THIS AREA.

\* You should begin at the centre of the pattern. To find the centre of the pattern it is just a matter of laying the pattern out and locating the arrows at the top and left hand side of the patterns, they are determined by dividing the stitch numbers wide and high in half. Where the two points meet in the middle, that is the centre.

\* If you need more assistance to find the middle of your pattern or the page layout, please see the notes section on the colour symbol chart. The easiest way to stitch this pattern, as it has multiple pages, is to stitch one page at a time.

\* We suggest using two strands of floss for each stitch and one strand for backstitching if the pattern calls for it.

We hope you enjoy stitching our pattern.

Thanks and Best Wishes  
Tereena Clarke

Artecy Cross Stitch  
Po Box 3474  
Tuggerah, NSW 2259  
Australia

Websites: [www.artecy.com](http://www.artecy.com) and [www.artecyshop.com](http://www.artecyshop.com)  
Email: [artecy@artecy.com](mailto:artecy@artecy.com) or [stitch@artecyshop.com](mailto:stitch@artecyshop.com)

\*Patterns are strictly for personal use only. It is against our copyright to make kits for sale from our designs or to sell, copy or redistribute this pattern in any form. You may not upload our patterns to any internet forums or groups or any other website. You may make 1 copy of this pattern for a working copy for your own personal use if needed.

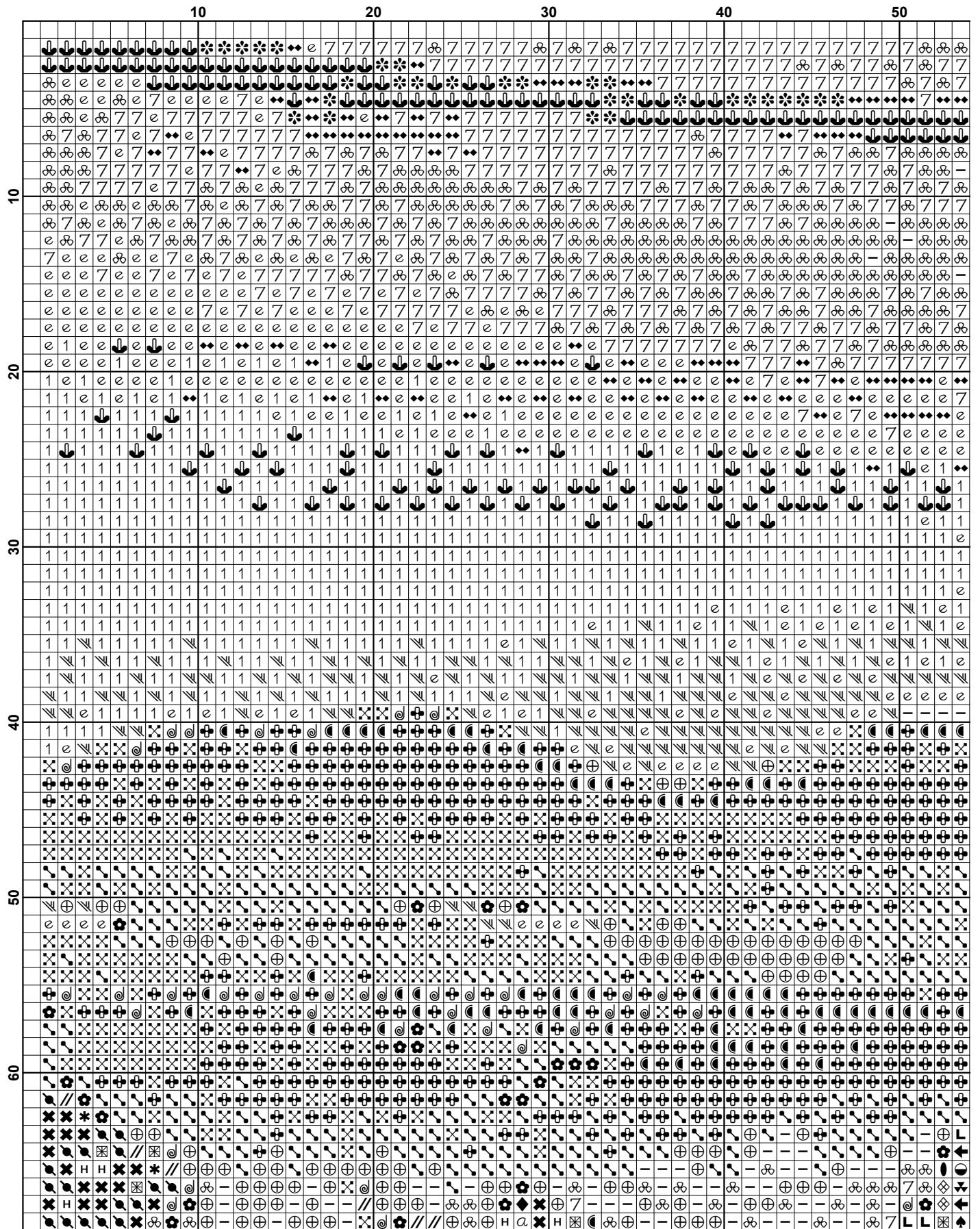

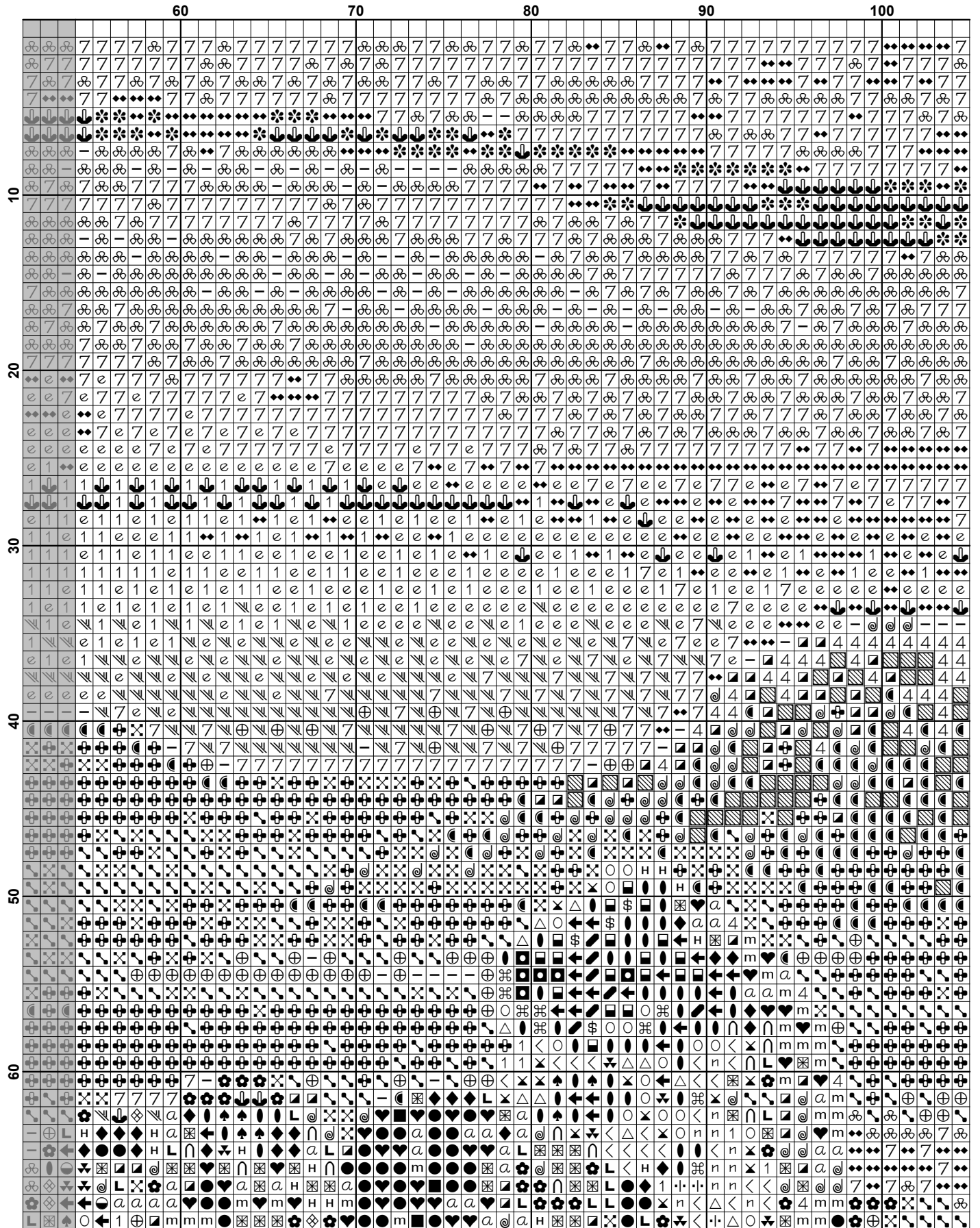

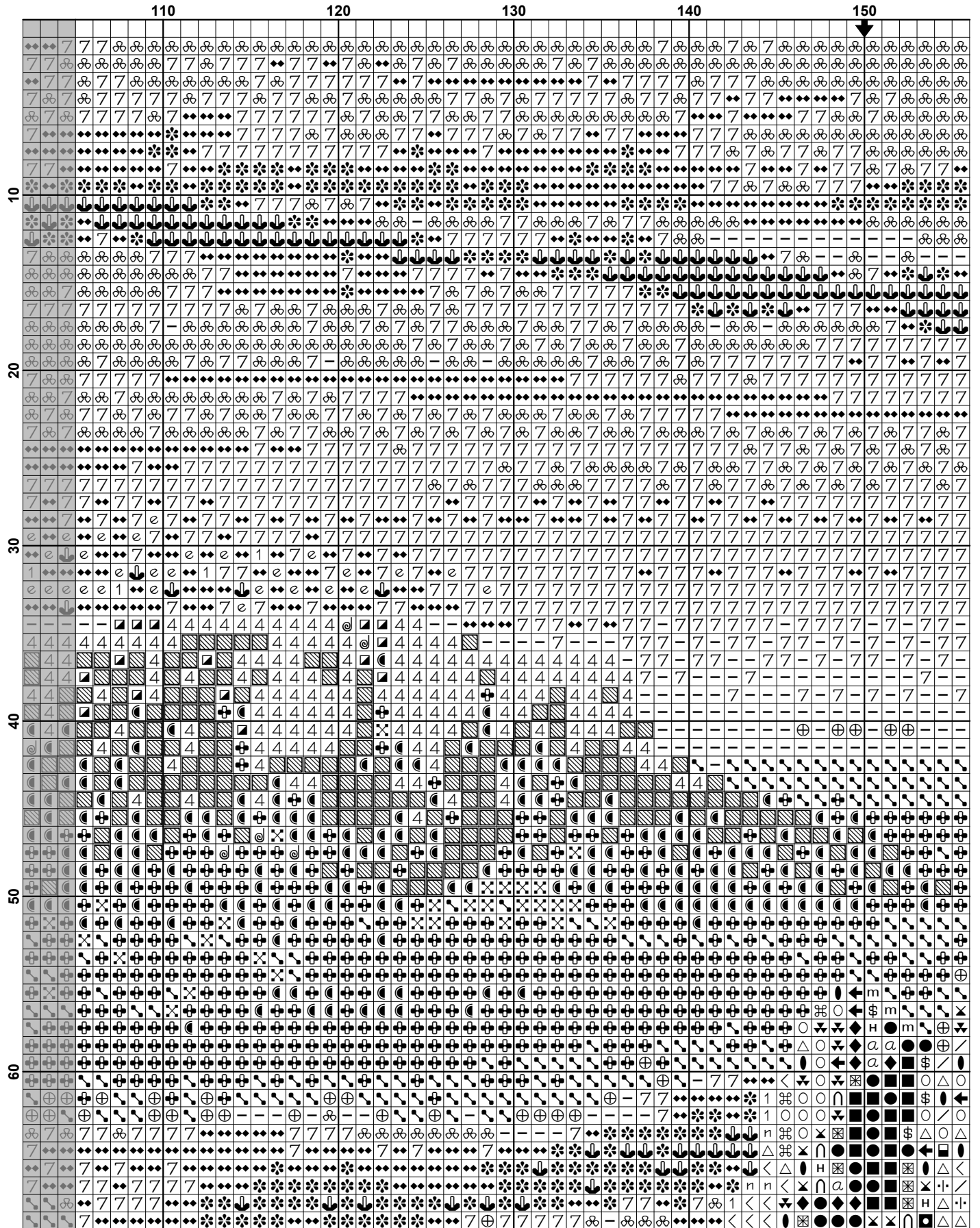

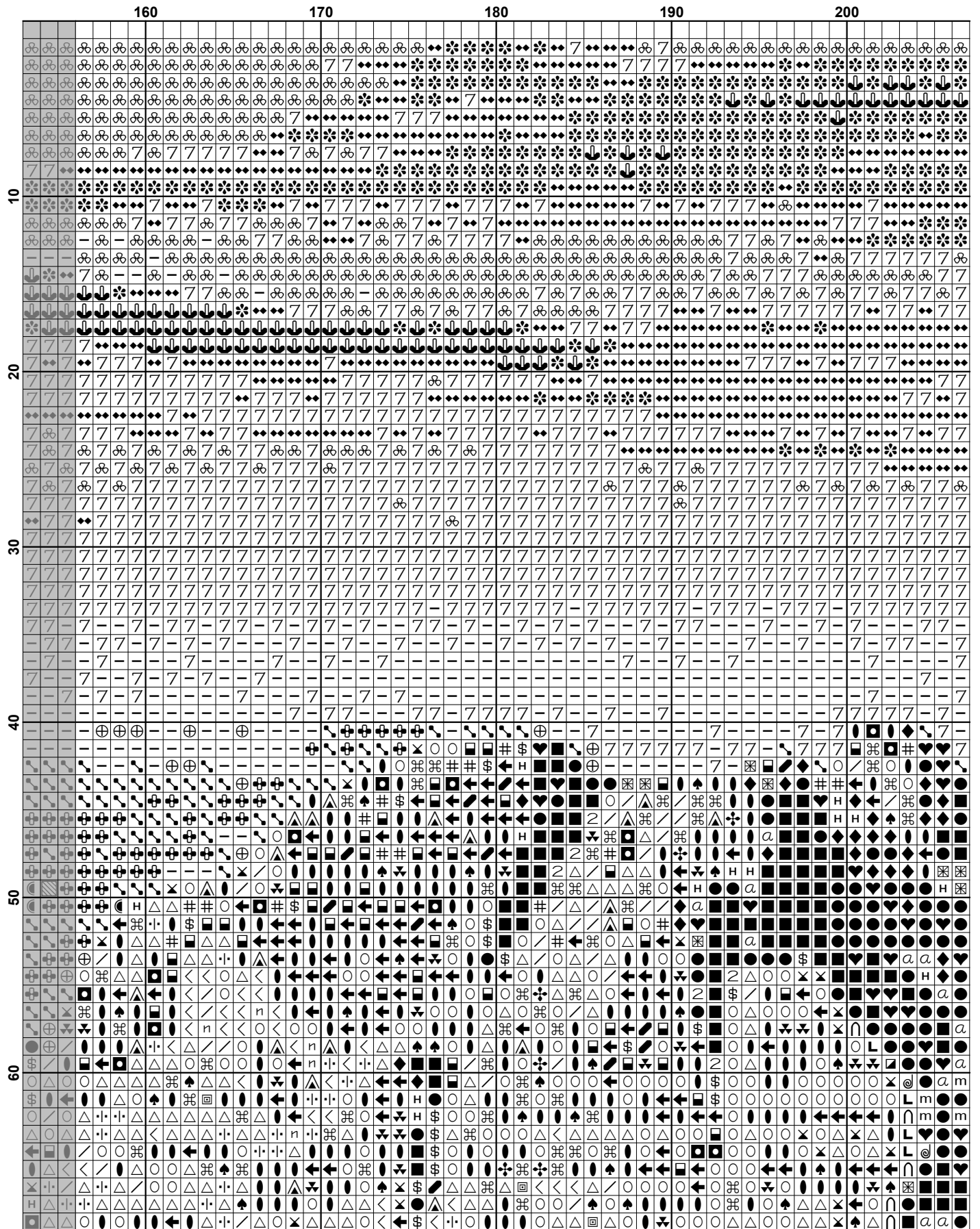

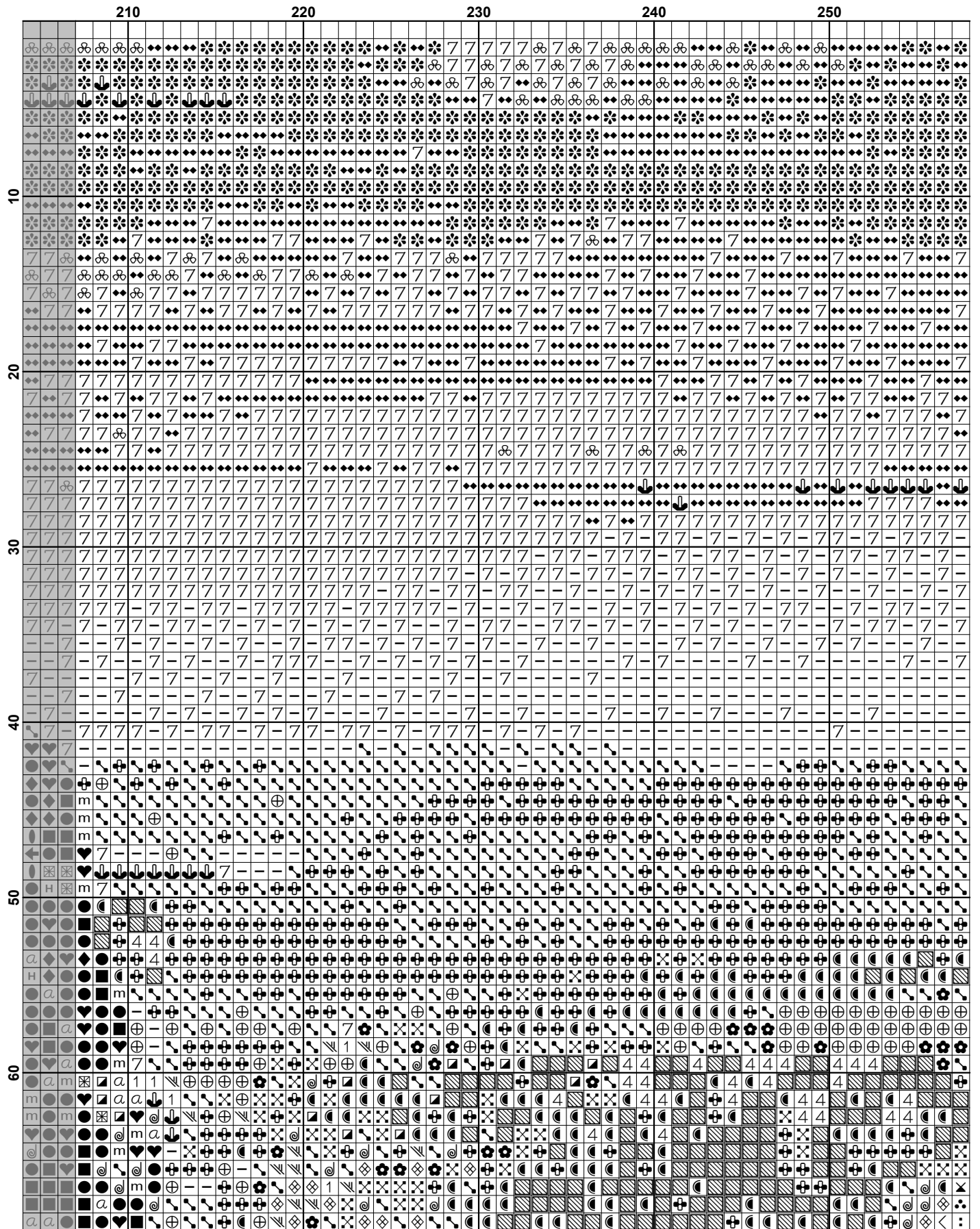

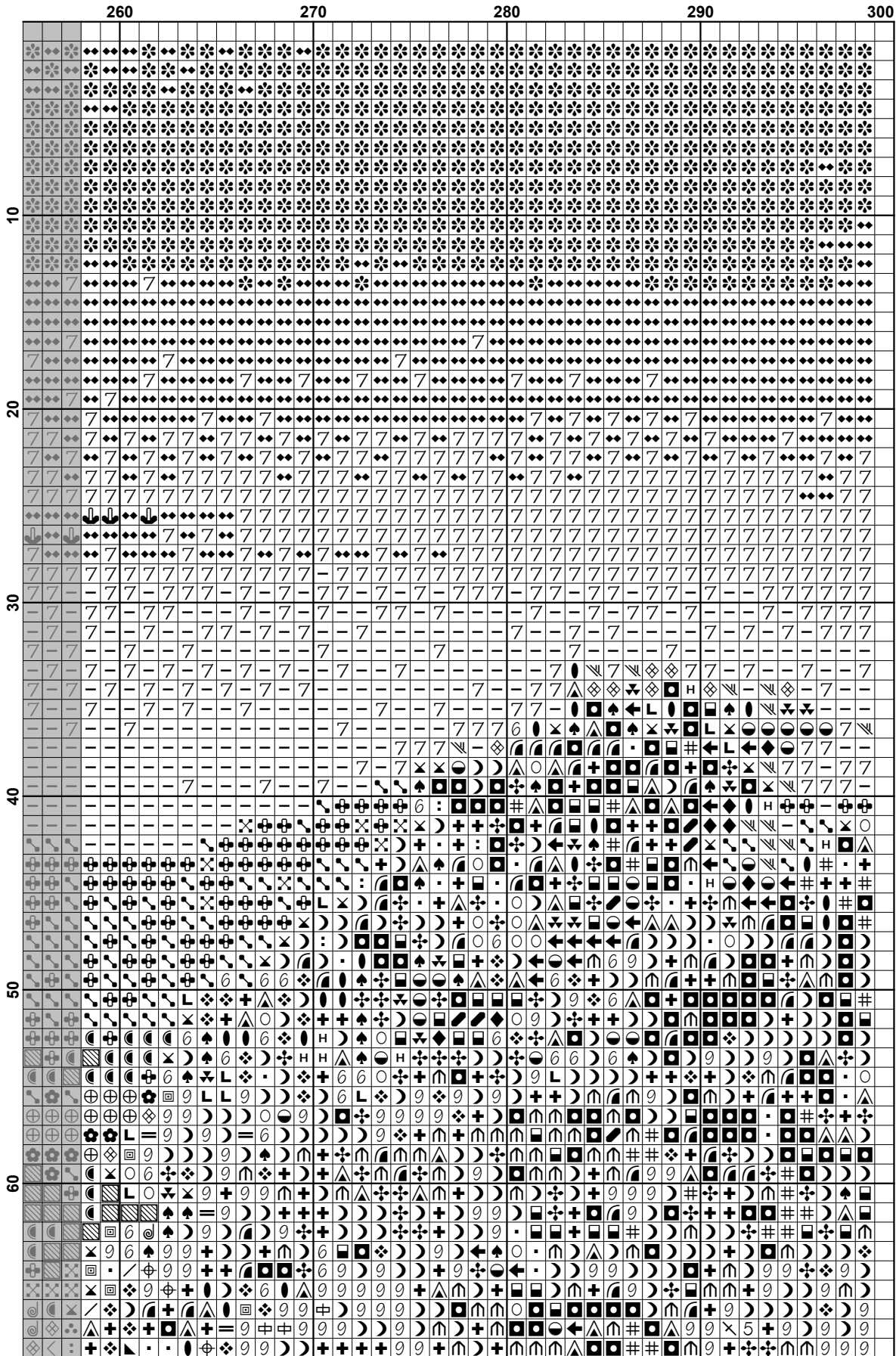



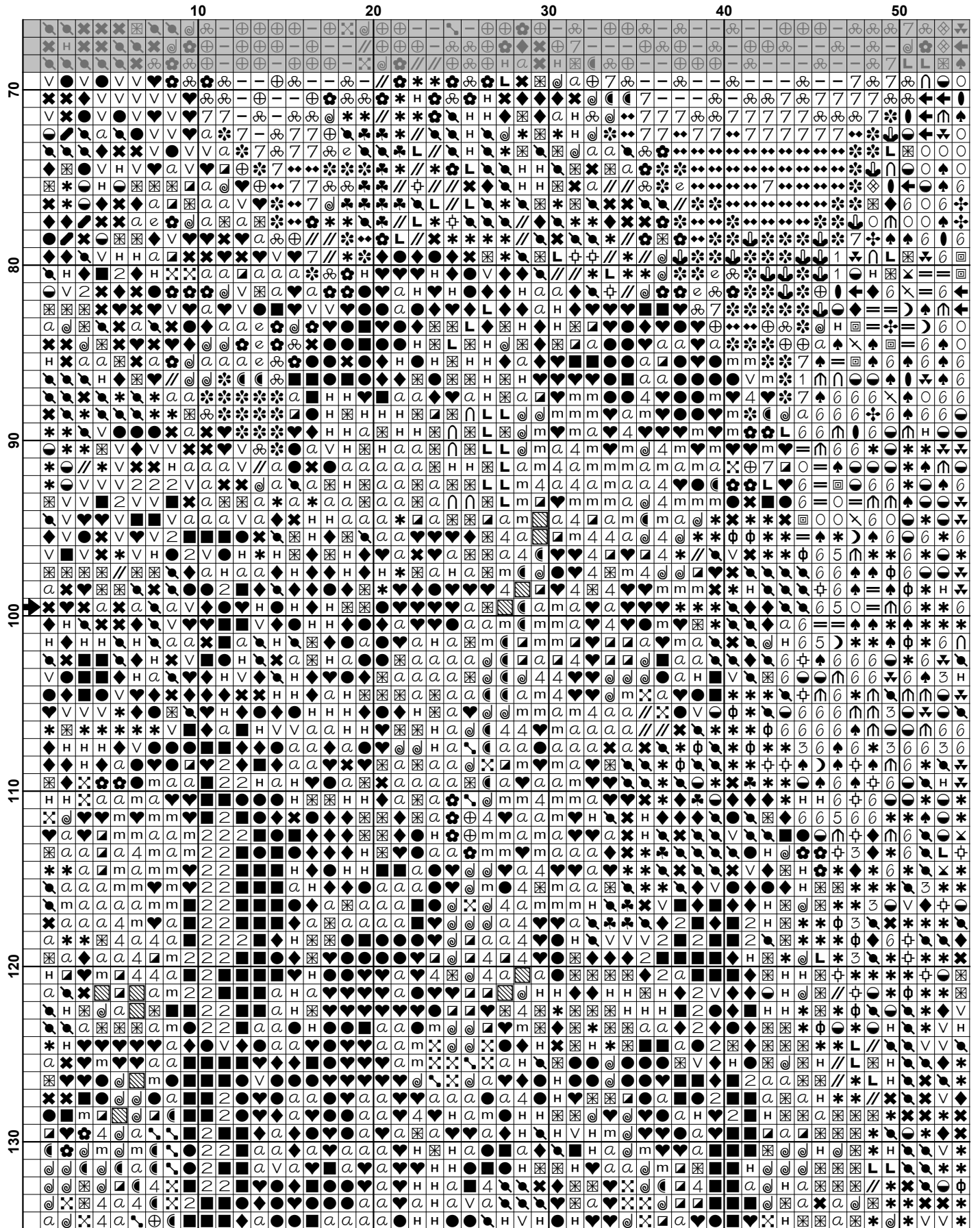

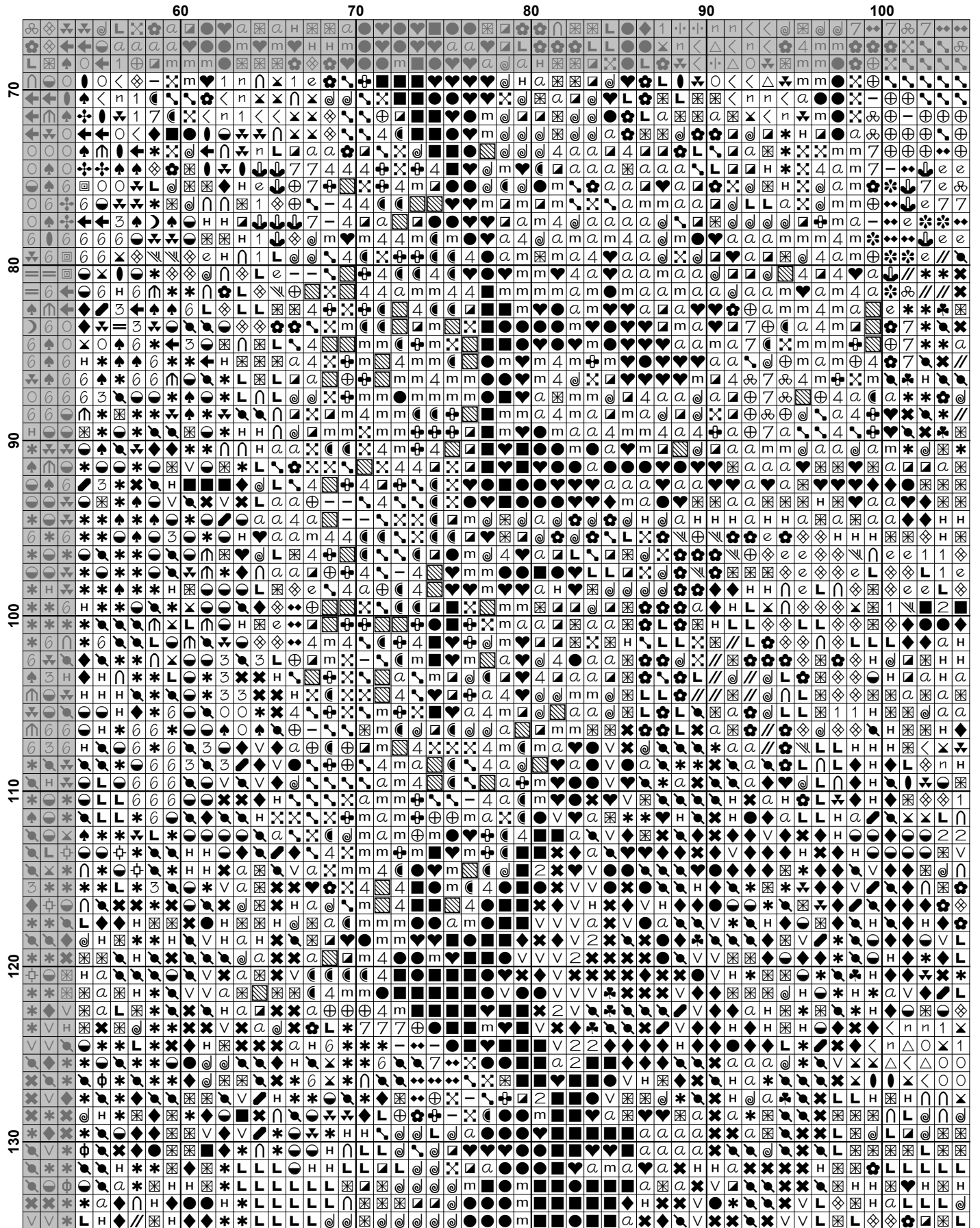

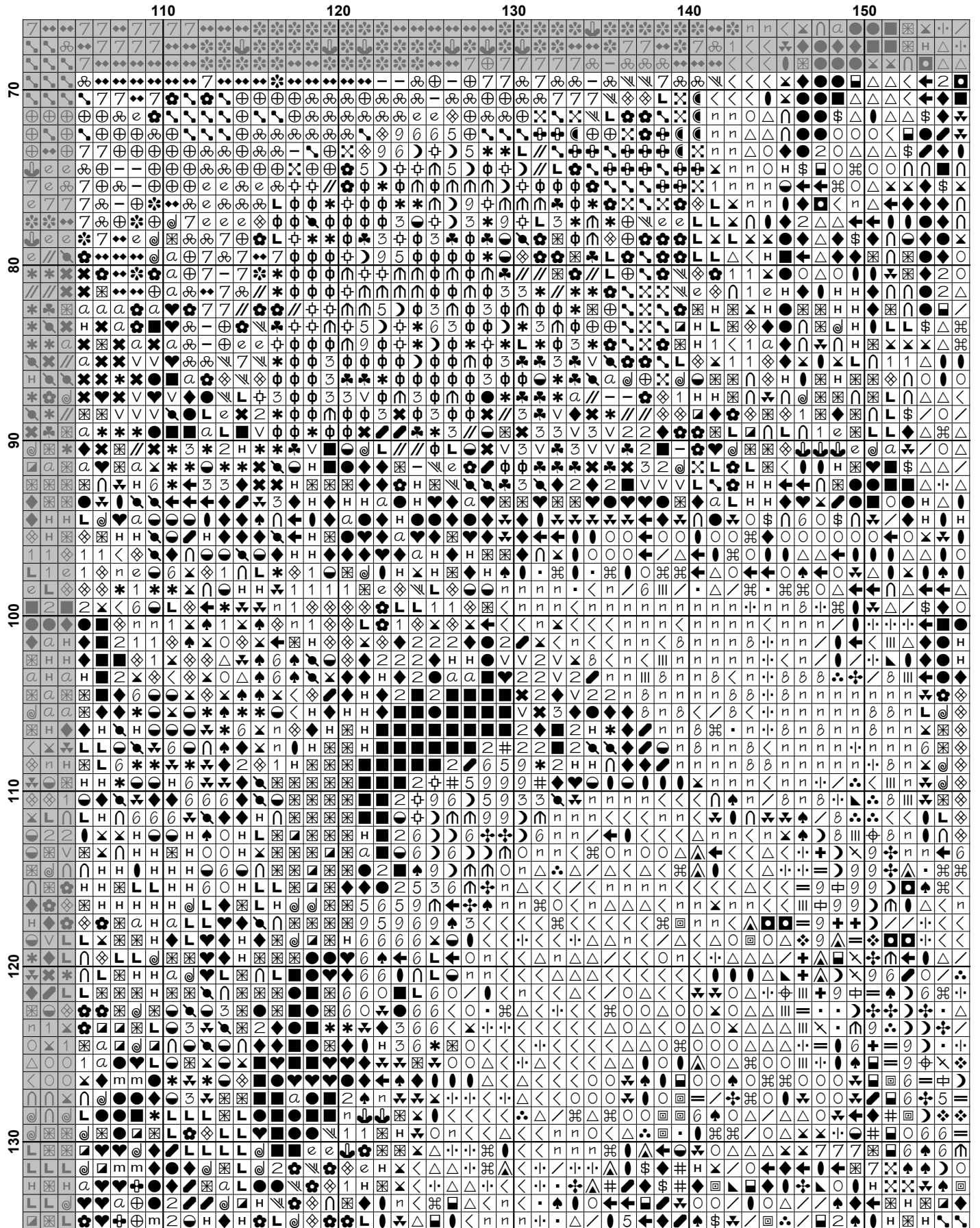

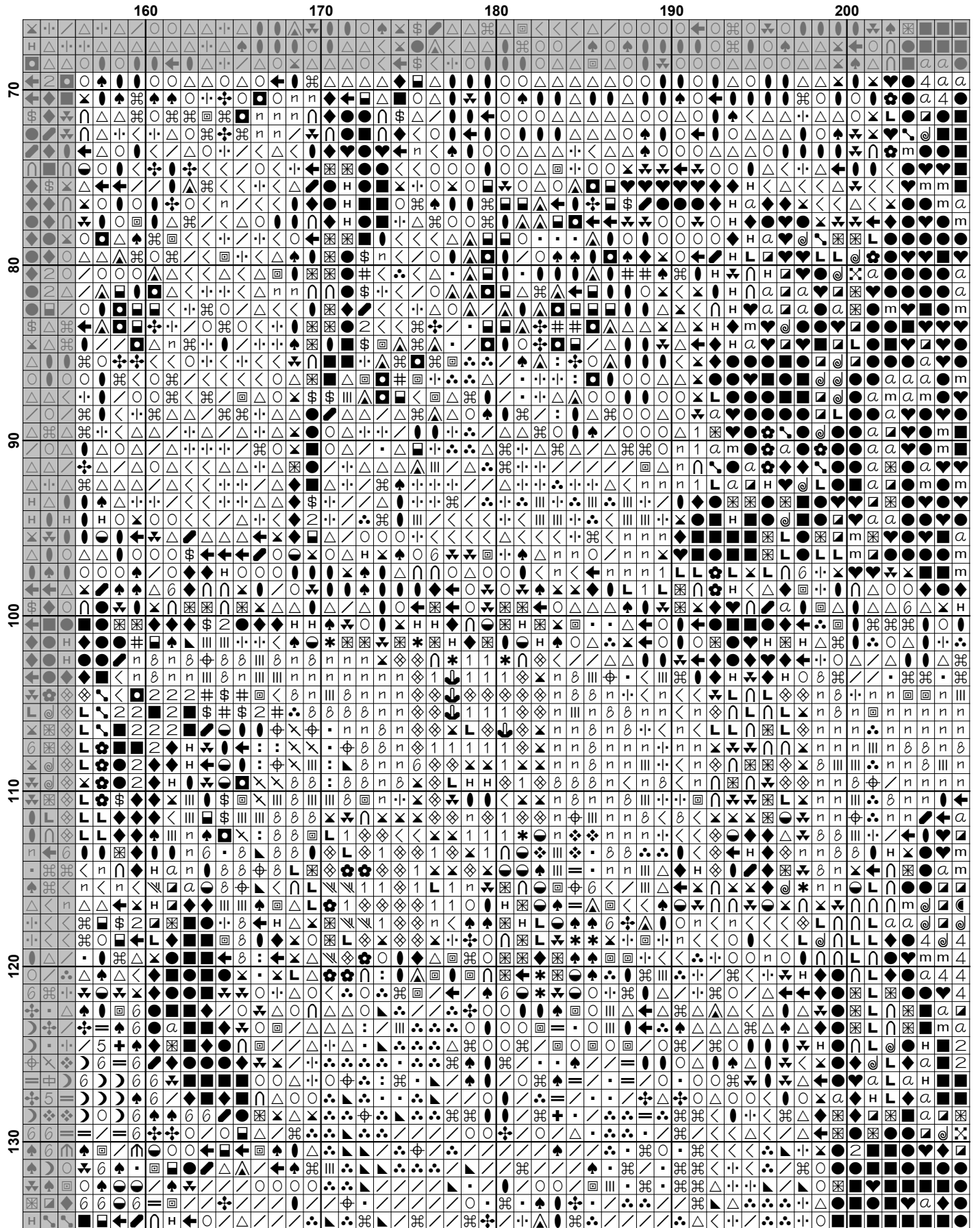

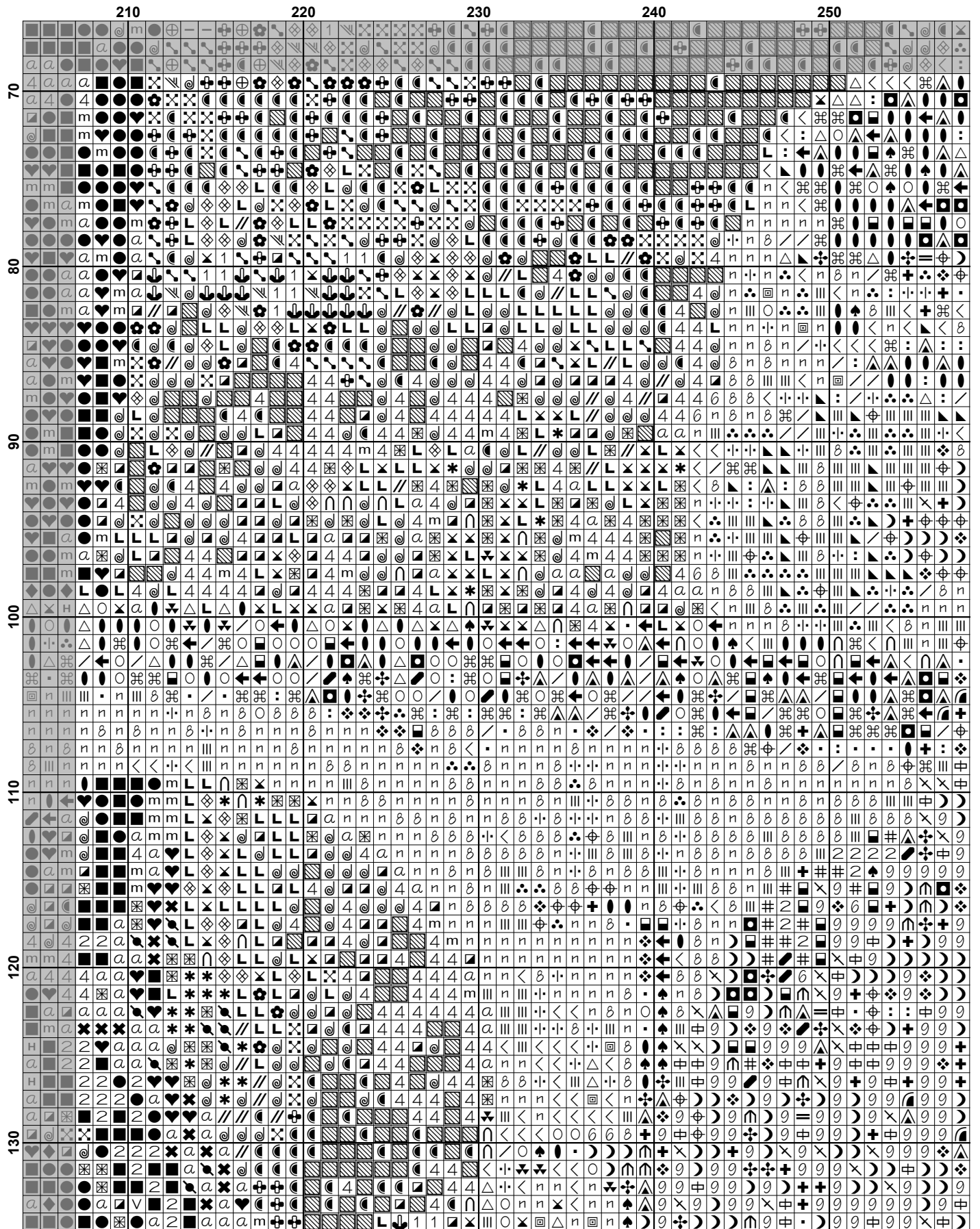

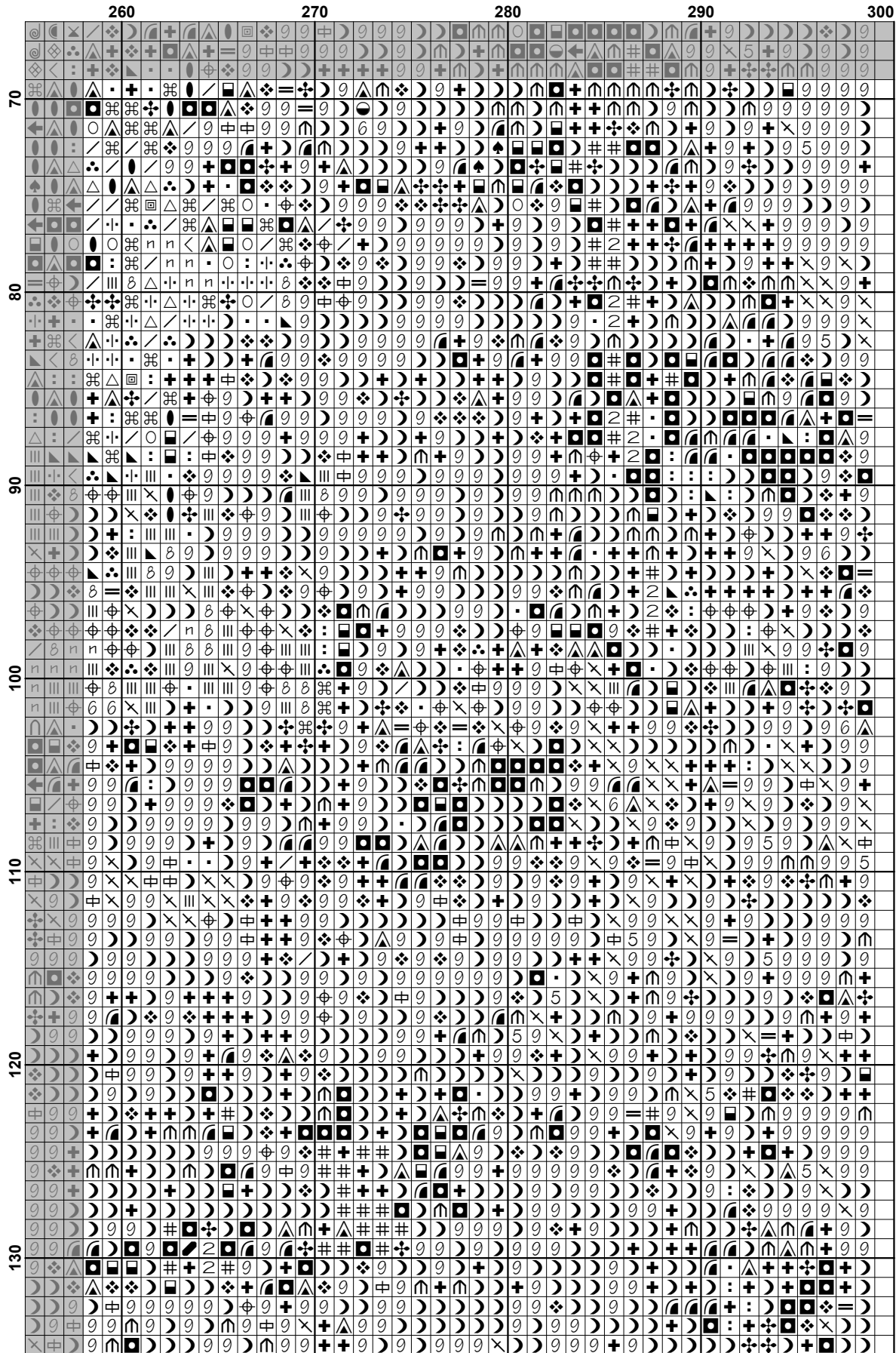

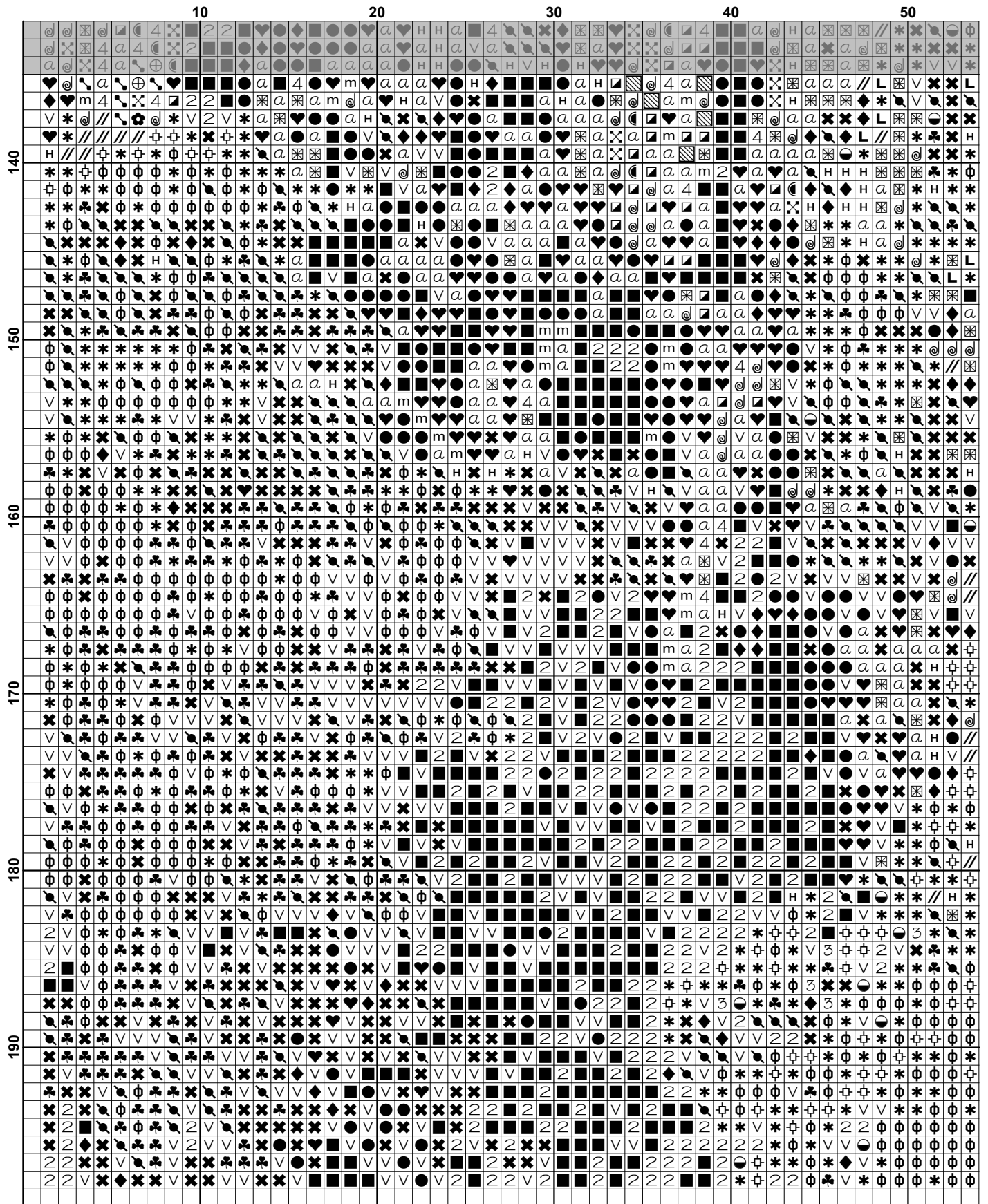

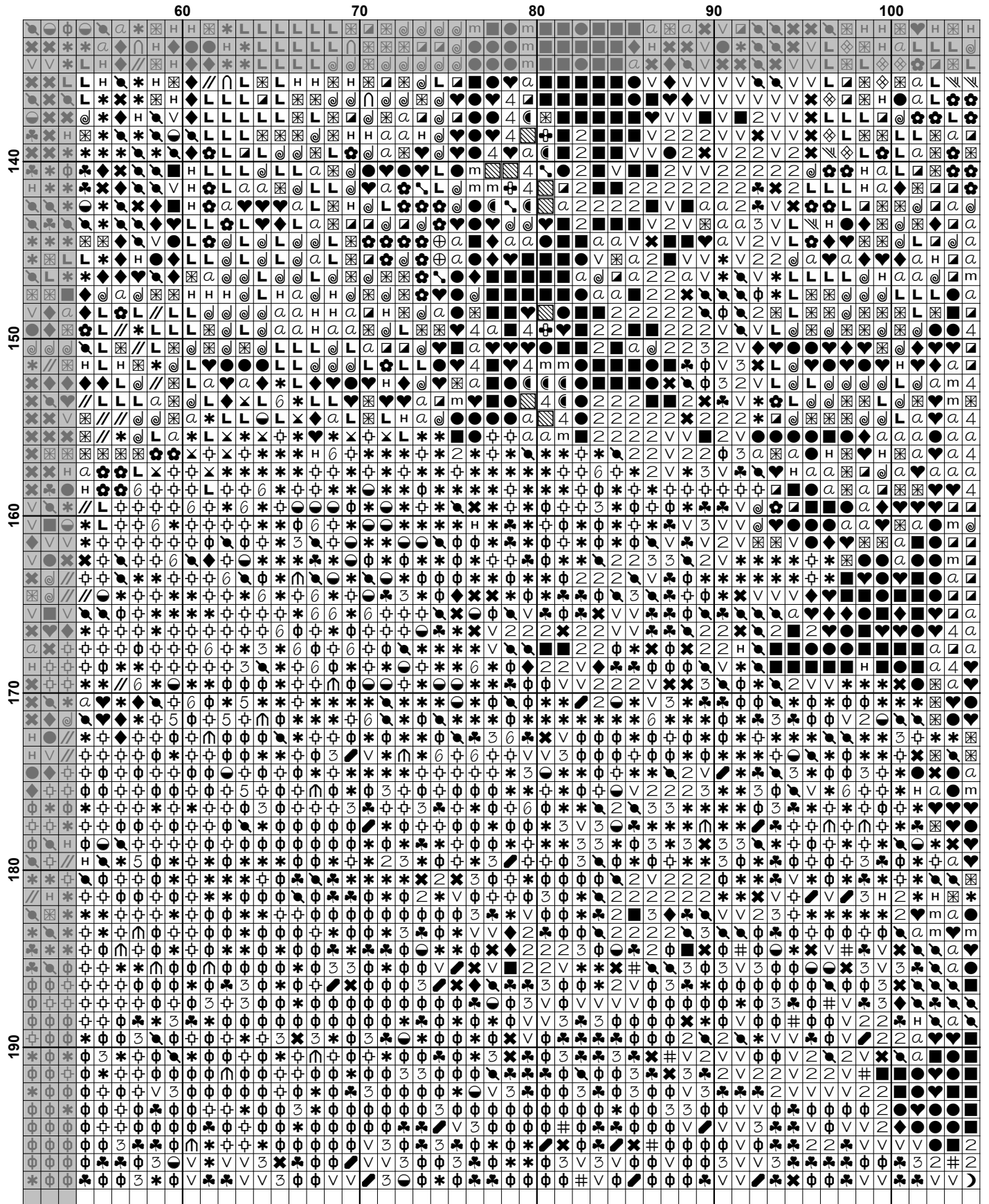



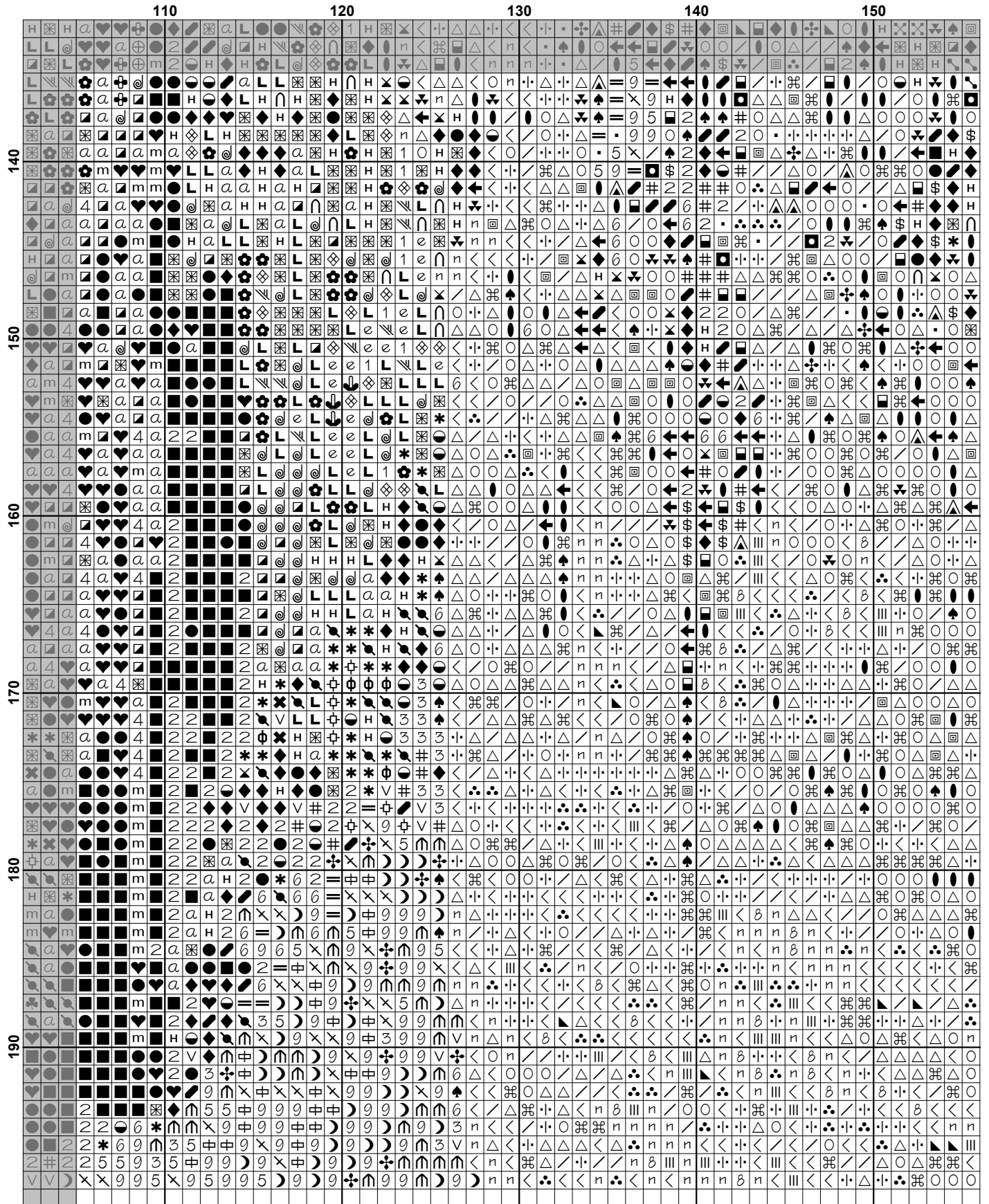

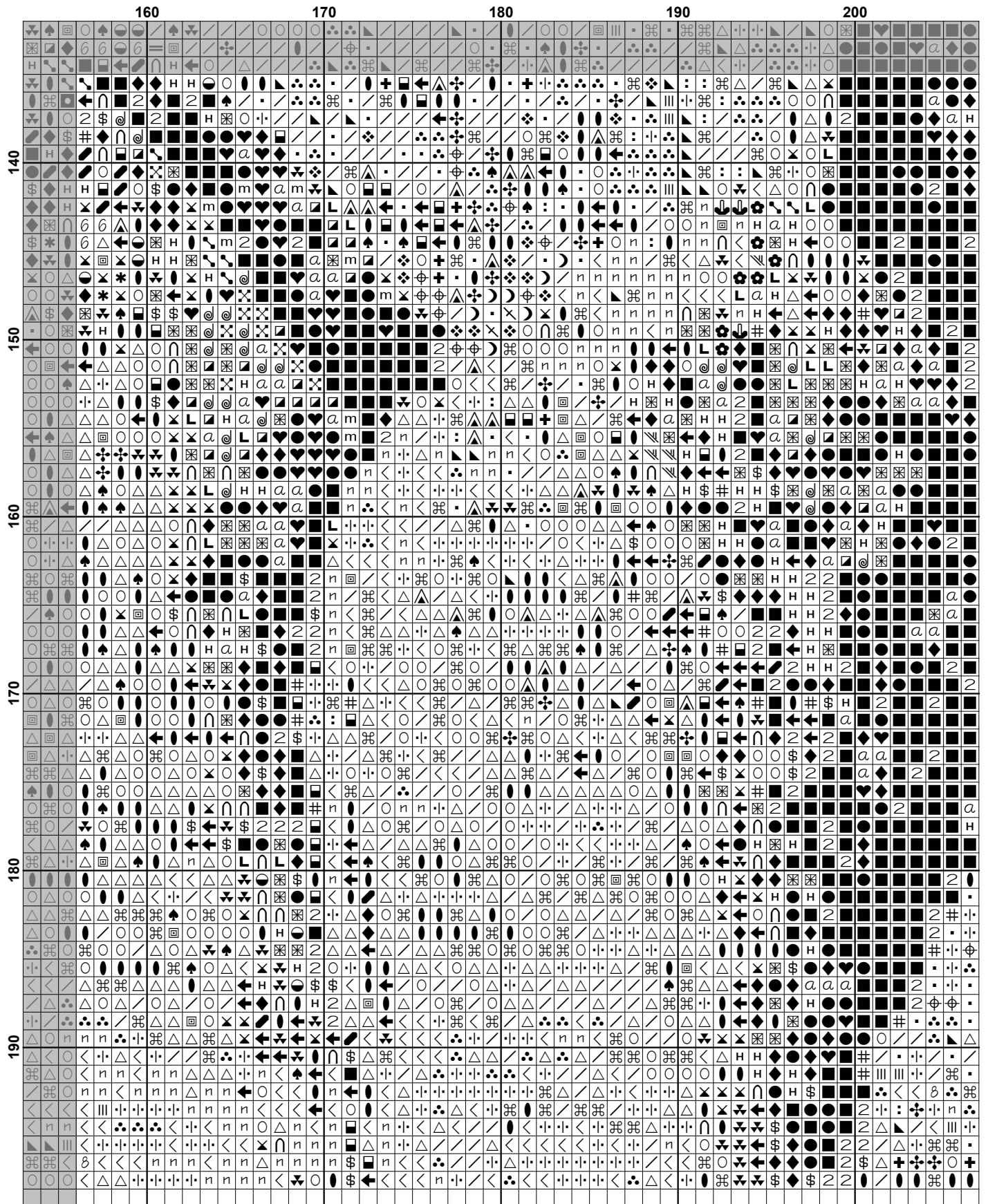

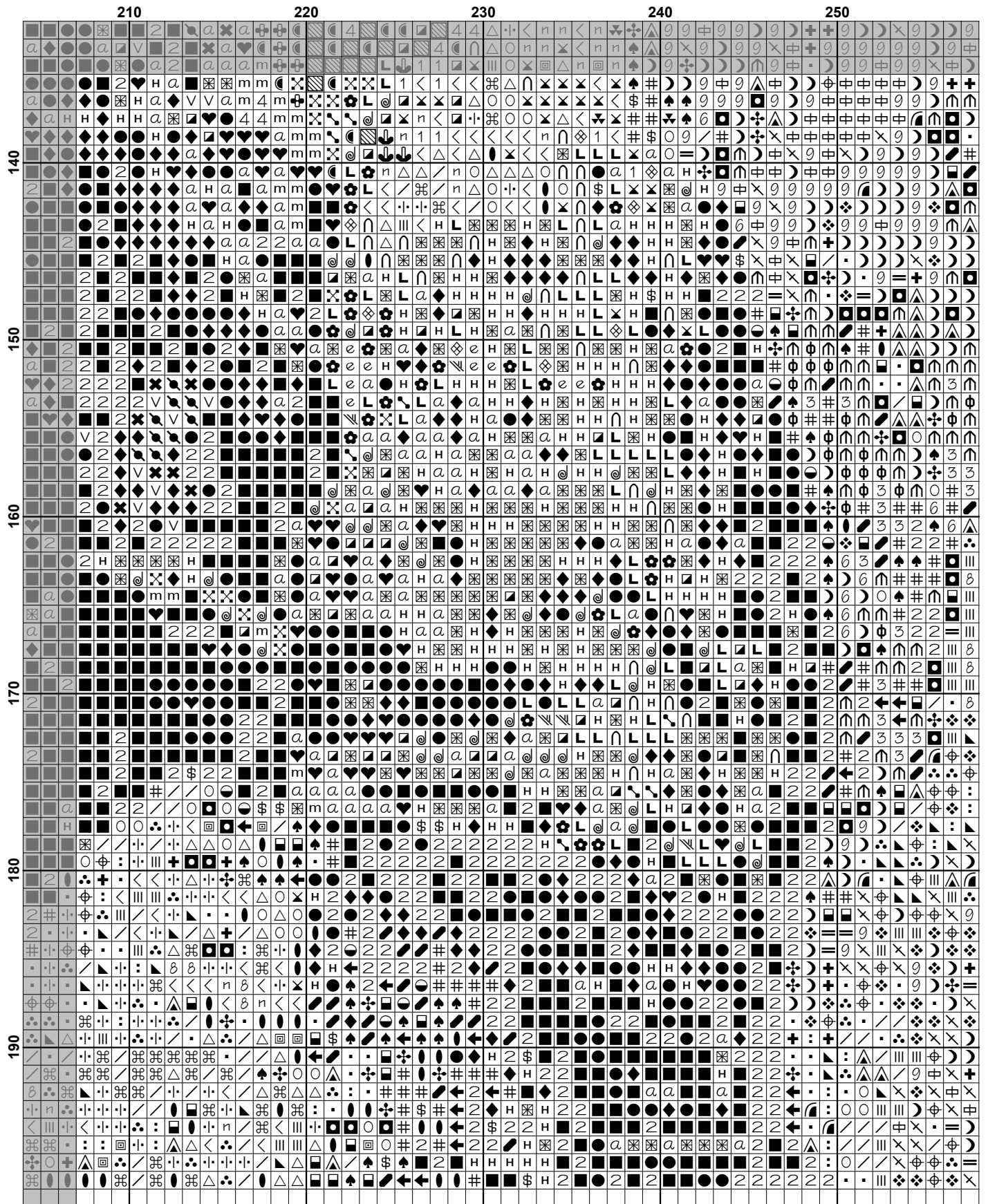

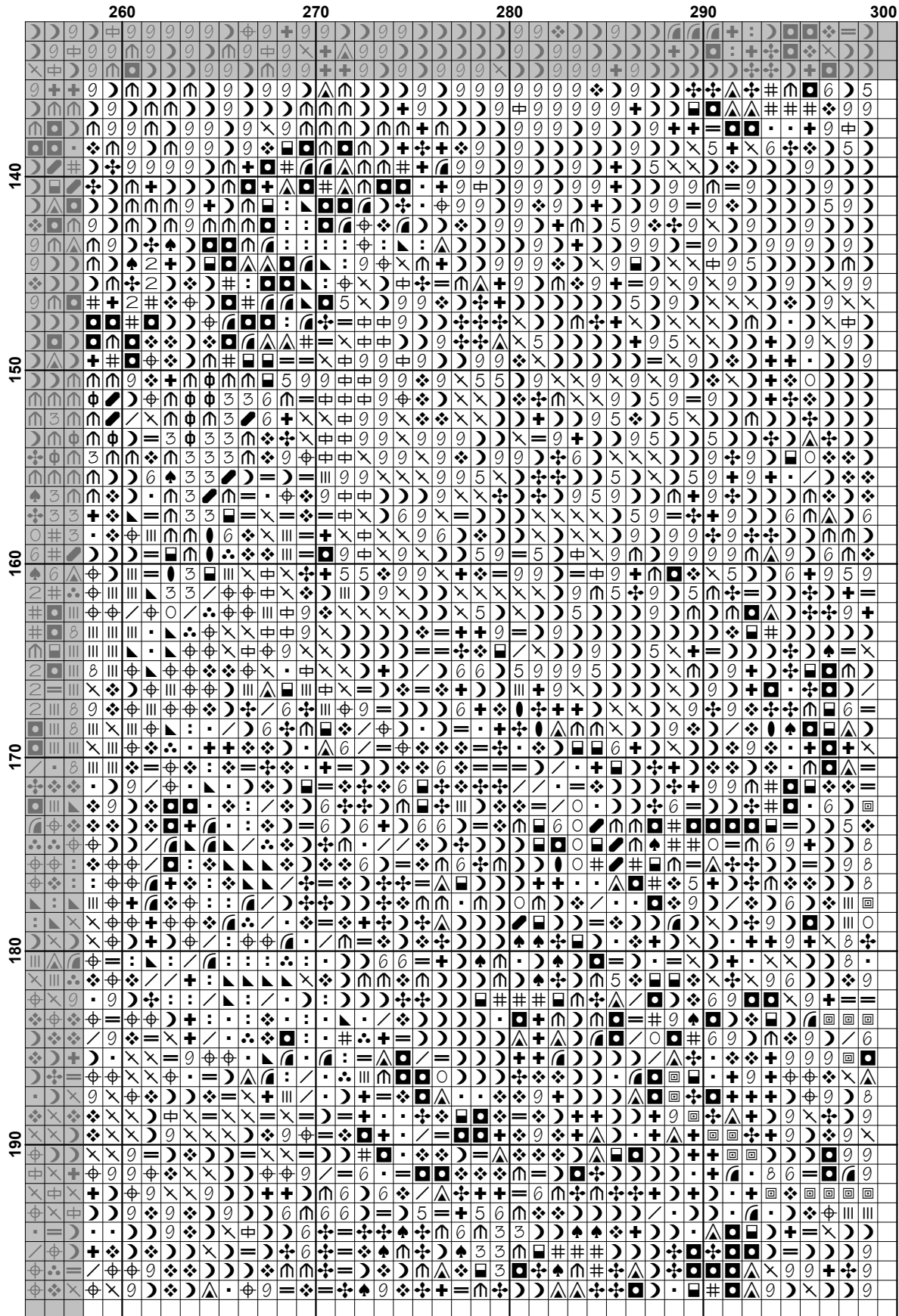

















































































**Pattern Name:** Bastei Bridge, Germany  
**Designed By:** Image by Julius Silver - Pixabay  
**Company:** Artecy Cross Stitch  
**Copyright:** Copyright Artecy Cross Stitch. All rights Reserved.  
**Fabric:** Aida 14, White  
 298w X 197h Stitches  
**Size(s):** 14 Count, 21-1/4w X 14h in  
 16 Count, 18-5/8w X 12-1/4h in  
 18 Count, 16-1/2w X 10-7/8h in

**Floss Used for Full Stitches:**

Symbol	Strands	Type	Number	Color
	2	DMC	159	Gray Blue-LT
	2	DMC	161	Gray Blue
	2	DMC	169	Pewter-LT
	2	DMC	300	Mahogany-VY DK
	2	DMC	310	Black
	2	DMC	311	Navy Blue-MD
	2	DMC	317	Pewter Gray
	2	DMC	319	Pistachio Green-VY DK
	2	DMC	334	Baby Blue-MD
	2	DMC	371	Mustard
	2	DMC	400	Mahogany-DK
	2	DMC	402	Mahogany-VY LT
	2	DMC	413	Pewter Gray-DK
	2	DMC	434	Brown-LT
	2	DMC	436	Tan
	2	DMC	517	Wedgewood-DK
	2	DMC	519	Sky Blue
	2	DMC	520	Fern Green-DK
	2	DMC	632	Desert Sand-UL VY DK
	2	DMC	704	Chartreuse-BRT
	2	DMC	728	Topaz
	2	DMC	729	Old Gold-MD
	2	DMC	730	Olive Green-VY DK
	2	DMC	742	Tangerine-LT
	2	DMC	779	Cocoa-DK
	2	DMC	780	Topaz-UL VY DK
	2	DMC	782	Topaz-DK
	2	DMC	799	Delft Blue-MD
	2	DMC	801	Coffee Brown-DK
	2	DMC	809	Delft Blue
	2	DMC	813	Blue-LT
	2	DMC	823	Navy Blue-DK
	2	DMC	825	Blue-DK
	2	DMC	826	Blue-MD
	2	DMC	827	Blue-VY LT
	2	DMC	890	Pistachio Green-UL DK
	2	DMC	904	Parrot Green-VY DK
	2	DMC	905	Parrot Green-DK
	2	DMC	920	Copper-MD
	2	DMC	921	Copper
	2	DMC	922	Copper-LT
	2	DMC	927	Gray Green-LT
	2	DMC	930	Antique Blue-DK
	2	DMC	931	Antique Blue-MD
	2	DMC	932	Antique Blue-LT

Symbol	Strands	Type	Number	Color
	3	2	DMC 936	Avocado Green-VY DK
	#	2	DMC 938	Coffee Brown-UL DK
	■	2	DMC 939	Navy Blue-VY DK
	n	2	DMC 945	Tawny
	△	2	DMC 975	Golden Brown-DK
	❖	2	DMC 976	Golden Brown-MD
	☞	2	DMC 3031	Mocha Brown-VY DK
	∩	2	DMC 3041	Antique Violet-MD
	7	2	DMC 3325	Baby Blue-LT
	*	2	DMC 3363	Pine Green-MD
	\$	2	DMC 3371	Black Brown
	1	2	DMC 3743	Antique Violet-VY LT
	☾	2	DMC 3747	Blue Violet-VY LT
	♥	2	DMC 3750	Antique Blue-VY DK
	e	2	DMC 3752	Antique Blue-VY LT
	☾	2	DMC 3760	Wedgewood-MD
	✿	2	DMC 3761	Sky Blue-LT
	<	2	DMC 3771	Terra Cotta-UL VY LT
	0	2	DMC 3772	Desert Sand-VY DK
	/	2	DMC 3776	Mahogany-LT
	△	2	DMC 3778	Terra Cotta-LT
	●	2	DMC 3787	Brown Gray-DK
	◆	2	DMC 3799	Pewter Gray-VY DK
	//	2	DMC 3816	Celadon Green-MD
	5	2	DMC 3819	Moss Green-LT
	•	2	DMC 3826	Golden Brown
	⌘	2	DMC 3830	Terra Cotta-MD
	9	2	DMC 3852	Straw-VY DK
	⊕	2	DMC 3853	Autumn Gold-DK
		2	DMC 3854	Autumn Gold-MD
	8	2	DMC 3856	Mahogany-UL VY LT
	↘	2	DMC 3860	Cocoa
	×	2	DMC 3861	Cocoa-LT
	♠	2	DMC 3862	Mocha Beige-DK

**Notes:**

The middle of this pattern can be found on page 9 and is 150 stitches across and 100 stitches down.

Pattern layout using page numbers in top left.

1 2 3 4 5 6  
 7 8 9 10 11 12  
 13 14 15 16 17 18

**Usage Summary**

**Strands Per Skein:** 6

**Skein Length:** 313.0 in

Type	Number	Full	Half	Quarter	Petite	Back(in)	Str(in)	Spec(in)	French	Bead	Skein Est.
DMC 159	159	392	0	0	0	0.0	0.0	0.0	0	0	1.000
DMC 161	161	563	0	0	0	0.0	0.0	0.0	0	0	1.000
DMC 169	169	780	0	0	0	0.0	0.0	0.0	0	0	1.000
DMC 300	300	458	0	0	0	0.0	0.0	0.0	0	0	1.000
DMC 310	310	1010	0	0	0	0.0	0.0	0.0	0	0	1.000
DMC 311	311	487	0	0	0	0.0	0.0	0.0	0	0	1.000
DMC 317	317	1405	0	0	0	0.0	0.0	0.0	0	0	1.000
DMC 319	319	731	0	0	0	0.0	0.0	0.0	0	0	1.000
DMC 334	334	736	0	0	0	0.0	0.0	0.0	0	0	1.000
DMC 371	371	371	0	0	0	0.0	0.0	0.0	0	0	1.000
DMC 400	400	171	0	0	0	0.0	0.0	0.0	0	0	1.000
DMC 402	402	685	0	0	0	0.0	0.0	0.0	0	0	1.000
DMC 413	413	950	0	0	0	0.0	0.0	0.0	0	0	1.000
DMC 434	434	382	0	0	0	0.0	0.0	0.0	0	0	1.000
DMC 436	436	171	0	0	0	0.0	0.0	0.0	0	0	1.000
DMC 517	517	716	0	0	0	0.0	0.0	0.0	0	0	1.000
DMC 519	519	1729	0	0	0	0.0	0.0	0.0	0	0	1.000
DMC 520	520	794	0	0	0	0.0	0.0	0.0	0	0	1.000
DMC 632	632	1049	0	0	0	0.0	0.0	0.0	0	0	1.000
DMC 704	704	413	0	0	0	0.0	0.0	0.0	0	0	1.000
DMC 728	728	385	0	0	0	0.0	0.0	0.0	0	0	1.000
DMC 729	729	206	0	0	0	0.0	0.0	0.0	0	0	1.000
DMC 730	730	512	0	0	0	0.0	0.0	0.0	0	0	1.000
DMC 742	742	178	0	0	0	0.0	0.0	0.0	0	0	1.000
DMC 779	779	482	0	0	0	0.0	0.0	0.0	0	0	1.000
DMC 780	780	574	0	0	0	0.0	0.0	0.0	0	0	1.000
DMC 782	782	1798	0	0	0	0.0	0.0	0.0	0	0	1.000
DMC 799	799	1255	0	0	0	0.0	0.0	0.0	0	0	1.000
DMC 801	801	374	0	0	0	0.0	0.0	0.0	0	0	1.000
DMC 809	809	1287	0	0	0	0.0	0.0	0.0	0	0	1.000
DMC 813	813	424	0	0	0	0.0	0.0	0.0	0	0	1.000
DMC 823	823	1523	0	0	0	0.0	0.0	0.0	0	0	1.000
DMC 825	825	581	0	0	0	0.0	0.0	0.0	0	0	1.000
DMC 826	826	1900	0	0	0	0.0	0.0	0.0	0	0	1.000
DMC 827	827	2108	0	0	0	0.0	0.0	0.0	0	0	1.000
DMC 890	890	771	0	0	0	0.0	0.0	0.0	0	0	1.000
DMC 904	904	440	0	0	0	0.0	0.0	0.0	0	0	1.000
DMC 905	905	961	0	0	0	0.0	0.0	0.0	0	0	1.000
DMC 920	920	148	0	0	0	0.0	0.0	0.0	0	0	1.000
DMC 921	921	147	0	0	0	0.0	0.0	0.0	0	0	1.000
DMC 922	922	332	0	0	0	0.0	0.0	0.0	0	0	1.000
DMC 927	927	311	0	0	0	0.0	0.0	0.0	0	0	1.000
DMC 930	930	1381	0	0	0	0.0	0.0	0.0	0	0	1.000
DMC 931	931	905	0	0	0	0.0	0.0	0.0	0	0	1.000
DMC 932	932	428	0	0	0	0.0	0.0	0.0	0	0	1.000
DMC 936	936	252	0	0	0	0.0	0.0	0.0	0	0	1.000
DMC 938	938	265	0	0	0	0.0	0.0	0.0	0	0	1.000
DMC 939	939	2165	0	0	0	0.0	0.0	0.0	0	0	1.000
DMC 945	945	844	0	0	0	0.0	0.0	0.0	0	0	1.000
DMC 975	975	329	0	0	0	0.0	0.0	0.0	0	0	1.000
DMC 976	976	482	0	0	0	0.0	0.0	0.0	0	0	1.000

Type	Number	Full	Half	Quarter	Petite	Back(in)	Str(in)	Spec(in)	French	Bead	Skein	Est.
DMC	3031	198	0	0	0	0.0	0.0	0.0	0	0	1.000	
DMC	3041	309	0	0	0	0.0	0.0	0.0	0	0	1.000	
DMC	3325	3785	0	0	0	0.0	0.0	0.0	0	0	2.000	
DMC	3363	1168	0	0	0	0.0	0.0	0.0	0	0	1.000	
DMC	3371	126	0	0	0	0.0	0.0	0.0	0	0	1.000	
DMC	3743	903	0	0	0	0.0	0.0	0.0	0	0	1.000	
DMC	3747	551	0	0	0	0.0	0.0	0.0	0	0	1.000	
DMC	3750	1012	0	0	0	0.0	0.0	0.0	0	0	1.000	
DMC	3752	756	0	0	0	0.0	0.0	0.0	0	0	1.000	
DMC	3760	764	0	0	0	0.0	0.0	0.0	0	0	1.000	
DMC	3761	1403	0	0	0	0.0	0.0	0.0	0	0	1.000	
DMC	3771	921	0	0	0	0.0	0.0	0.0	0	0	1.000	
DMC	3772	1143	0	0	0	0.0	0.0	0.0	0	0	1.000	
DMC	3776	797	0	0	0	0.0	0.0	0.0	0	0	1.000	
DMC	3778	1114	0	0	0	0.0	0.0	0.0	0	0	1.000	
DMC	3787	401	0	0	0	0.0	0.0	0.0	0	0	1.000	
DMC	3799	1159	0	0	0	0.0	0.0	0.0	0	0	1.000	
DMC	3816	133	0	0	0	0.0	0.0	0.0	0	0	1.000	
DMC	3819	97	0	0	0	0.0	0.0	0.0	0	0	1.000	
DMC	3826	327	0	0	0	0.0	0.0	0.0	0	0	1.000	
DMC	3830	655	0	0	0	0.0	0.0	0.0	0	0	1.000	
DMC	3852	1203	0	0	0	0.0	0.0	0.0	0	0	1.000	
DMC	3853	234	0	0	0	0.0	0.0	0.0	0	0	1.000	
DMC	3854	296	0	0	0	0.0	0.0	0.0	0	0	1.000	
DMC	3856	341	0	0	0	0.0	0.0	0.0	0	0	1.000	
DMC	3860	317	0	0	0	0.0	0.0	0.0	0	0	1.000	
DMC	3861	450	0	0	0	0.0	0.0	0.0	0	0	1.000	
DMC	3862	402	0	0	0	0.0	0.0	0.0	0	0	1.000	