

# Artecy

## CROSS STITCH

### Amsterdam Reflections



\* Original image© Lubov Lisitsa - Pixabay  
Cross Stitch Design by Tereena Clarke.

Completed Size = 216w x 300h Stitches

14 Count, 15.5w x 21.5h inches (39cm x 55cm)

16 Count, 13.5w x 19h inches (34cm x 48cm)

18 Count, 12w x 17h inches (30cm x 43cm)

Uses 80 DMC cotton colours. Only full cross stitches are used in this pattern.

# *Pattern Instructions*

\* This pattern can be worked on any fabric type, colour or count you prefer. To work out the size of the finished article, take the number of stitches wide and high and divide it by the count of your fabric (e.g. 14,16,18 count aida etc) to get the size in inches. Times it by 2.54 to get centimetres. We have the sizes in inches shown on the previous page. Also leave at least a few inches of fabric around each side of the design to assist in framing. The higher the fabric count the smaller the completed project will be.

\* To put the pattern together look in the top and bottom corners. The page numbers in brackets show which page number it joins up to. Page 1 always starts at the top left hand side of the pattern. Our pages also have a shaded grey section. This indicates a 3 row overlap from adjoining pages to assist with reading the pattern. PLEASE DO NOT RESTITCH THIS AREA.

\* You should begin at the centre of the pattern. To find the centre of the pattern it is just a matter of laying the pattern out and locating the arrows at the top and left hand side of the patterns, they are determined by dividing the stitch numbers wide and high in half. Where the two points meet in the middle, that is the centre.

\* If you need more assistance to find the middle of your pattern or the page layout, please see the notes section on the colour symbol chart. The easiest way to stitch this pattern, as it has multiple pages, is to stitch one page at a time.

\* We suggest using two strands of floss for each stitch and one strand for backstitching if the pattern calls for it.

We hope you enjoy stitching our pattern.

Thanks and Best Wishes  
Tereena Clarke

Artecy Cross Stitch  
Po Box 3474  
Tuggerah, NSW 2259  
Australia

Websites: [www.artecy.com](http://www.artecy.com) and [www.artecyshop.com](http://www.artecyshop.com)  
Email: [artecy@artecy.com](mailto:artecy@artecy.com) or [stitch@artecyshop.com](mailto:stitch@artecyshop.com)

\*Patterns are strictly for personal use only. It is against our copyright to make kits for sale from our designs or to sell, copy or redistribute this pattern in any form. You may not upload our patterns to any internet forums or groups or any other website. You may make 1 copy of this pattern for a working copy for your own personal use if needed.

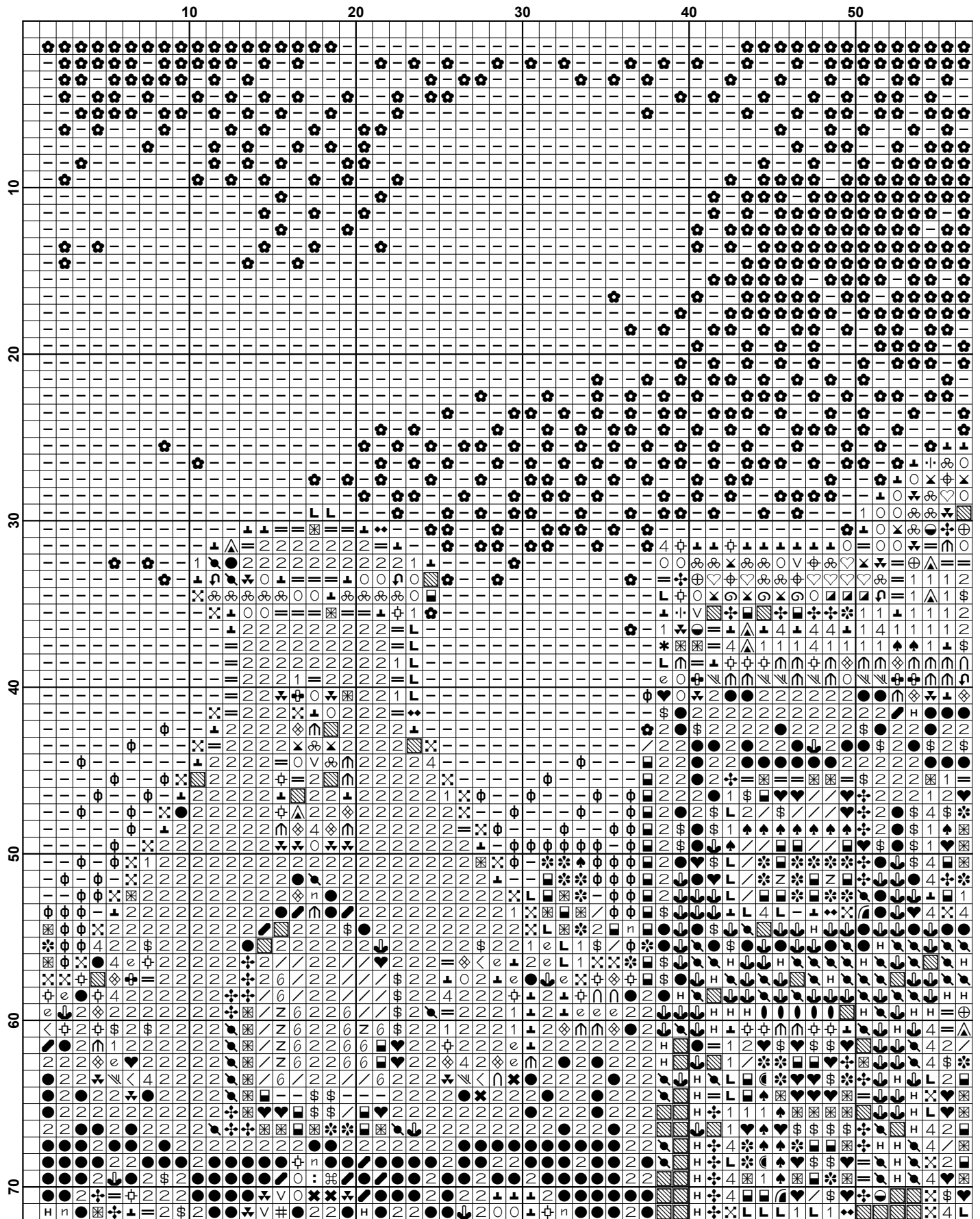

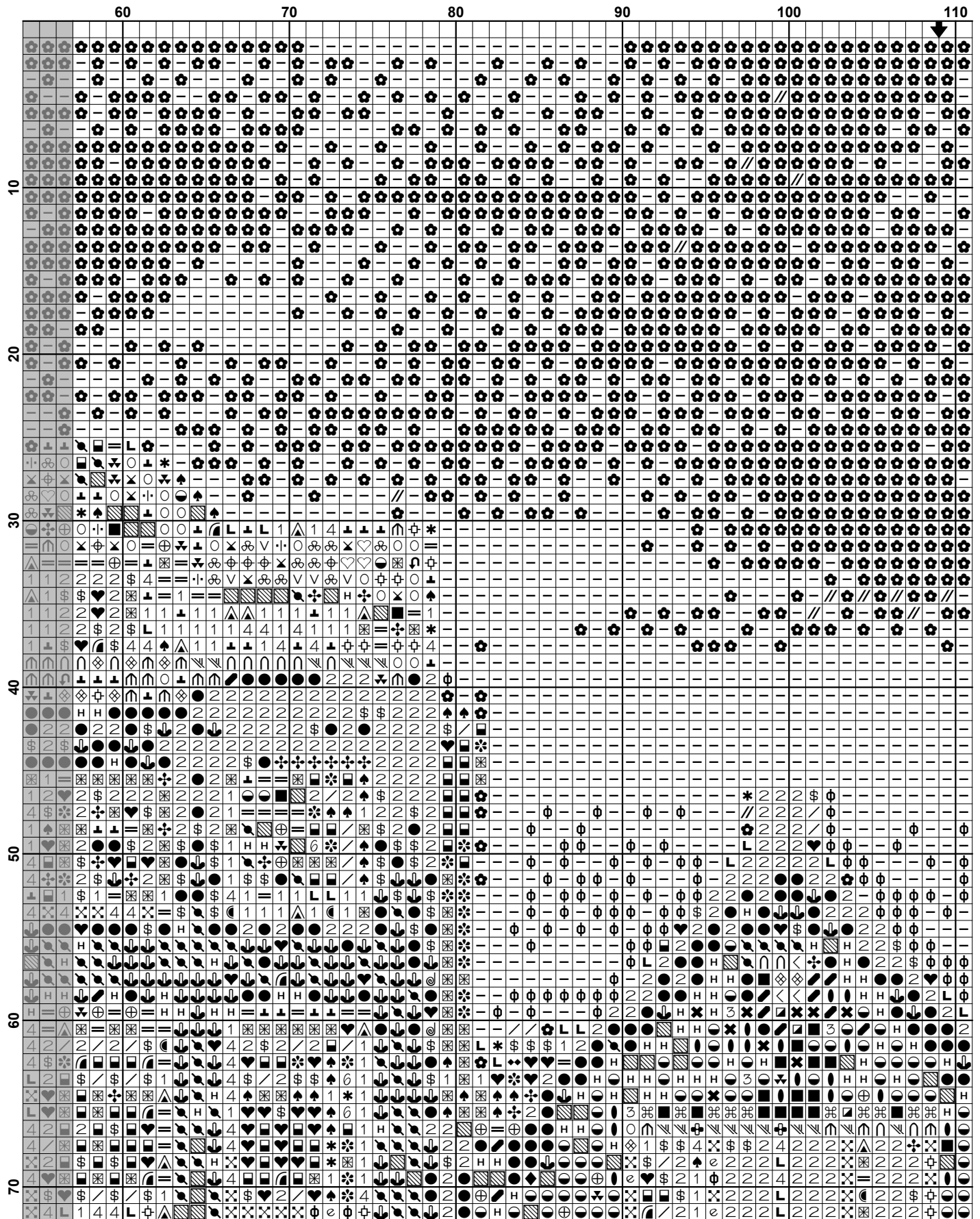

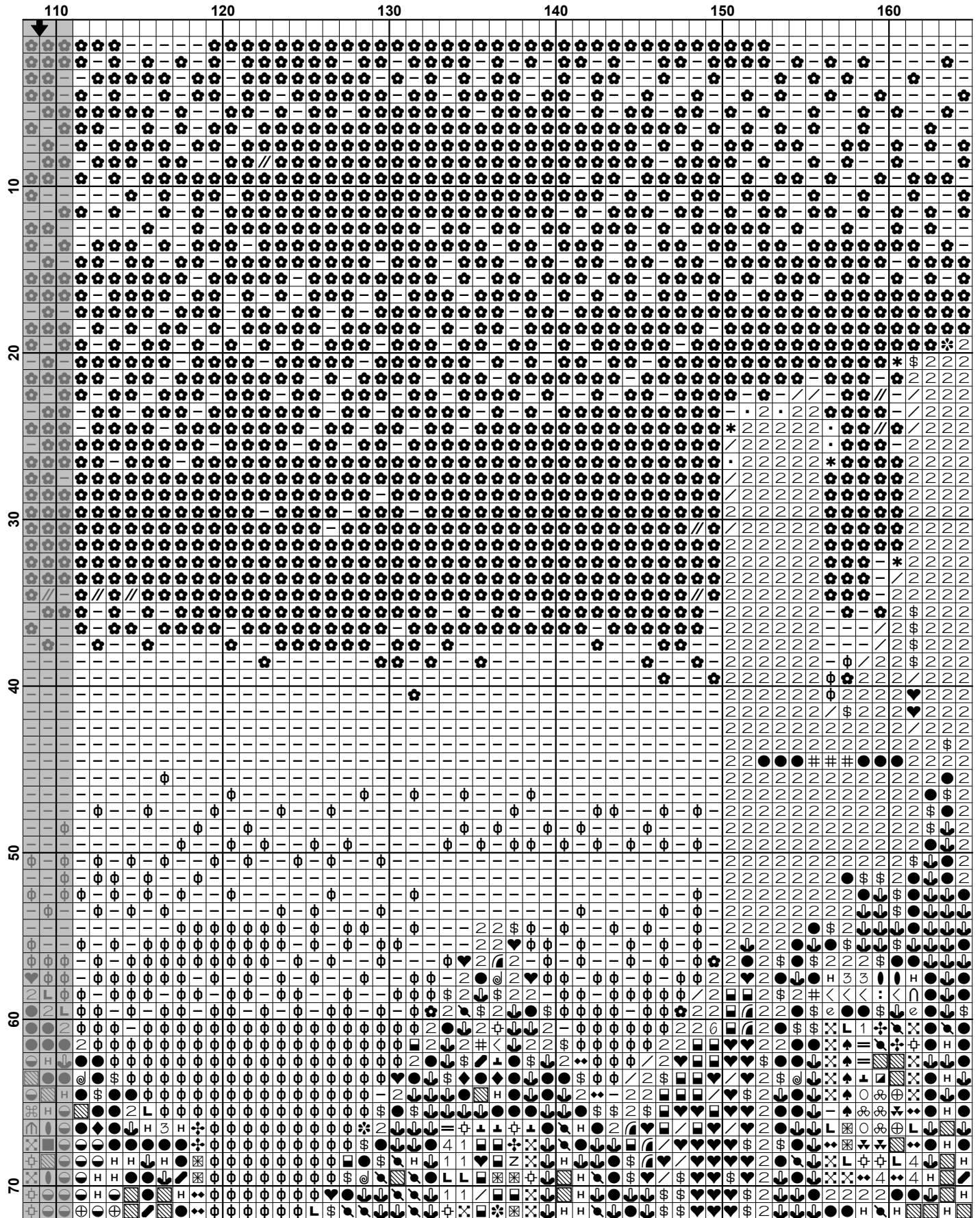

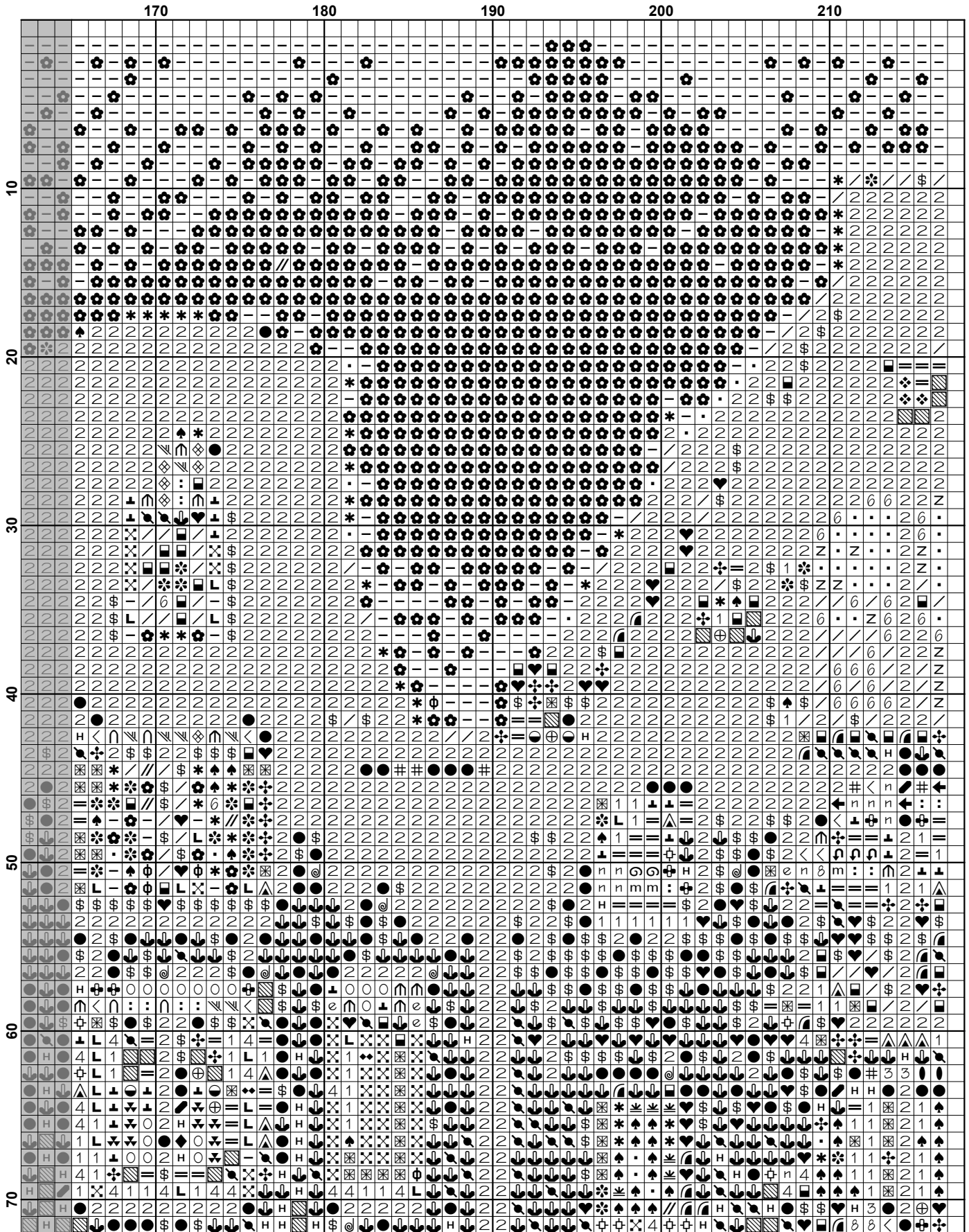

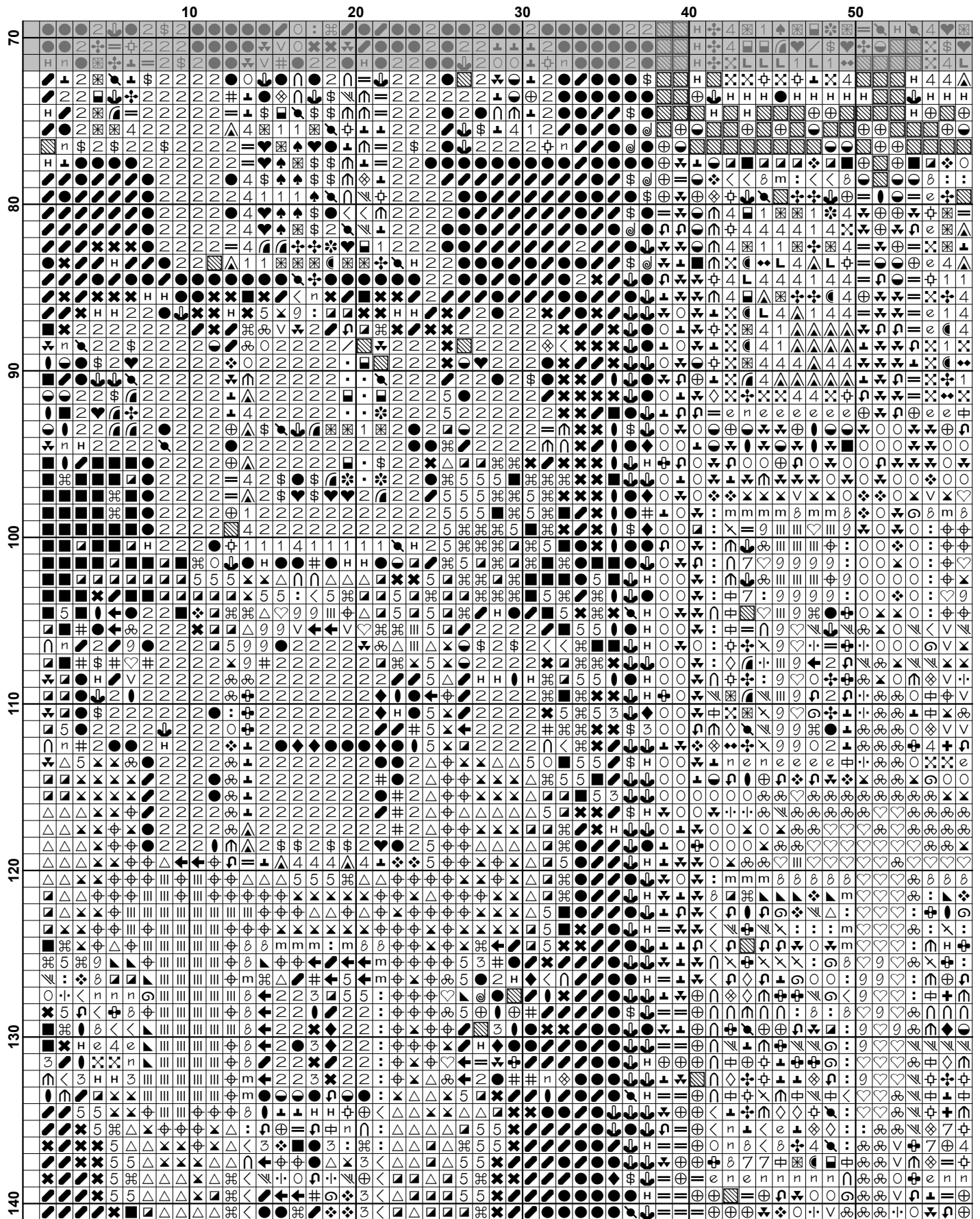

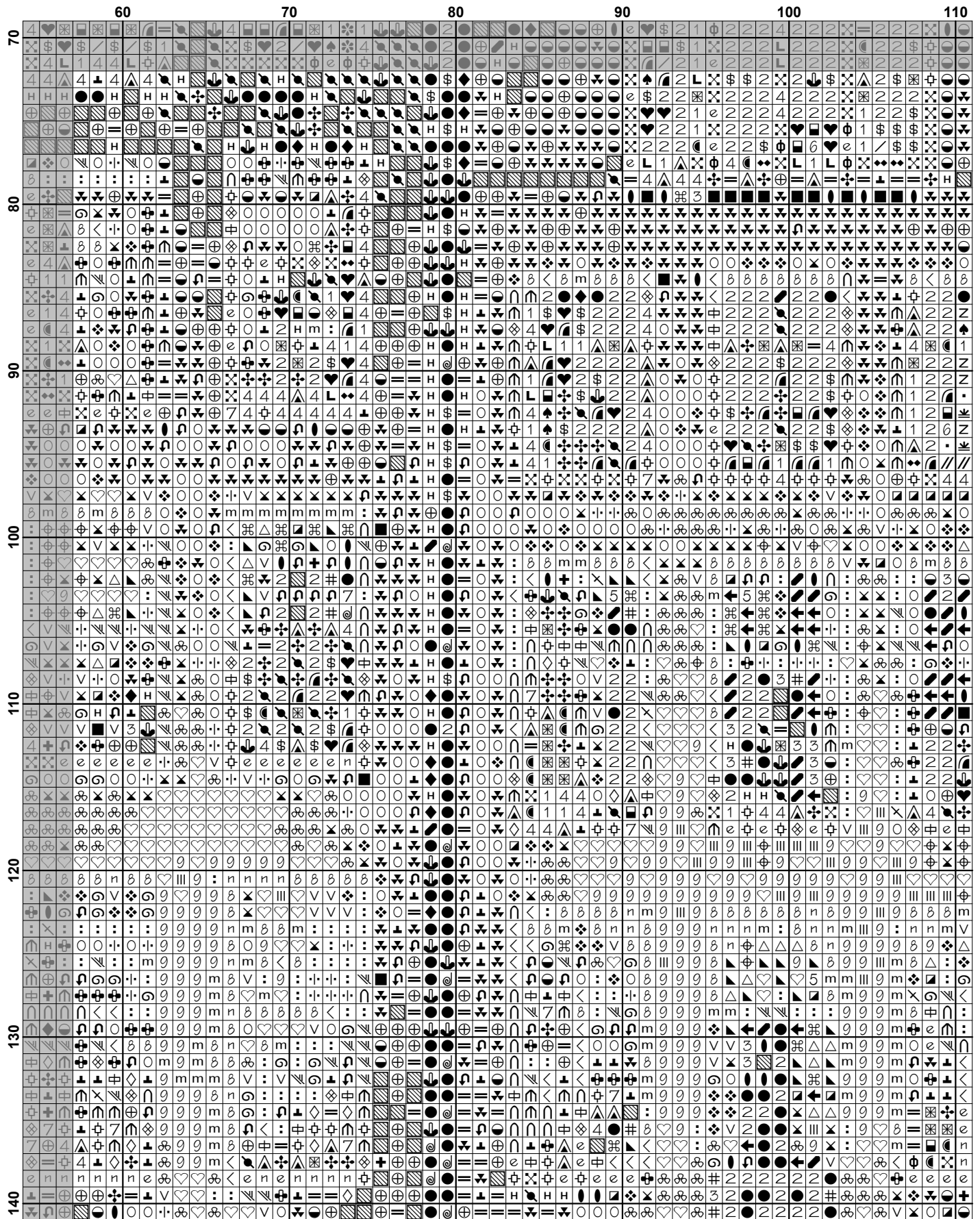



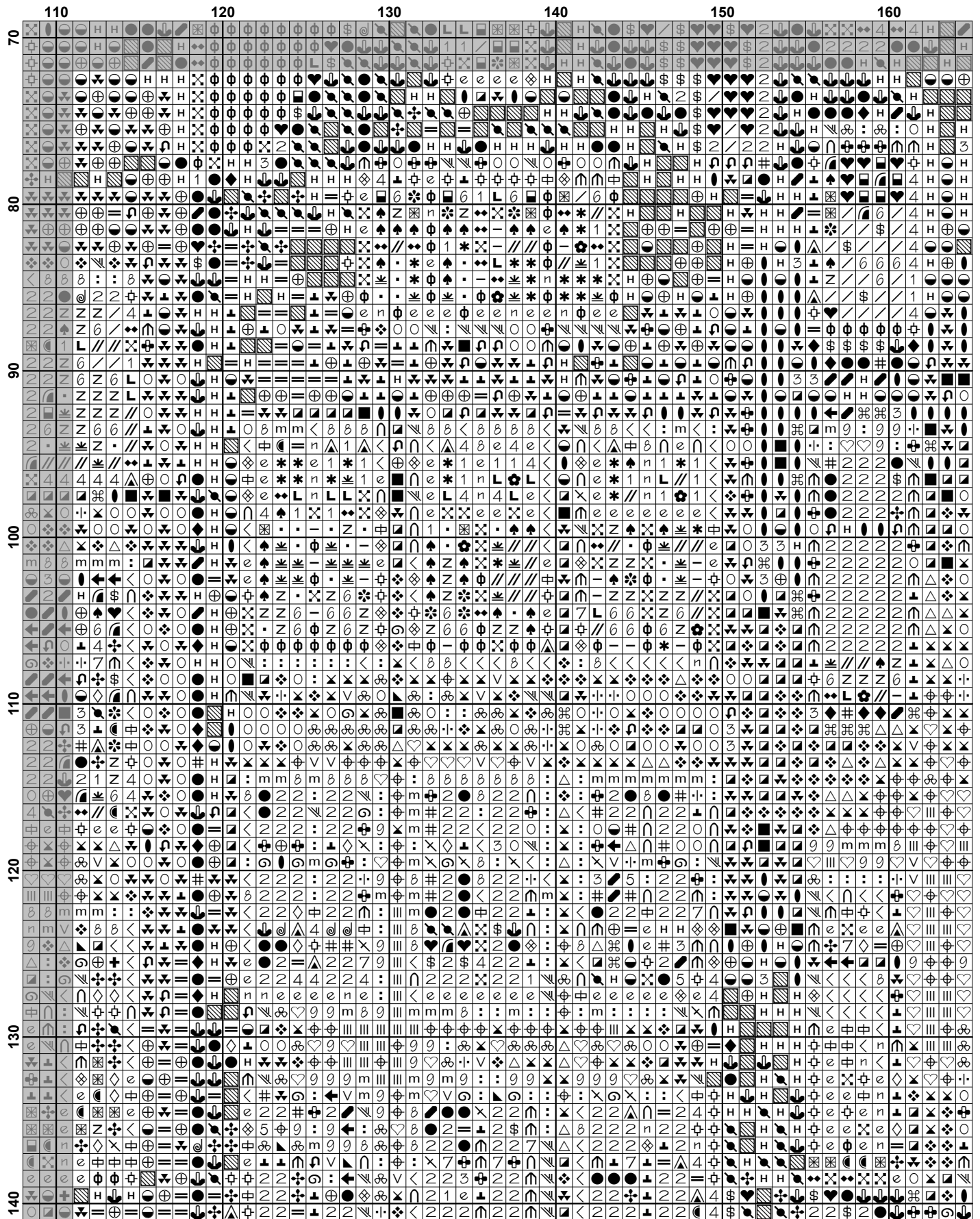

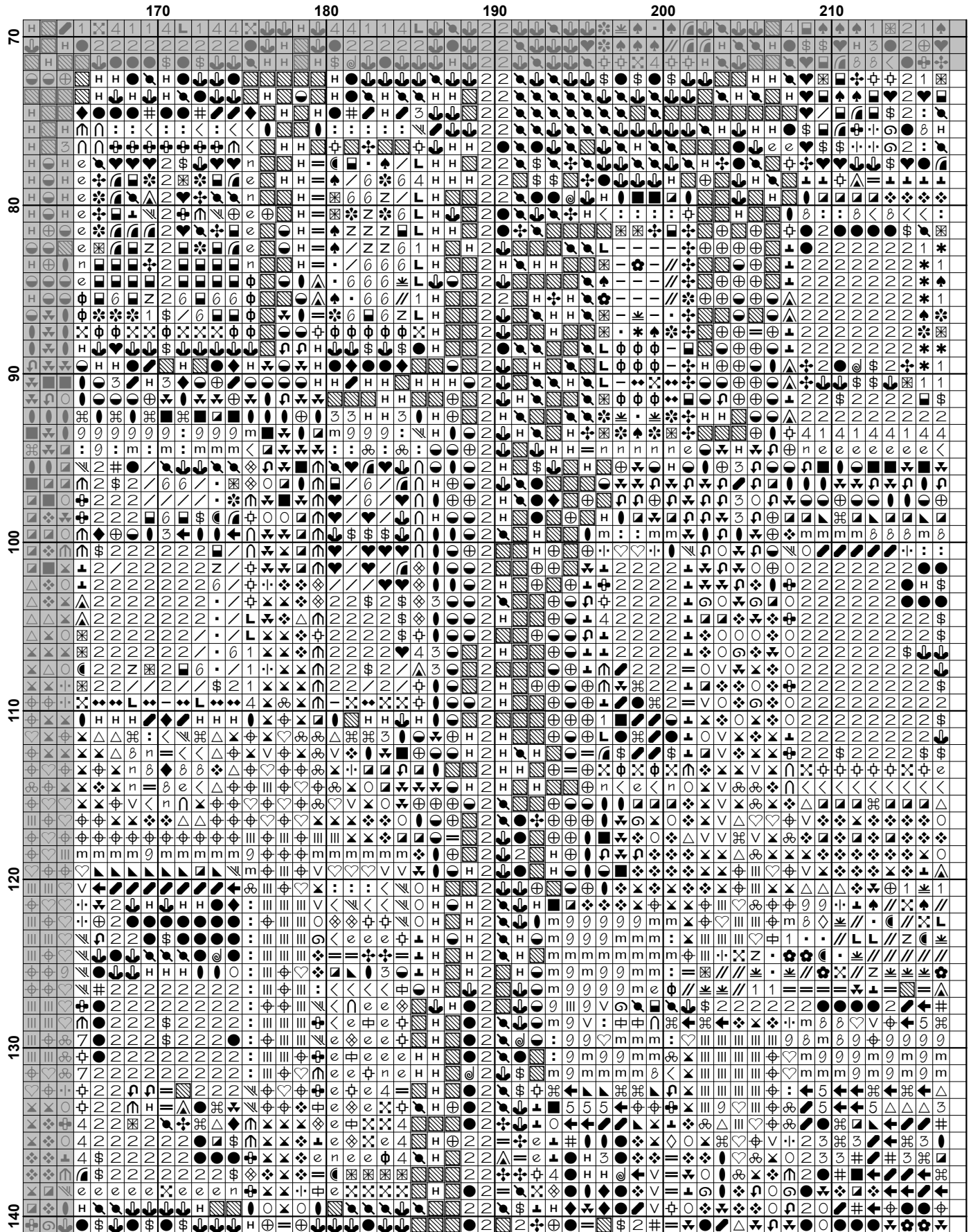

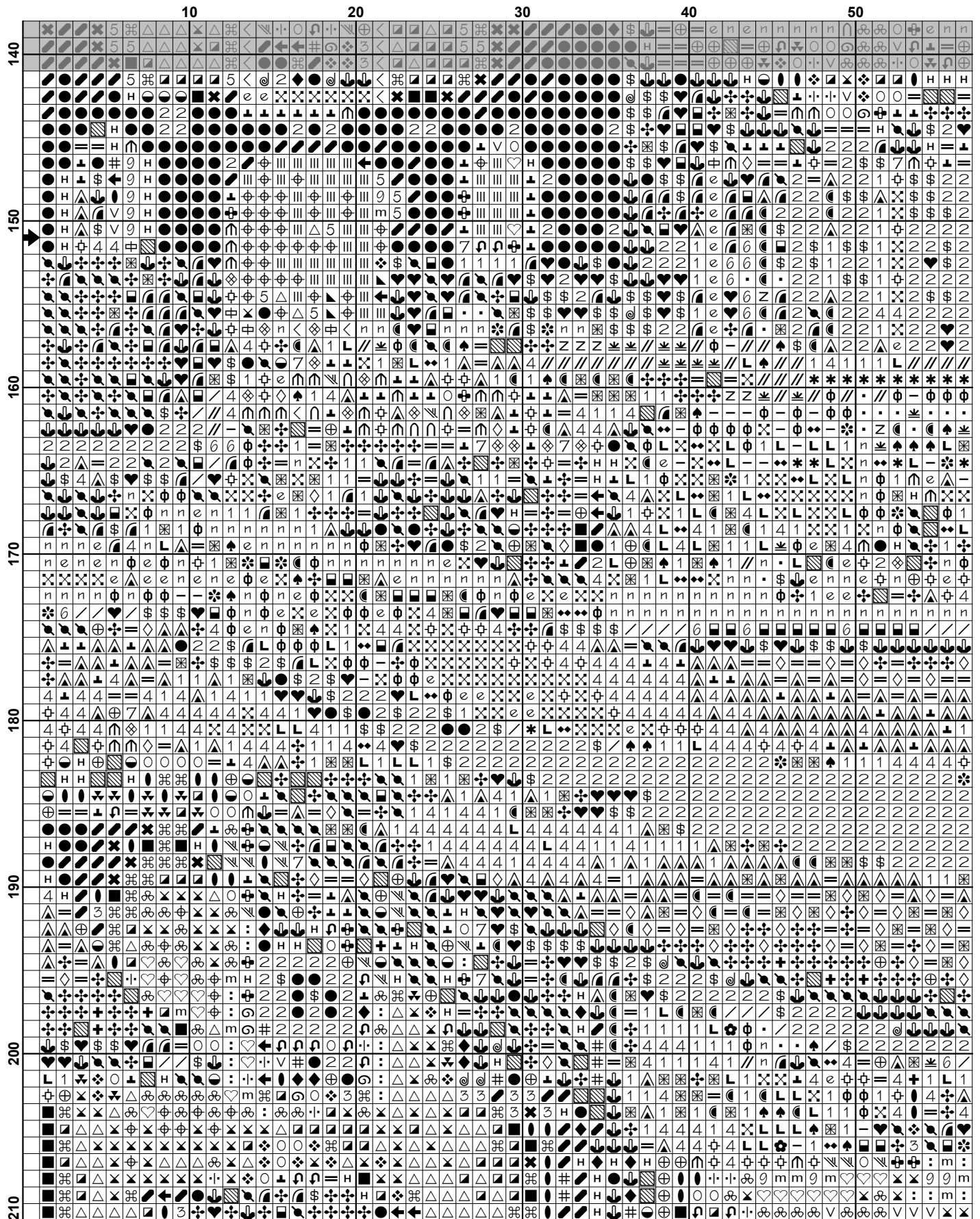

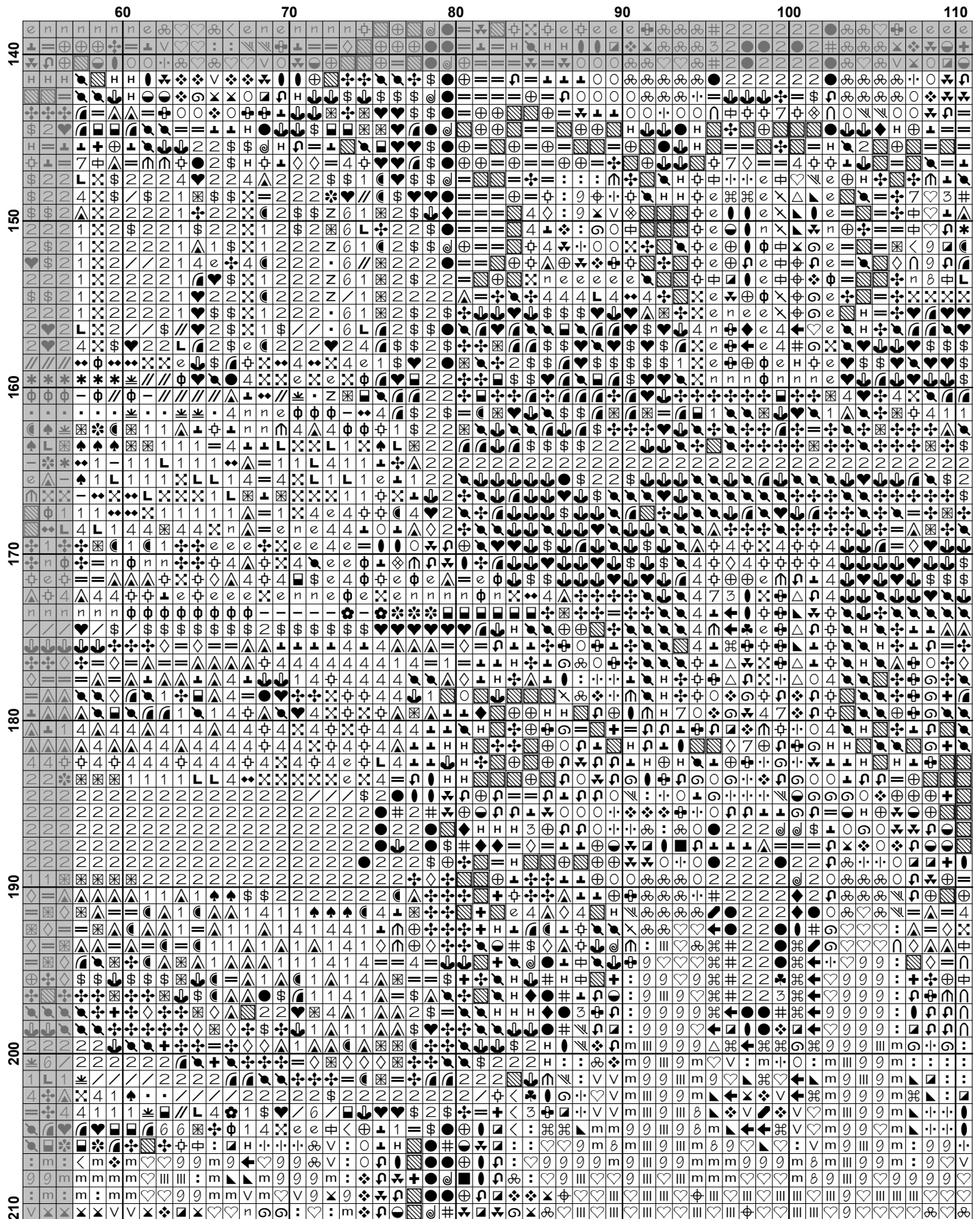

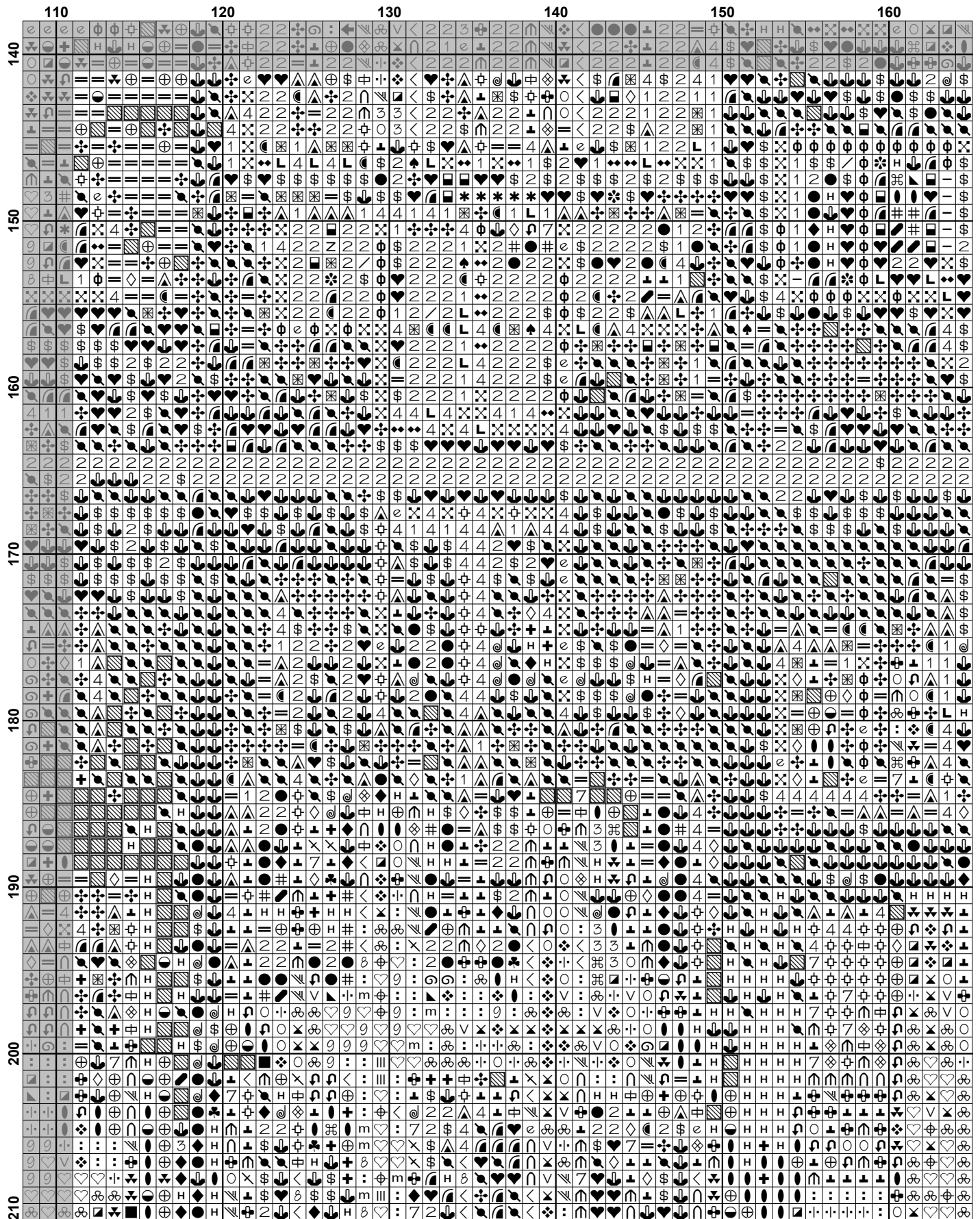

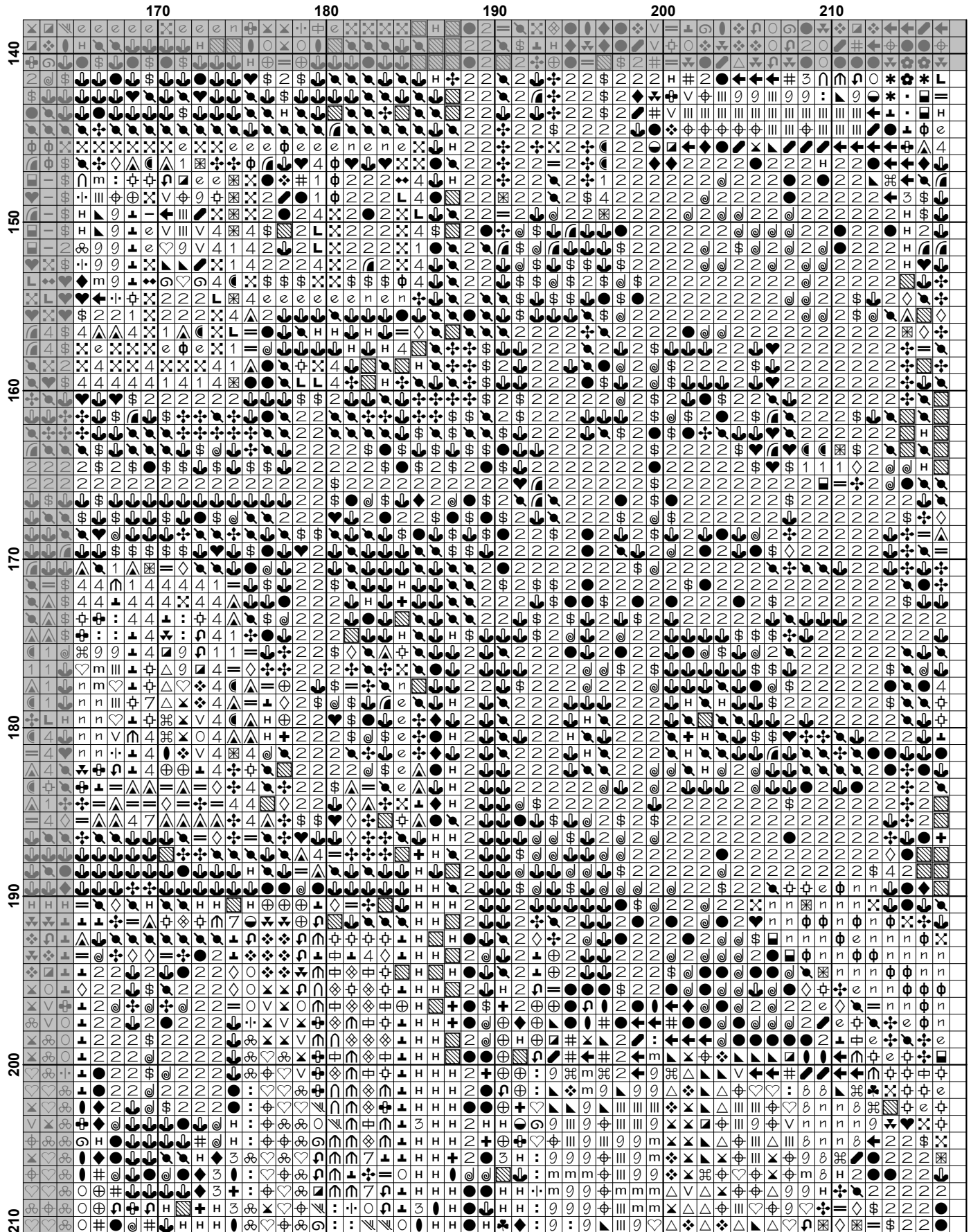

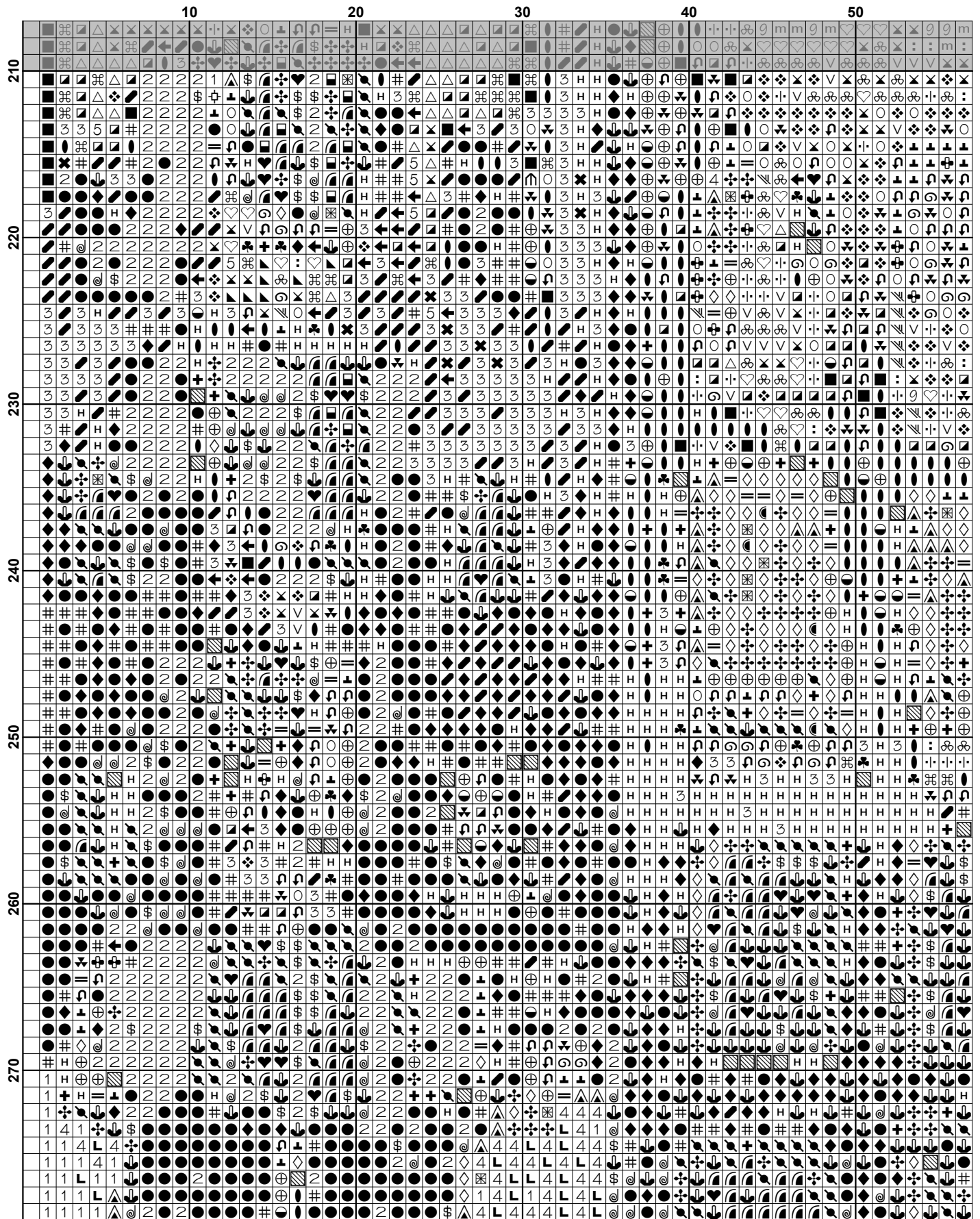

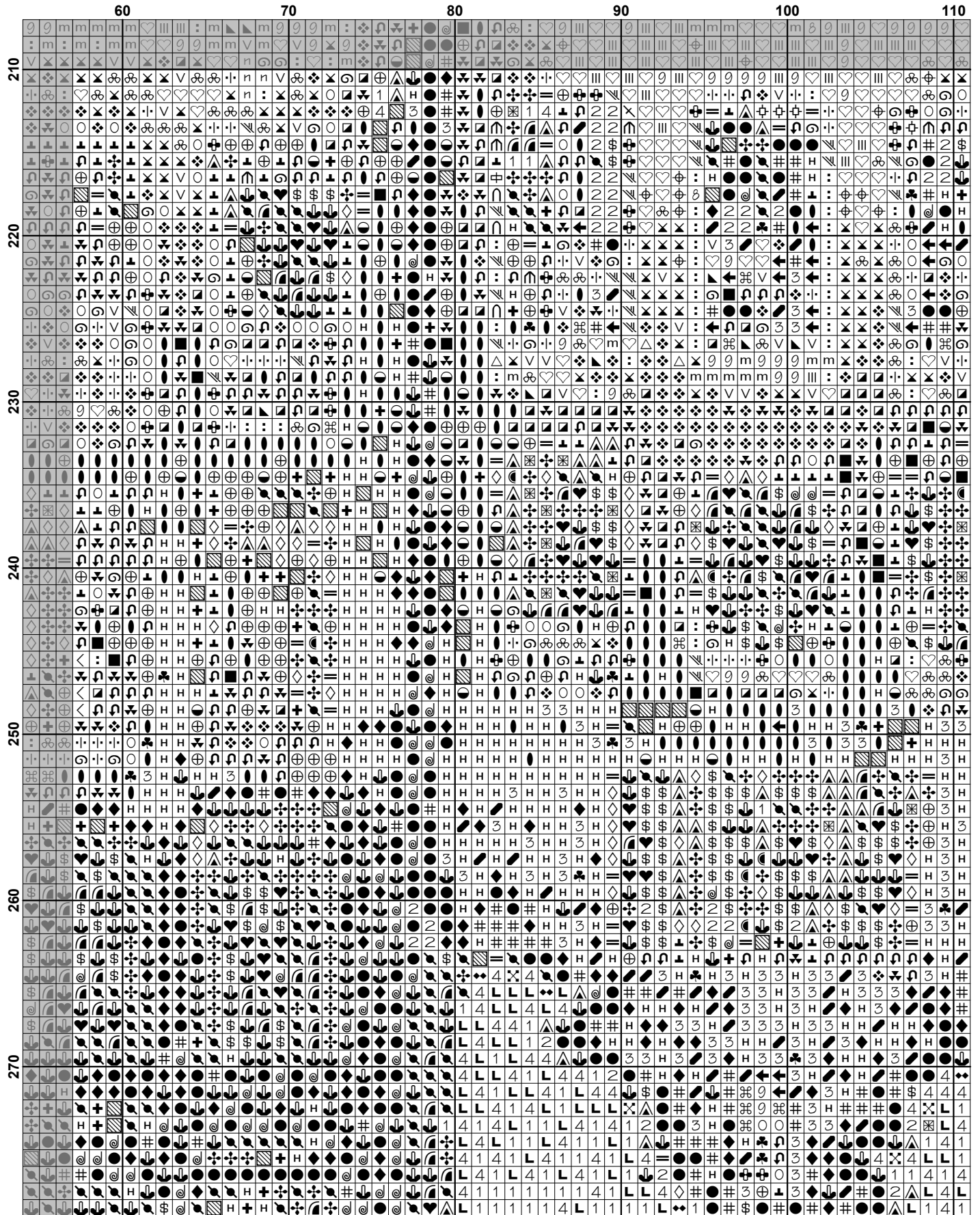



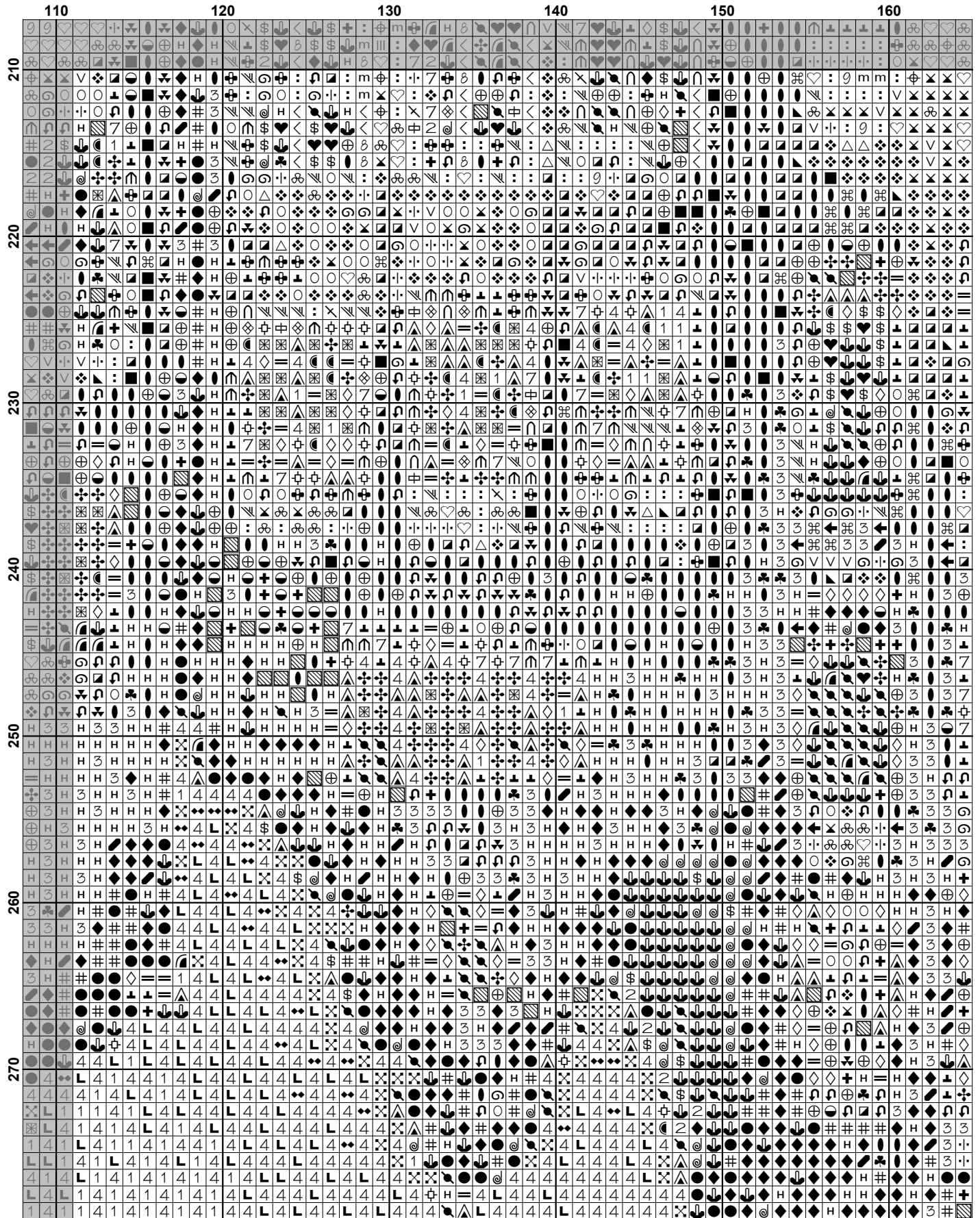

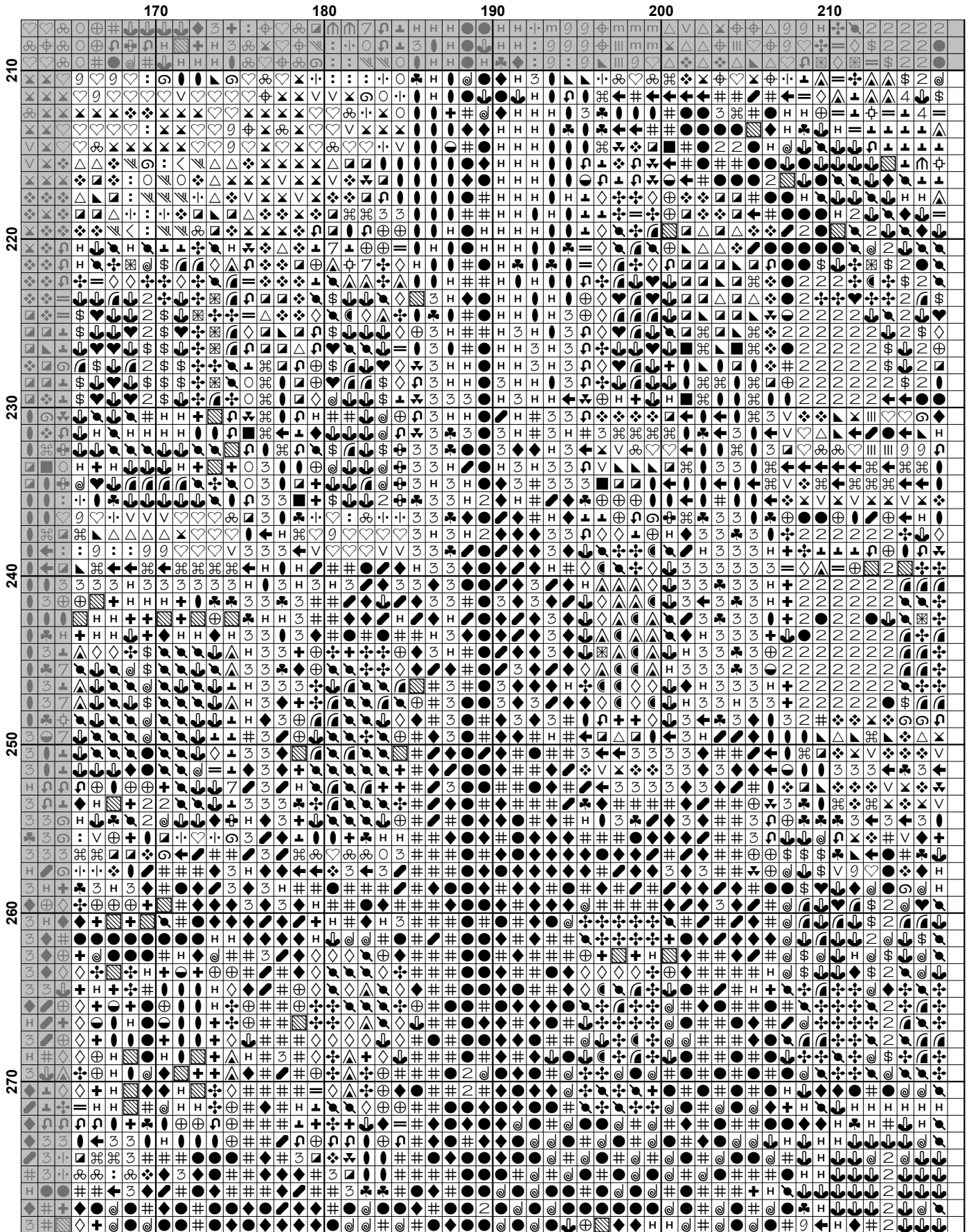

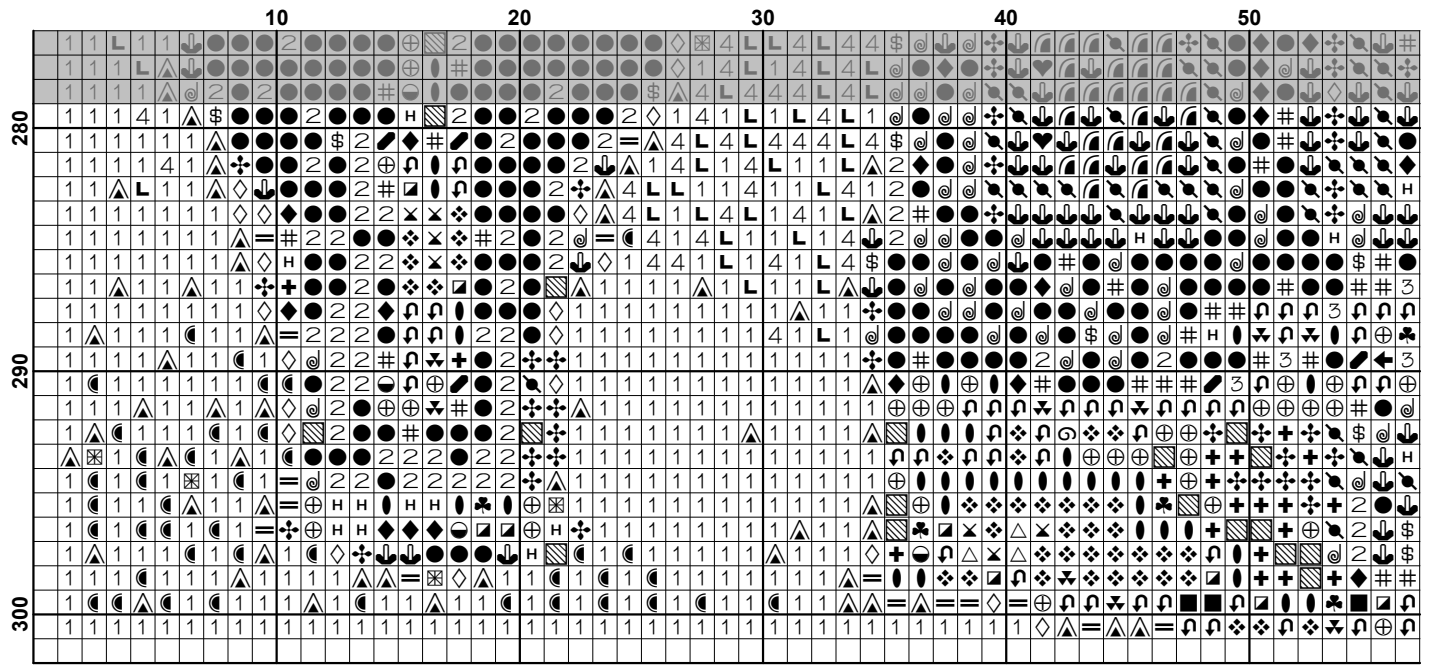



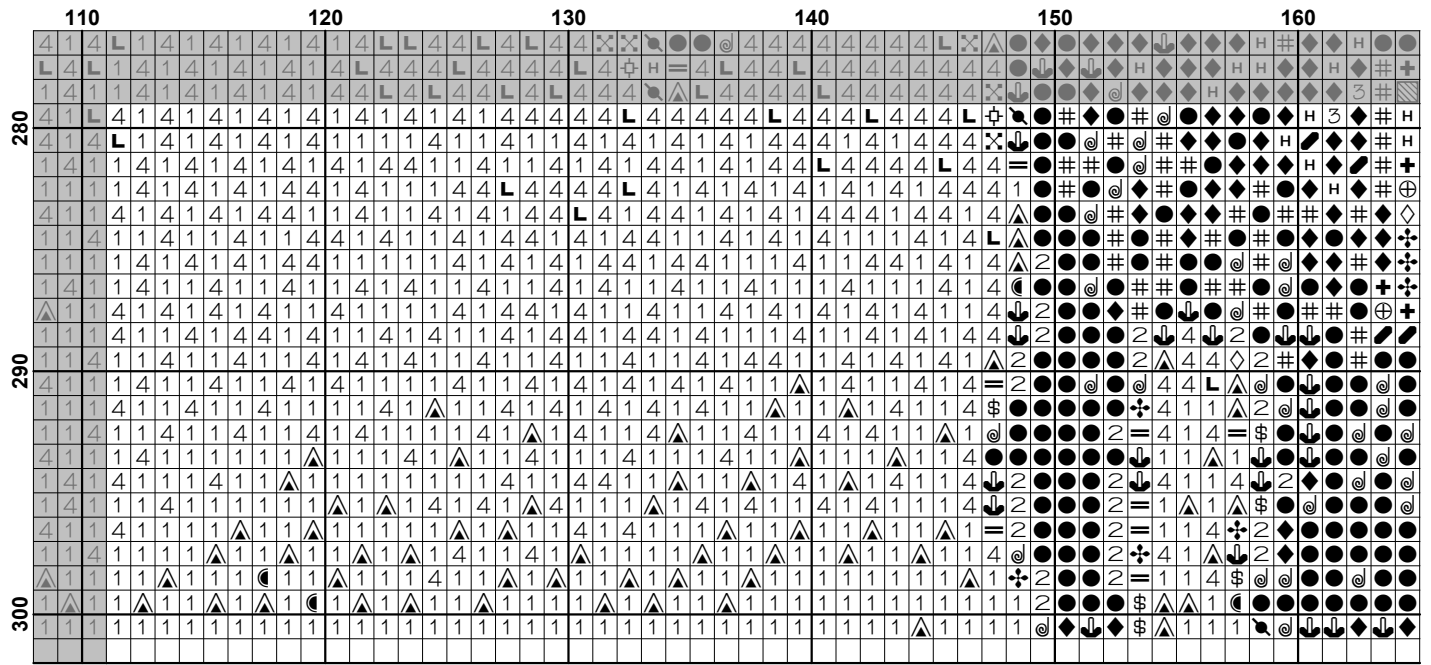











































	60	70	80	90	100	110
280	⬆	⬆	⬆	⬆	⬆	⬆
281	⬆	⬆	⬆	⬆	⬆	⬆
282	⬆	⬆	⬆	⬆	⬆	⬆
283	⬆	⬆	⬆	⬆	⬆	⬆
284	⬆	⬆	⬆	⬆	⬆	⬆
285	⬆	⬆	⬆	⬆	⬆	⬆
286	⬆	⬆	⬆	⬆	⬆	⬆
287	⬆	⬆	⬆	⬆	⬆	⬆
288	⬆	⬆	⬆	⬆	⬆	⬆
289	⬆	⬆	⬆	⬆	⬆	⬆
290	⬆	⬆	⬆	⬆	⬆	⬆
291	⬆	⬆	⬆	⬆	⬆	⬆
292	⬆	⬆	⬆	⬆	⬆	⬆
293	⬆	⬆	⬆	⬆	⬆	⬆
294	⬆	⬆	⬆	⬆	⬆	⬆
295	⬆	⬆	⬆	⬆	⬆	⬆
296	⬆	⬆	⬆	⬆	⬆	⬆
297	⬆	⬆	⬆	⬆	⬆	⬆
298	⬆	⬆	⬆	⬆	⬆	⬆
299	⬆	⬆	⬆	⬆	⬆	⬆
300	⬆	⬆	⬆	⬆	⬆	⬆







































**Pattern Name:** Amsterdam Reflections  
**Designed By:** Image by Lubov Lisitsa - Pixabay  
**Company:** Artecy Cross Stitch  
**Copyright:** Copyright Artecy Cross Stitch. All rights Reserved.  
**Fabric:** Aida 14, White  
 216w X 300h Stitches  
**Size(s):** 14 Count, 15-3/8w X 21-3/8h in  
 16 Count, 13-1/2w X 18-3/4h in  
 18 Count, 12w X 16-5/8h in

**Floss Used for Full Stitches:**

Symbol	Strands	Type	Number	Color
	2	DMC	152	Shell Pink-MD LT
	2	DMC	156	Blue Violet-MD LT
	2	DMC	158	Cornflower Blue-MD VY DK
	2	DMC	159	Gray Blue-LT
	2	DMC	160	Gray Blue-MD
	2	DMC	161	Gray Blue
	2	DMC	169	Pewter-LT
	2	DMC	300	Mahogany-VY DK
	2	DMC	310	Black
	2	DMC	315	Antique Mauve-VY DK
	2	DMC	317	Pewter Gray
	2	DMC	318	Steel Gray-LT
	2	DMC	336	Navy Blue
	2	DMC	355	Terra Cotta-DK
	2	DMC	402	Mahogany-VY LT
	2	DMC	413	Pewter Gray-DK
	2	DMC	436	Tan
	2	DMC	445	Lemon-LT
	2	DMC	498	Christmas Red-DK
	2	DMC	524	Fern Green-VY LT
	2	DMC	646	Beaver Gray-DK
	2	DMC	722	Orange Spice-LT
	2	DMC	738	Tan-VY LT
	2	DMC	741	Tangerine-MD
	2	DMC	742	Tangerine-LT
	2	DMC	743	Yellow-MD
	2	DMC	754	Peach-LT
	2	DMC	762	Pearl Gray-VY LT
	2	DMC	777	Raspberry-VY DK
	2	DMC	779	Cocoa-DK
	2	DMC	782	Topaz-DK
	2	DMC	792	Cornflower Blue-DK
	2	DMC	794	Cornflower Blue-LT
	2	DMC	798	Delft Blue-DK
	2	DMC	799	Delft Blue-MD
	2	DMC	809	Delft Blue
	2	DMC	814	Garnet-DK
	2	DMC	820	Royal Blue-VY DK
	2	DMC	823	Navy Blue-DK
	2	DMC	825	Blue-DK
	2	DMC	826	Blue-MD
	2	DMC	842	Beige Brown-VY LT
	2	DMC	921	Copper
	2	DMC	922	Copper-LT
	2	DMC	930	Antique Blue-DK

Symbol	Strands	Type	Number	Color
	2	DMC	931	Antique Blue-MD
	2	DMC	934	Black Avocado Green
	2	DMC	938	Coffee Brown-UL DK
	2	DMC	977	Golden Brown-LT
	2	DMC	3031	Mocha Brown-VY DK
	2	DMC	3041	Antique Violet-MD
	2	DMC	3042	Antique Violet-LT
	2	DMC	3064	Desert Sand
	2	DMC	3078	Golden Yellow-VY LT
	2	DMC	3371	Black Brown
	2	DMC	3721	Shell Pink-DK
	2	DMC	3722	Shell Pink-MD
	2	DMC	3727	Antique Mauve-LT
	2	DMC	3740	Antique Violet-DK
	2	DMC	3743	Antique Violet-VY LT
	2	DMC	3771	Terra Cotta-UL VY LT
	2	DMC	3776	Mahogany-LT
	2	DMC	3778	Terra Cotta-LT
	2	DMC	3779	Terra Cotta-UL VY LT
	2	DMC	3781	Mocha Brown-DK
	2	DMC	3787	Brown Gray-DK
	2	DMC	3799	Pewter Gray-VY DK
	2	DMC	3807	Cornflower Blue
	2	DMC	3830	Terra Cotta-MD
	2	DMC	3838	Lavender Blue-DK
	2	DMC	3839	Lavender Blue-MD
	2	DMC	3840	Lavender Blue-LT
	2	DMC	3842	Wedgewood-DK
	2	DMC	3854	Autumn Gold-MD
	2	DMC	3856	Mahogany-UL VY LT
	2	DMC	3857	Rosewood-DK
	2	DMC	3858	Rosewood-MD
	2	DMC	3860	Cocoa
	2	DMC	3861	Cocoa-LT
	2	DMC	3863	Mocha Beige-MD

**Notes:**

The middle of this pattern can be found on page 10 and is 109 stitches across and 151 stitches down.

Pattern layout using page numbers in top left.

```

1  2  3  4
5  6  7  8
9 10 11 12
13 14 15 16
17 18 19 20

```



**Usage Summary**

**Strands Per Skein:** 6

**Skein Length:** 313.0 in

Type	Number	Full	Half	Quarter	Petite	Back(in)	Str(in)	Spec(in)	French	Bead	Skein Est.
DMC 152	152	378	0	0	0	0.0	0.0	0.0	0	0	1.000
DMC 156	156	444	0	0	0	0.0	0.0	0.0	0	0	1.000
DMC 158	158	362	0	0	0	0.0	0.0	0.0	0	0	1.000
DMC 159	159	658	0	0	0	0.0	0.0	0.0	0	0	1.000
DMC 160	160	2223	0	0	0	0.0	0.0	0.0	0	0	2.000
DMC 161	161	573	0	0	0	0.0	0.0	0.0	0	0	1.000
DMC 169	169	948	0	0	0	0.0	0.0	0.0	0	0	1.000
DMC 300	300	277	0	0	0	0.0	0.0	0.0	0	0	1.000
DMC 310	310	6022	0	0	0	0.0	0.0	0.0	0	0	4.000
DMC 315	315	592	0	0	0	0.0	0.0	0.0	0	0	1.000
DMC 317	317	1699	0	0	0	0.0	0.0	0.0	0	0	1.000
DMC 318	318	1499	0	0	0	0.0	0.0	0.0	0	0	1.000
DMC 336	336	683	0	0	0	0.0	0.0	0.0	0	0	1.000
DMC 355	355	353	0	0	0	0.0	0.0	0.0	0	0	1.000
DMC 402	402	314	0	0	0	0.0	0.0	0.0	0	0	1.000
DMC 413	413	2072	0	0	0	0.0	0.0	0.0	0	0	2.000
DMC 436	436	244	0	0	0	0.0	0.0	0.0	0	0	1.000
DMC 445	445	325	0	0	0	0.0	0.0	0.0	0	0	1.000
DMC 498	498	118	0	0	0	0.0	0.0	0.0	0	0	1.000
DMC 524	524	87	0	0	0	0.0	0.0	0.0	0	0	1.000
DMC 646	646	519	0	0	0	0.0	0.0	0.0	0	0	1.000
DMC 722	722	605	0	0	0	0.0	0.0	0.0	0	0	1.000
DMC 738	738	51	0	0	0	0.0	0.0	0.0	0	0	1.000
DMC 741	741	429	0	0	0	0.0	0.0	0.0	0	0	1.000
DMC 742	742	354	0	0	0	0.0	0.0	0.0	0	0	1.000
DMC 743	743	531	0	0	0	0.0	0.0	0.0	0	0	1.000
DMC 754	754	315	0	0	0	0.0	0.0	0.0	0	0	1.000
DMC 762	762	320	0	0	0	0.0	0.0	0.0	0	0	1.000
DMC 777	777	145	0	0	0	0.0	0.0	0.0	0	0	1.000
DMC 779	779	2164	0	0	0	0.0	0.0	0.0	0	0	2.000
DMC 782	782	162	0	0	0	0.0	0.0	0.0	0	0	1.000
DMC 792	792	141	0	0	0	0.0	0.0	0.0	0	0	1.000
DMC 794	794	138	0	0	0	0.0	0.0	0.0	0	0	1.000
DMC 798	798	134	0	0	0	0.0	0.0	0.0	0	0	1.000
DMC 799	799	121	0	0	0	0.0	0.0	0.0	0	0	1.000
DMC 809	809	4189	0	0	0	0.0	0.0	0.0	0	0	3.000
DMC 814	814	745	0	0	0	0.0	0.0	0.0	0	0	1.000
DMC 820	820	294	0	0	0	0.0	0.0	0.0	0	0	1.000
DMC 823	823	1554	0	0	0	0.0	0.0	0.0	0	0	1.000
DMC 825	825	98	0	0	0	0.0	0.0	0.0	0	0	1.000
DMC 826	826	75	0	0	0	0.0	0.0	0.0	0	0	1.000
DMC 842	842	144	0	0	0	0.0	0.0	0.0	0	0	1.000
DMC 921	921	324	0	0	0	0.0	0.0	0.0	0	0	1.000
DMC 922	922	807	0	0	0	0.0	0.0	0.0	0	0	1.000
DMC 930	930	635	0	0	0	0.0	0.0	0.0	0	0	1.000
DMC 931	931	248	0	0	0	0.0	0.0	0.0	0	0	1.000
DMC 934	934	761	0	0	0	0.0	0.0	0.0	0	0	1.000
DMC 938	938	941	0	0	0	0.0	0.0	0.0	0	0	1.000
DMC 977	977	261	0	0	0	0.0	0.0	0.0	0	0	1.000
DMC 3031	3031	1129	0	0	0	0.0	0.0	0.0	0	0	1.000
DMC 3041	3041	1025	0	0	0	0.0	0.0	0.0	0	0	1.000

Type	Number	Full	Half	Quarter	Petite	Back(in)	Str(in)	Spec(in)	French	Bead	Skein Est.
DMC	3042	547	0	0	0	0.0	0.0	0.0	0	0	1.000
DMC	3064	364	0	0	0	0.0	0.0	0.0	0	0	1.000
DMC	3078	251	0	0	0	0.0	0.0	0.0	0	0	1.000
DMC	3371	3360	0	0	0	0.0	0.0	0.0	0	0	2.000
DMC	3721	270	0	0	0	0.0	0.0	0.0	0	0	1.000
DMC	3722	1068	0	0	0	0.0	0.0	0.0	0	0	1.000
DMC	3727	172	0	0	0	0.0	0.0	0.0	0	0	1.000
DMC	3740	1213	0	0	0	0.0	0.0	0.0	0	0	1.000
DMC	3743	444	0	0	0	0.0	0.0	0.0	0	0	1.000
DMC	3771	328	0	0	0	0.0	0.0	0.0	0	0	1.000
DMC	3776	868	0	0	0	0.0	0.0	0.0	0	0	1.000
DMC	3778	887	0	0	0	0.0	0.0	0.0	0	0	1.000
DMC	3779	202	0	0	0	0.0	0.0	0.0	0	0	1.000
DMC	3781	156	0	0	0	0.0	0.0	0.0	0	0	1.000
DMC	3787	322	0	0	0	0.0	0.0	0.0	0	0	1.000
DMC	3799	2945	0	0	0	0.0	0.0	0.0	0	0	2.000
DMC	3807	194	0	0	0	0.0	0.0	0.0	0	0	1.000
DMC	3830	707	0	0	0	0.0	0.0	0.0	0	0	1.000
DMC	3838	119	0	0	0	0.0	0.0	0.0	0	0	1.000
DMC	3839	3814	0	0	0	0.0	0.0	0.0	0	0	3.000
DMC	3840	780	0	0	0	0.0	0.0	0.0	0	0	1.000
DMC	3842	132	0	0	0	0.0	0.0	0.0	0	0	1.000
DMC	3854	684	0	0	0	0.0	0.0	0.0	0	0	1.000
DMC	3856	617	0	0	0	0.0	0.0	0.0	0	0	1.000
DMC	3857	773	0	0	0	0.0	0.0	0.0	0	0	1.000
DMC	3858	1347	0	0	0	0.0	0.0	0.0	0	0	1.000
DMC	3860	1082	0	0	0	0.0	0.0	0.0	0	0	1.000
DMC	3861	1026	0	0	0	0.0	0.0	0.0	0	0	1.000
DMC	3863	898	0	0	0	0.0	0.0	0.0	0	0	1.000